

Trends of Cost Share Components Vs. Retention and Graduation Rate (%)
Carnegie 2000 classification = Public Institutions
This Research Project is Completed by the Association of American Education Analytics
Please Do Not Quote without Written Consent from the Association
instname=Adams State College

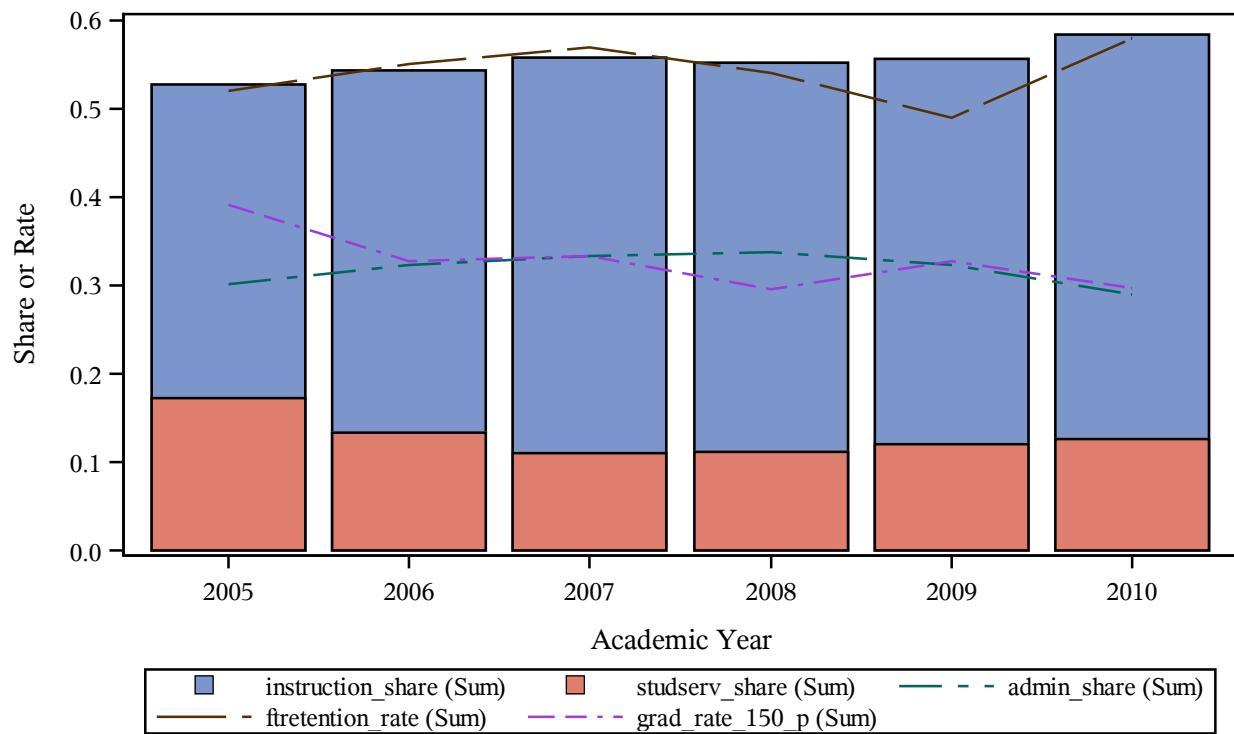

Trends of Cost Share Components Vs. Retention and Graduation Rate (%)
Carnegie 2000 classification = Public Institutions
This Research Project is Completed by the Association of American Education Analytics
Please Do Not Quote without Written Consent from the Association
instname=Adirondack Community College

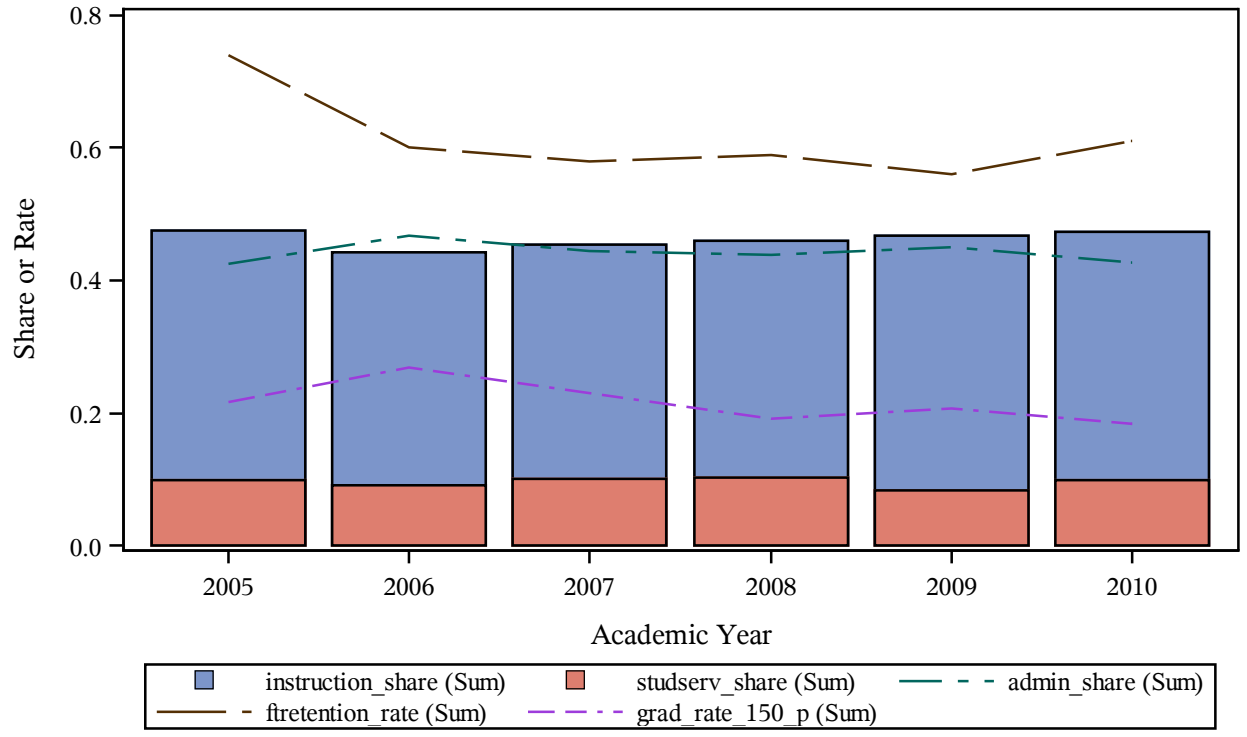

Trends of Cost Share Components Vs. Retention and Graduation Rate (%)
Carnegie 2000 classification = Public Institutions
This Research Project is Completed by the Association of American Education Analytics
Please Do Not Quote without Written Consent from the Association
instname=Aims Community College

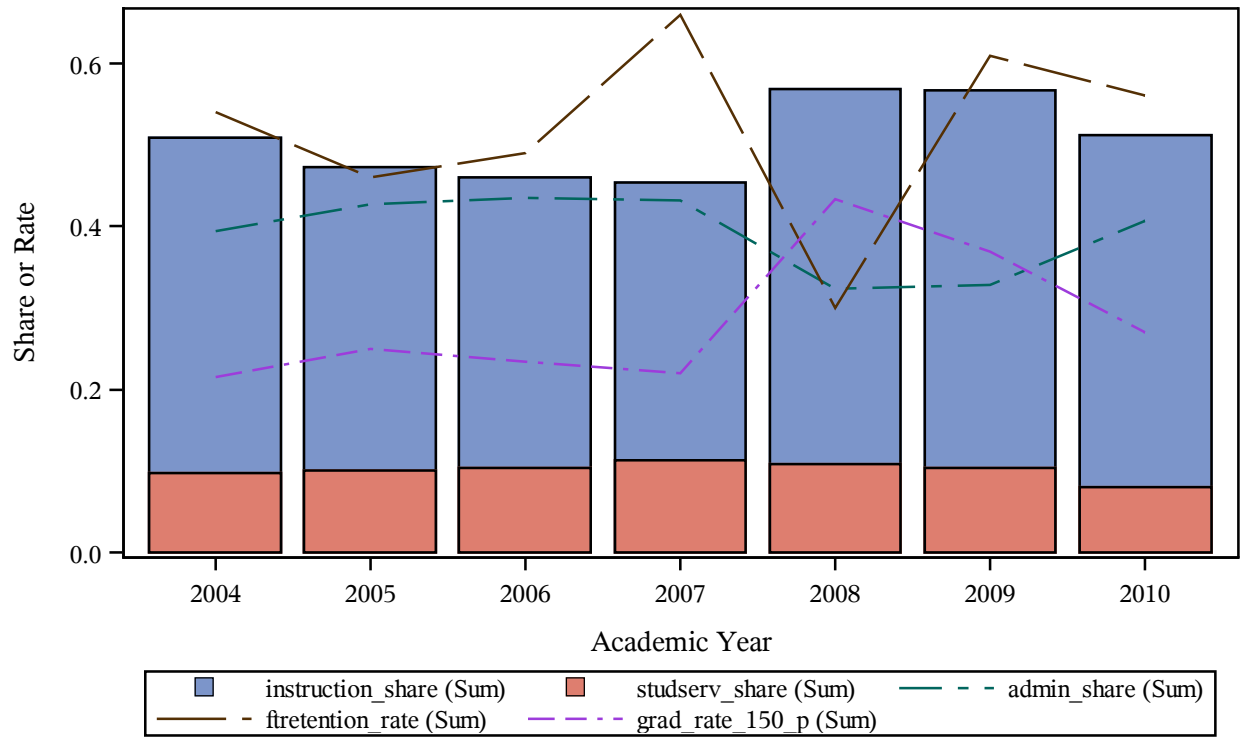

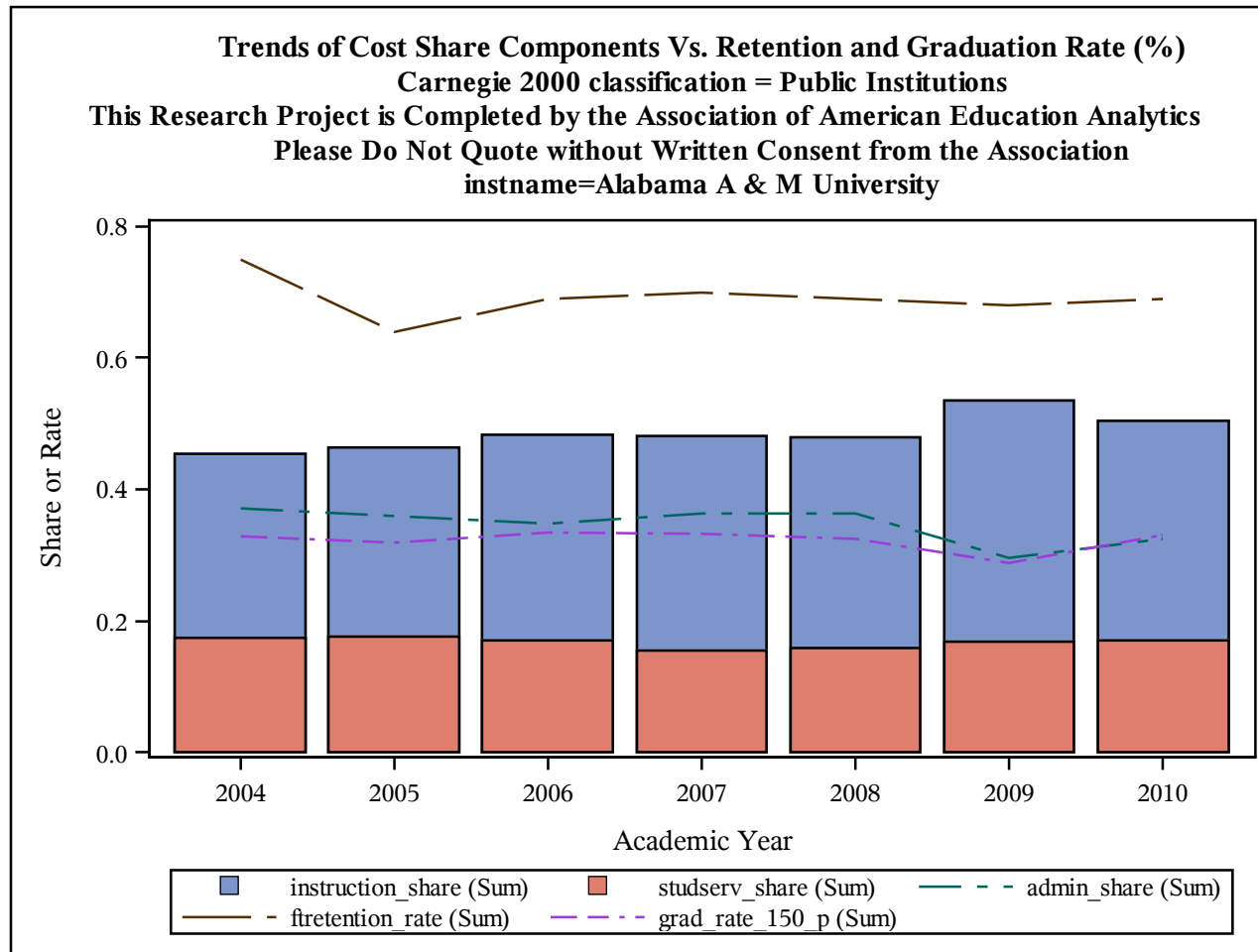

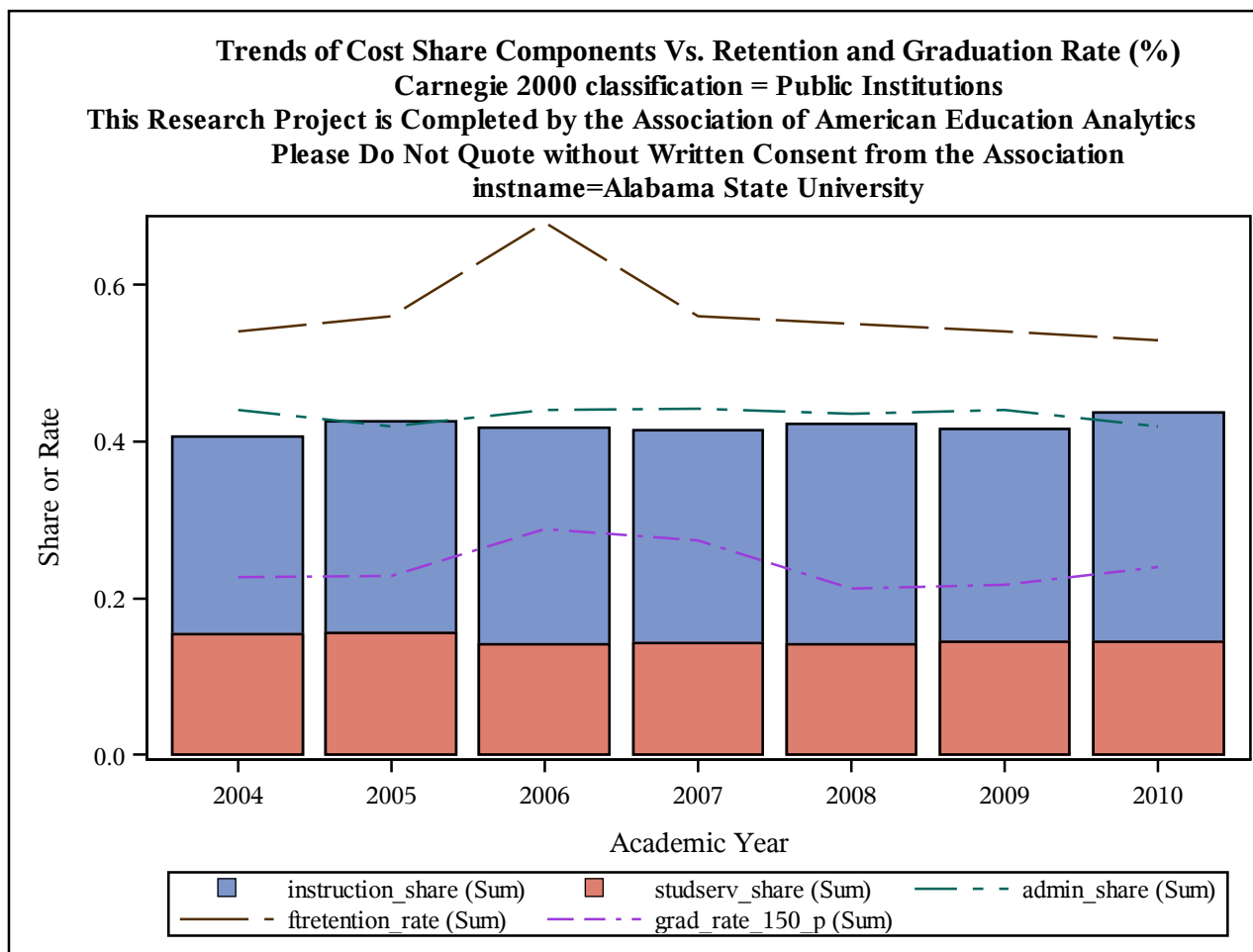

Trends of Cost Share Components Vs. Retention and Graduation Rate (%)

Carnegie 2000 classification = Public Institutions

This Research Project is Completed by the Association of American Education Analytics

Please Do Not Quote without Written Consent from the Association

instname=Alamance Community College

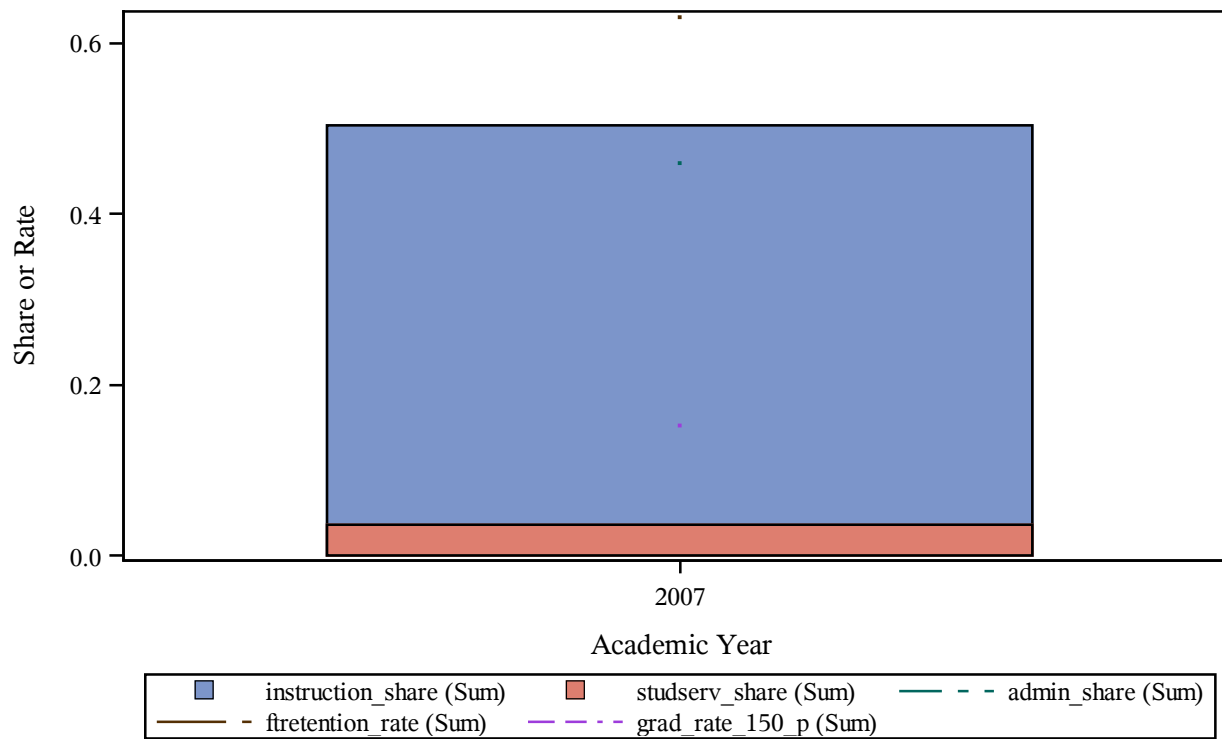

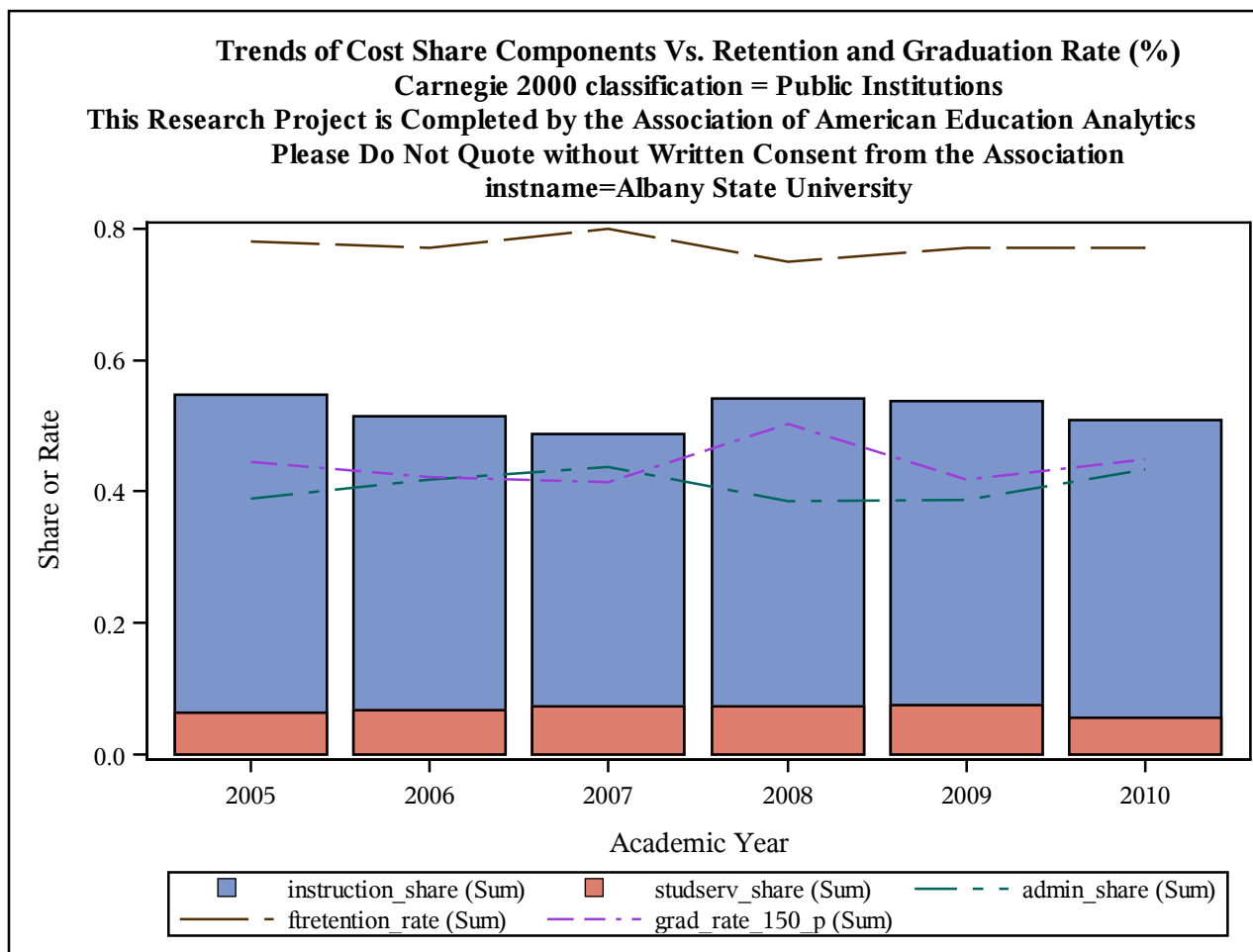

Trends of Cost Share Components Vs. Retention and Graduation Rate (%)
Carnegie 2000 classification = Public Institutions
This Research Project is Completed by the Association of American Education Analytics
Please Do Not Quote without Written Consent from the Association
instname=Albany Technical College

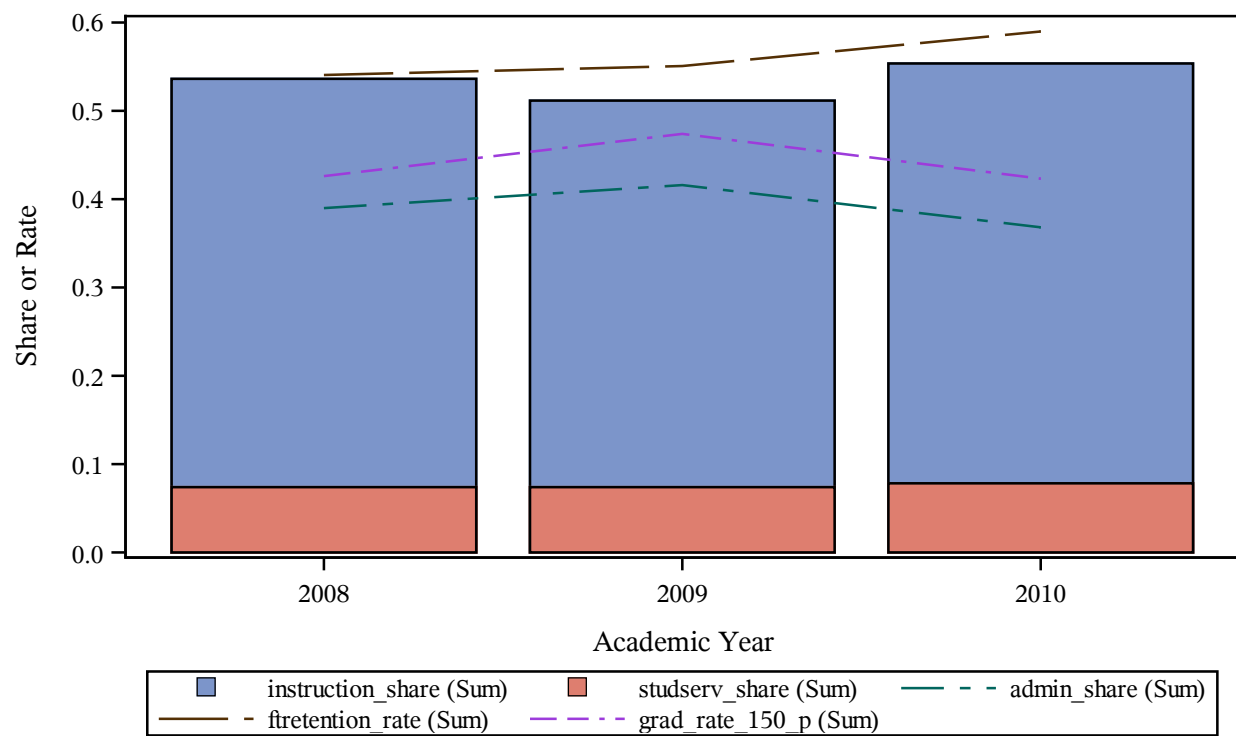

Trends of Cost Share Components Vs. Retention and Graduation Rate (%)
Carnegie 2000 classification = Public Institutions
This Research Project is Completed by the Association of American Education Analytics
Please Do Not Quote without Written Consent from the Association
instname=Albuquerque Technical Vocational Institute

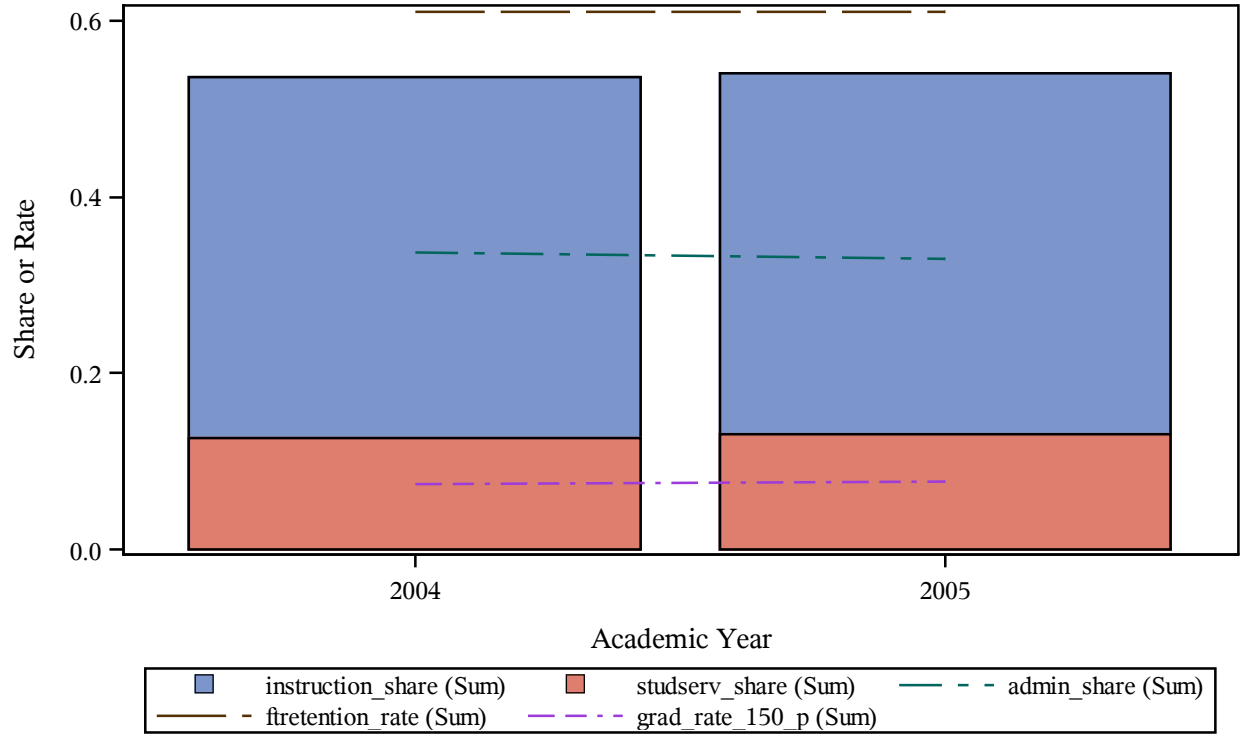

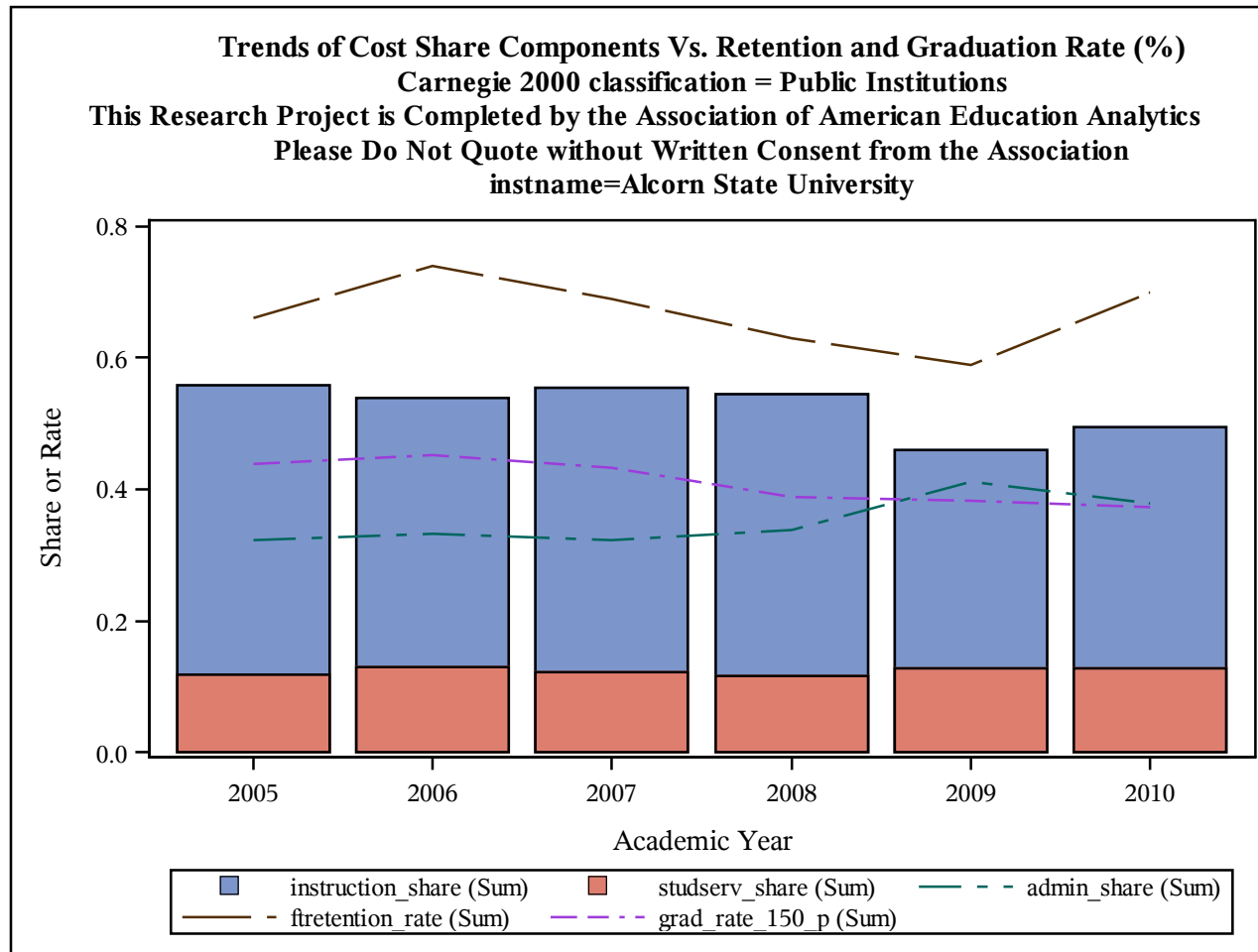

Trends of Cost Share Components Vs. Retention and Graduation Rate (%)
Carnegie 2000 classification = Public Institutions
This Research Project is Completed by the Association of American Education Analytics
Please Do Not Quote without Written Consent from the Association
instname=Alexandria Technical College

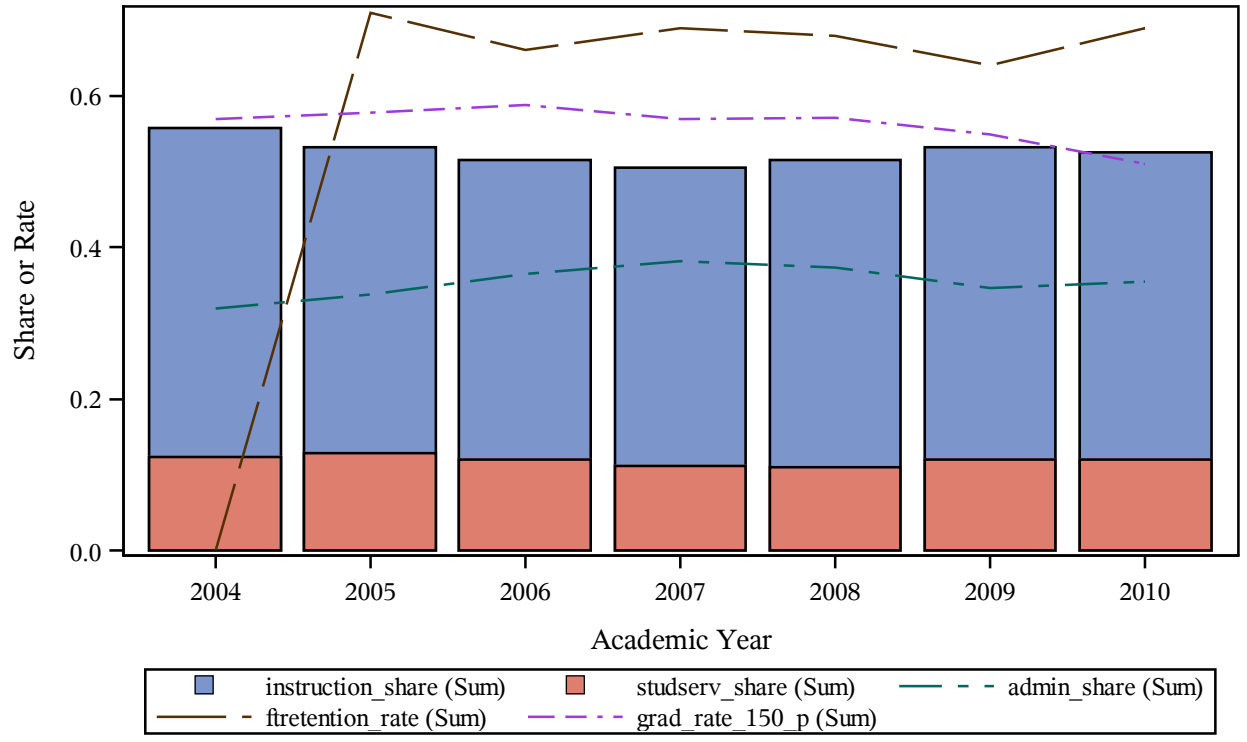

Trends of Cost Share Components Vs. Retention and Graduation Rate (%)
Carnegie 2000 classification = Public Institutions
This Research Project is Completed by the Association of American Education Analytics
Please Do Not Quote without Written Consent from the Association
instname=Allan Hancock College

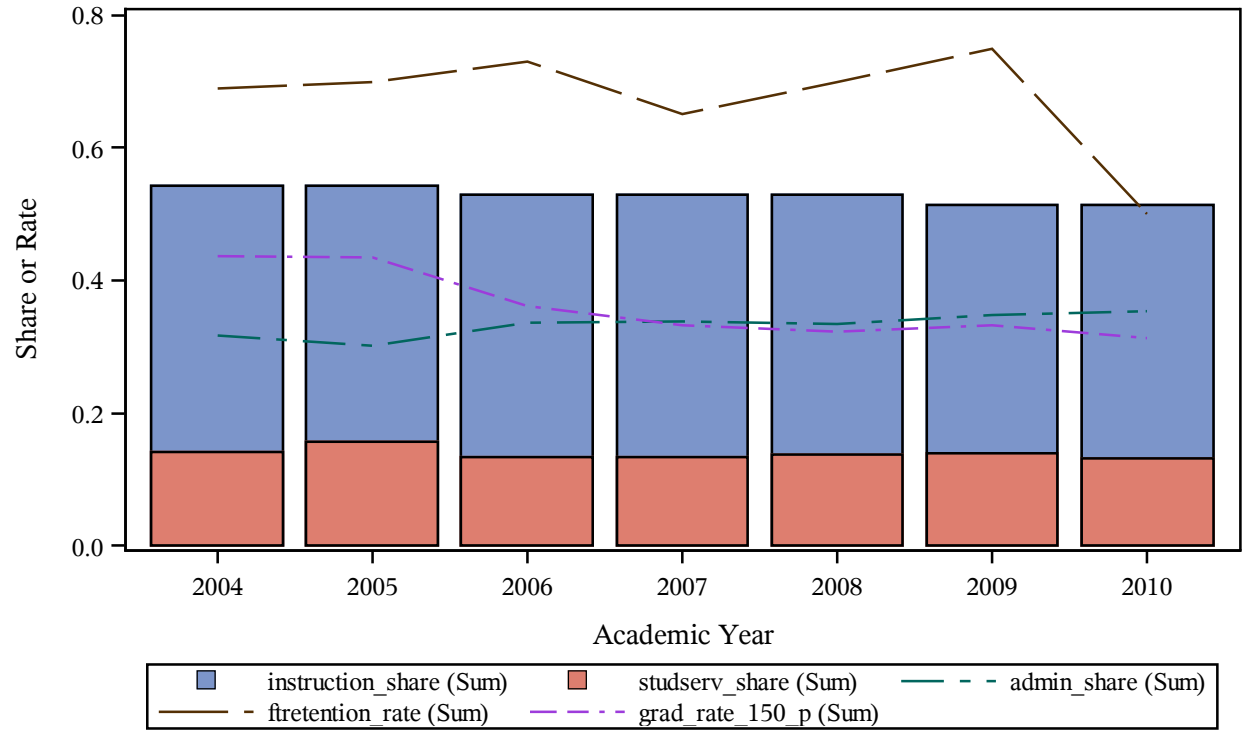

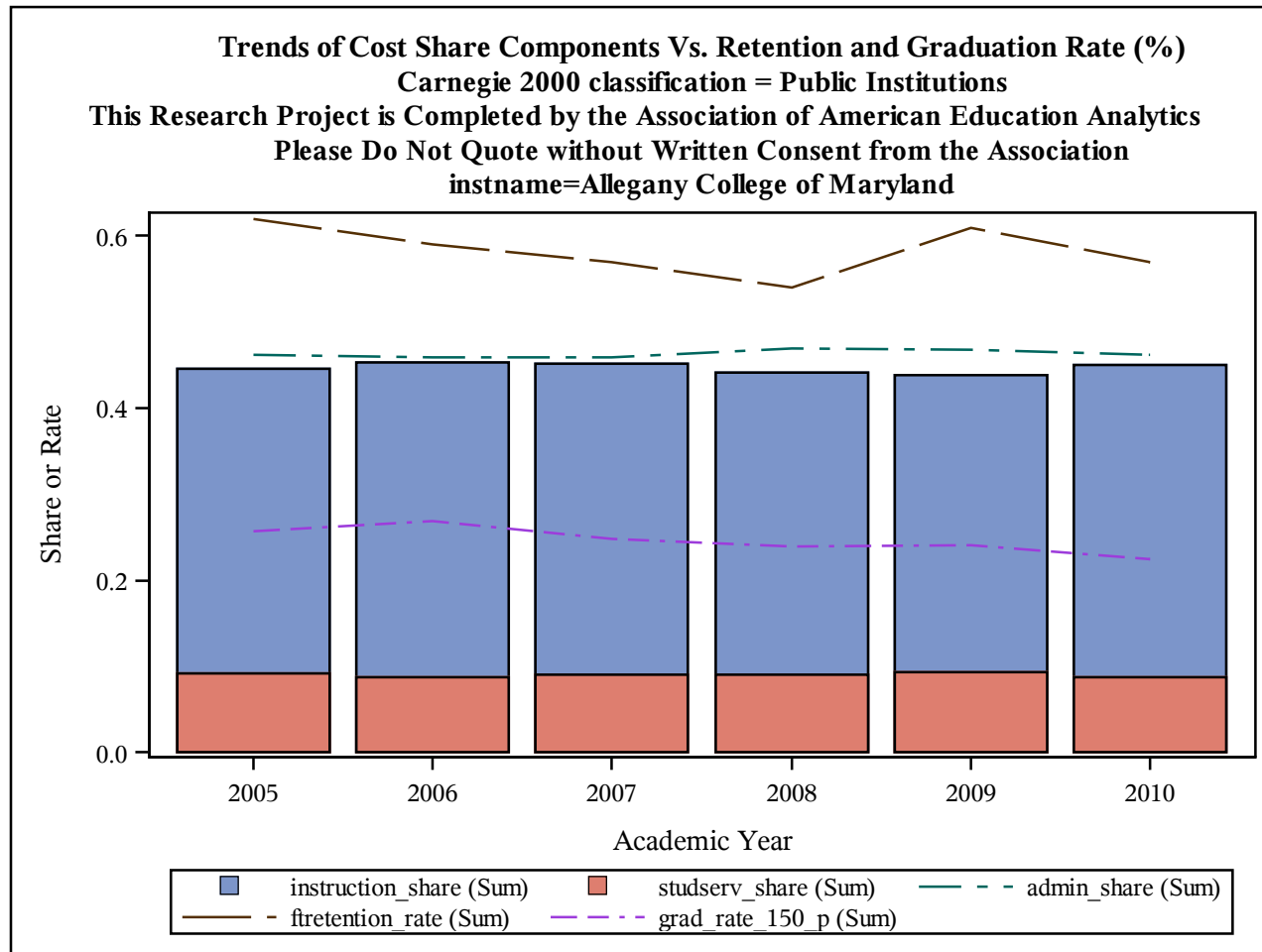

Trends of Cost Share Components Vs. Retention and Graduation Rate (%)
Carnegie 2000 classification = Public Institutions
This Research Project is Completed by the Association of American Education Analytics
Please Do Not Quote without Written Consent from the Association
instname=Allen County Community College

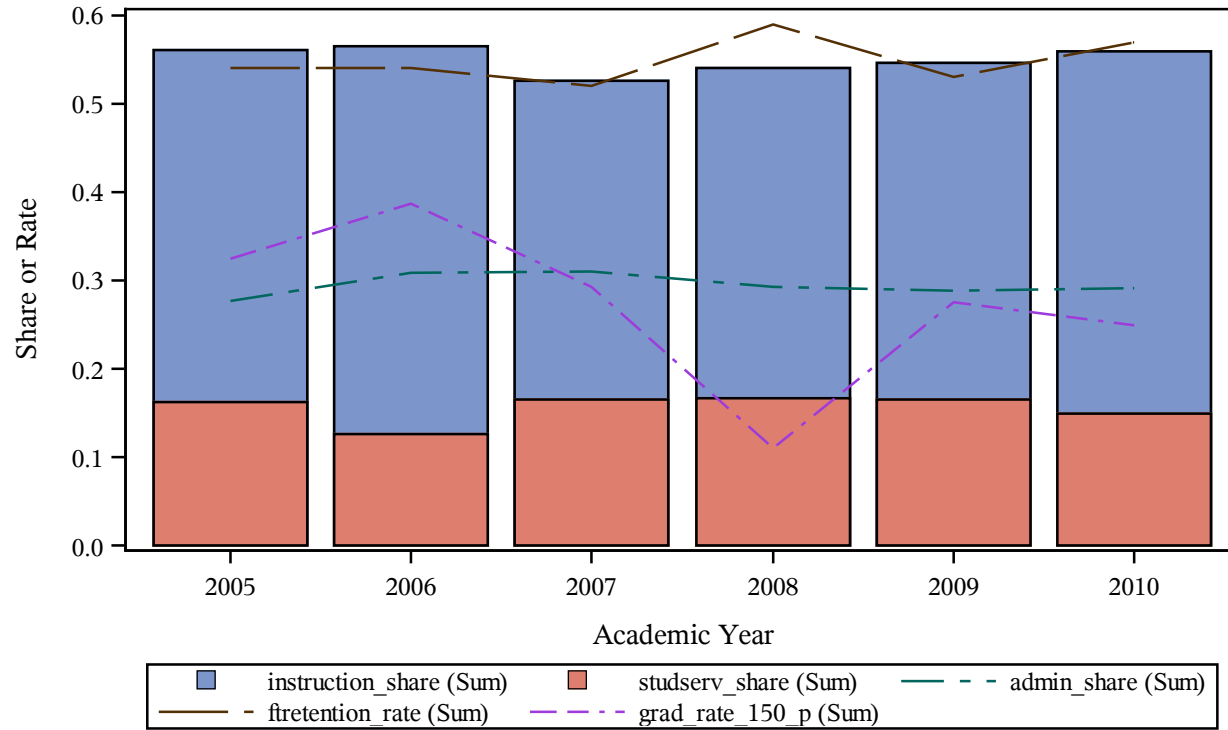

Trends of Cost Share Components Vs. Retention and Graduation Rate (%)
Carnegie 2000 classification = Public Institutions
This Research Project is Completed by the Association of American Education Analytics
Please Do Not Quote without Written Consent from the Association
instname=Alpena Community College

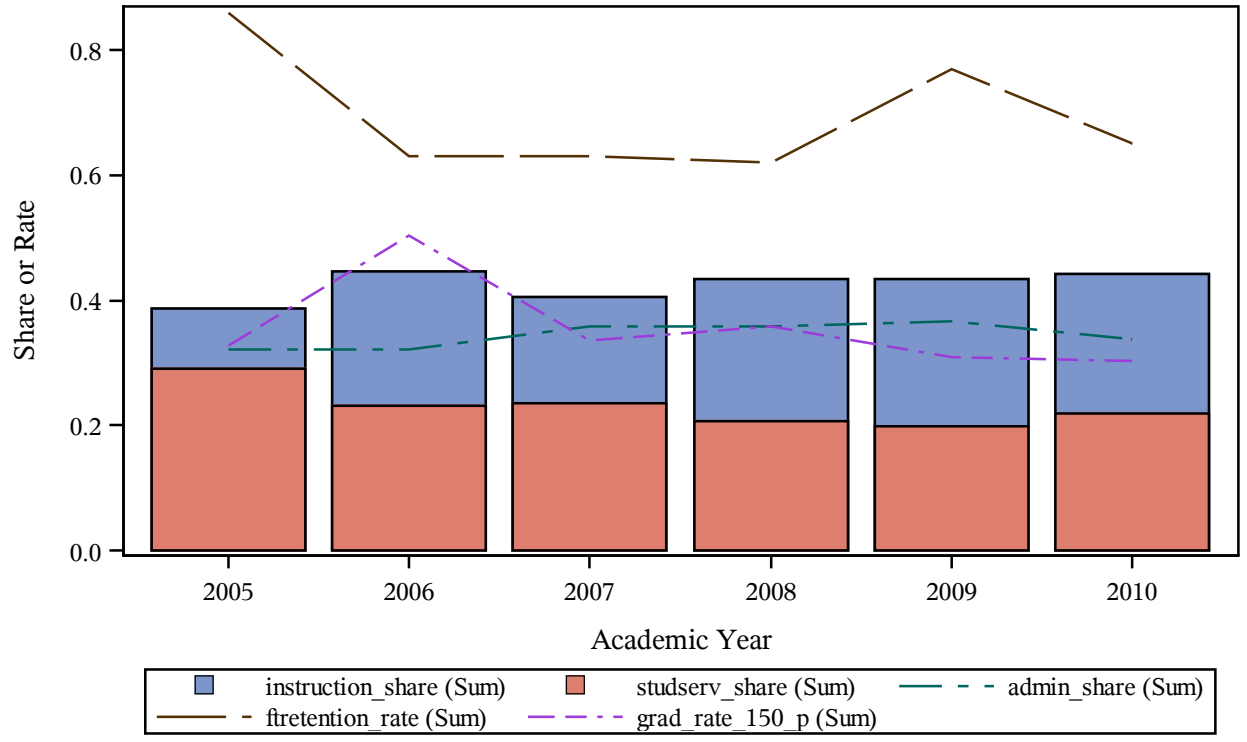

Trends of Cost Share Components Vs. Retention and Graduation Rate (%)
Carnegie 2000 classification = Public Institutions
This Research Project is Completed by the Association of American Education Analytics
Please Do Not Quote without Written Consent from the Association
instname=Alvin Community College

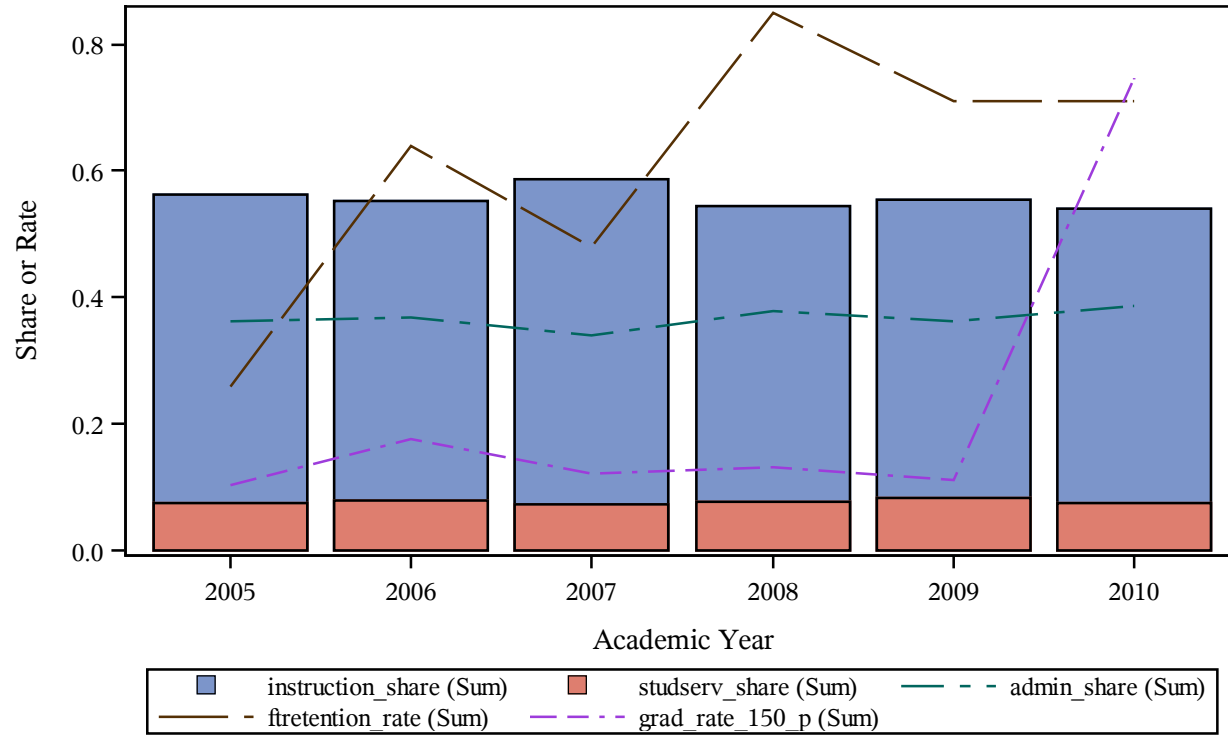

Trends of Cost Share Components Vs. Retention and Graduation Rate (%)
Carnegie 2000 classification = Public Institutions
This Research Project is Completed by the Association of American Education Analytics
Please Do Not Quote without Written Consent from the Association
instname=Amarillo College

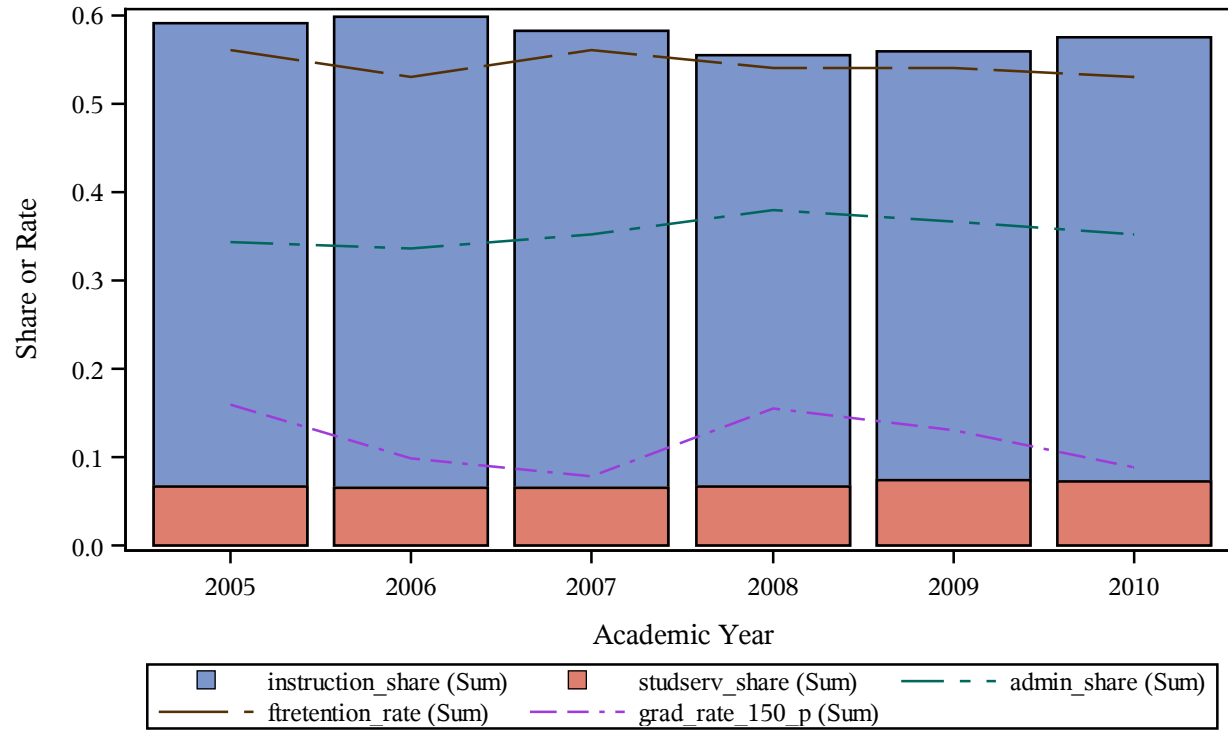

Trends of Cost Share Components Vs. Retention and Graduation Rate (%)
Carnegie 2000 classification = Public Institutions
This Research Project is Completed by the Association of American Education Analytics
Please Do Not Quote without Written Consent from the Association
instname=American River College

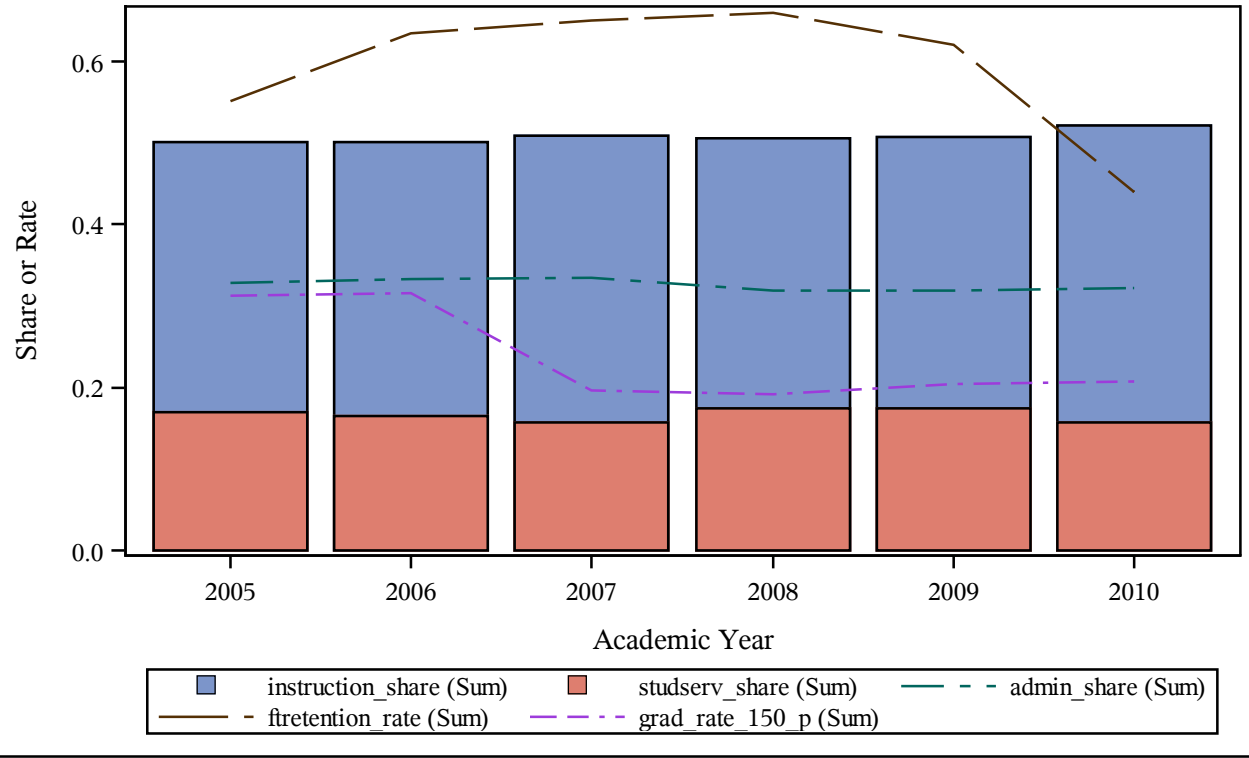

Trends of Cost Share Components Vs. Retention and Graduation Rate (%)
Carnegie 2000 classification = Public Institutions
This Research Project is Completed by the Association of American Education Analytics
Please Do Not Quote without Written Consent from the Association
instname=Angelina College

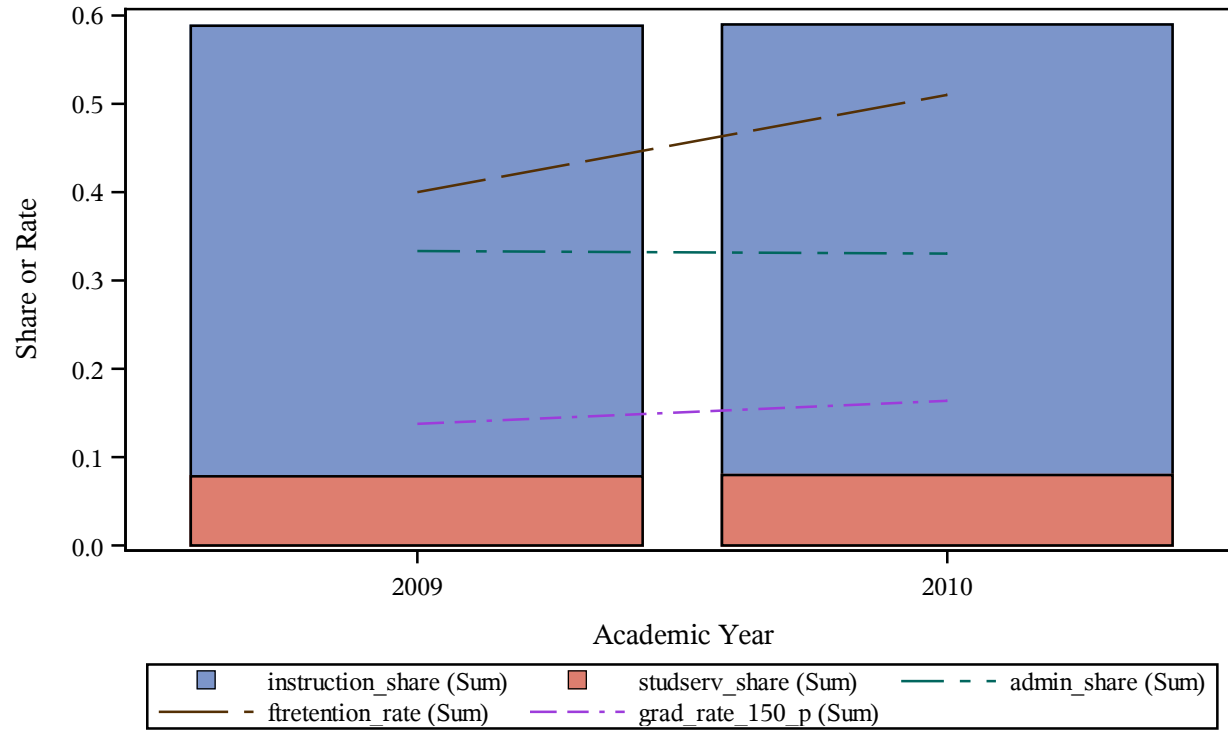

Trends of Cost Share Components Vs. Retention and Graduation Rate (%)
Carnegie 2000 classification = Public Institutions
This Research Project is Completed by the Association of American Education Analytics
Please Do Not Quote without Written Consent from the Association
instname=Angelo State University

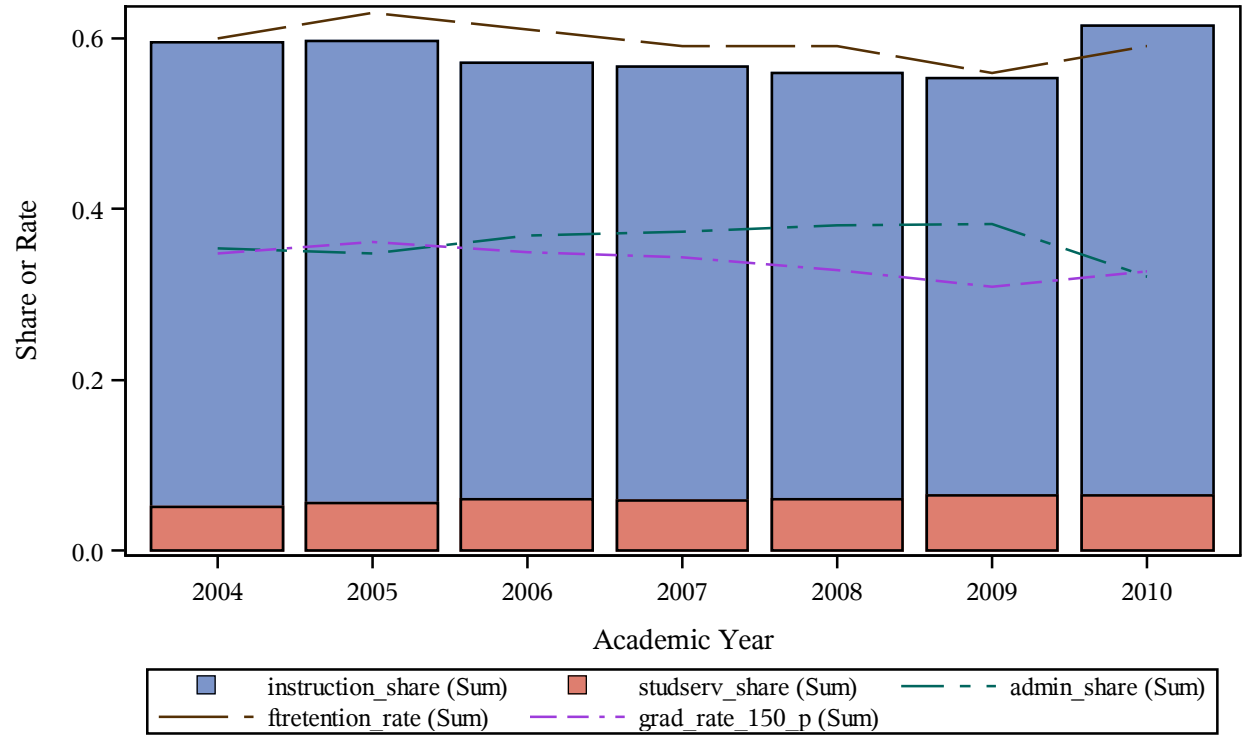

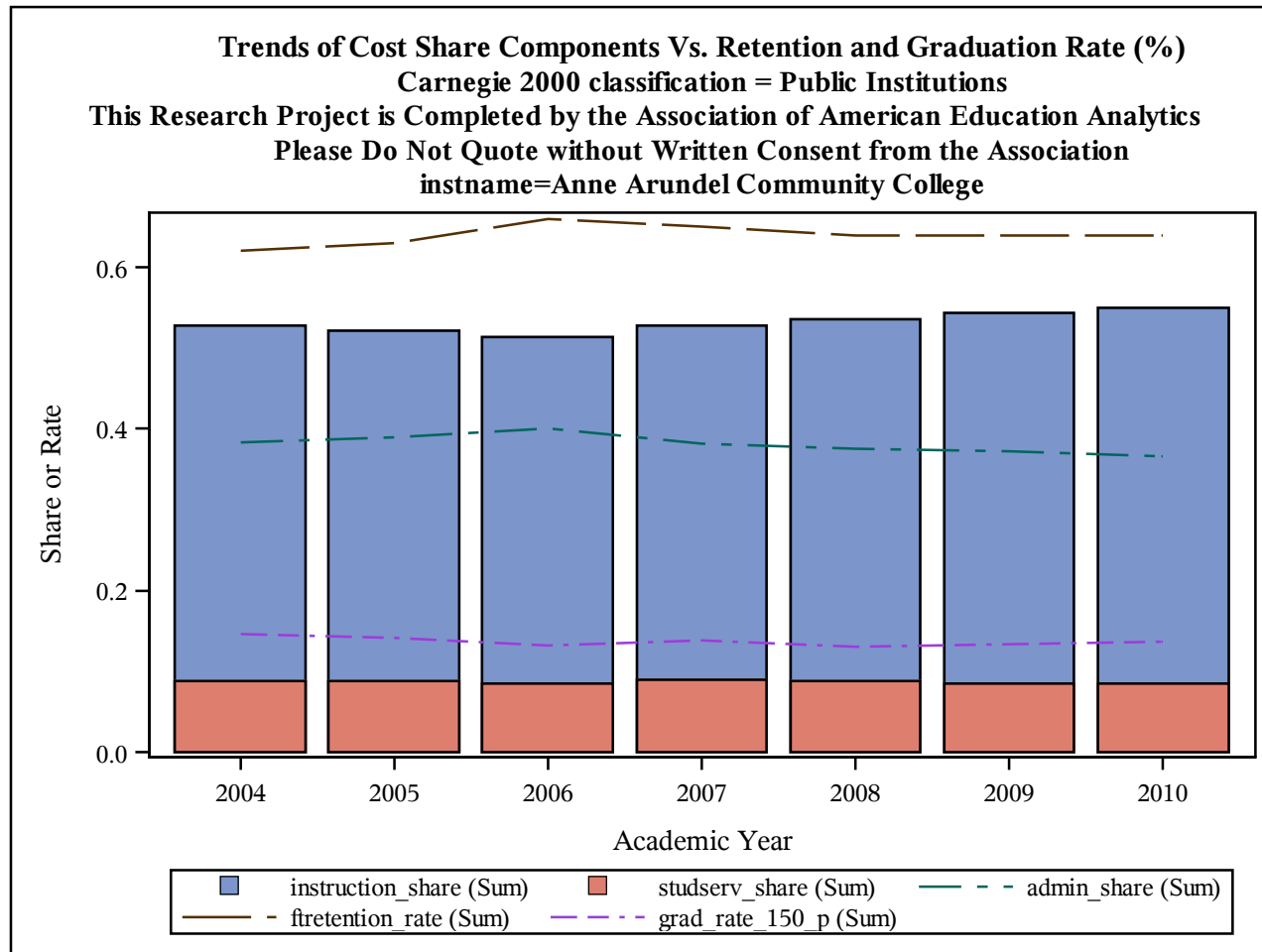

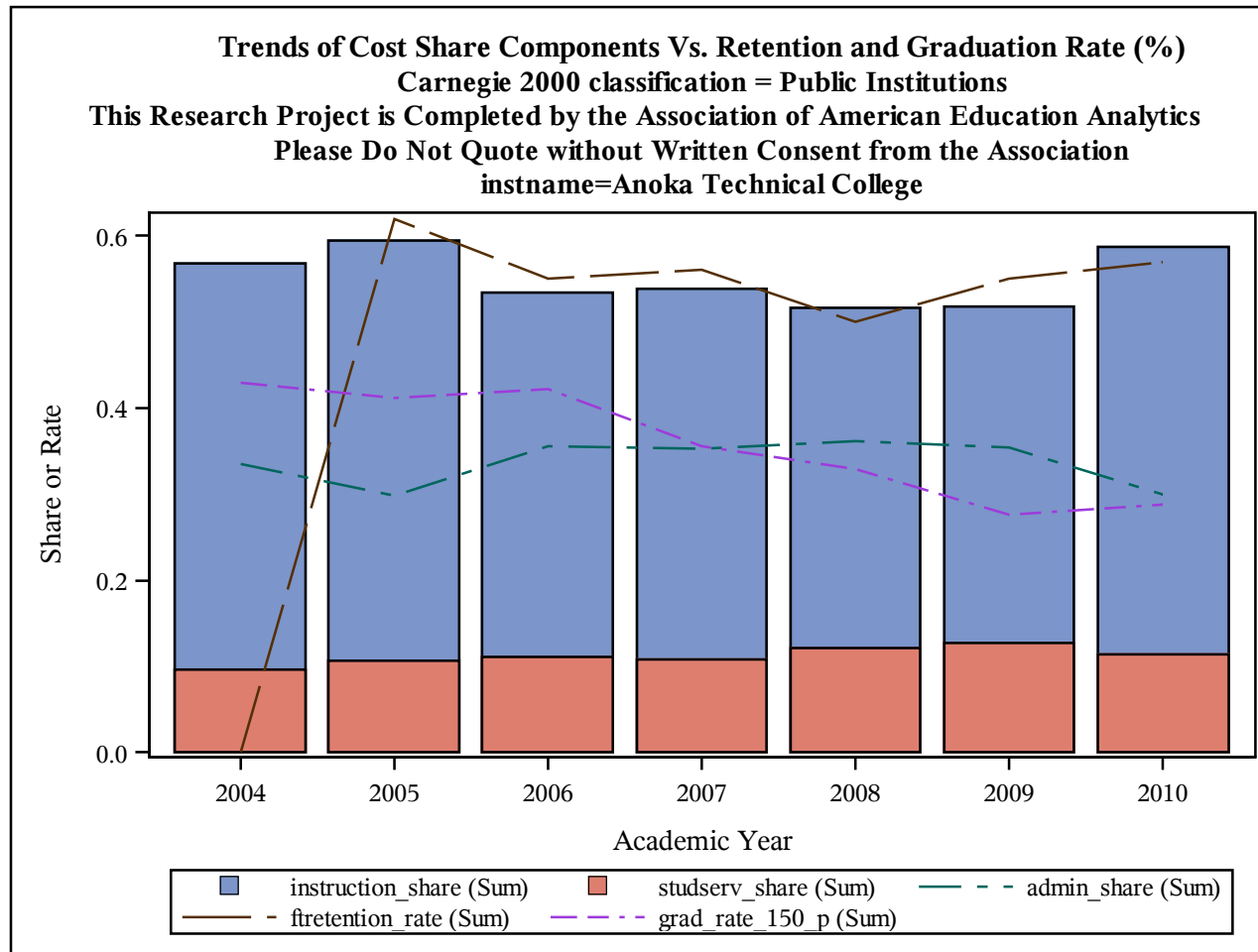

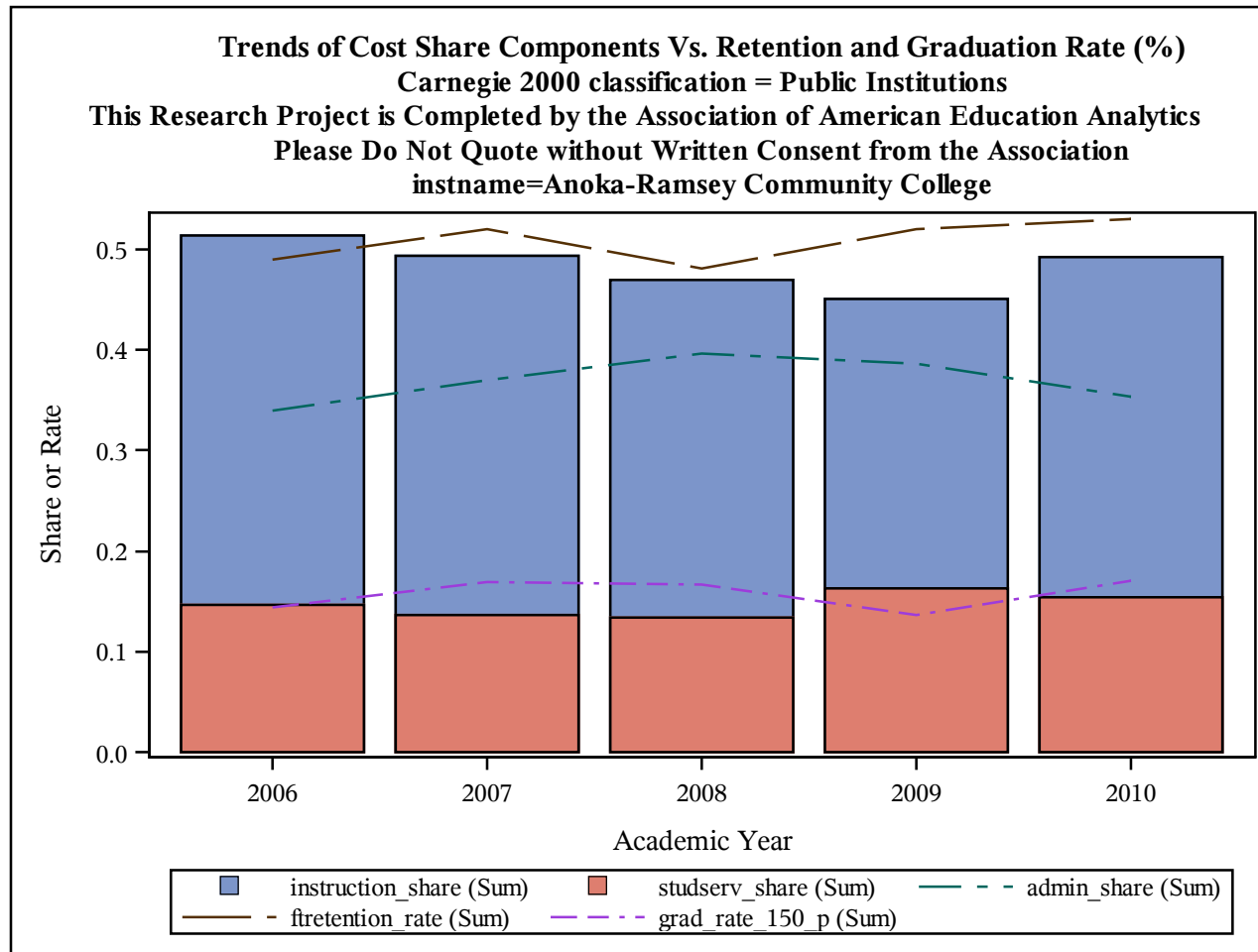

Trends of Cost Share Components Vs. Retention and Graduation Rate (%)

Carnegie 2000 classification = Public Institutions

This Research Project is Completed by the Association of American Education Analytics

Please Do Not Quote without Written Consent from the Association

instname=Anoka-Ramsey Community College-Coon Rapids Campus

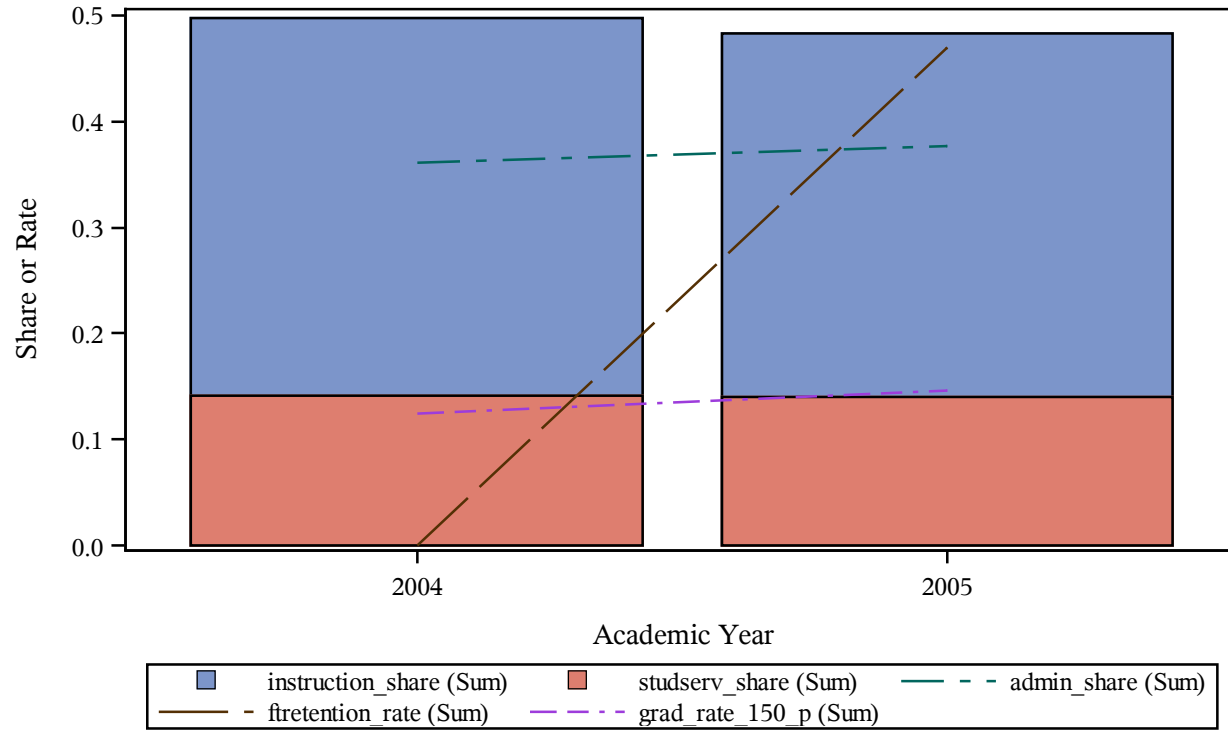

Trends of Cost Share Components Vs. Retention and Graduation Rate (%)
Carnegie 2000 classification = Public Institutions
This Research Project is Completed by the Association of American Education Analytics
Please Do Not Quote without Written Consent from the Association
instname=Antelope Valley College

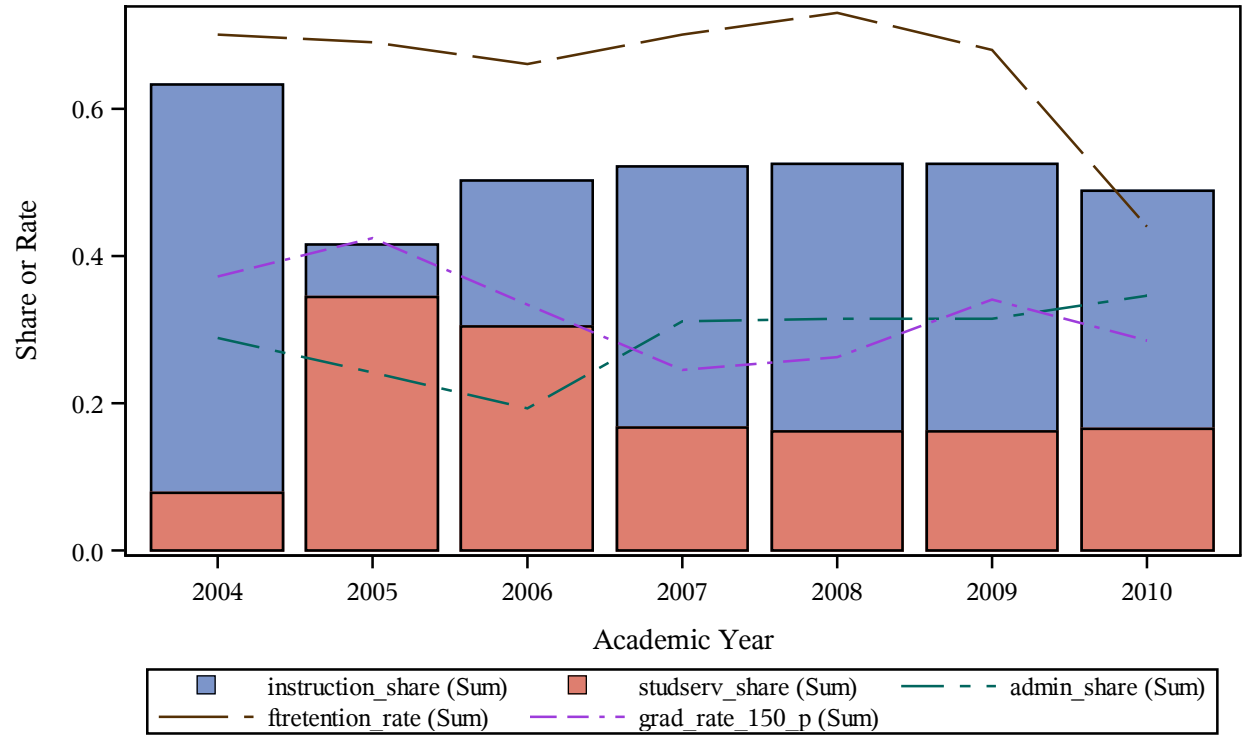

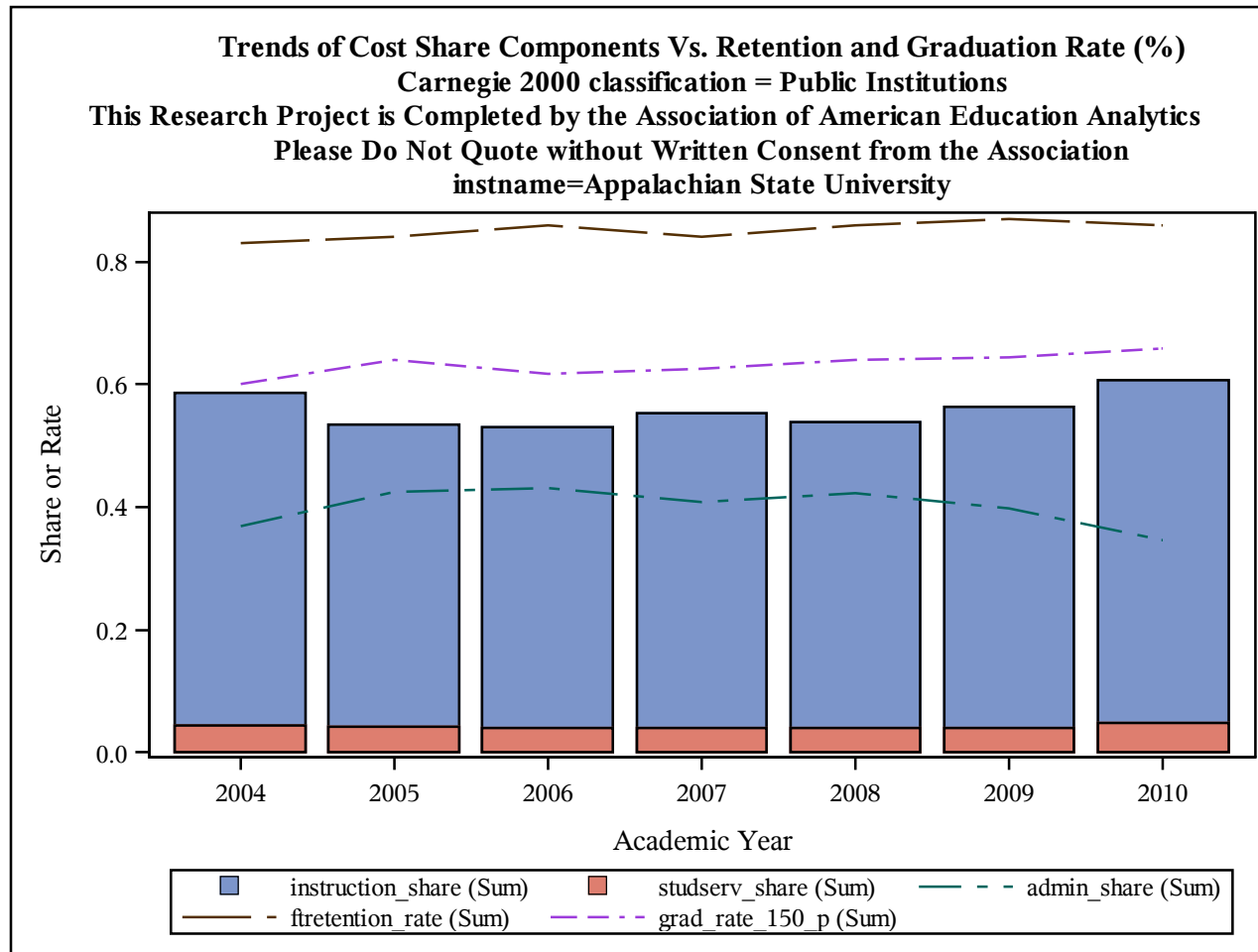

Trends of Cost Share Components Vs. Retention and Graduation Rate (%)
Carnegie 2000 classification = Public Institutions
This Research Project is Completed by the Association of American Education Analytics
Please Do Not Quote without Written Consent from the Association
instname=Arapahoe Community College

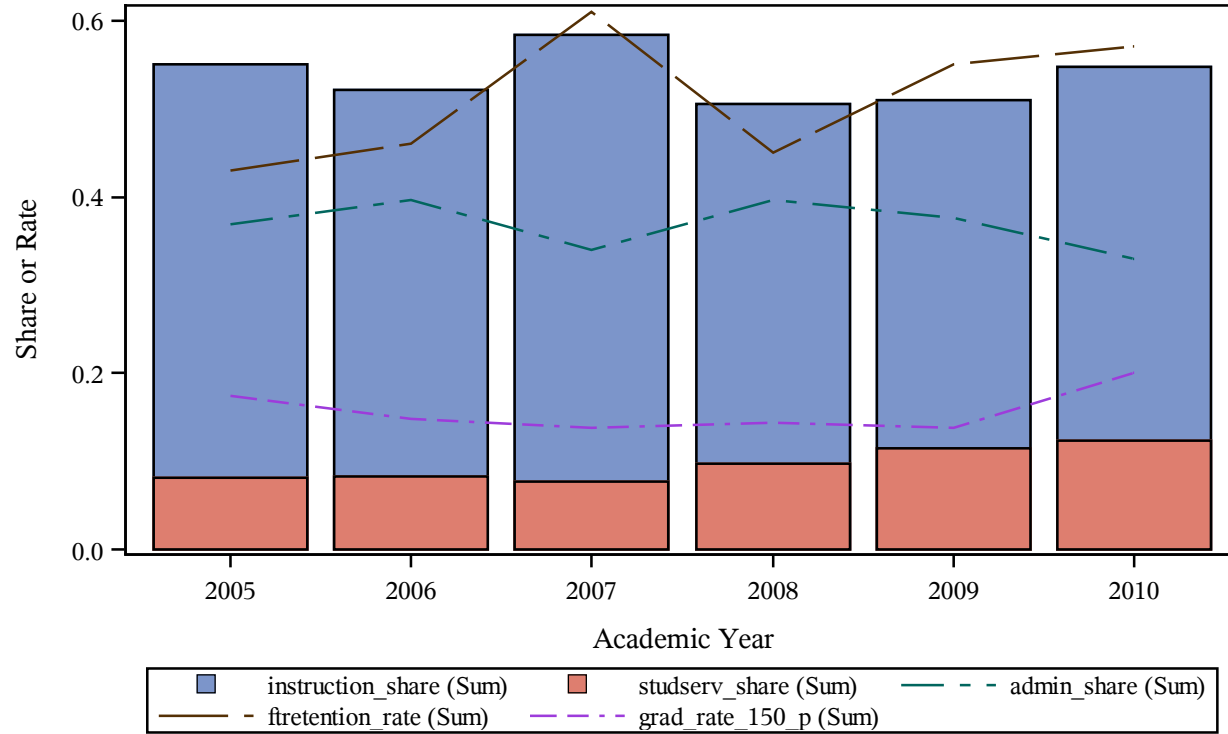

Trends of Cost Share Components Vs. Retention and Graduation Rate (%)
Carnegie 2000 classification = Public Institutions
This Research Project is Completed by the Association of American Education Analytics
Please Do Not Quote without Written Consent from the Association
instname=Arizona State University

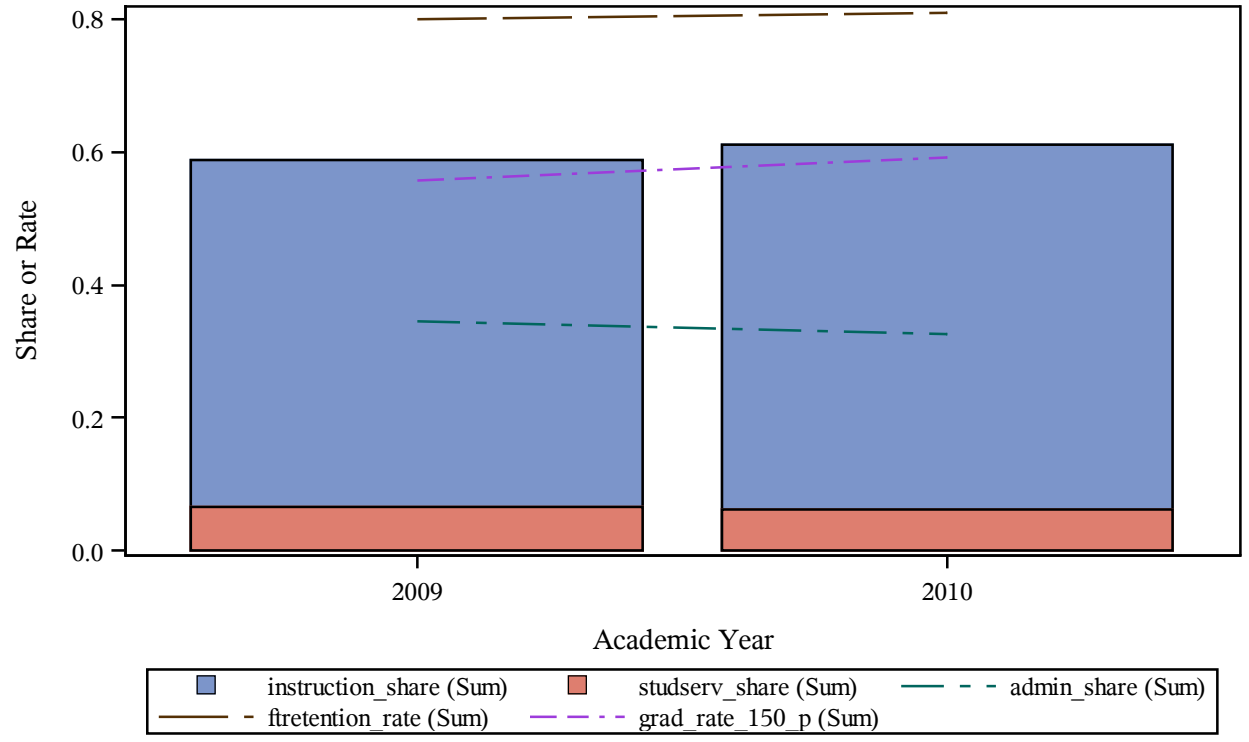

Trends of Cost Share Components Vs. Retention and Graduation Rate (%)
Carnegie 2000 classification = Public Institutions
This Research Project is Completed by the Association of American Education Analytics
Please Do Not Quote without Written Consent from the Association
instname=Arizona State University East

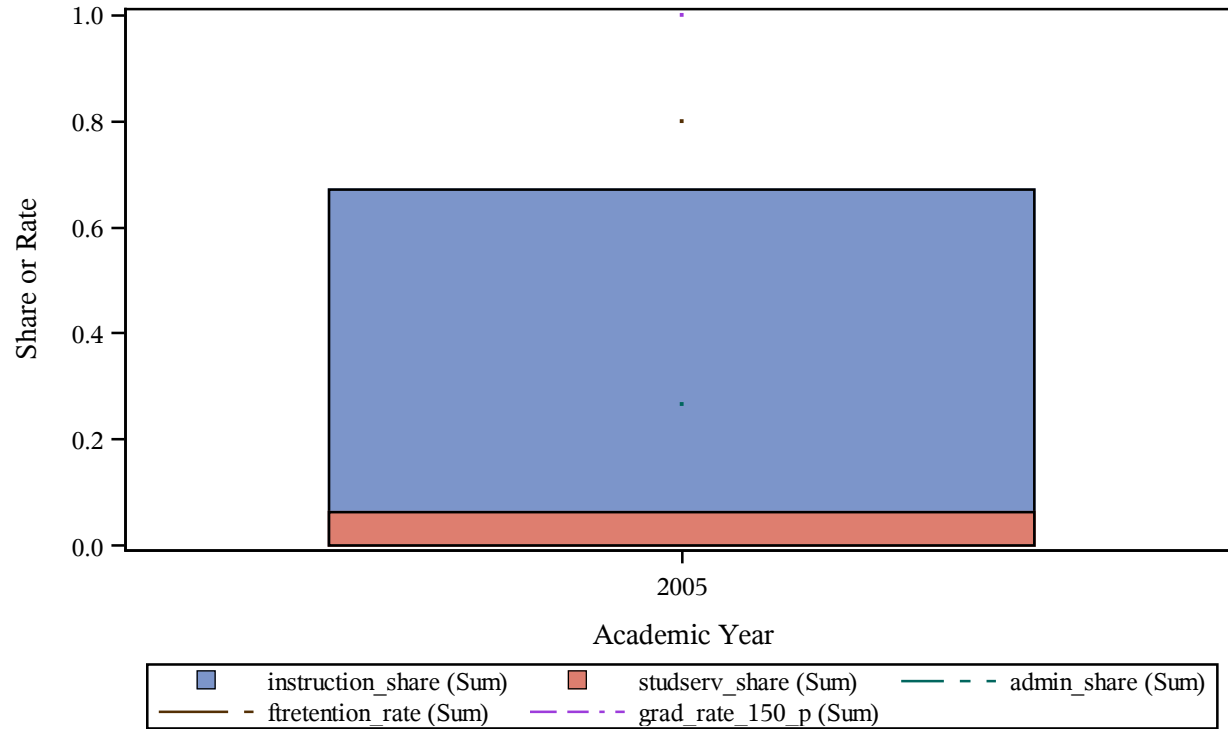

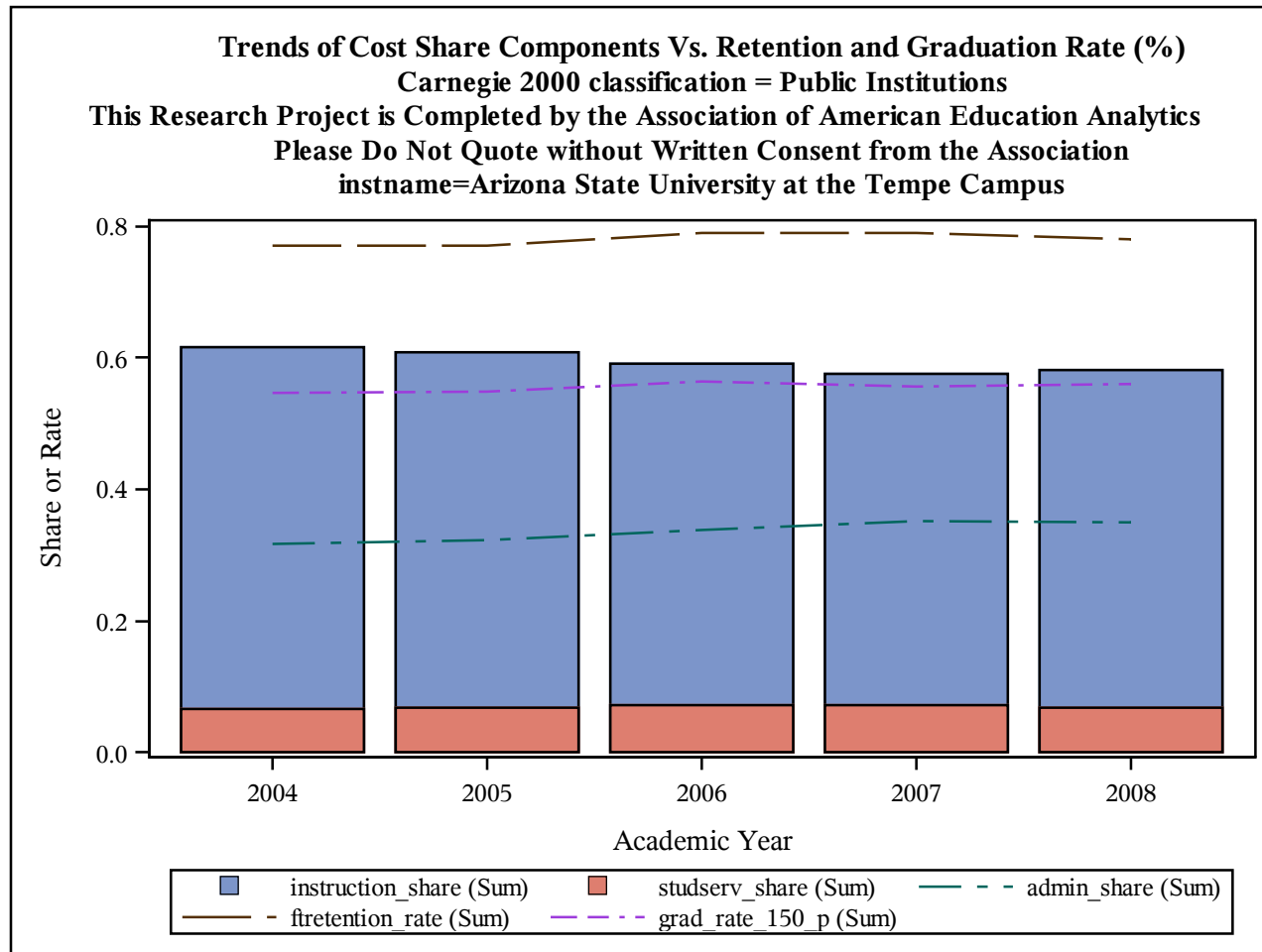

Trends of Cost Share Components Vs. Retention and Graduation Rate (%)
Carnegie 2000 classification = Public Institutions
This Research Project is Completed by the Association of American Education Analytics
Please Do Not Quote without Written Consent from the Association
instname=Arizona State University at the West Campus

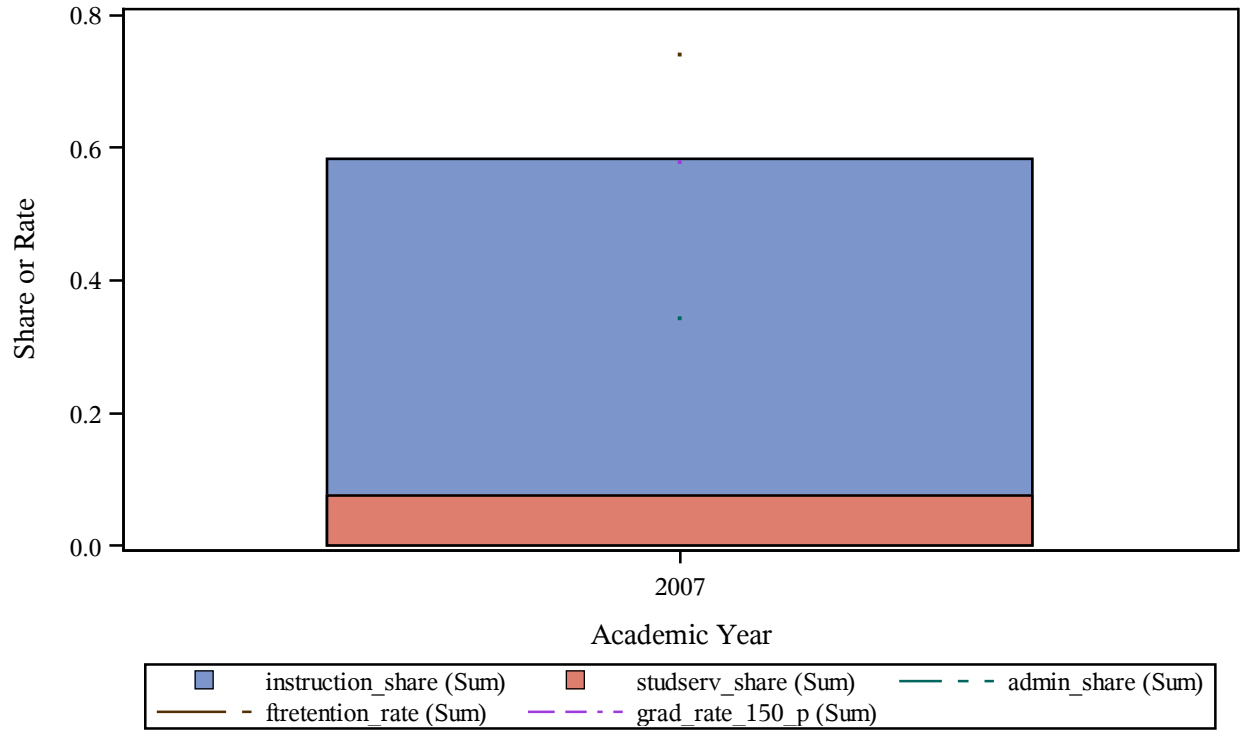

Trends of Cost Share Components Vs. Retention and Graduation Rate (%)
Carnegie 2000 classification = Public Institutions
This Research Project is Completed by the Association of American Education Analytics
Please Do Not Quote without Written Consent from the Association
instname=Arizona Western College

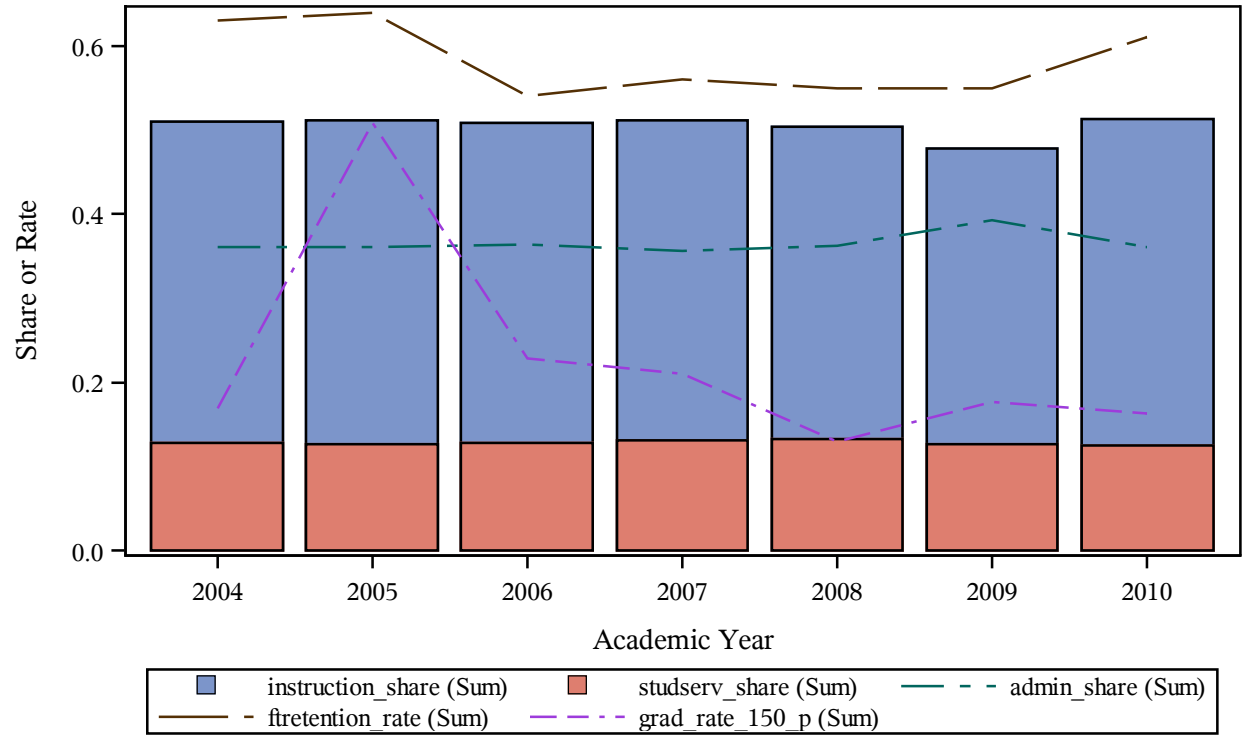

Trends of Cost Share Components Vs. Retention and Graduation Rate (%)
Carnegie 2000 classification = Public Institutions
This Research Project is Completed by the Association of American Education Analytics
Please Do Not Quote without Written Consent from the Association
instname=Arkansas Northeastern College

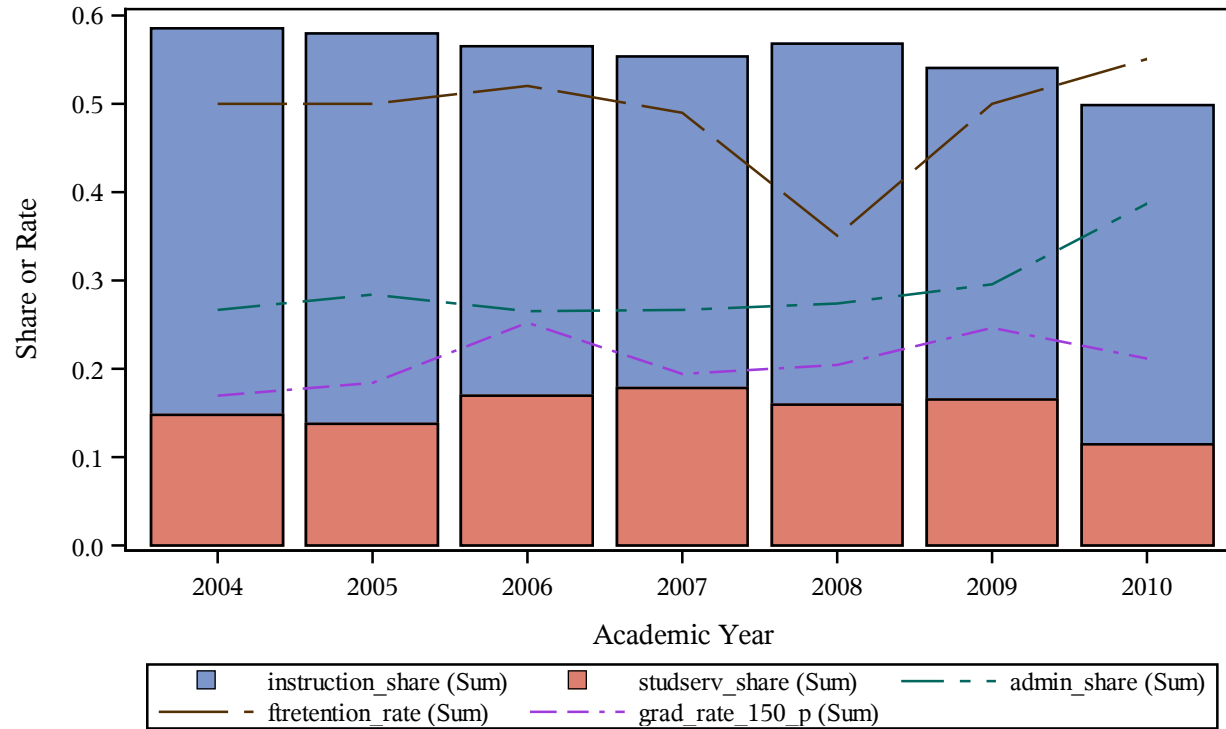

Trends of Cost Share Components Vs. Retention and Graduation Rate (%)
Carnegie 2000 classification = Public Institutions
This Research Project is Completed by the Association of American Education Analytics
Please Do Not Quote without Written Consent from the Association
instname=Arkansas State University-Beebe

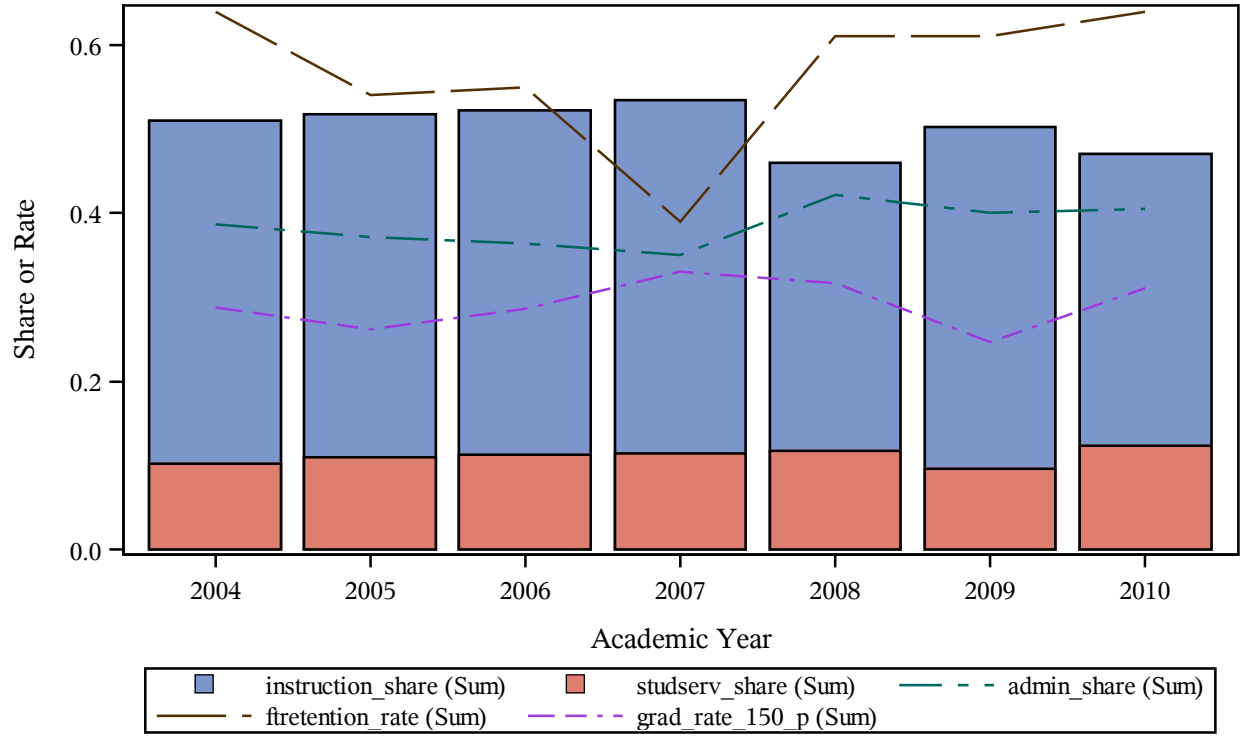

Trends of Cost Share Components Vs. Retention and Graduation Rate (%)
Carnegie 2000 classification = Public Institutions
This Research Project is Completed by the Association of American Education Analytics
Please Do Not Quote without Written Consent from the Association
instname=Arkansas State University-Main Campus

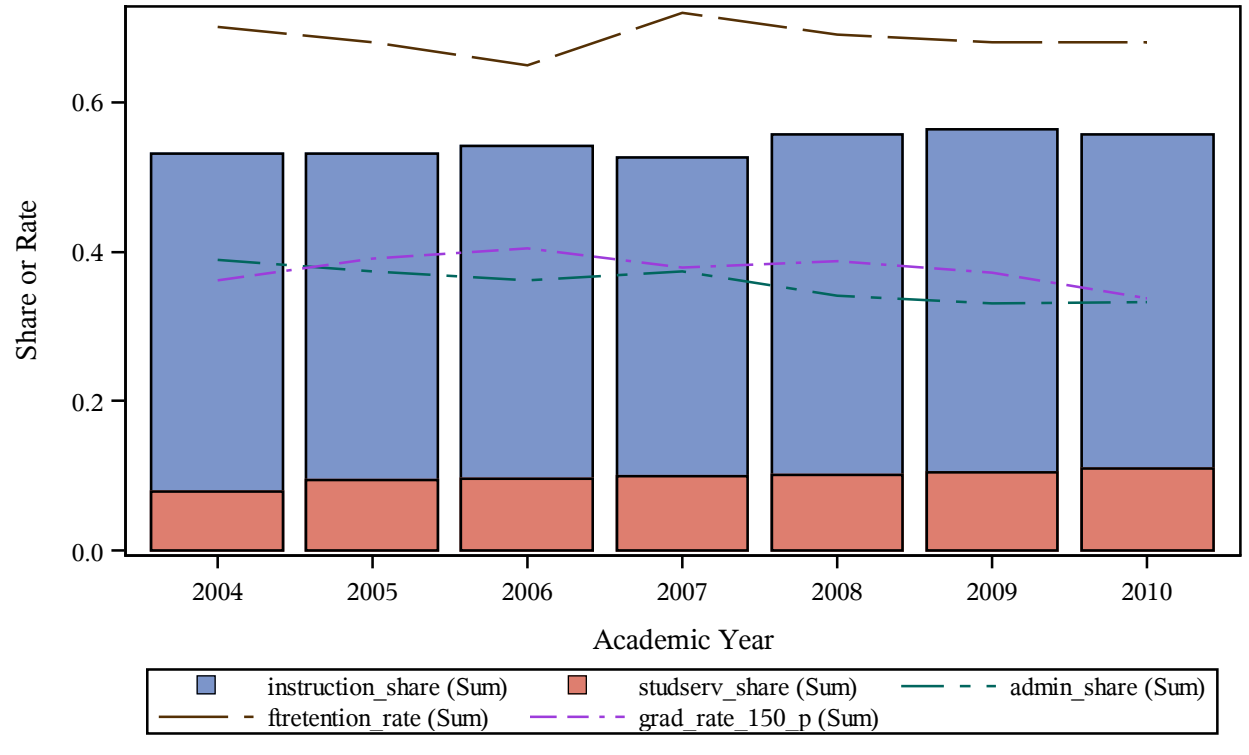

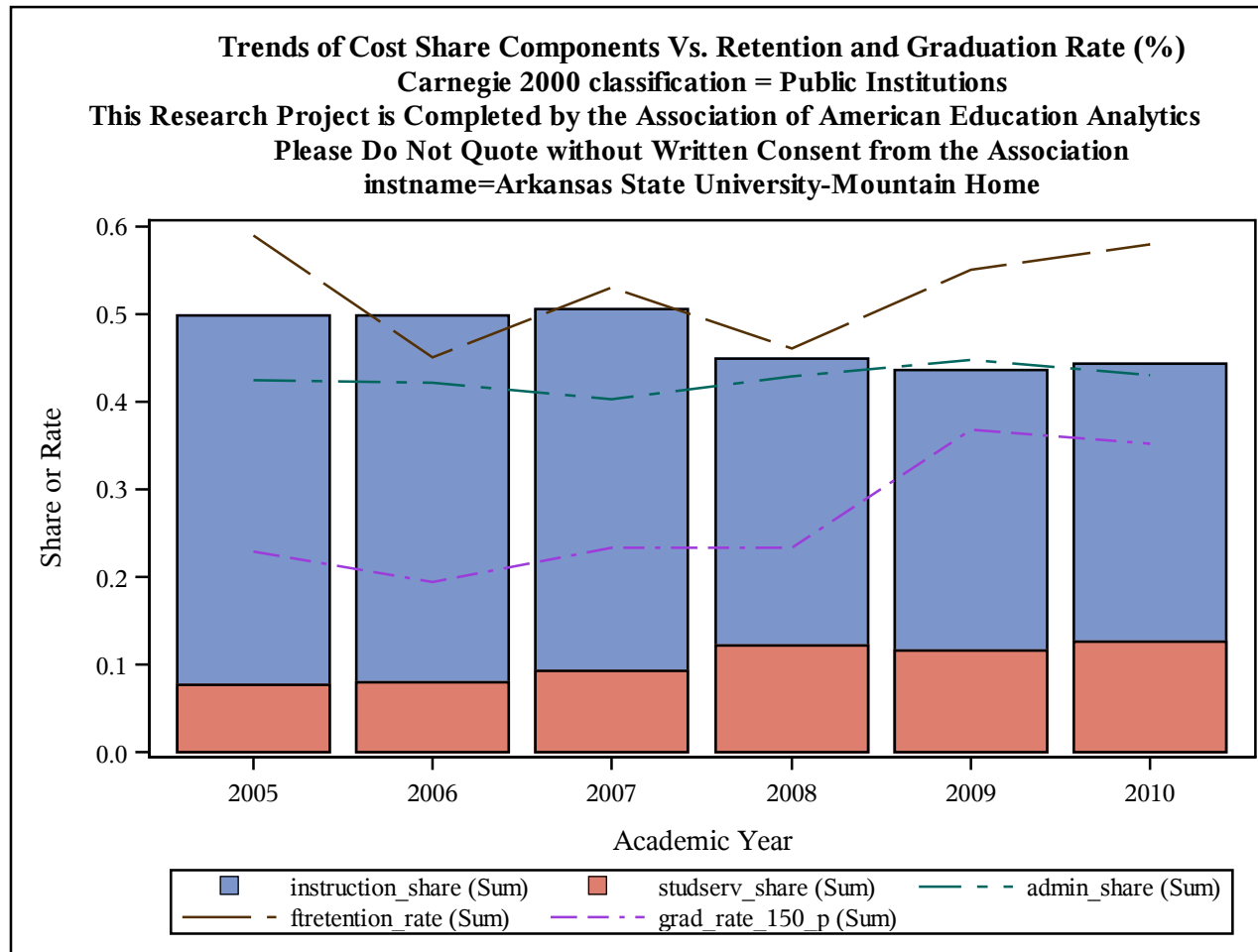

Trends of Cost Share Components Vs. Retention and Graduation Rate (%)
Carnegie 2000 classification = Public Institutions
This Research Project is Completed by the Association of American Education Analytics
Please Do Not Quote without Written Consent from the Association
instname=Arkansas Tech University

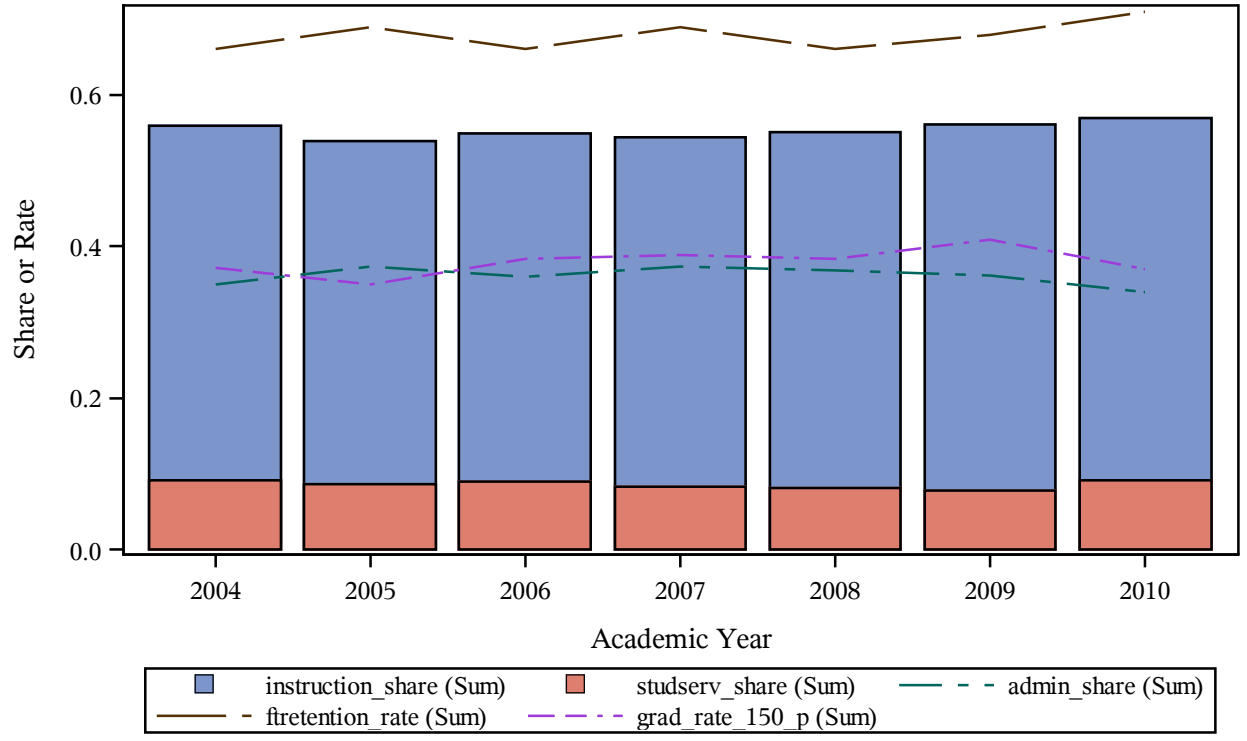

Trends of Cost Share Components Vs. Retention and Graduation Rate (%)
Carnegie 2000 classification = Public Institutions
This Research Project is Completed by the Association of American Education Analytics
Please Do Not Quote without Written Consent from the Association
instname=Armstrong Atlantic State University

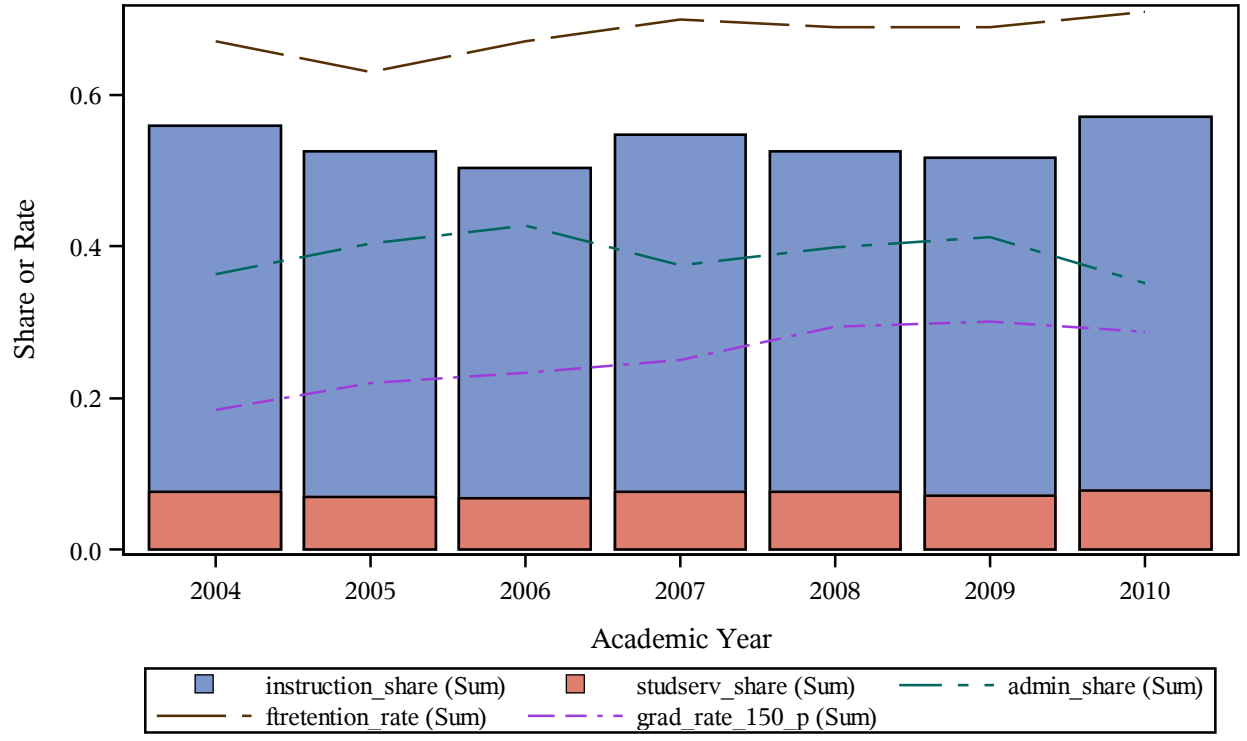

Trends of Cost Share Components Vs. Retention and Graduation Rate (%)
Carnegie 2000 classification = Public Institutions
This Research Project is Completed by the Association of American Education Analytics
Please Do Not Quote without Written Consent from the Association
instname=Asheville Buncombe Technical Community College

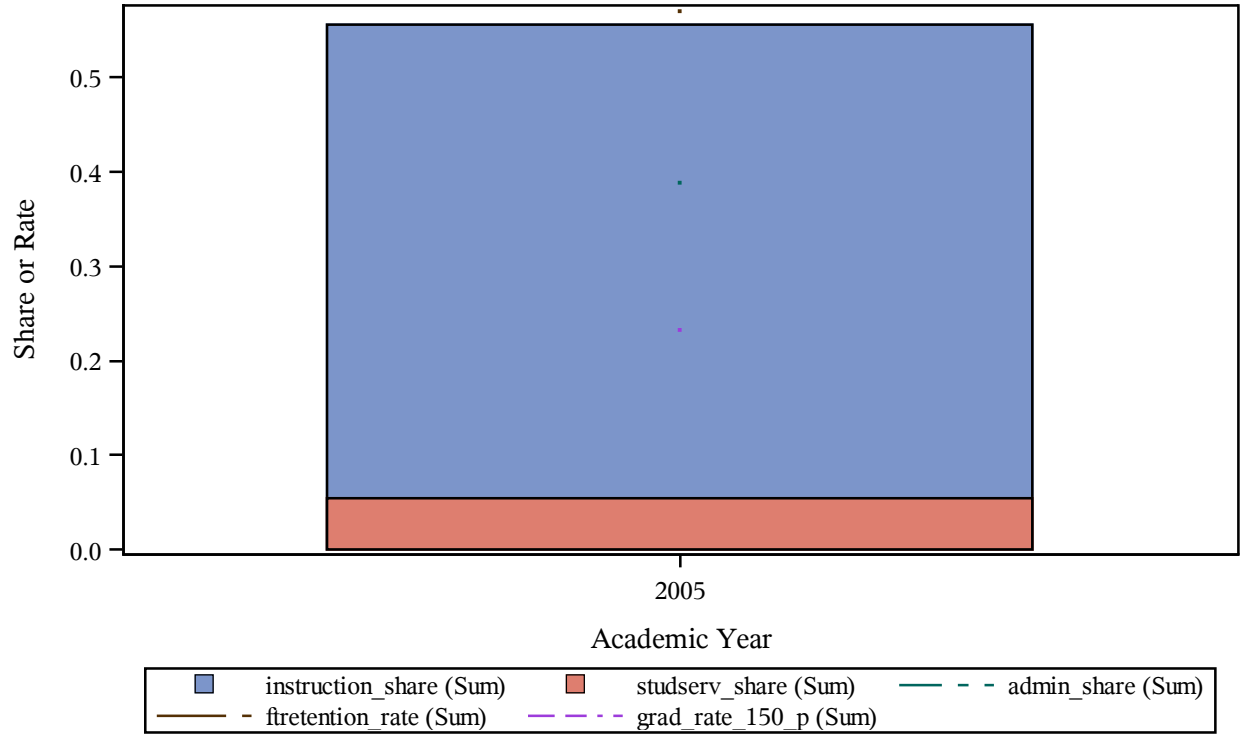

Trends of Cost Share Components Vs. Retention and Graduation Rate (%)
Carnegie 2000 classification = Public Institutions
This Research Project is Completed by the Association of American Education Analytics
Please Do Not Quote without Written Consent from the Association
instname=Asheville-Buncombe Technical Community College

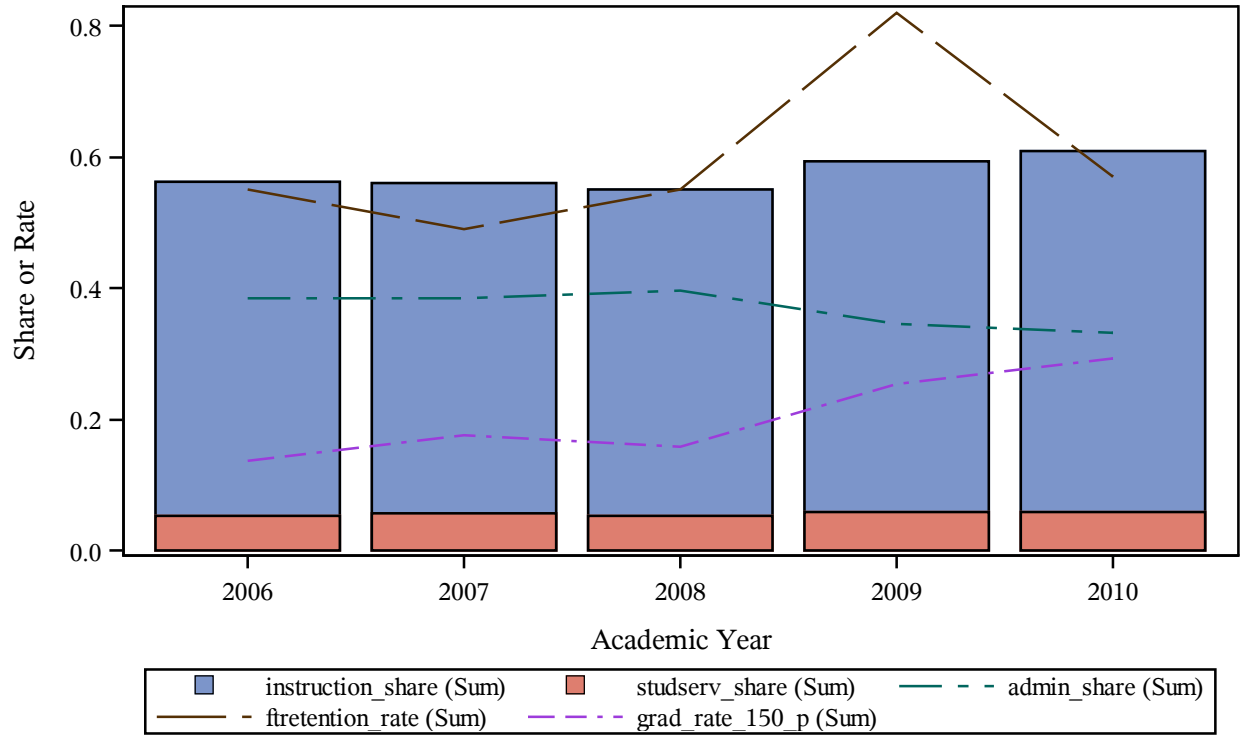

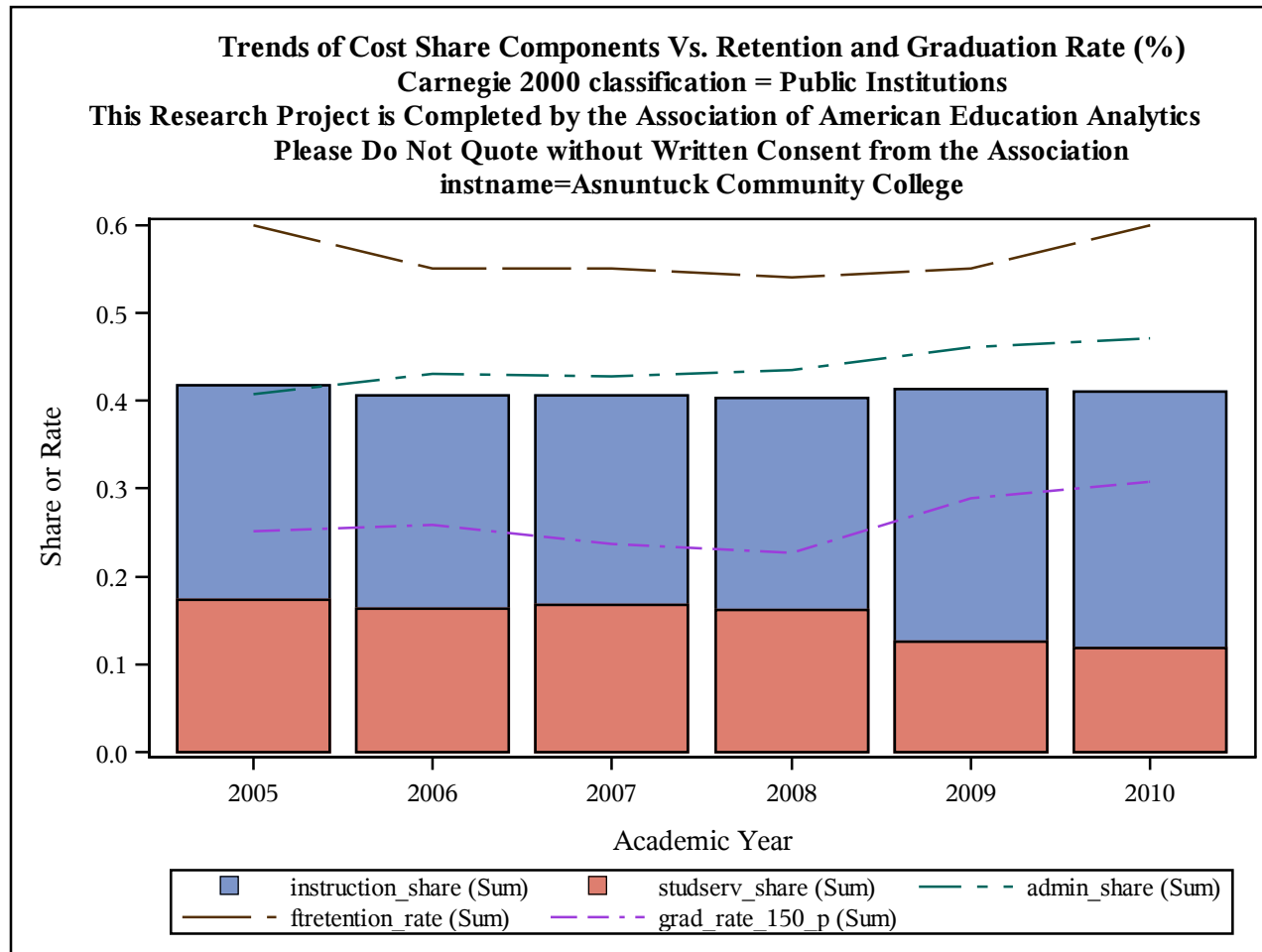

Trends of Cost Share Components Vs. Retention and Graduation Rate (%)
Carnegie 2000 classification = Public Institutions
This Research Project is Completed by the Association of American Education Analytics
Please Do Not Quote without Written Consent from the Association
instname=Atlanta Metropolitan College

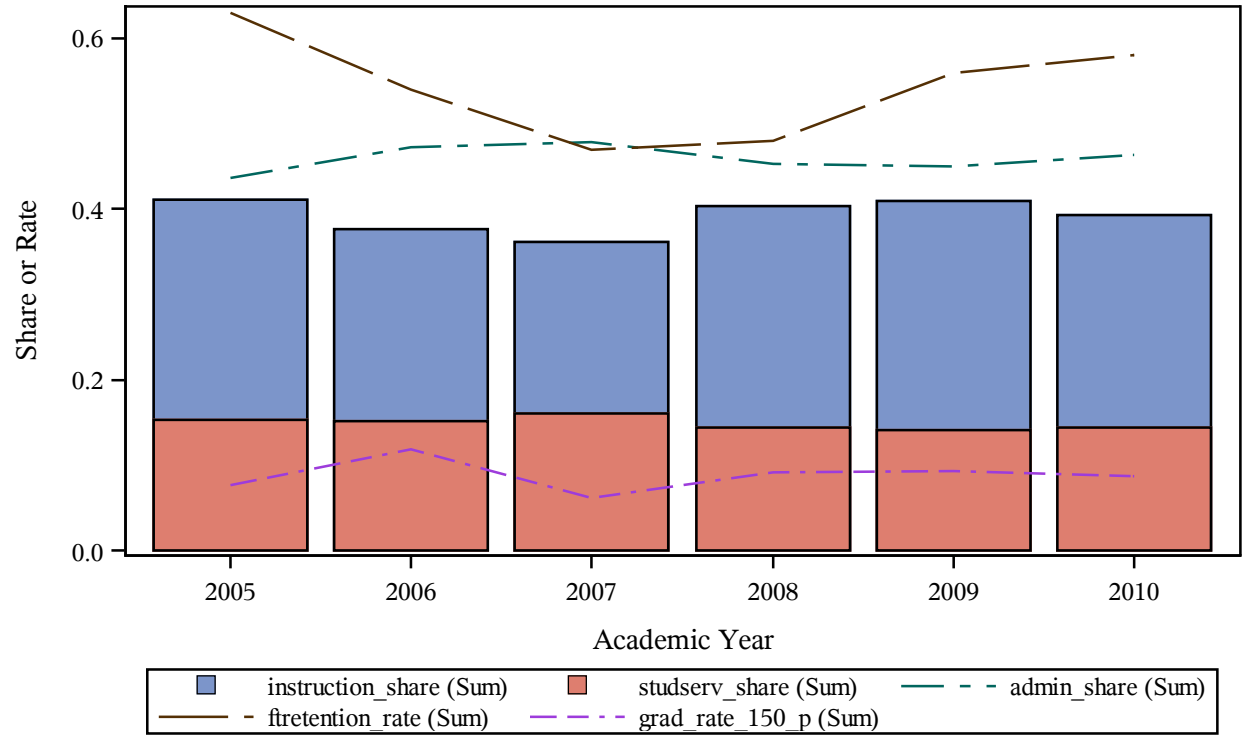

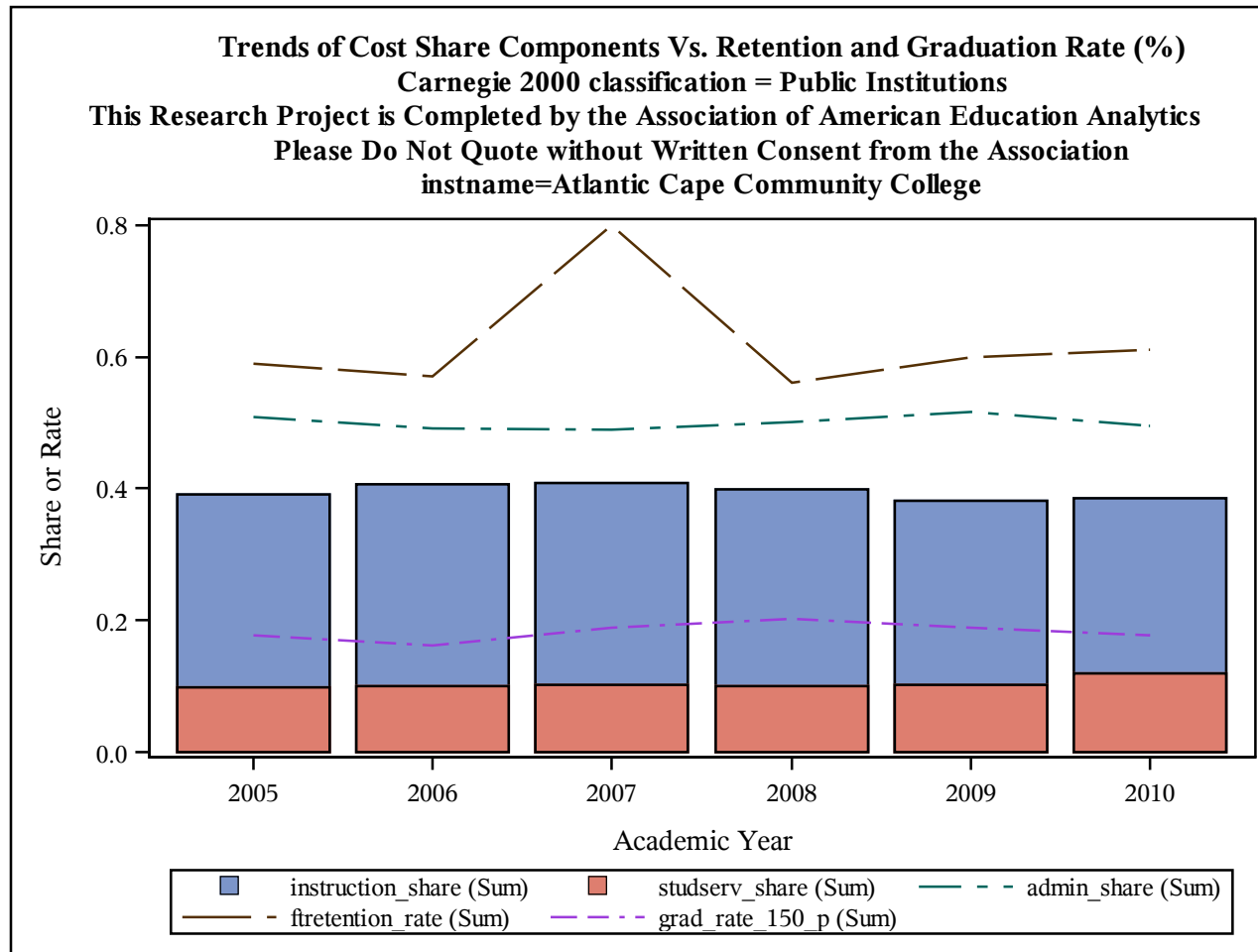

Trends of Cost Share Components Vs. Retention and Graduation Rate (%)
Carnegie 2000 classification = Public Institutions
This Research Project is Completed by the Association of American Education Analytics
Please Do Not Quote without Written Consent from the Association
instname=Auburn University Main Campus

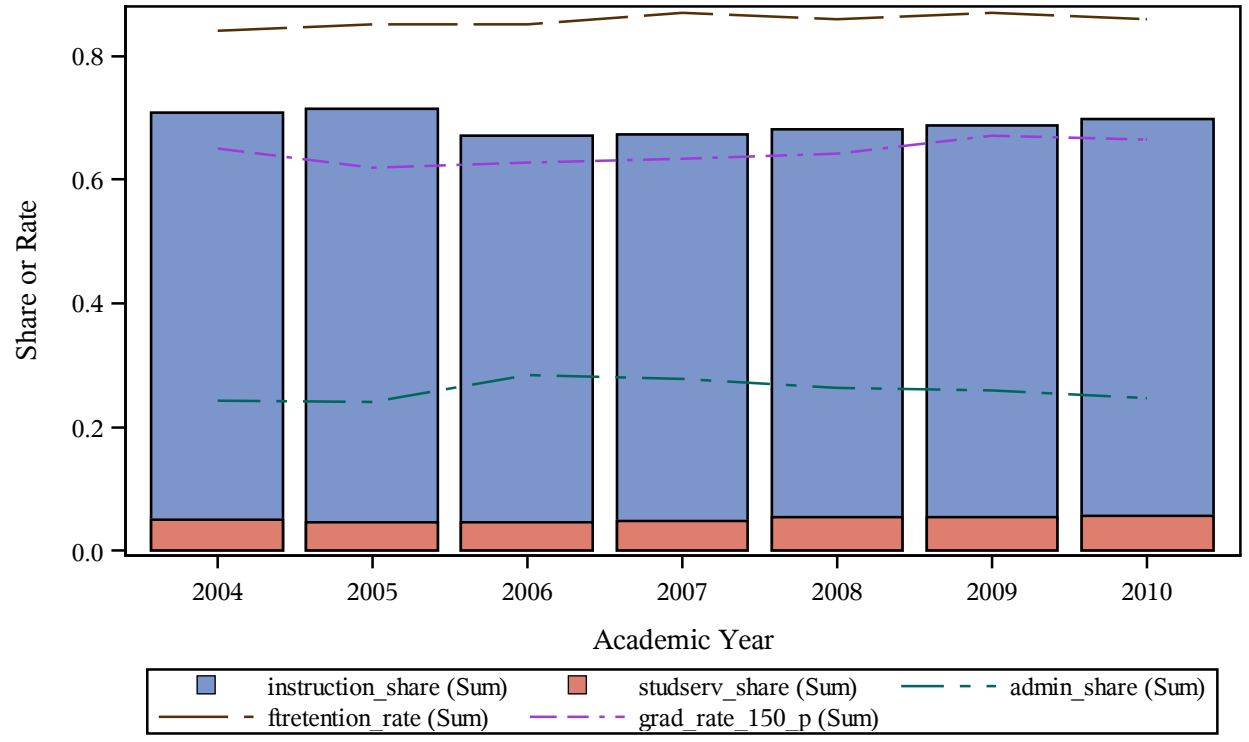

Trends of Cost Share Components Vs. Retention and Graduation Rate (%)
Carnegie 2000 classification = Public Institutions
This Research Project is Completed by the Association of American Education Analytics
Please Do Not Quote without Written Consent from the Association
instname=Auburn University at Montgomery

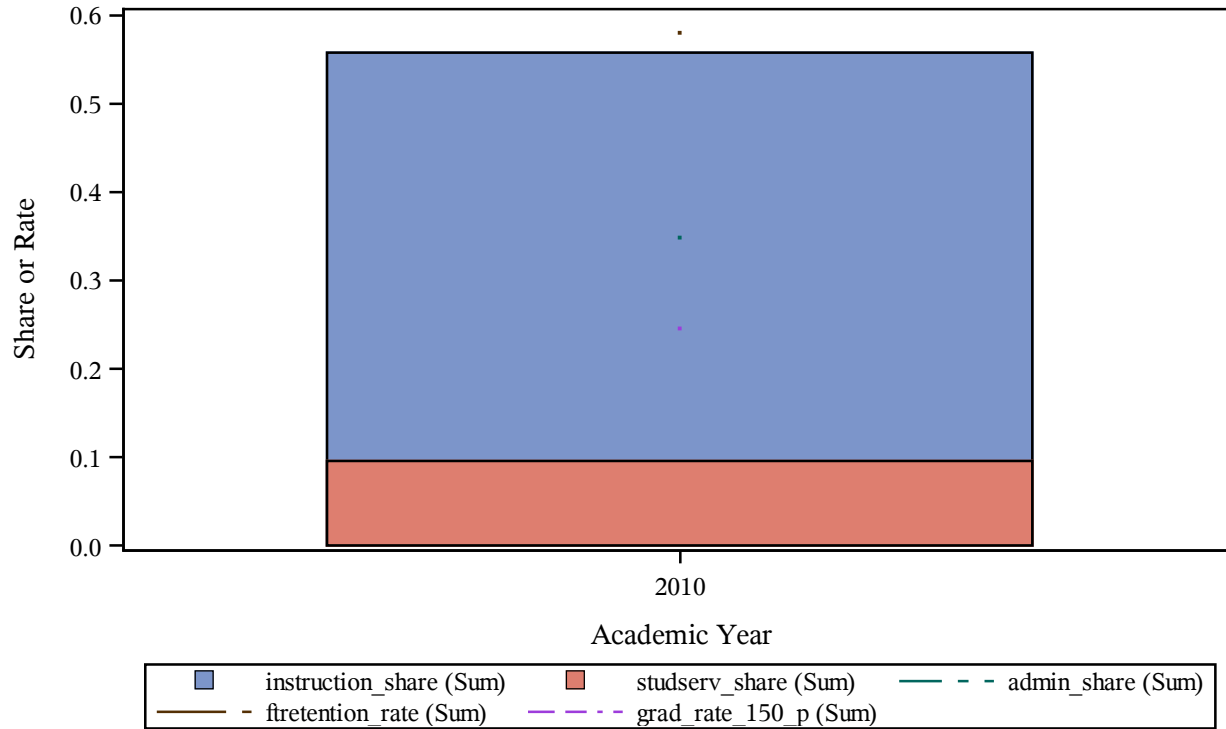

Trends of Cost Share Components Vs. Retention and Graduation Rate (%)
Carnegie 2000 classification = Public Institutions
This Research Project is Completed by the Association of American Education Analytics
Please Do Not Quote without Written Consent from the Association
instname=Auburn University-Montgomery

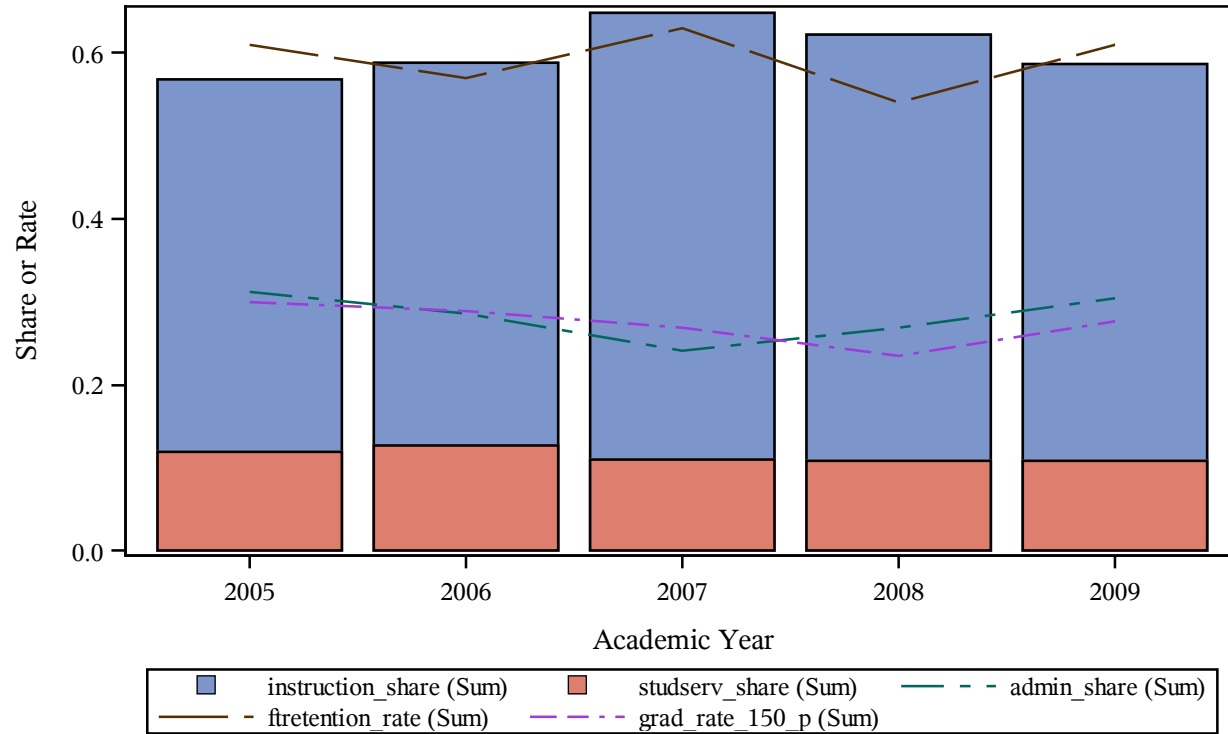

Trends of Cost Share Components Vs. Retention and Graduation Rate (%)
Carnegie 2000 classification = Public Institutions
This Research Project is Completed by the Association of American Education Analytics
Please Do Not Quote without Written Consent from the Association
instname=Augusta State University

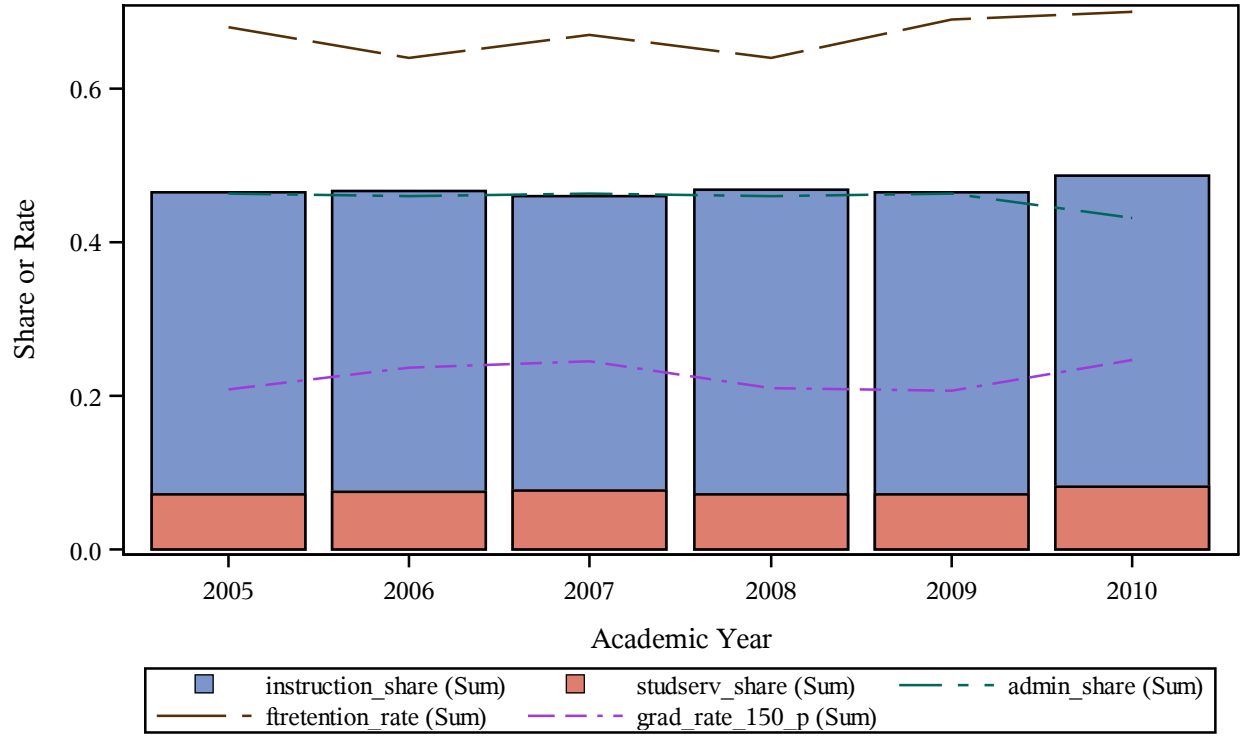

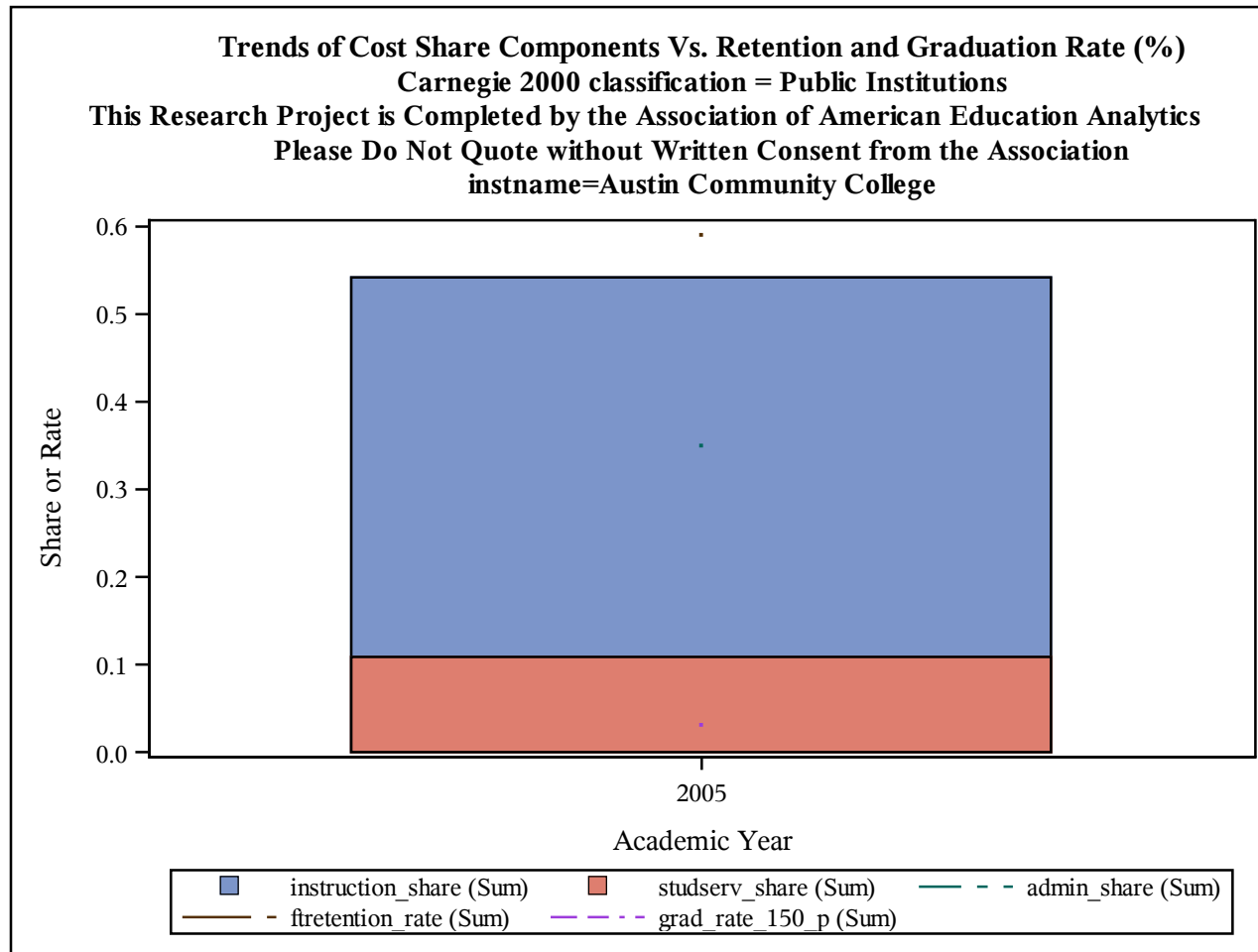

Trends of Cost Share Components Vs. Retention and Graduation Rate (%)
Carnegie 2000 classification = Public Institutions
This Research Project is Completed by the Association of American Education Analytics
Please Do Not Quote without Written Consent from the Association
instname=Austin Community College District

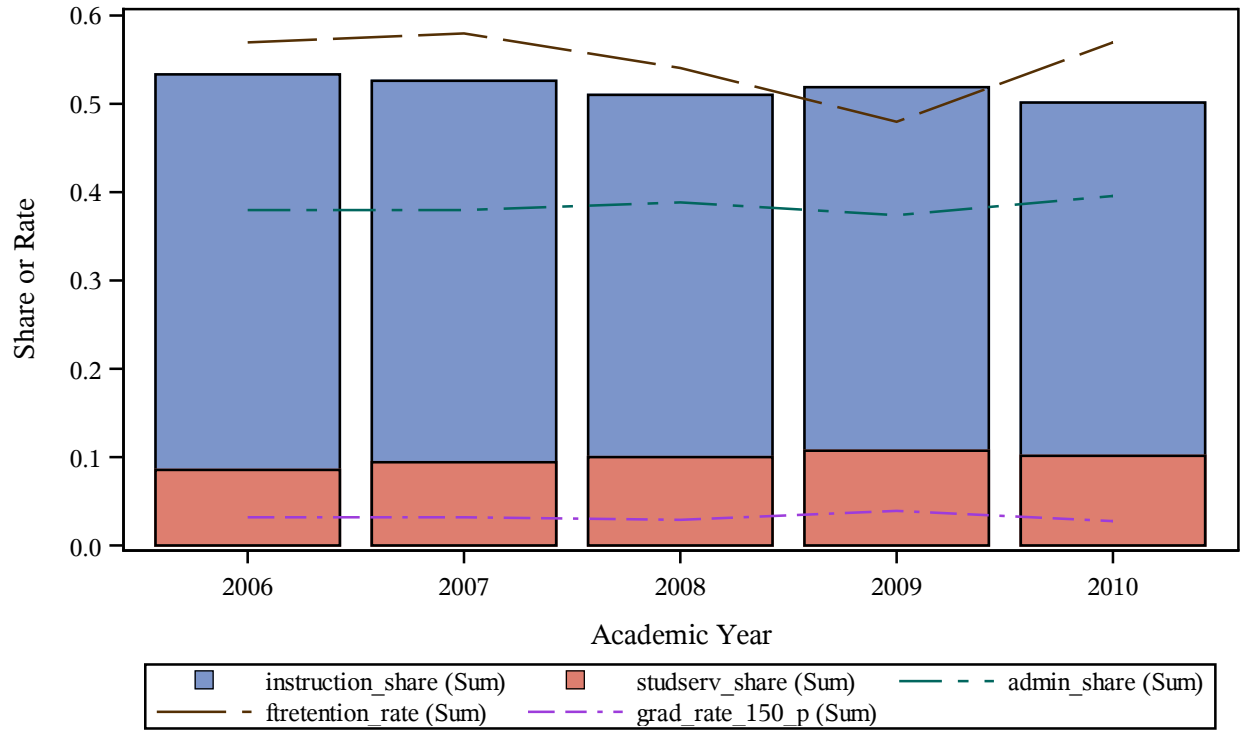

Trends of Cost Share Components Vs. Retention and Graduation Rate (%)
Carnegie 2000 classification = Public Institutions
This Research Project is Completed by the Association of American Education Analytics
Please Do Not Quote without Written Consent from the Association
instname=Austin Peay State University

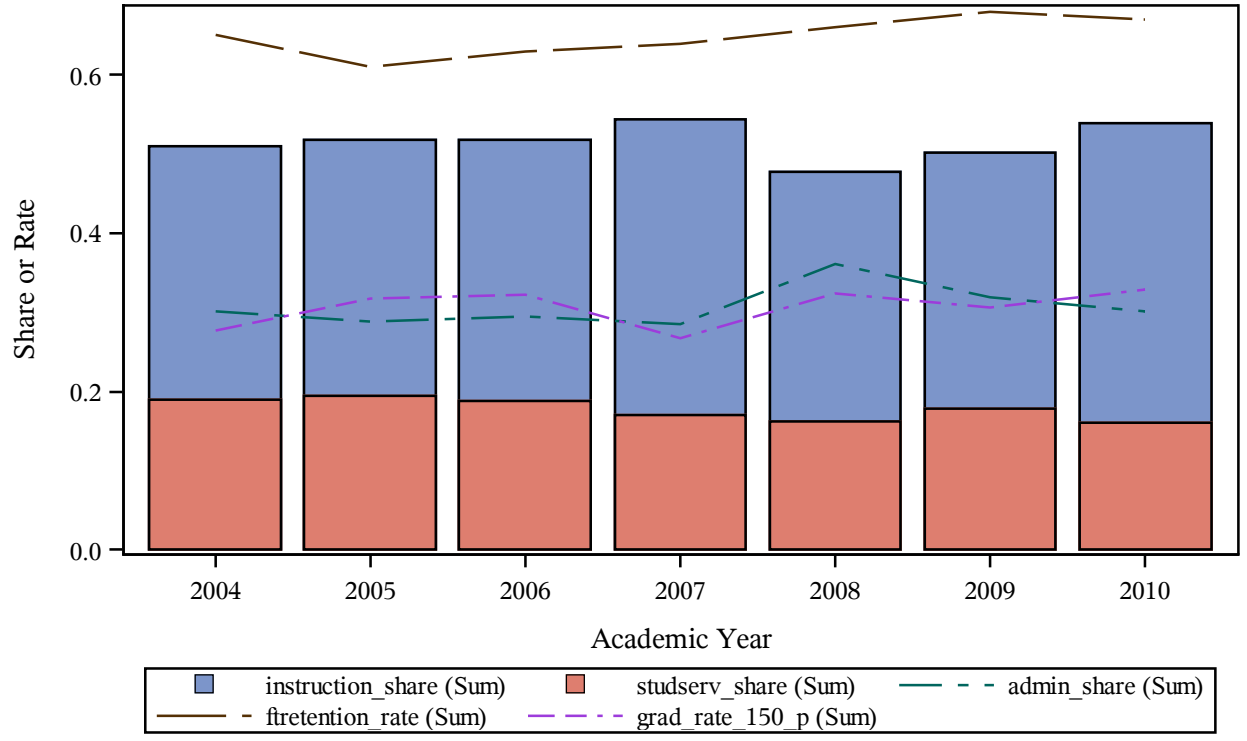

Trends of Cost Share Components Vs. Retention and Graduation Rate (%)
Carnegie 2000 classification = Public Institutions
This Research Project is Completed by the Association of American Education Analytics
Please Do Not Quote without Written Consent from the Association
instname=Bainbridge College

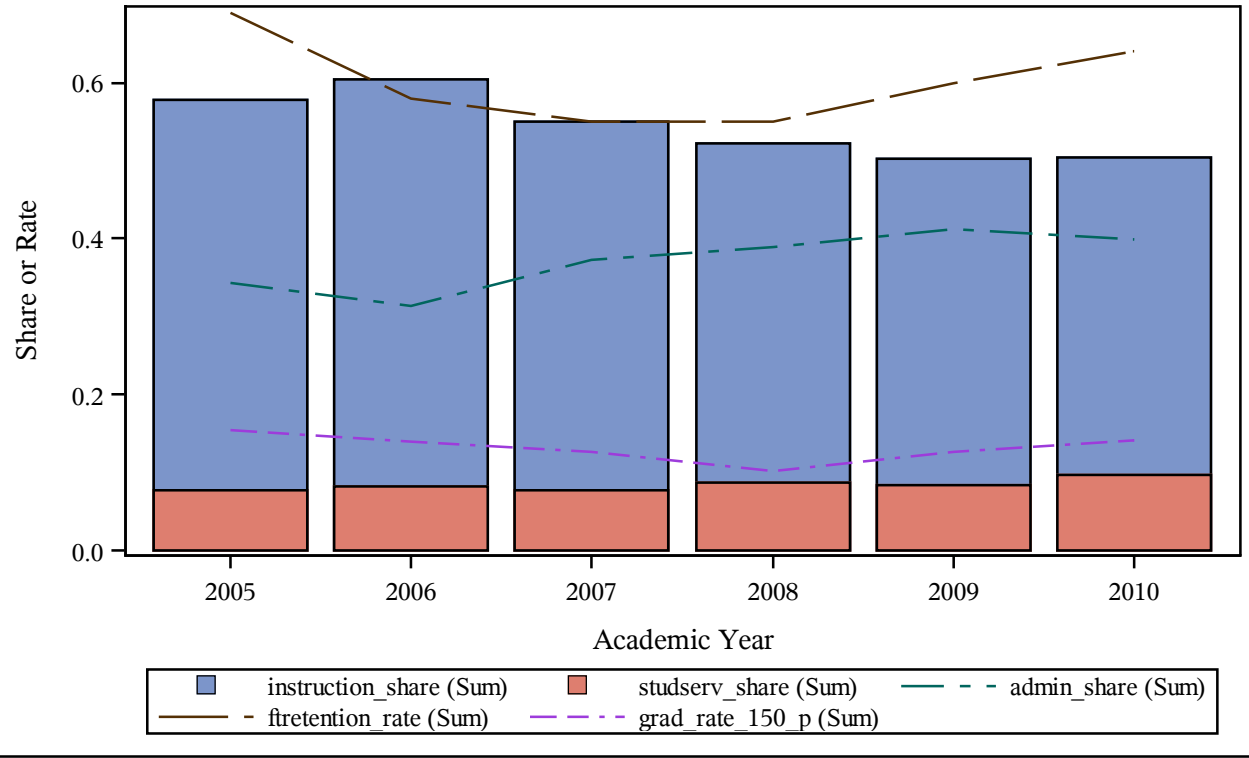

Trends of Cost Share Components Vs. Retention and Graduation Rate (%)
Carnegie 2000 classification = Public Institutions
This Research Project is Completed by the Association of American Education Analytics
Please Do Not Quote without Written Consent from the Association
instname=Bakersfield College

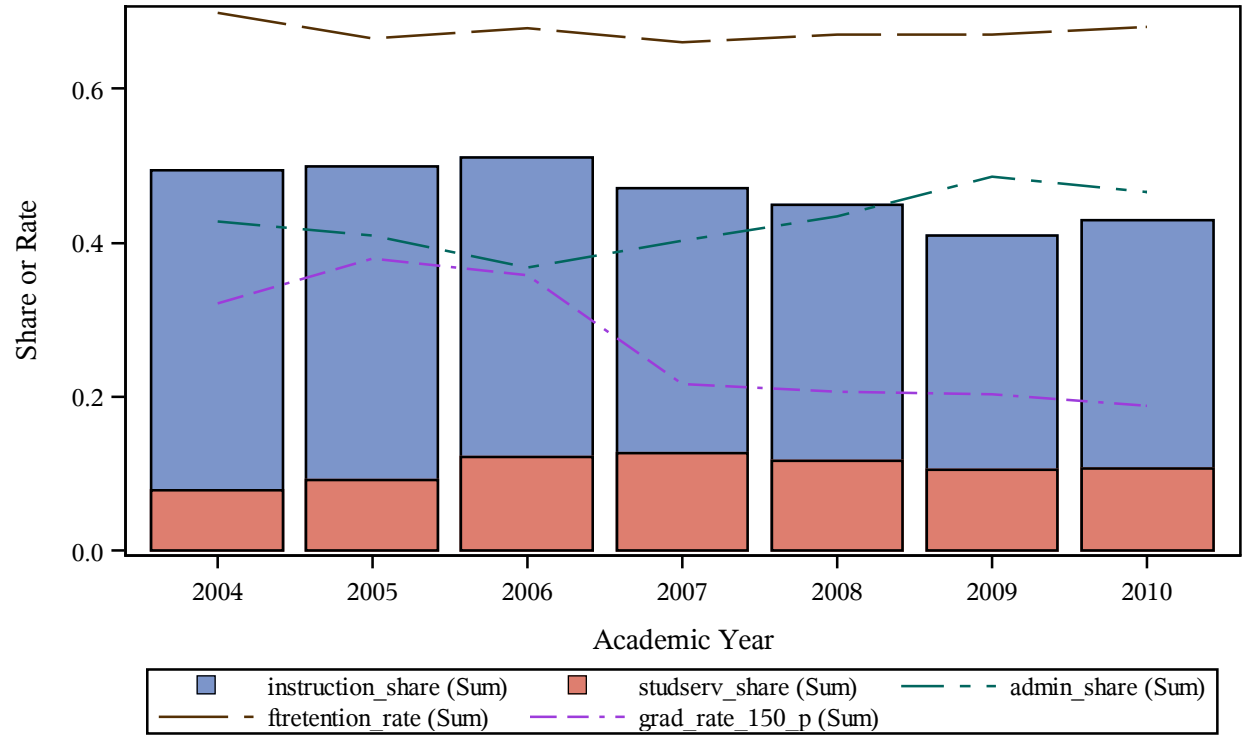

Trends of Cost Share Components Vs. Retention and Graduation Rate (%)
Carnegie 2000 classification = Public Institutions
This Research Project is Completed by the Association of American Education Analytics
Please Do Not Quote without Written Consent from the Association
instname=Ball State University

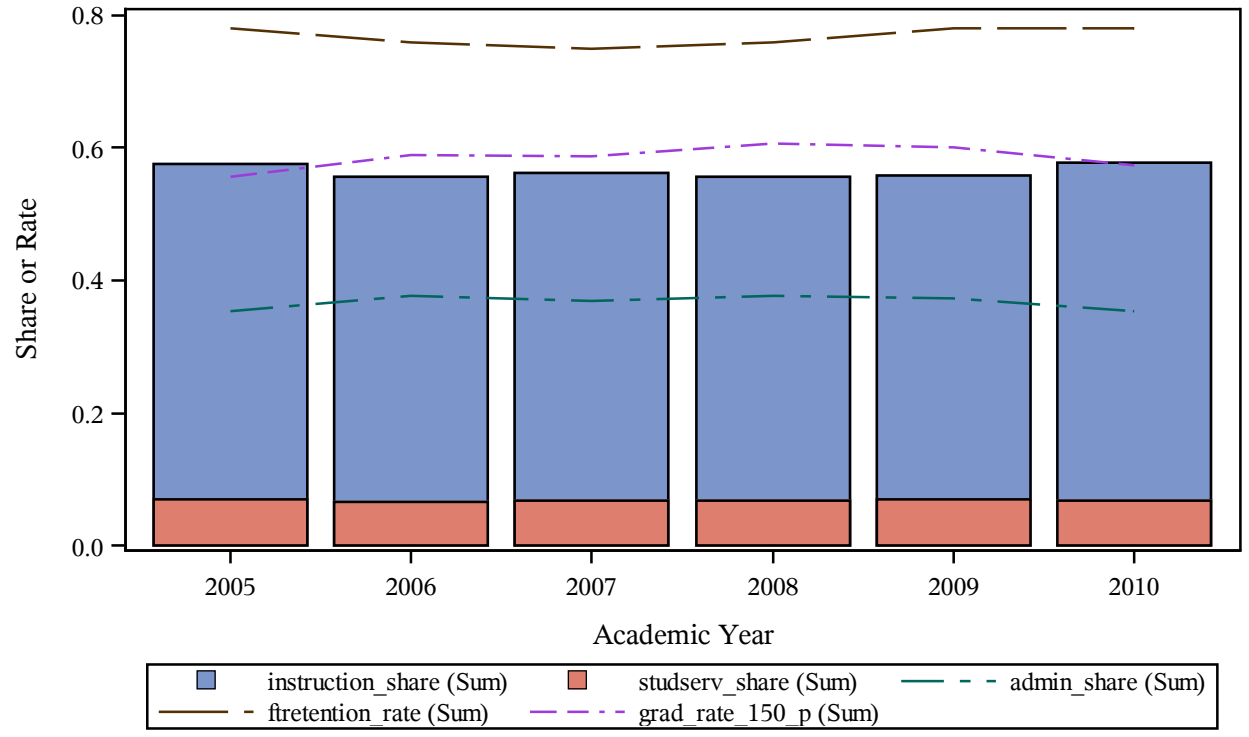

Trends of Cost Share Components Vs. Retention and Graduation Rate (%)
Carnegie 2000 classification = Public Institutions
This Research Project is Completed by the Association of American Education Analytics
Please Do Not Quote without Written Consent from the Association
instname=Barton County Community College

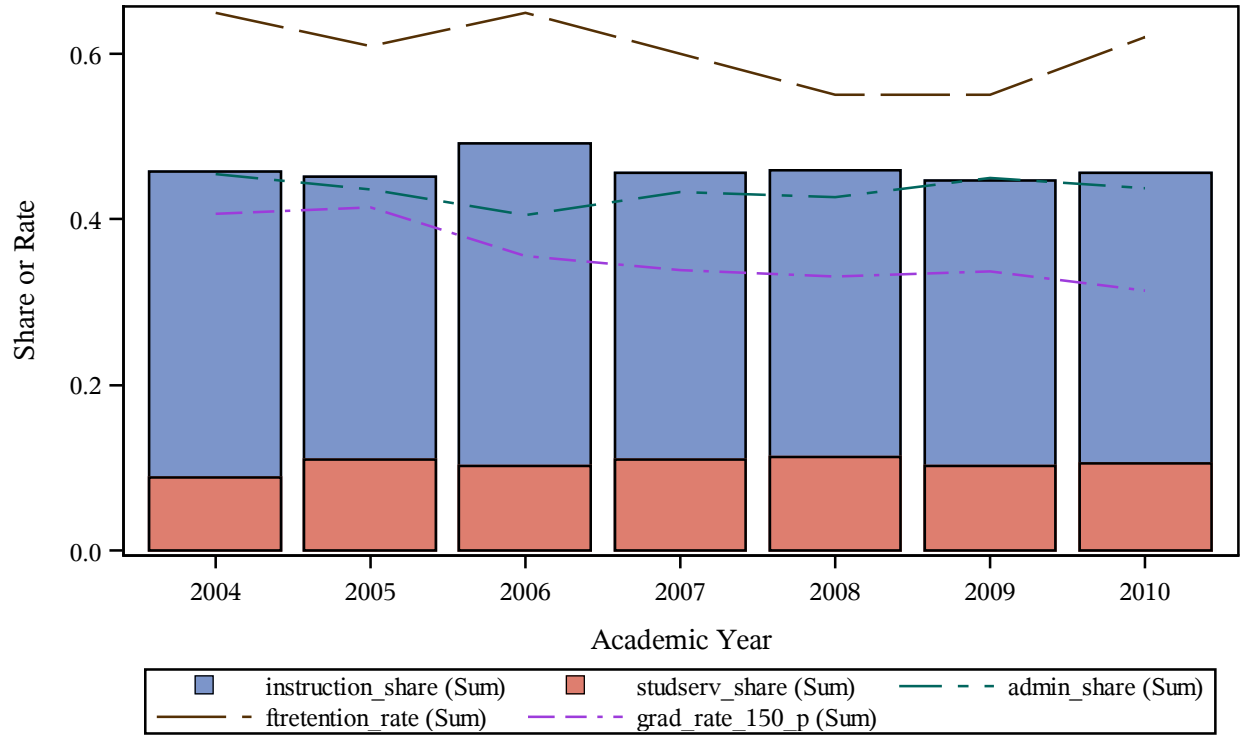

Trends of Cost Share Components Vs. Retention and Graduation Rate (%)
Carnegie 2000 classification = Public Institutions
This Research Project is Completed by the Association of American Education Analytics
Please Do Not Quote without Written Consent from the Association
instname=Bates Technical College

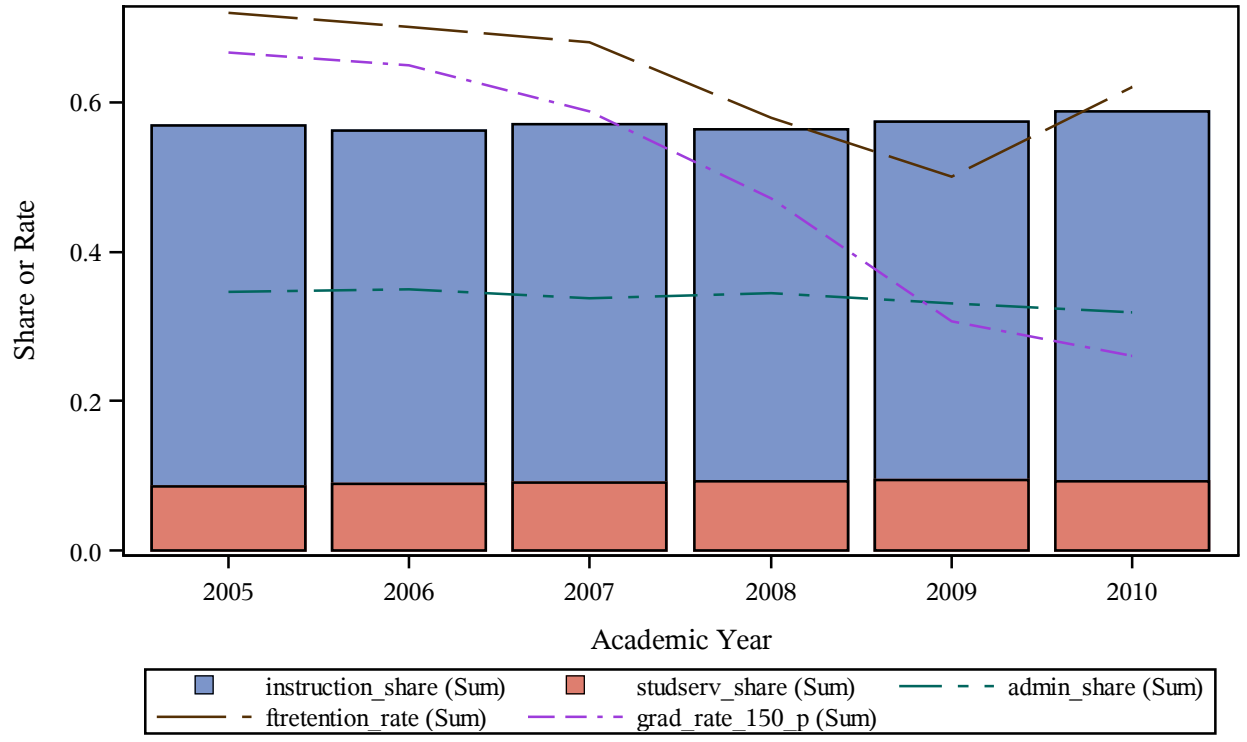

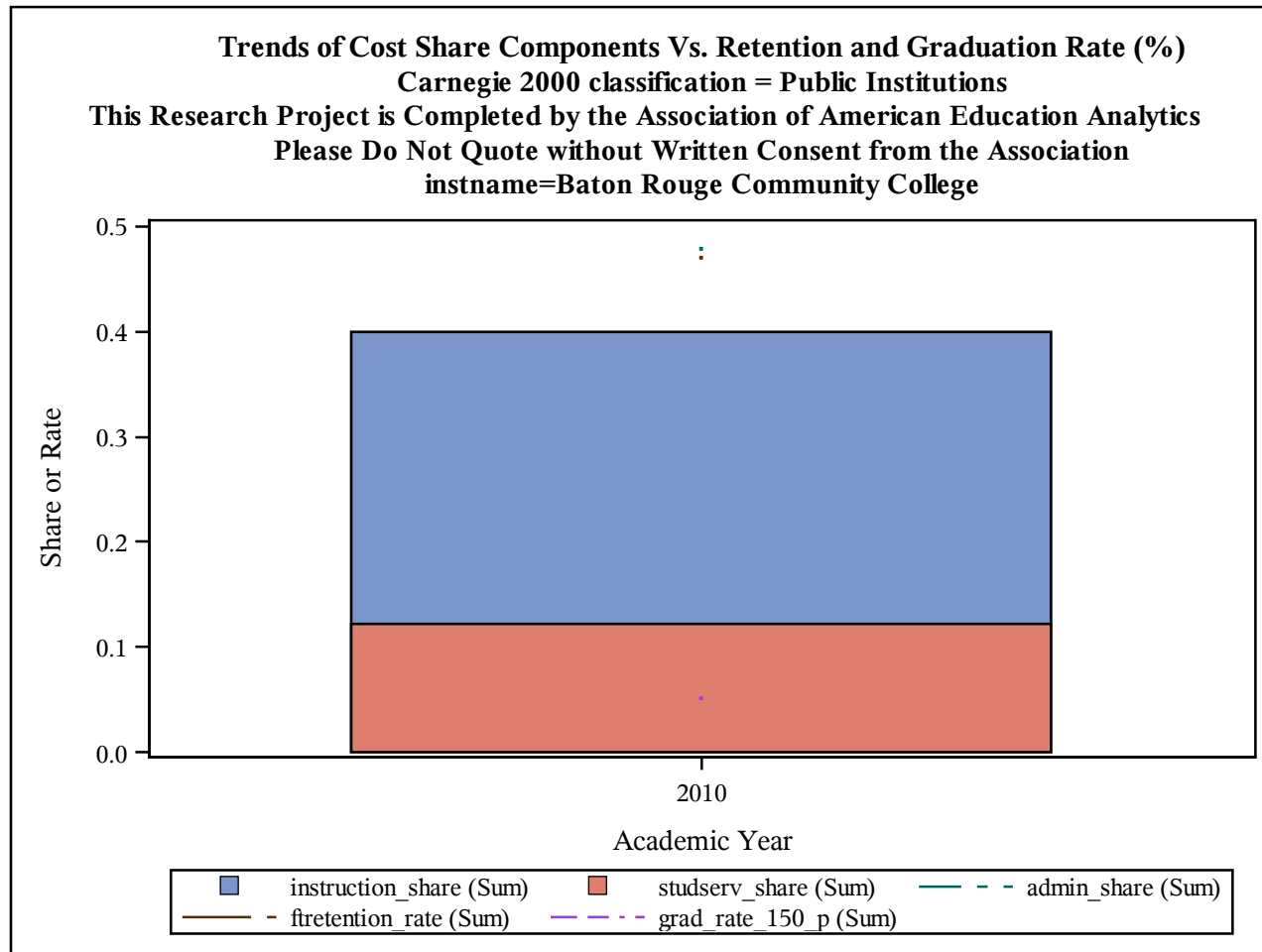

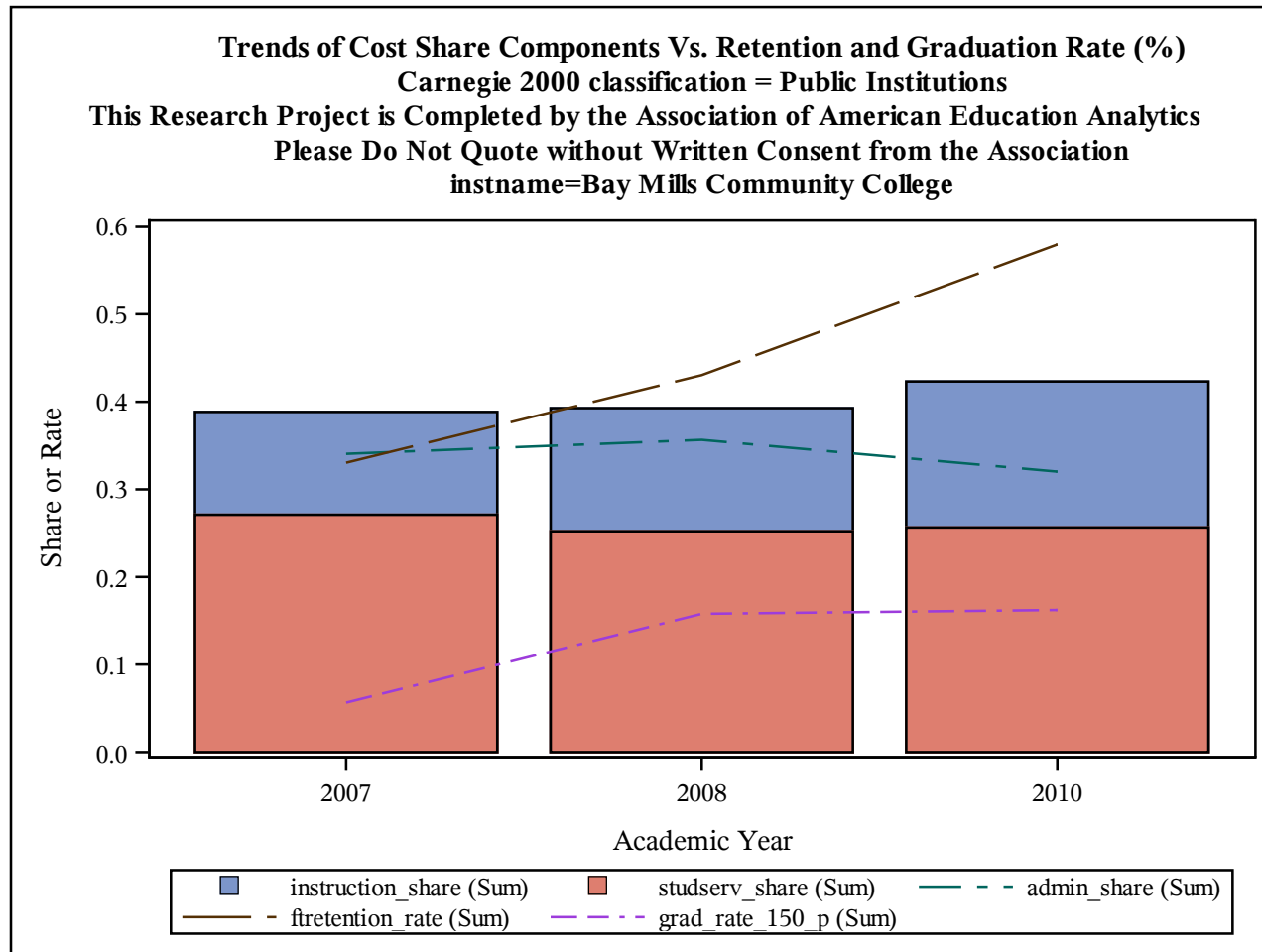

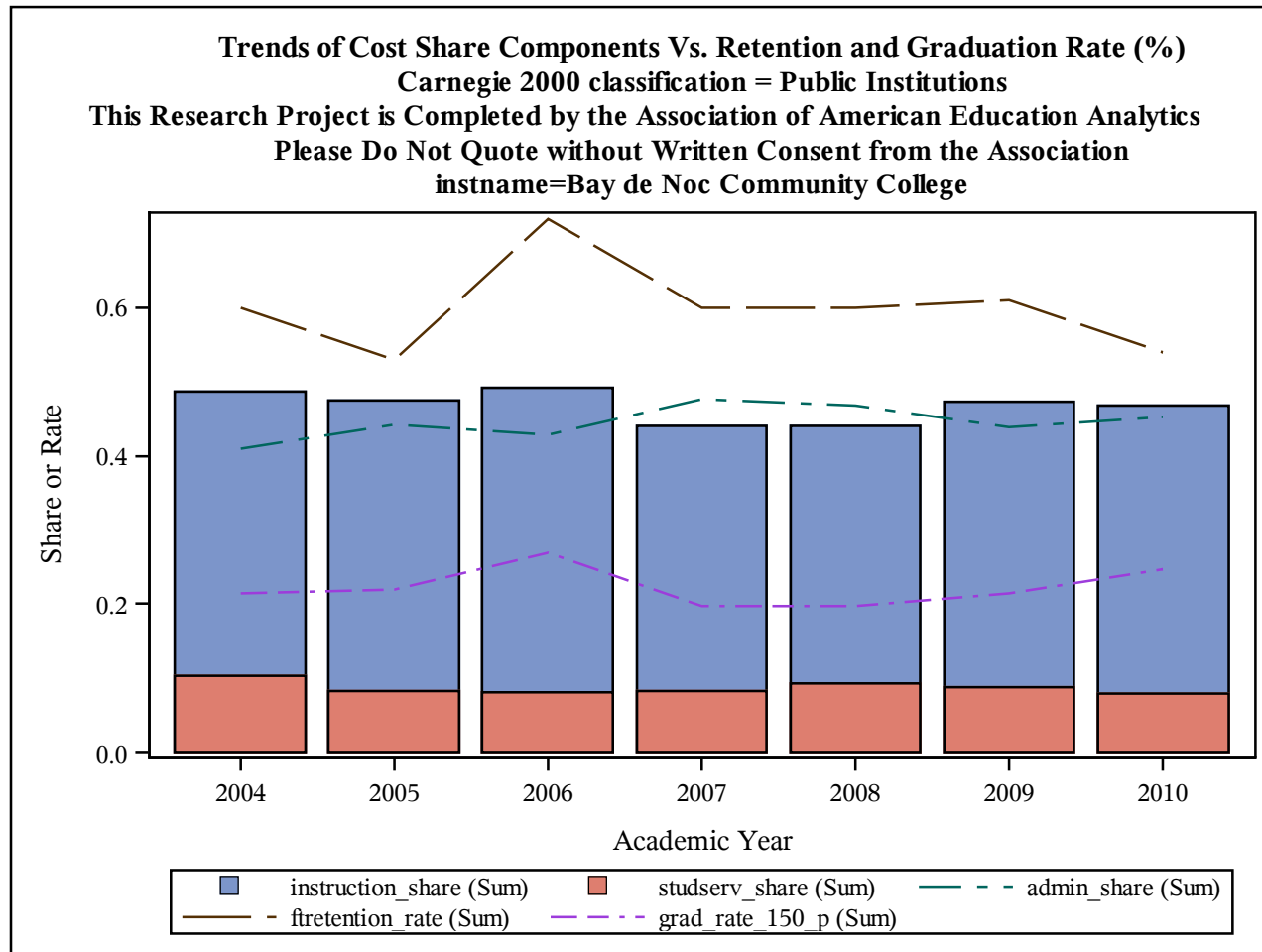

Trends of Cost Share Components Vs. Retention and Graduation Rate (%)
Carnegie 2000 classification = Public Institutions
This Research Project is Completed by the Association of American Education Analytics
Please Do Not Quote without Written Consent from the Association
instname=Beaufort County Community College

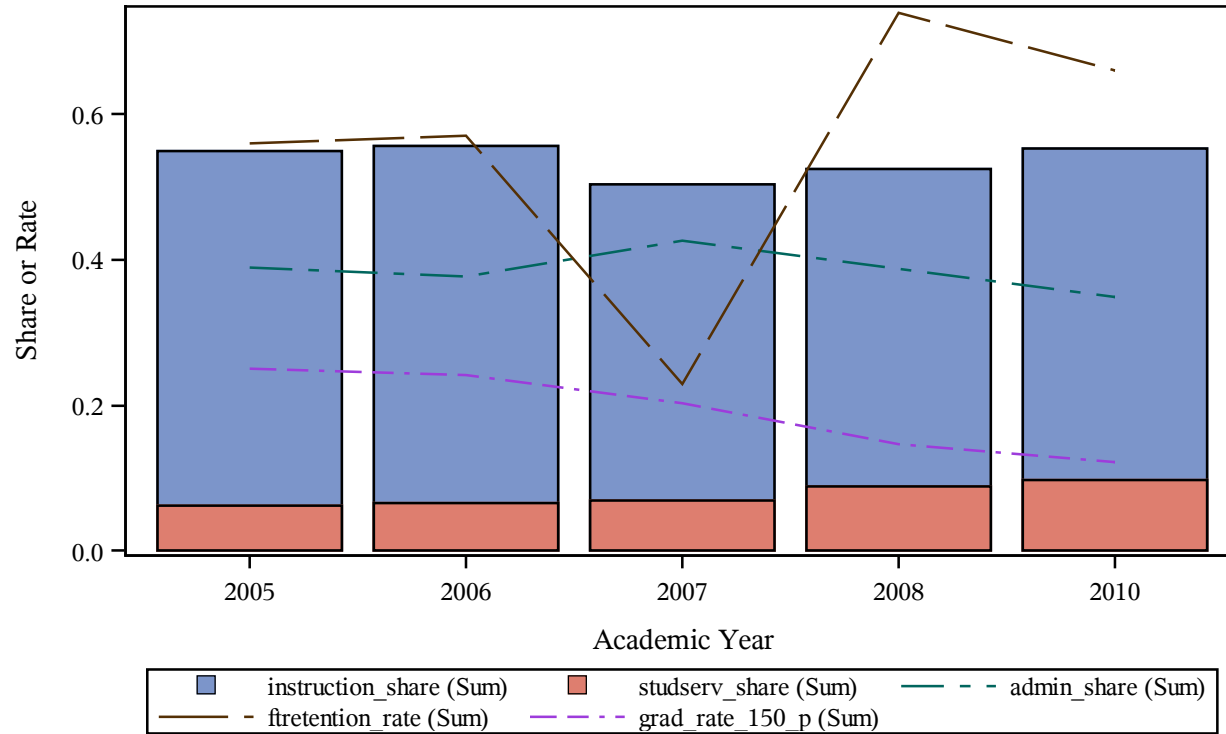

Trends of Cost Share Components Vs. Retention and Graduation Rate (%)
Carnegie 2000 classification = Public Institutions
This Research Project is Completed by the Association of American Education Analytics
Please Do Not Quote without Written Consent from the Association
instname=Belmont Technical College

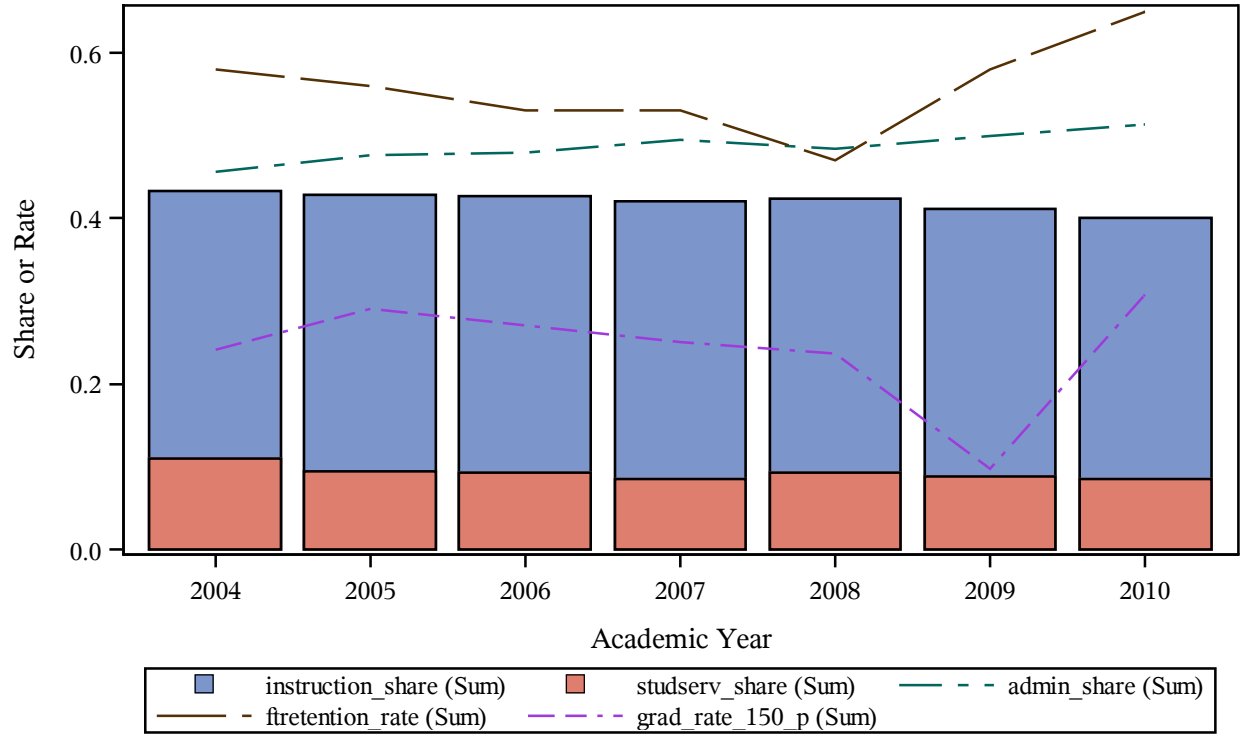

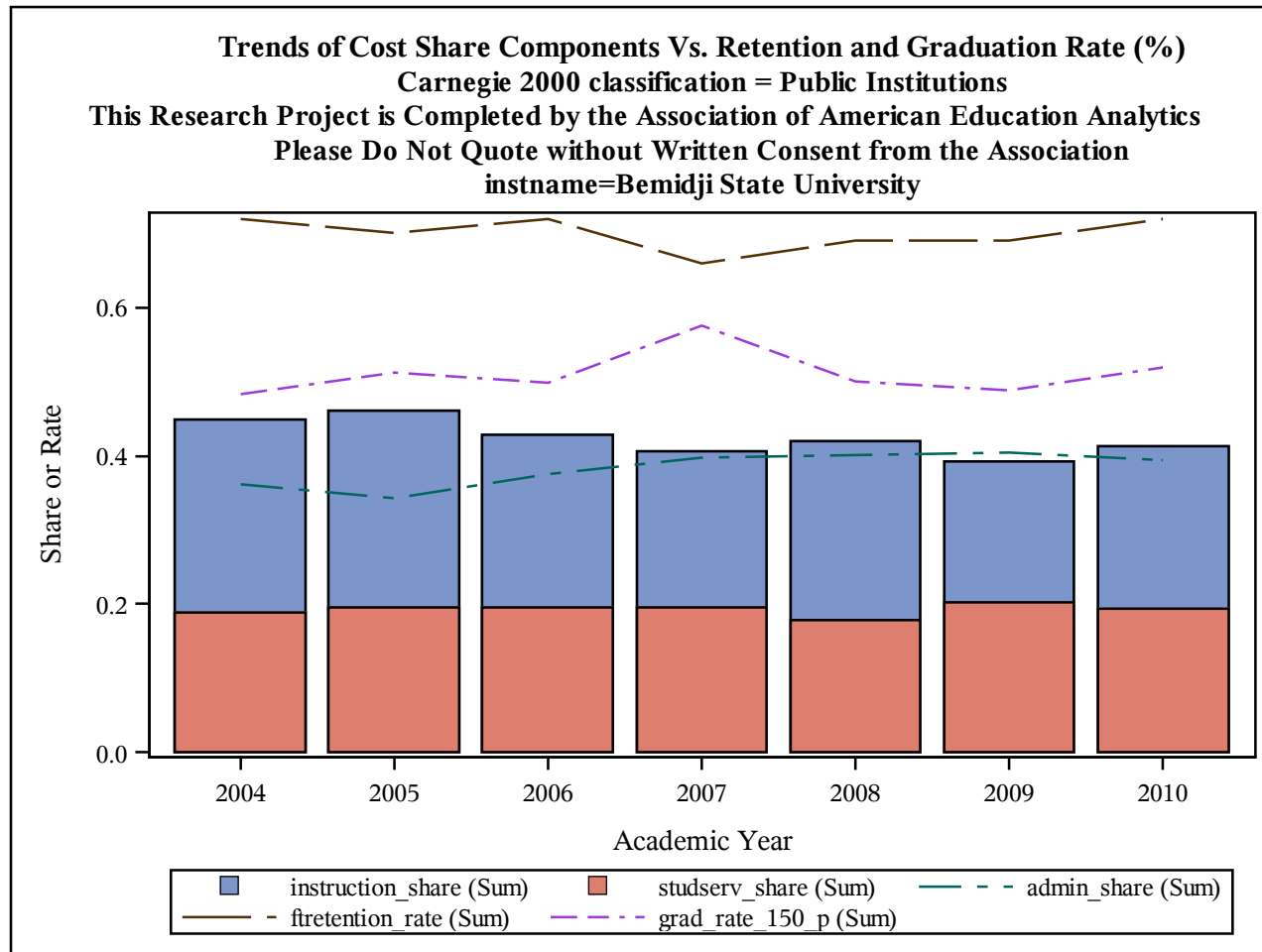

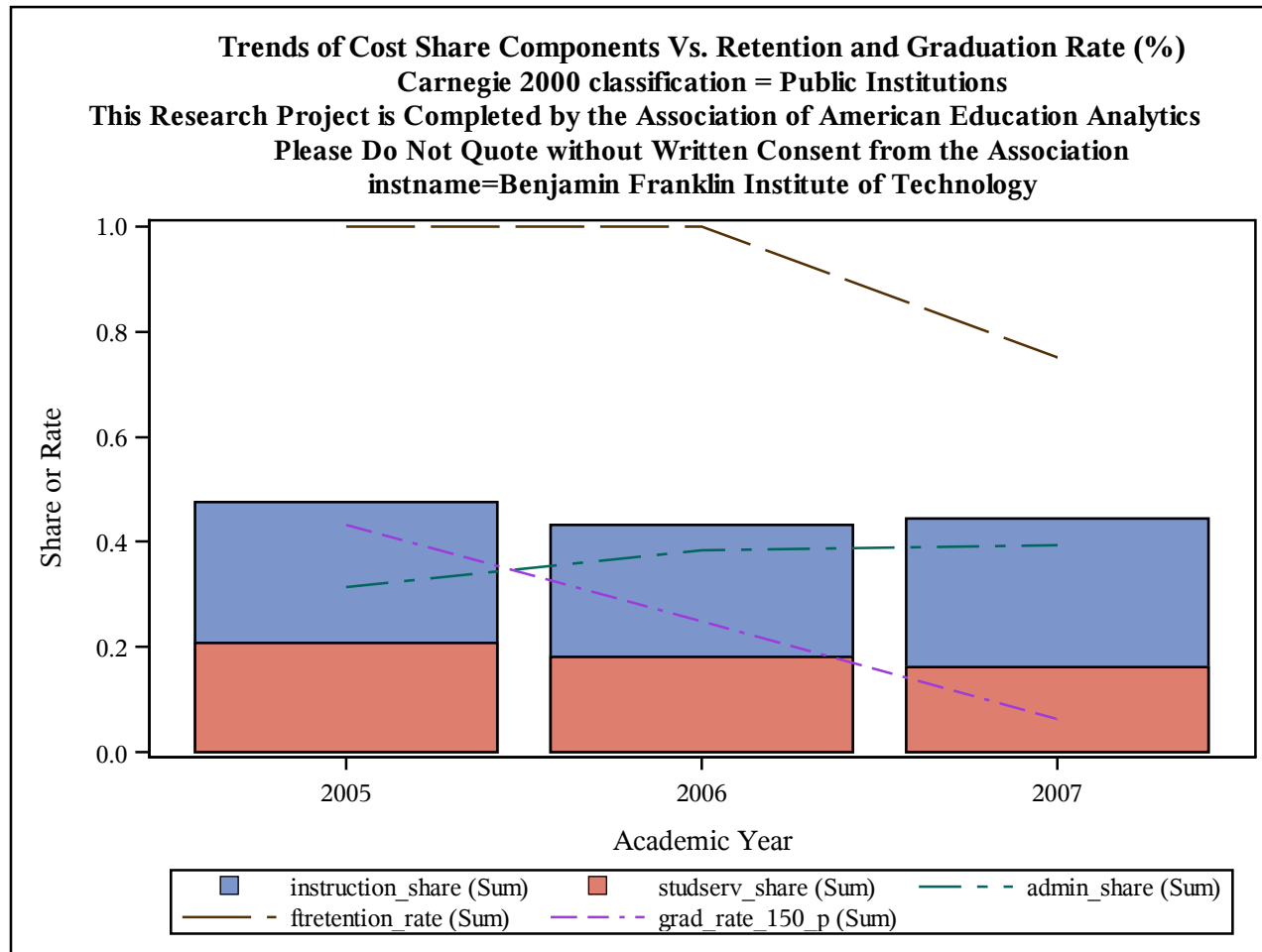

Trends of Cost Share Components Vs. Retention and Graduation Rate (%)
Carnegie 2000 classification = Public Institutions
This Research Project is Completed by the Association of American Education Analytics
Please Do Not Quote without Written Consent from the Association
instname=Bergen Community College

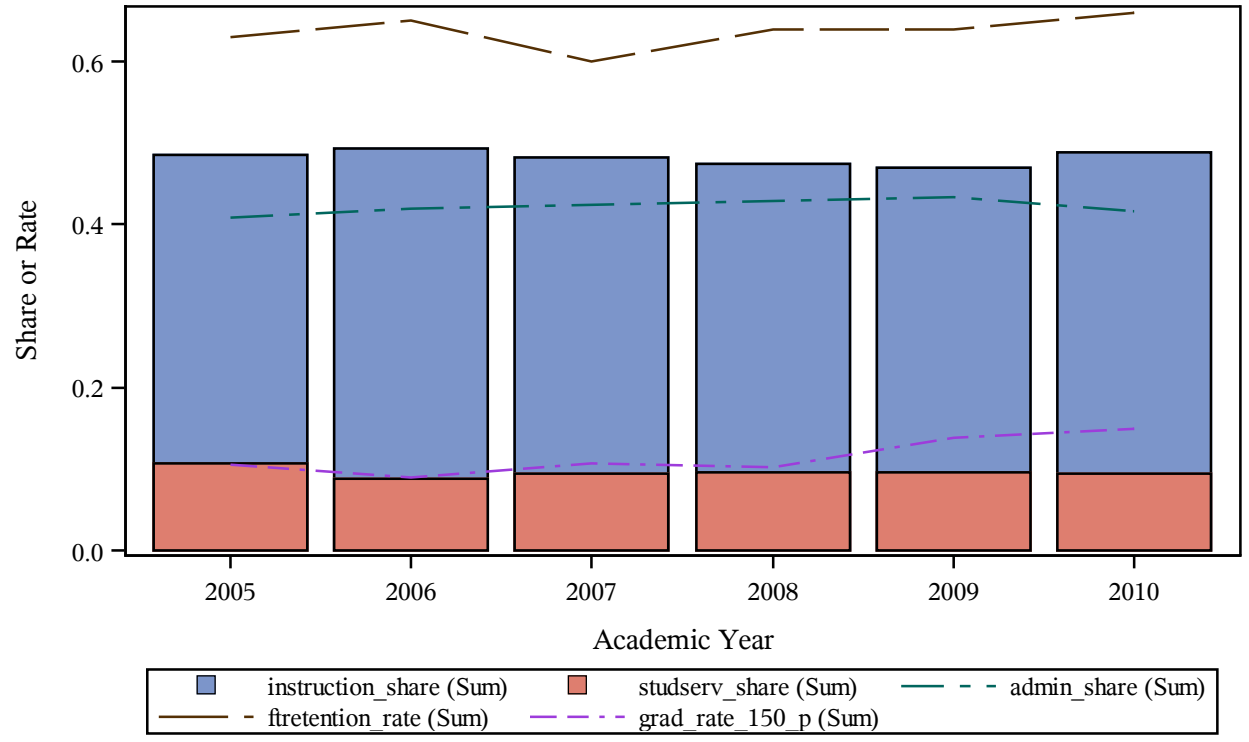

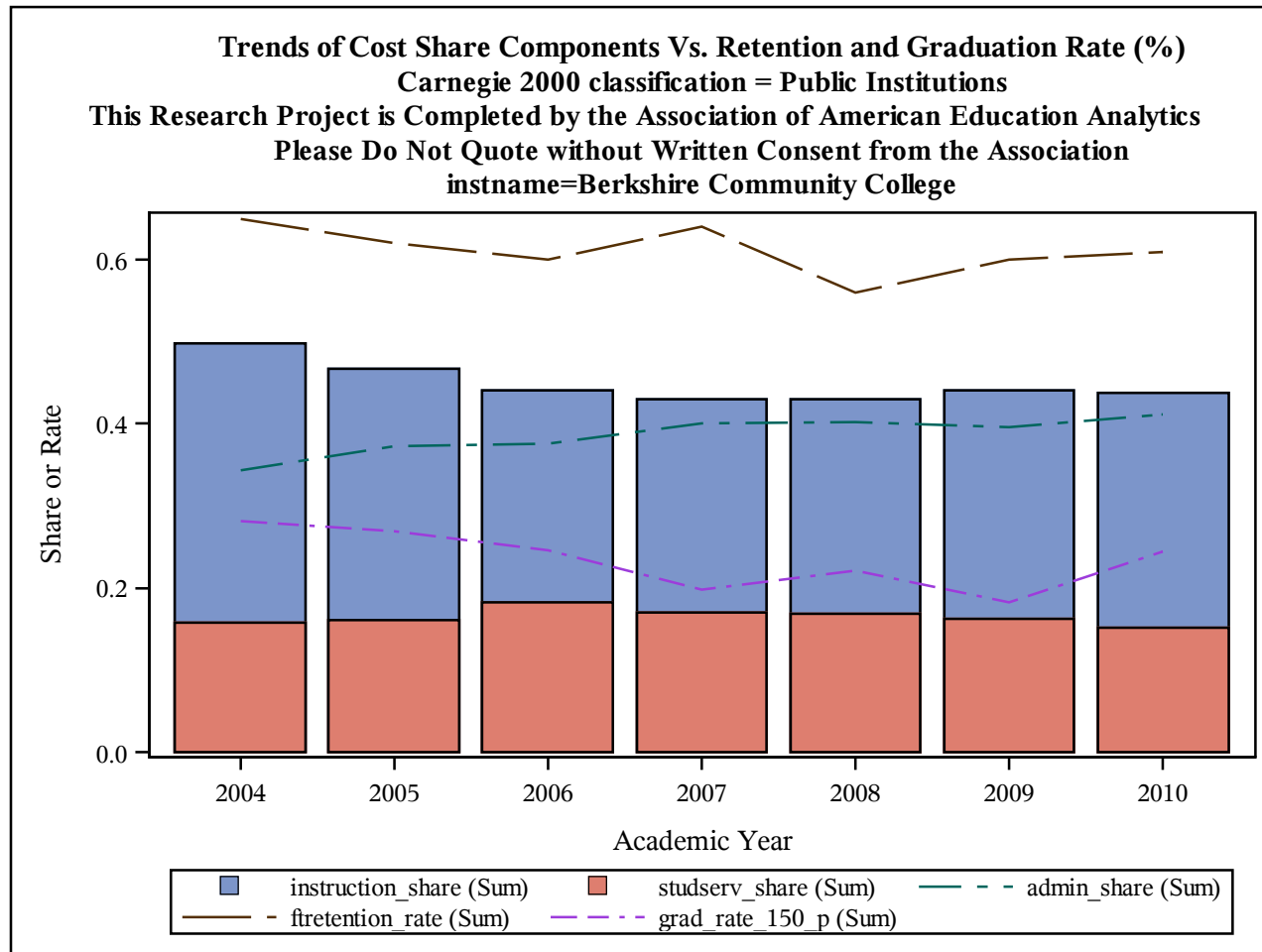

Trends of Cost Share Components Vs. Retention and Graduation Rate (%)
Carnegie 2000 classification = Public Institutions
This Research Project is Completed by the Association of American Education Analytics
Please Do Not Quote without Written Consent from the Association
instname=Bevill State Community College

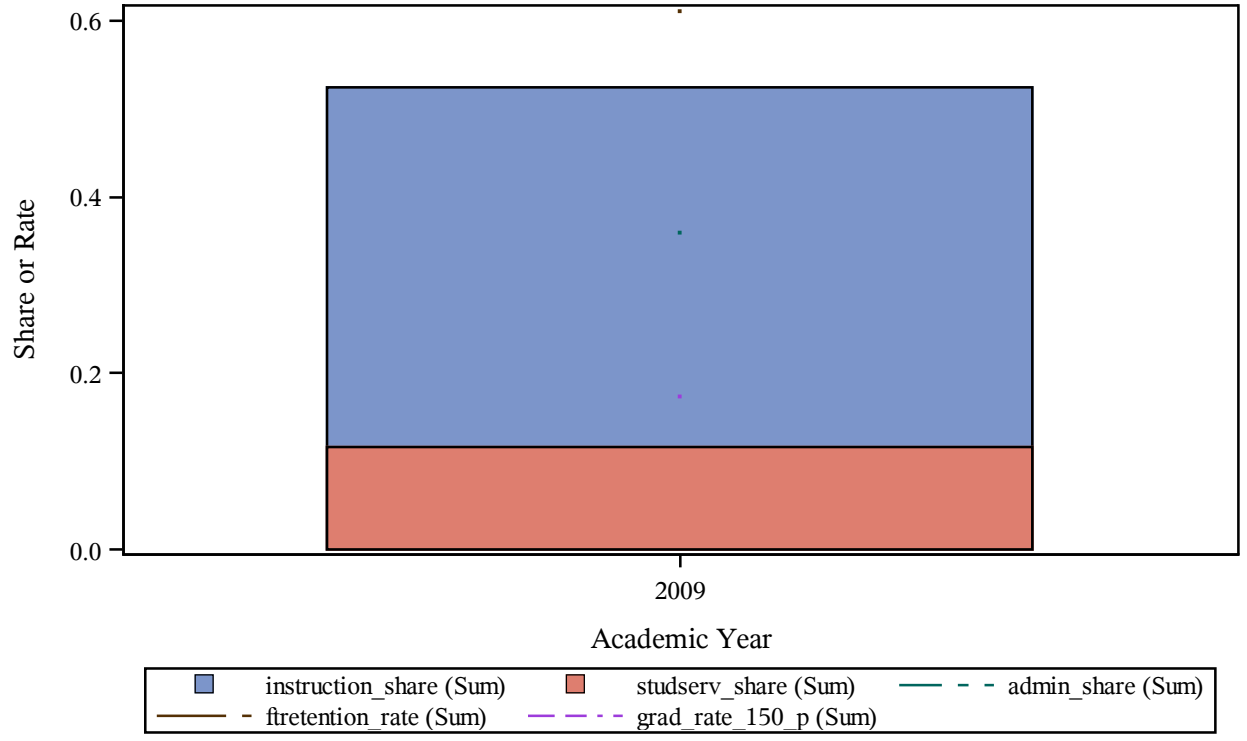

Trends of Cost Share Components Vs. Retention and Graduation Rate (%)
Carnegie 2000 classification = Public Institutions
This Research Project is Completed by the Association of American Education Analytics
Please Do Not Quote without Written Consent from the Association
instname=Big Bend Community College

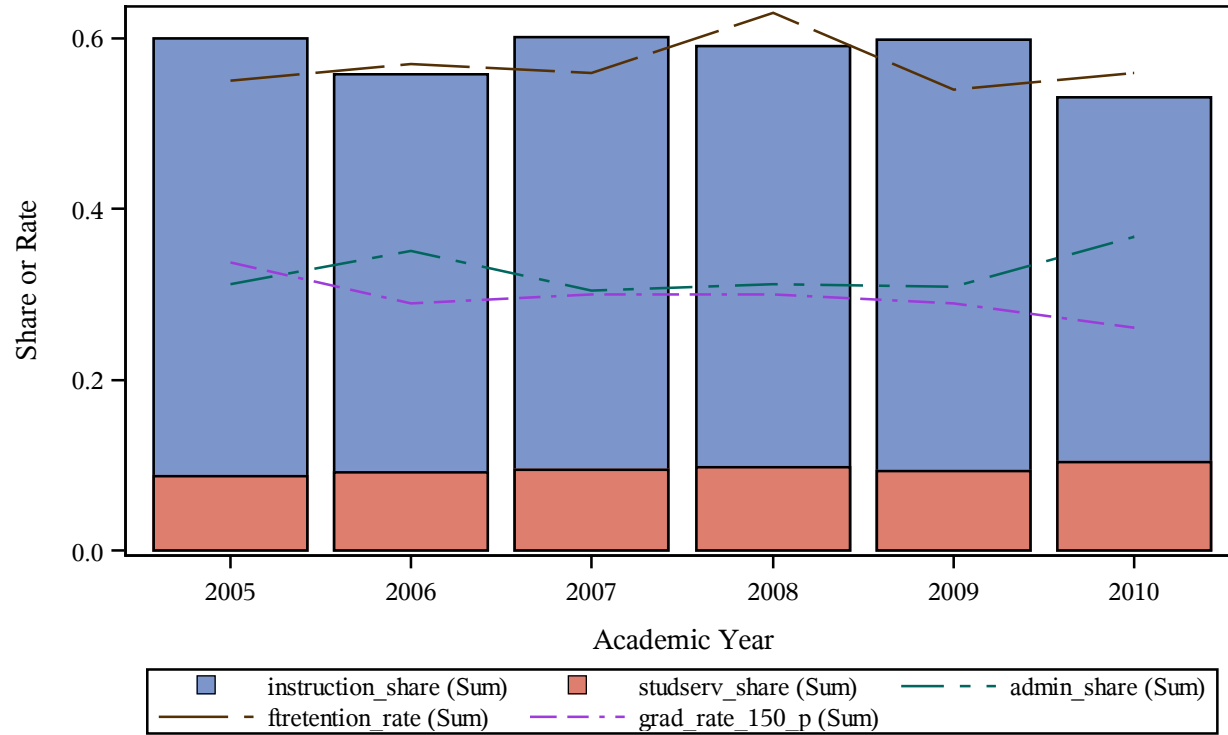

Trends of Cost Share Components Vs. Retention and Graduation Rate (%)
Carnegie 2000 classification = Public Institutions
This Research Project is Completed by the Association of American Education Analytics
Please Do Not Quote without Written Consent from the Association
instname=Bismarck State College

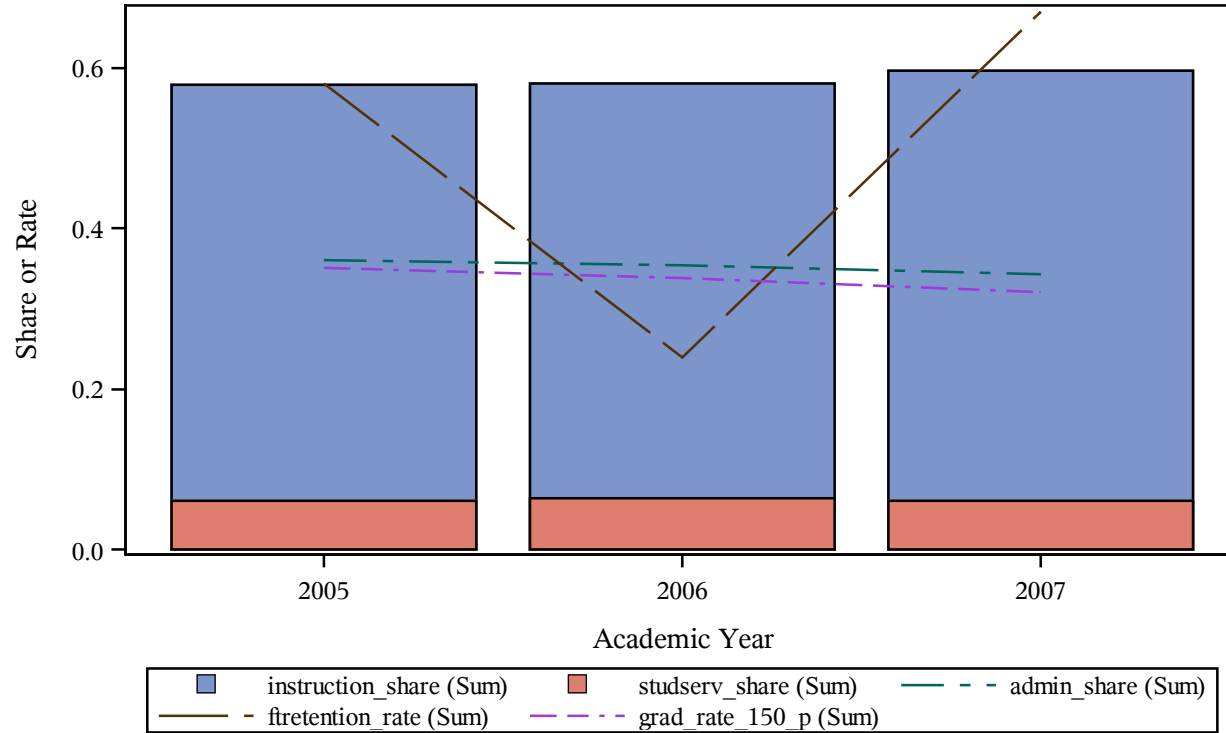

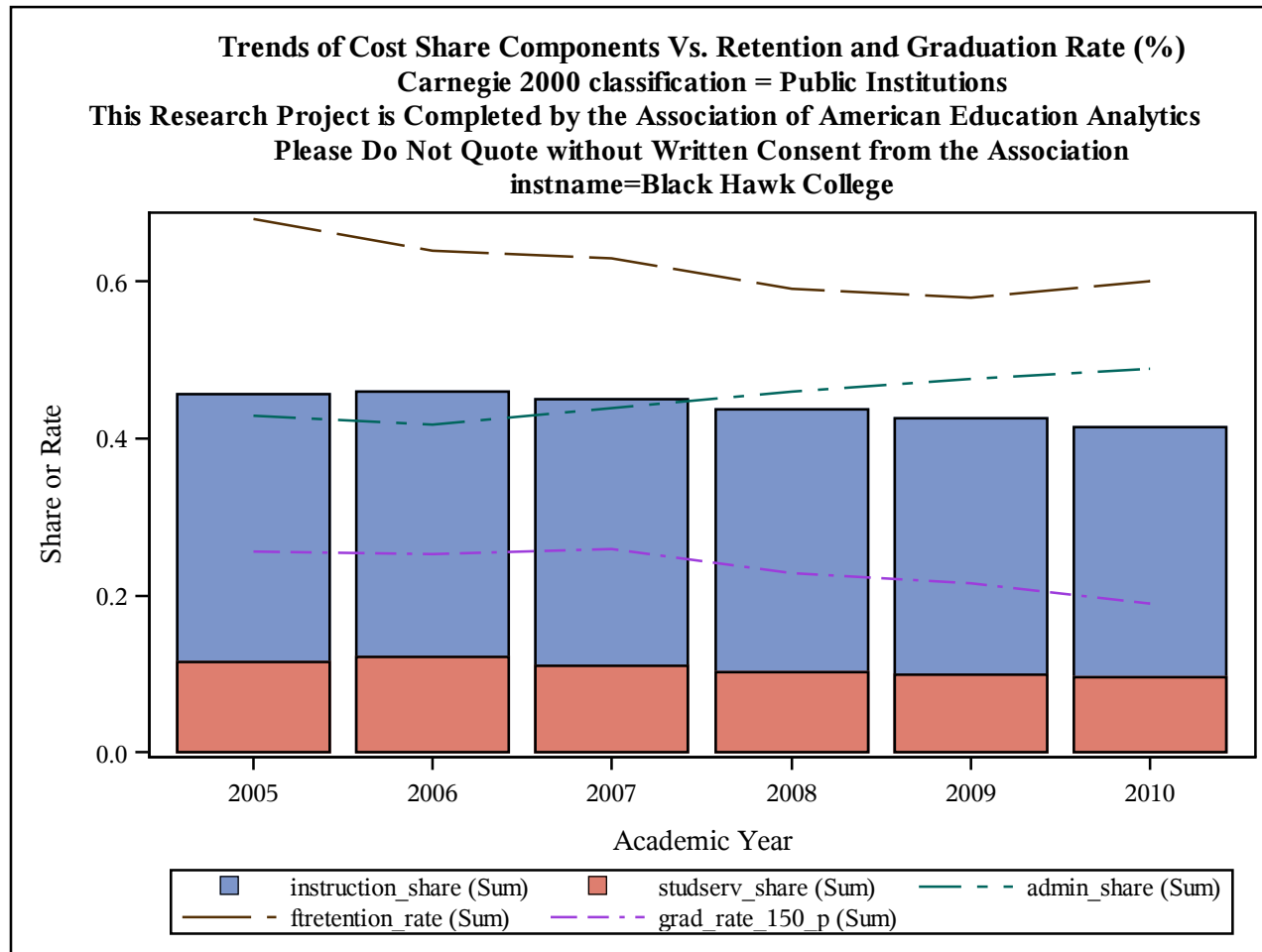

Trends of Cost Share Components Vs. Retention and Graduation Rate (%)
Carnegie 2000 classification = Public Institutions
This Research Project is Completed by the Association of American Education Analytics
Please Do Not Quote without Written Consent from the Association
instname=Black Hills State University

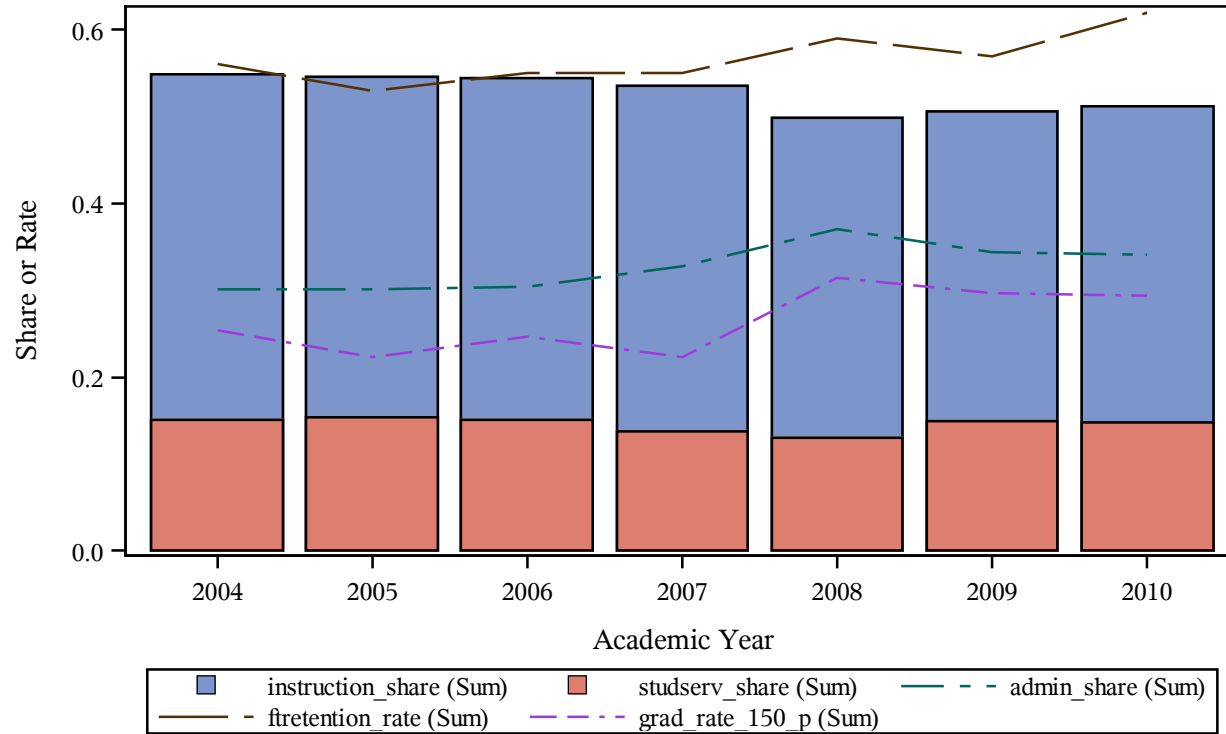

Trends of Cost Share Components Vs. Retention and Graduation Rate (%)
Carnegie 2000 classification = Public Institutions
This Research Project is Completed by the Association of American Education Analytics
Please Do Not Quote without Written Consent from the Association
instname=Black River Technical College

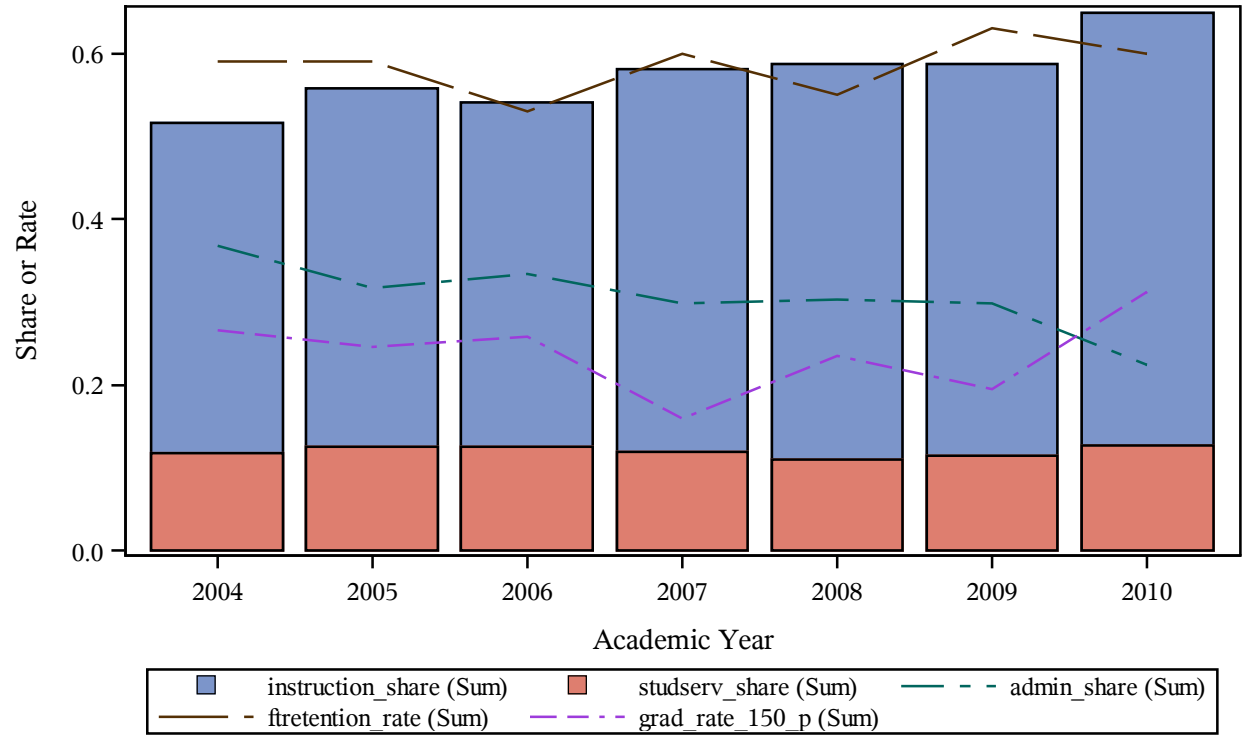

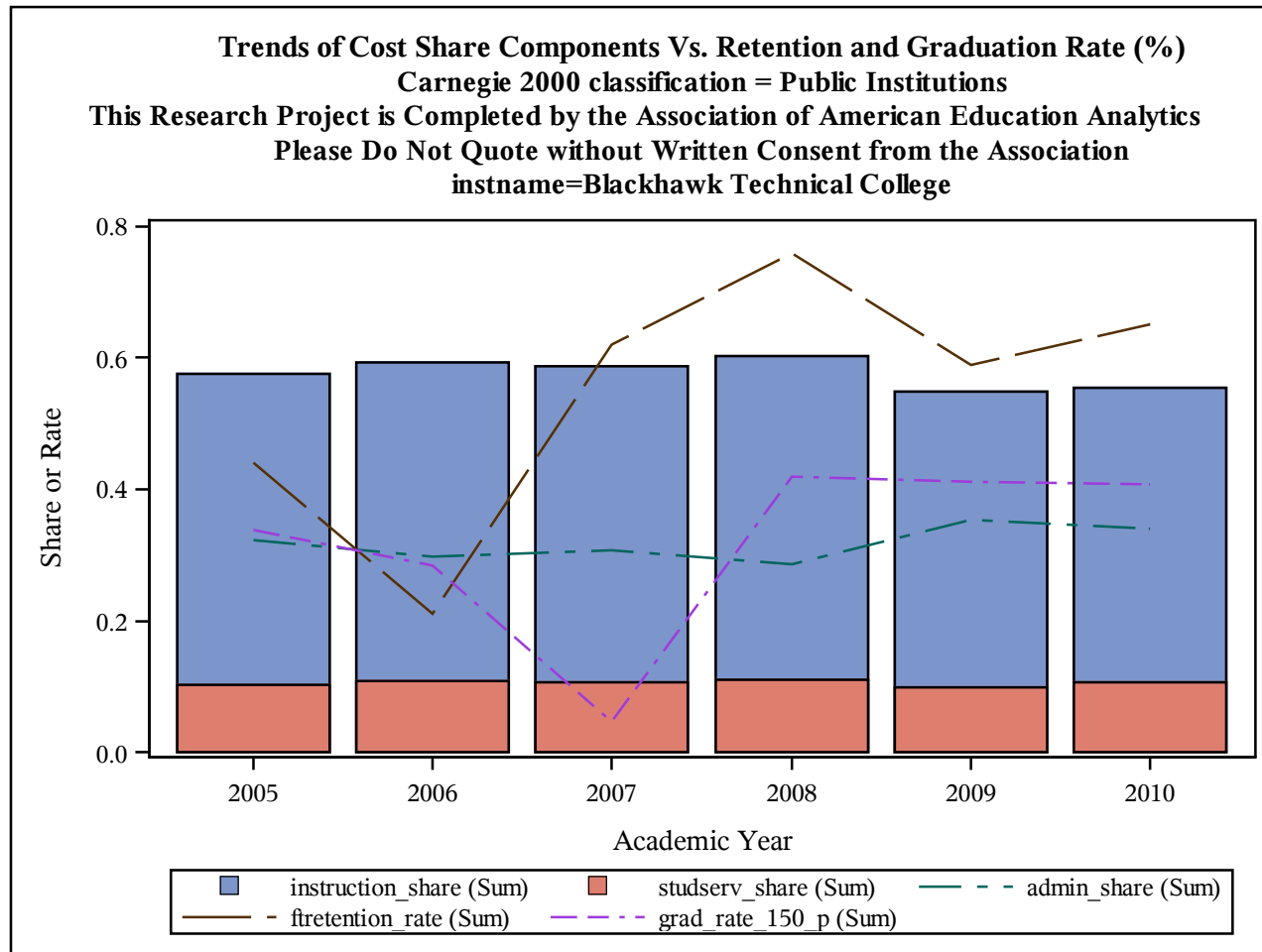

Trends of Cost Share Components Vs. Retention and Graduation Rate (%)
Carnegie 2000 classification = Public Institutions
This Research Project is Completed by the Association of American Education Analytics
Please Do Not Quote without Written Consent from the Association
instname=Blinn College

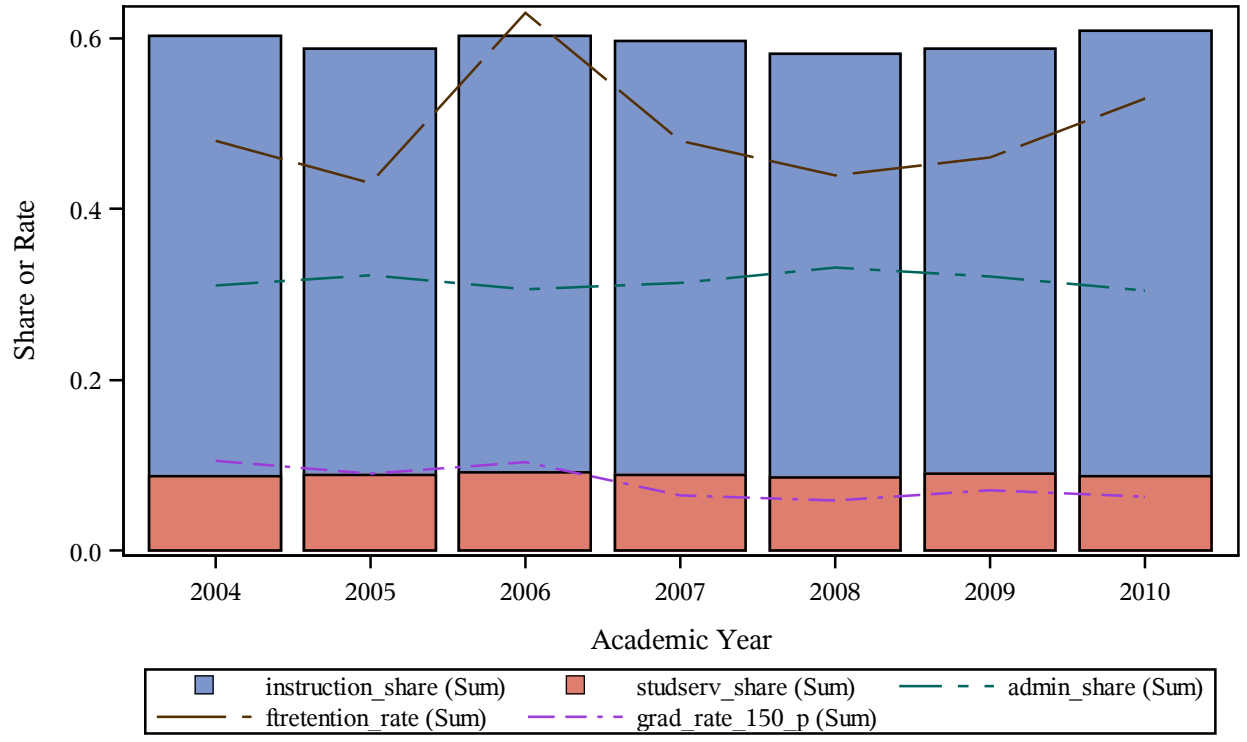

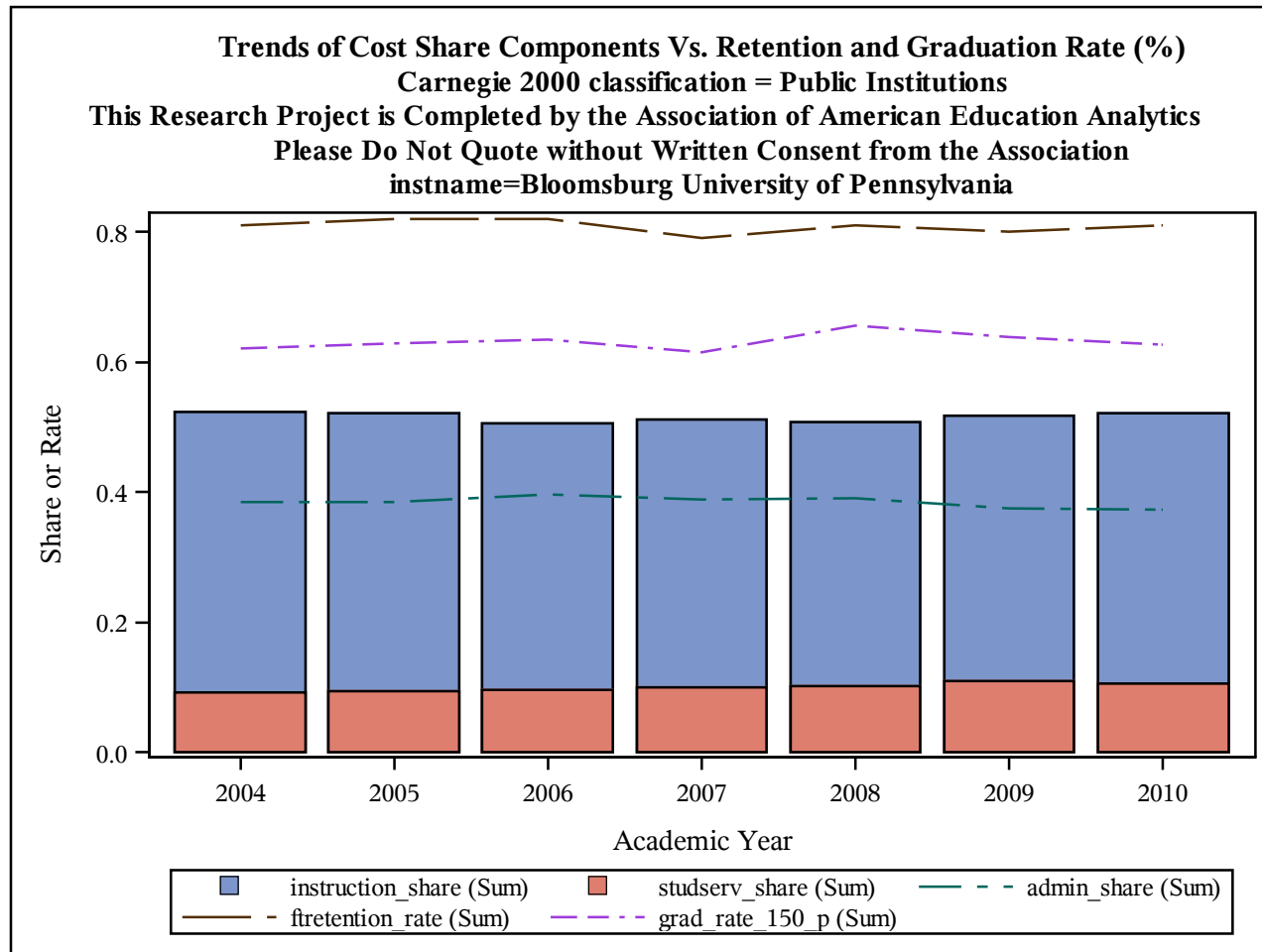

Trends of Cost Share Components Vs. Retention and Graduation Rate (%)
Carnegie 2000 classification = Public Institutions
This Research Project is Completed by the Association of American Education Analytics
Please Do Not Quote without Written Consent from the Association
instname=Blue Mountain Community College

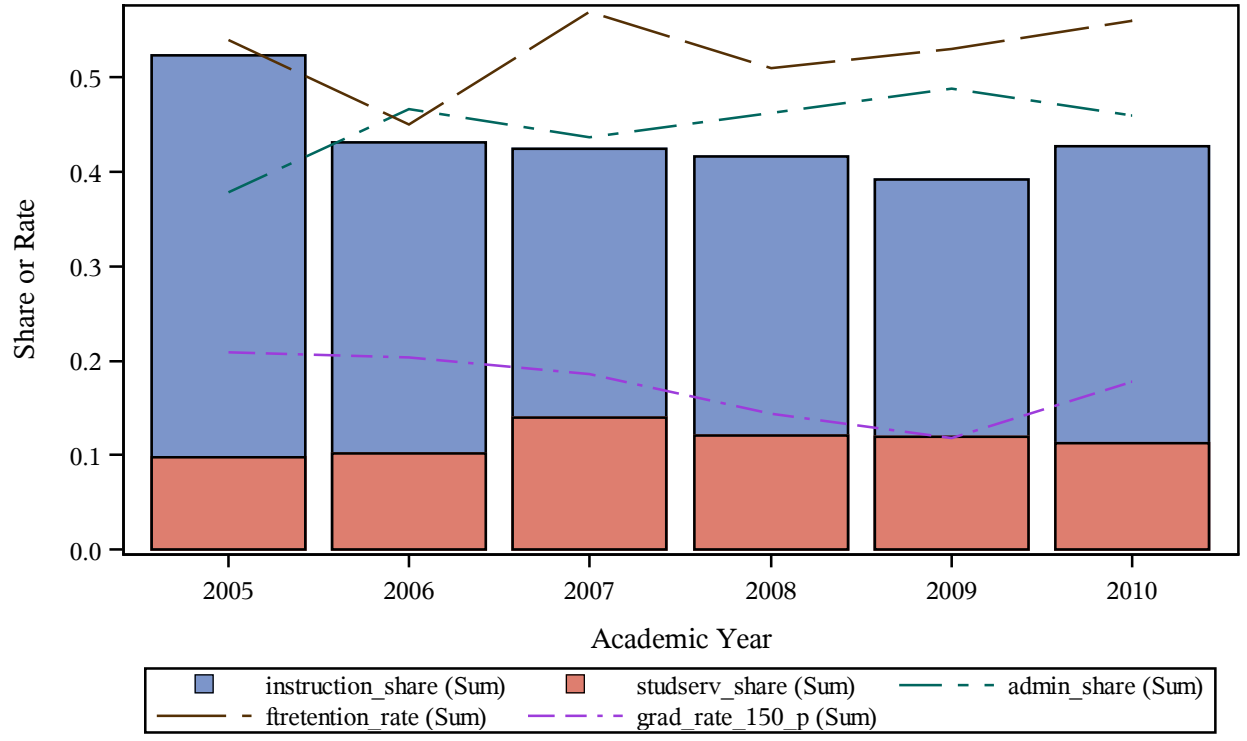

Trends of Cost Share Components Vs. Retention and Graduation Rate (%)
Carnegie 2000 classification = Public Institutions
This Research Project is Completed by the Association of American Education Analytics
Please Do Not Quote without Written Consent from the Association
instname=Blue Ridge Community College

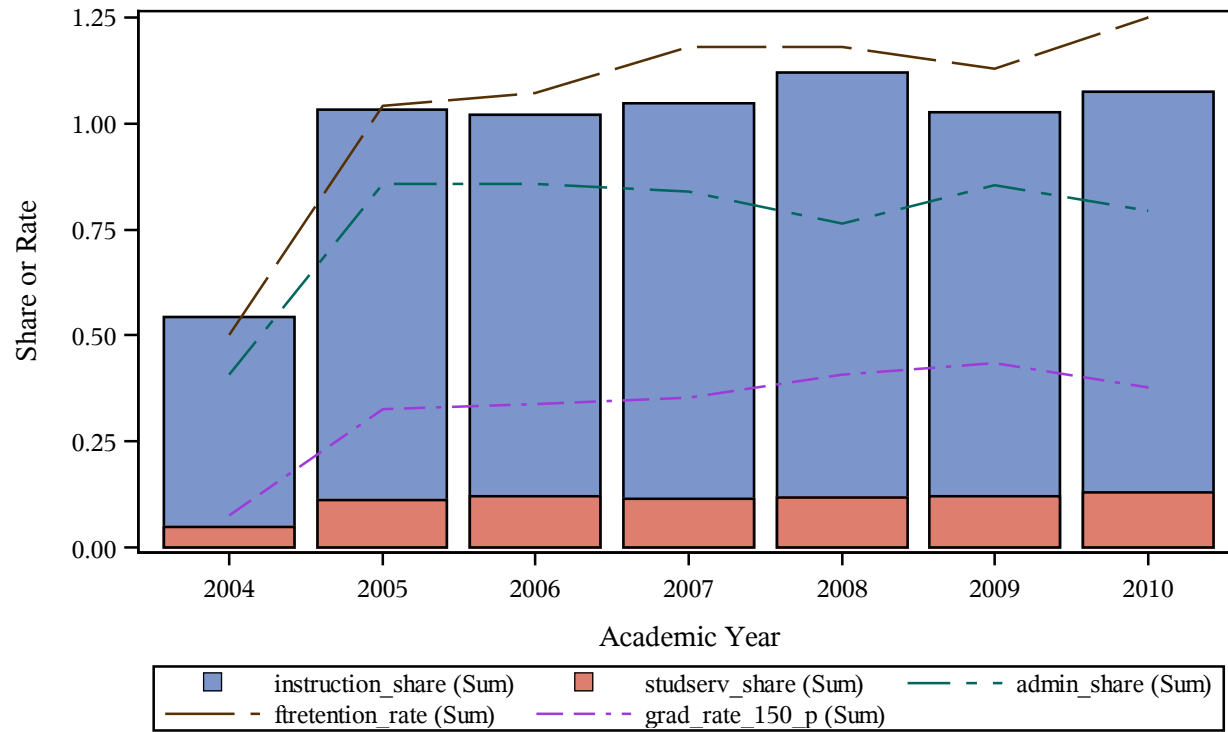

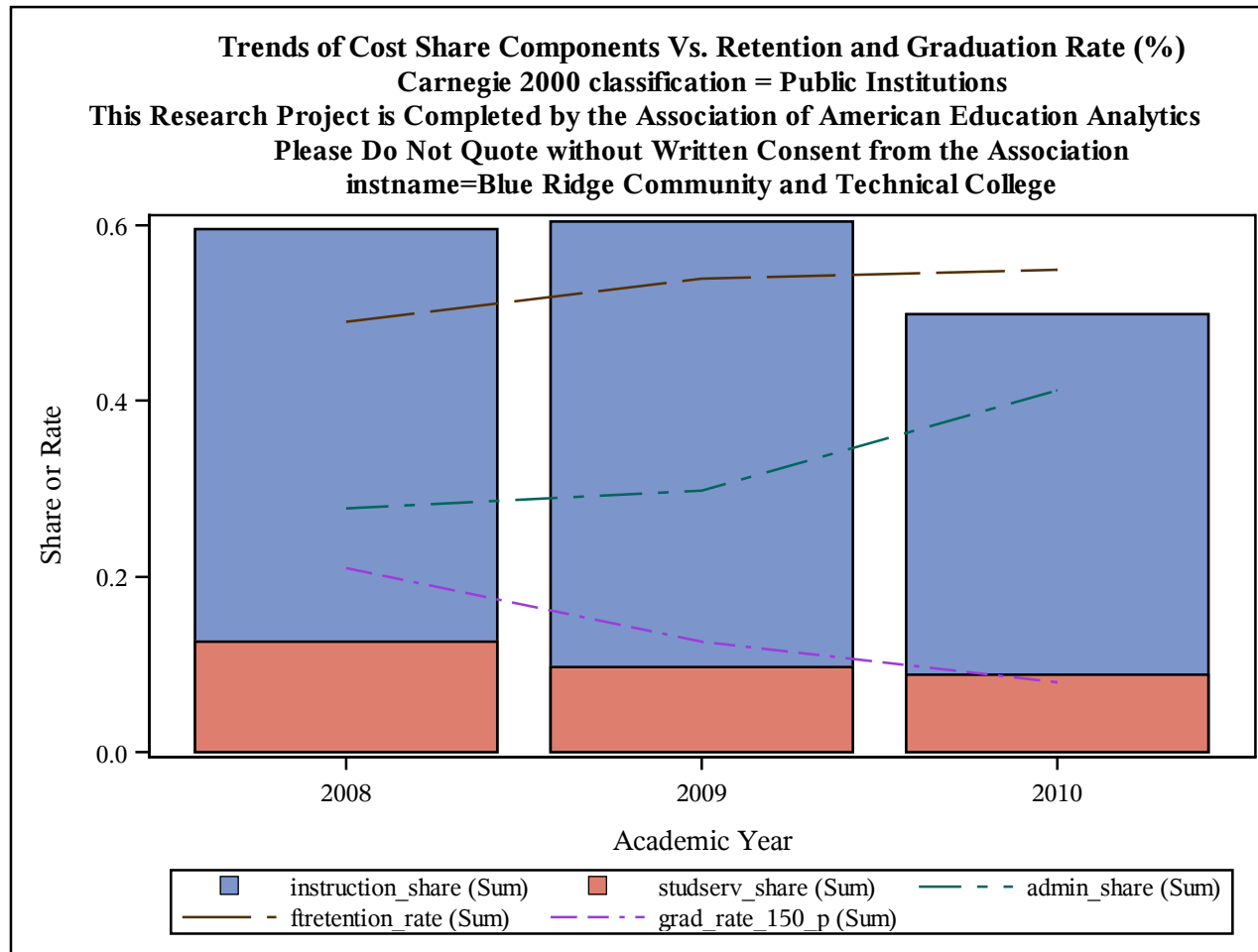

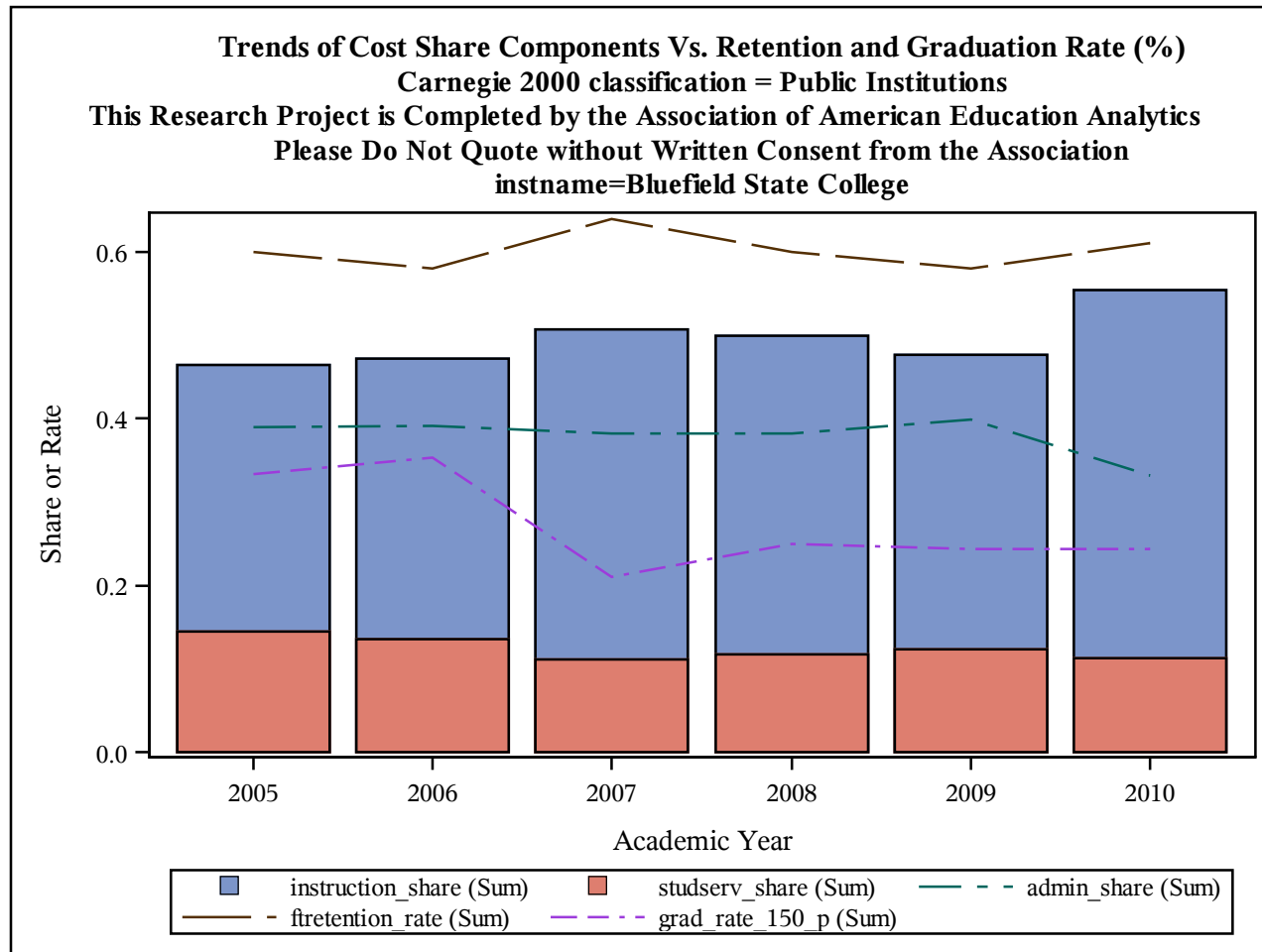

Trends of Cost Share Components Vs. Retention and Graduation Rate (%)
Carnegie 2000 classification = Public Institutions
This Research Project is Completed by the Association of American Education Analytics
Please Do Not Quote without Written Consent from the Association
instname=Boise State University

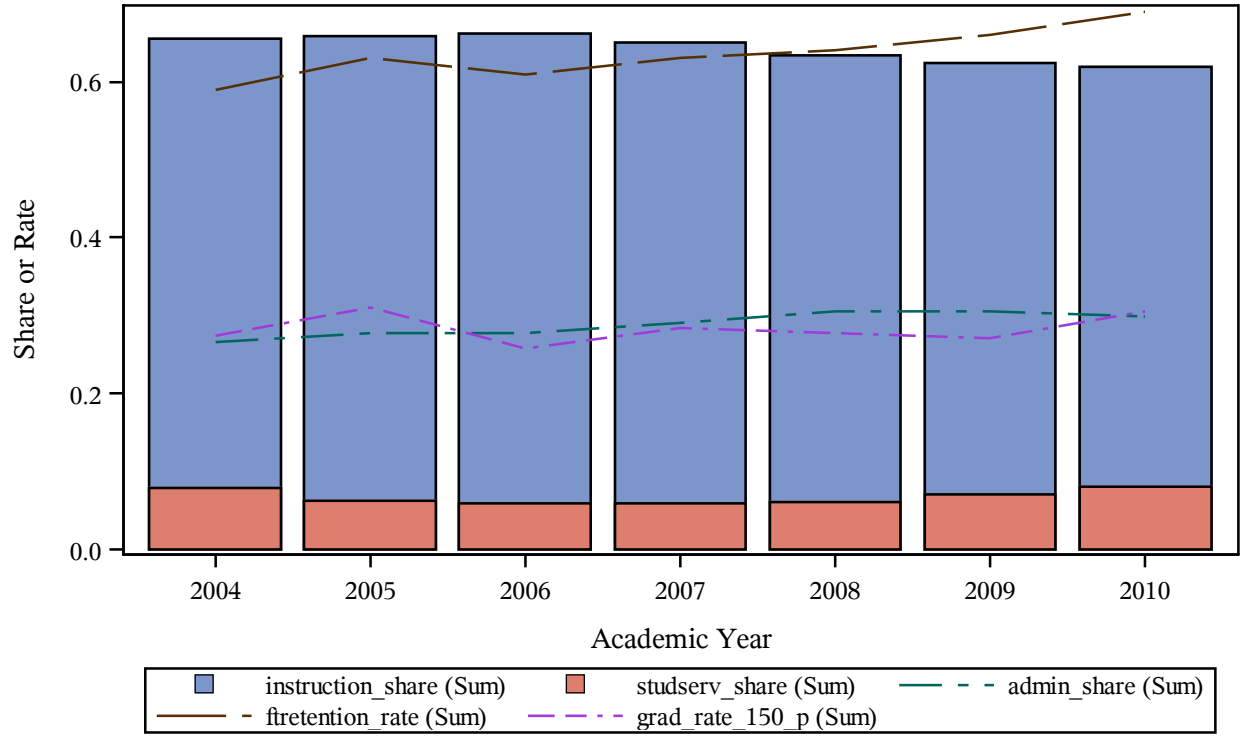

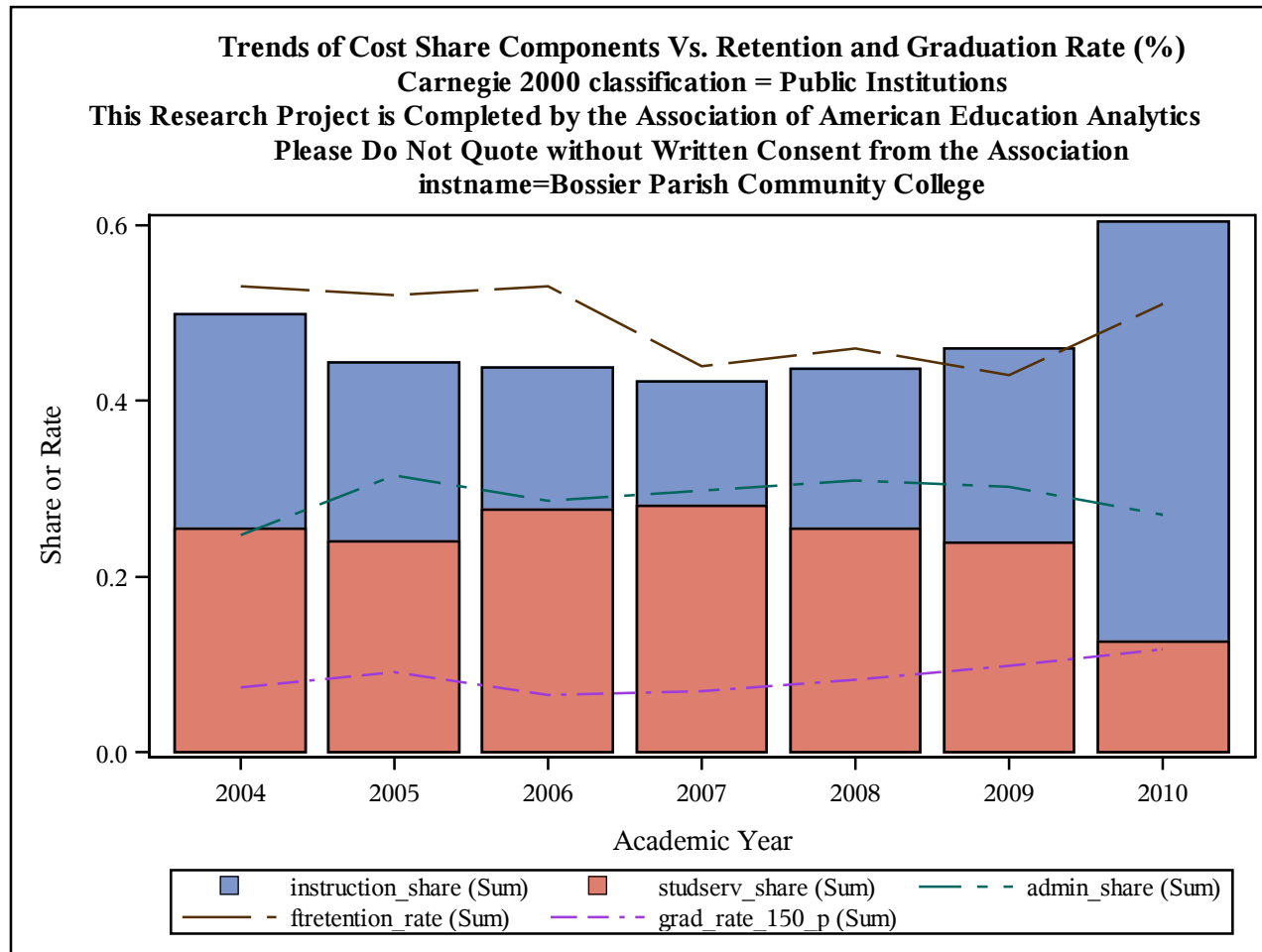

Trends of Cost Share Components Vs. Retention and Graduation Rate (%)
Carnegie 2000 classification = Public Institutions
This Research Project is Completed by the Association of American Education Analytics
Please Do Not Quote without Written Consent from the Association
instname=Bowie State University

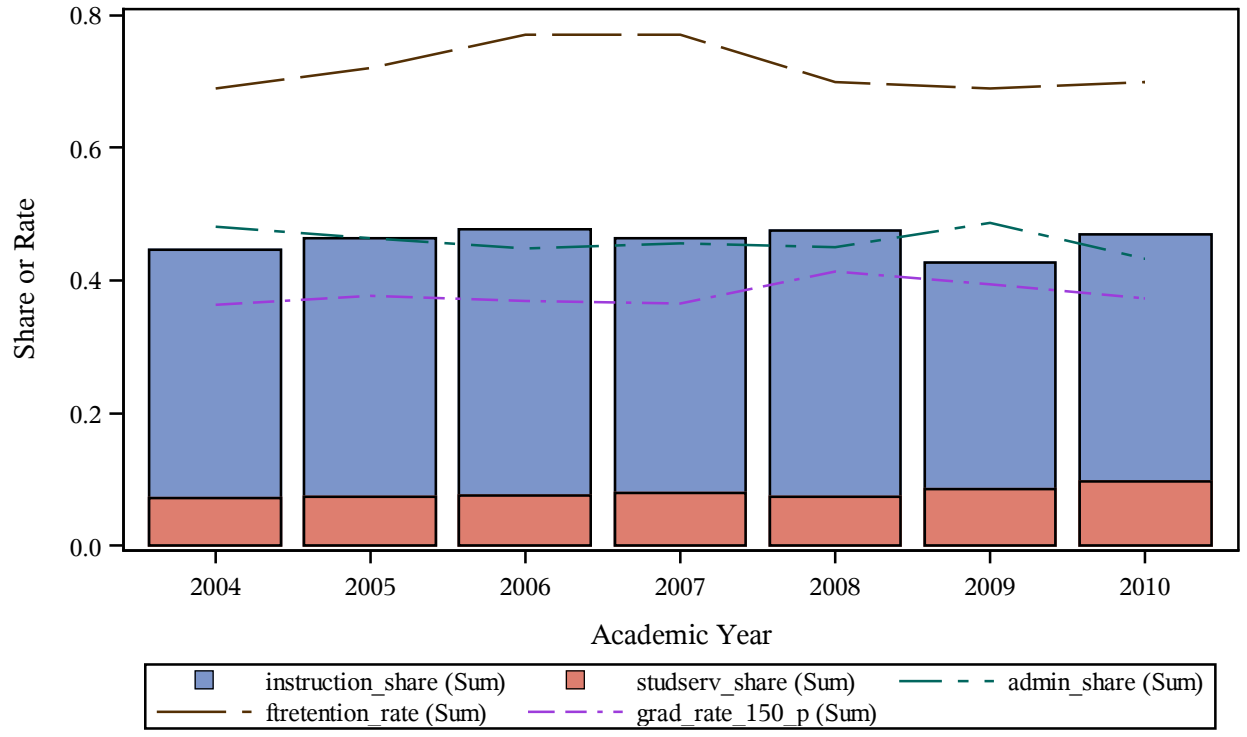

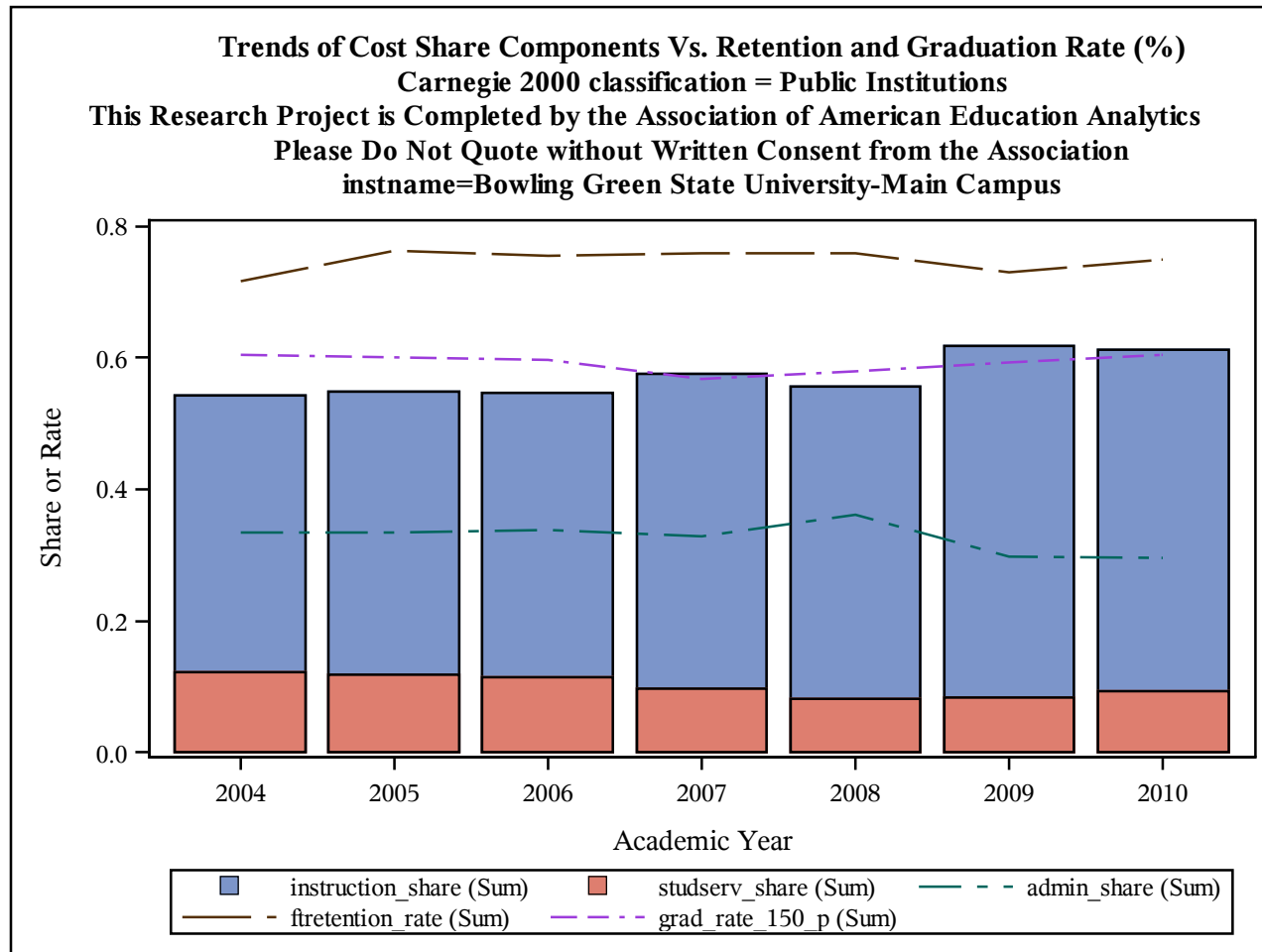

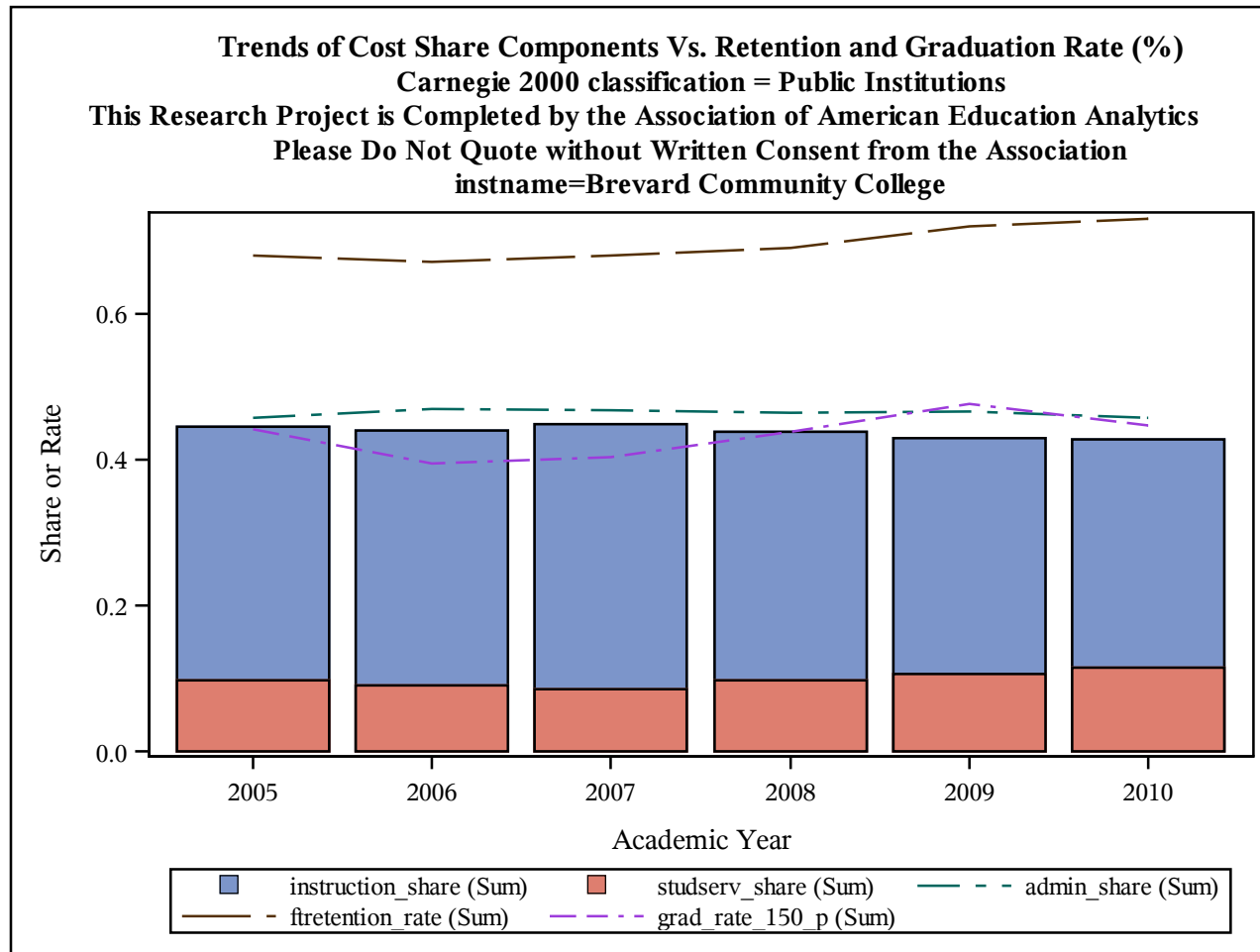

Trends of Cost Share Components Vs. Retention and Graduation Rate (%)
Carnegie 2000 classification = Public Institutions
This Research Project is Completed by the Association of American Education Analytics
Please Do Not Quote without Written Consent from the Association
instname=Bridgewater State College

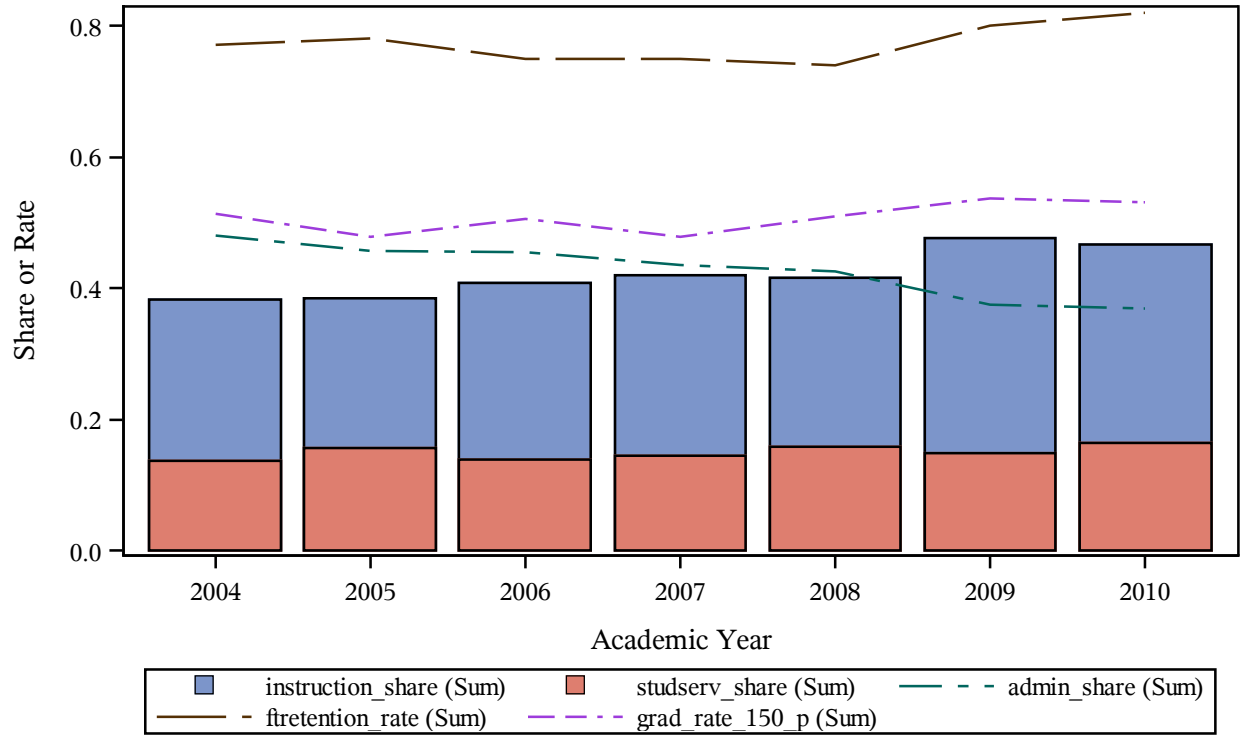

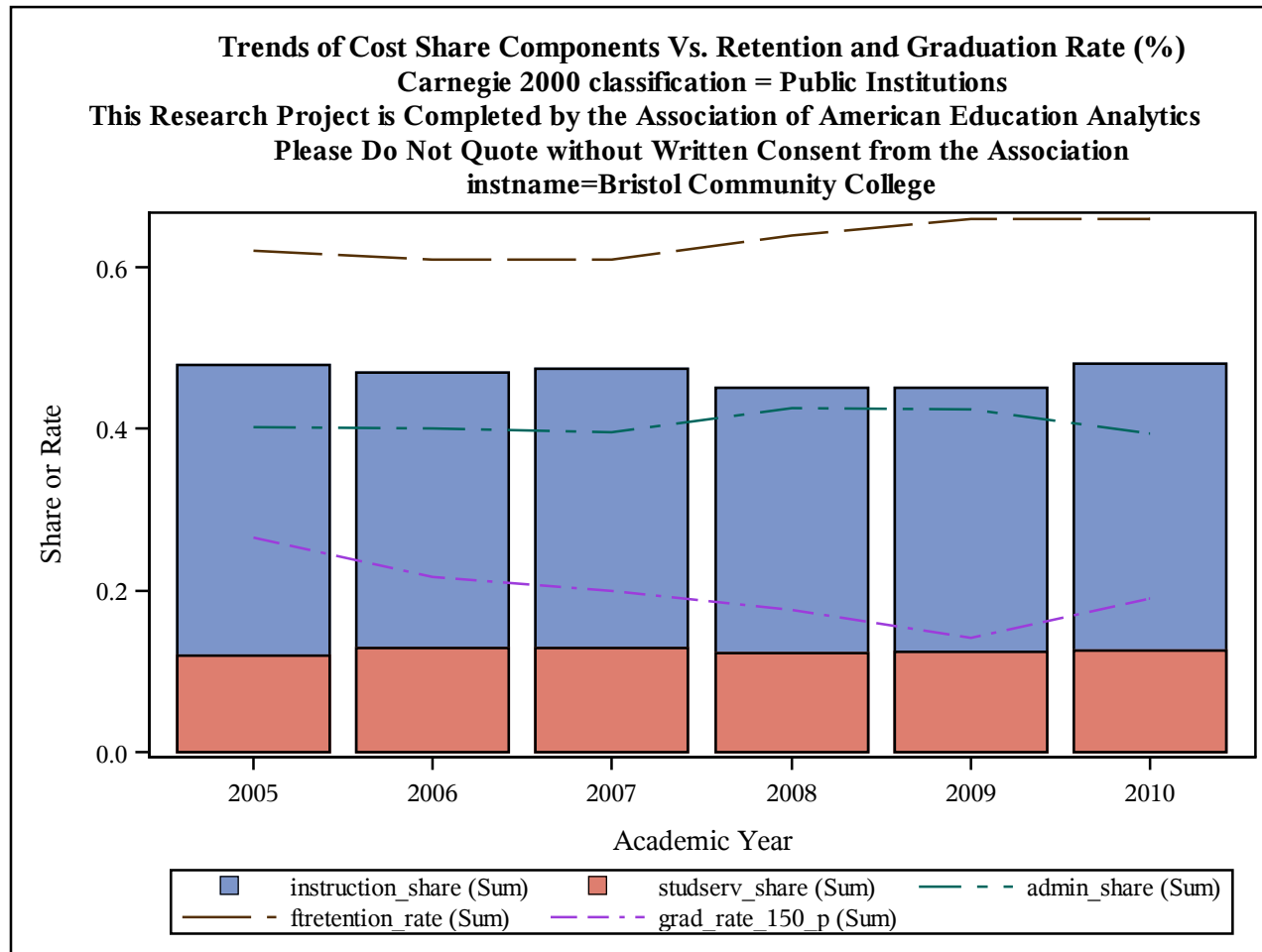

Trends of Cost Share Components Vs. Retention and Graduation Rate (%)
Carnegie 2000 classification = Public Institutions
This Research Project is Completed by the Association of American Education Analytics
Please Do Not Quote without Written Consent from the Association
instname=Brookdale Community College

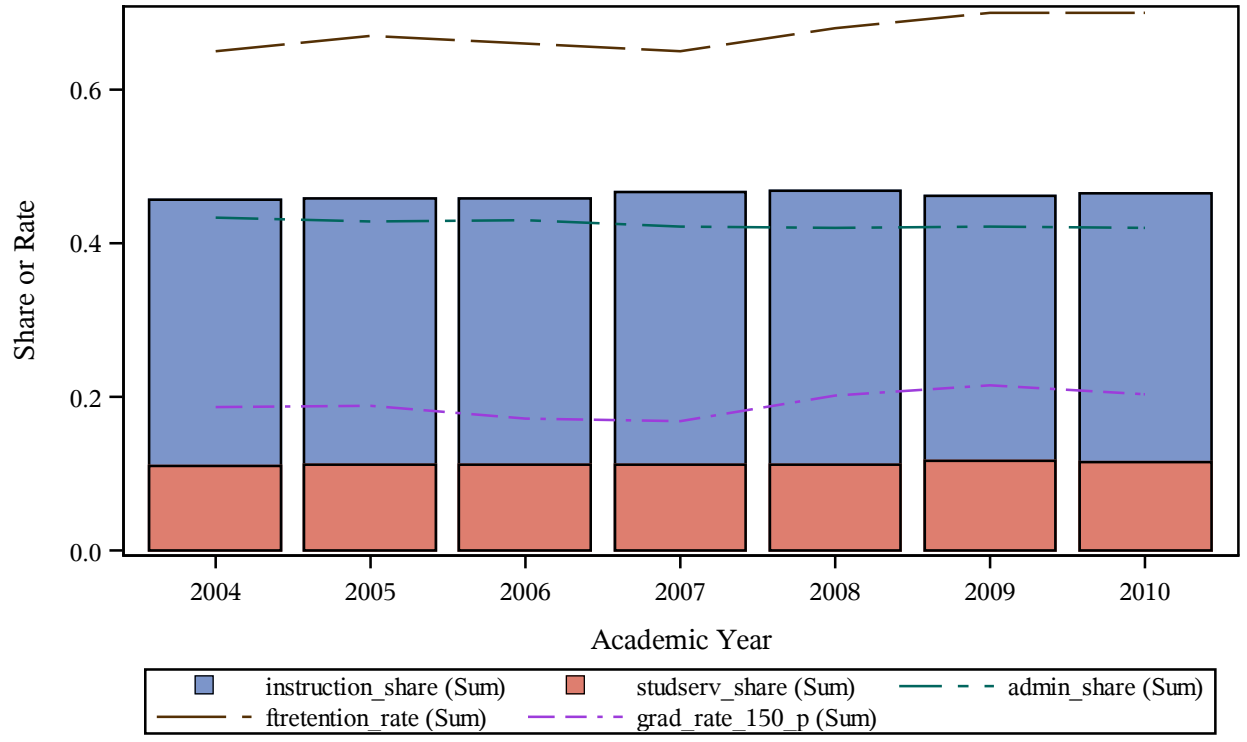

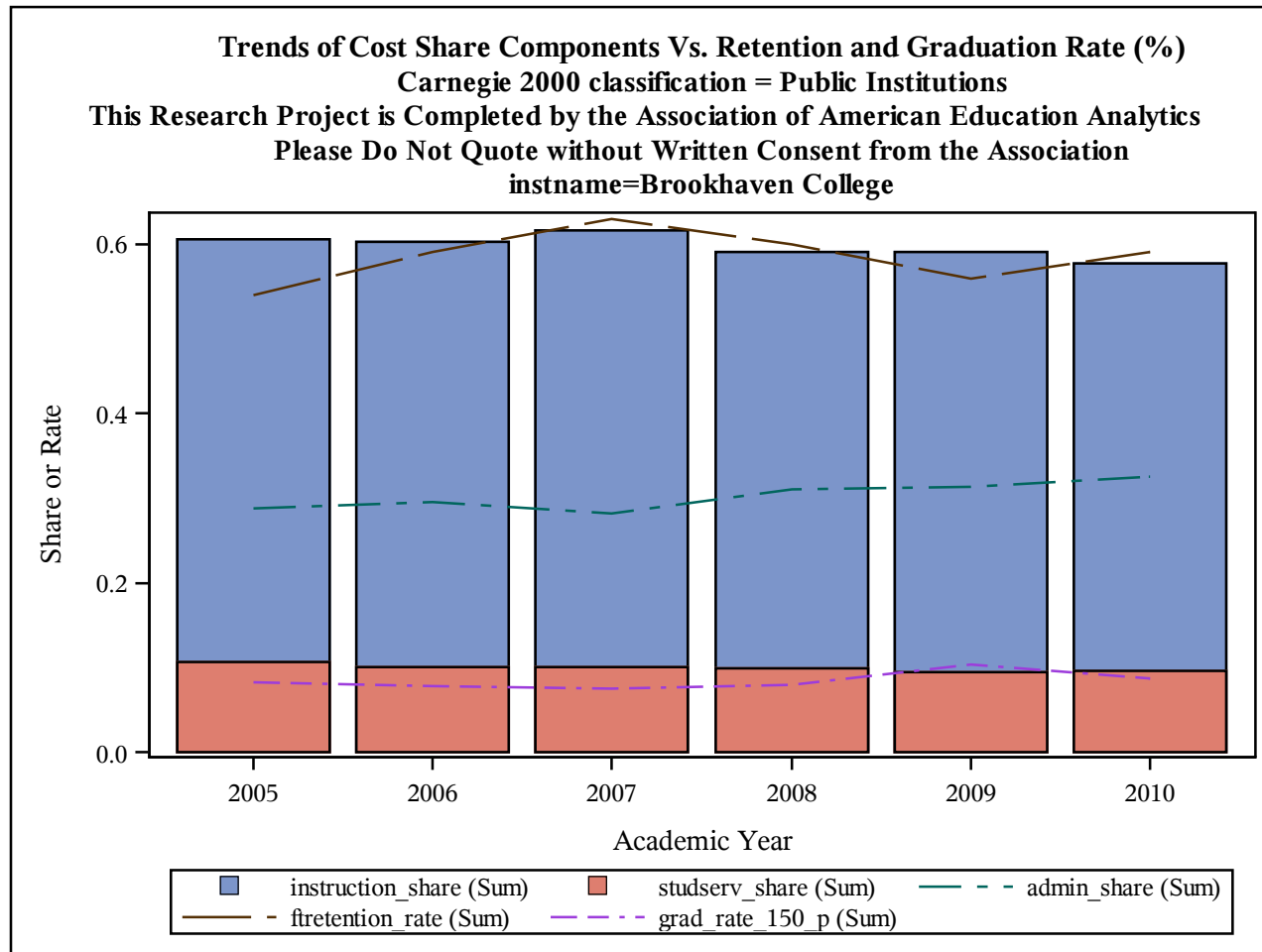

Trends of Cost Share Components Vs. Retention and Graduation Rate (%)
Carnegie 2000 classification = Public Institutions
This Research Project is Completed by the Association of American Education Analytics
Please Do Not Quote without Written Consent from the Association
instname=Broome Community College

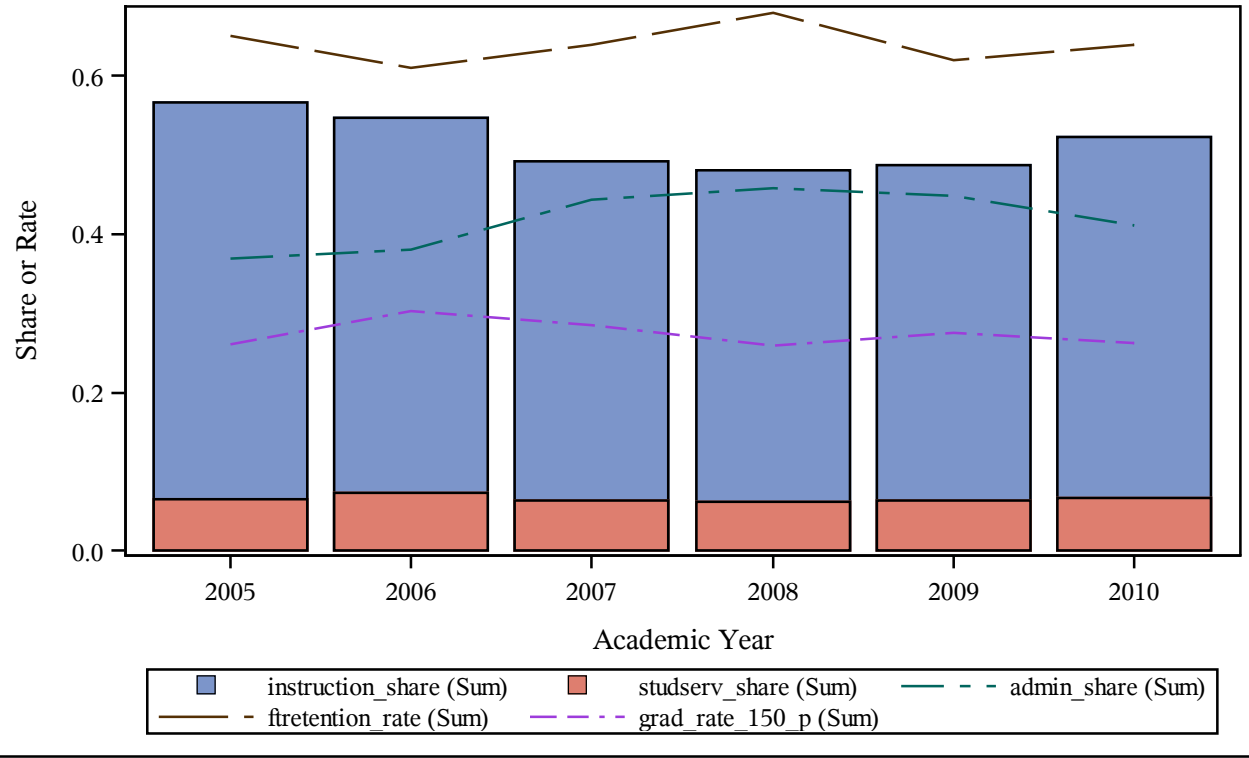

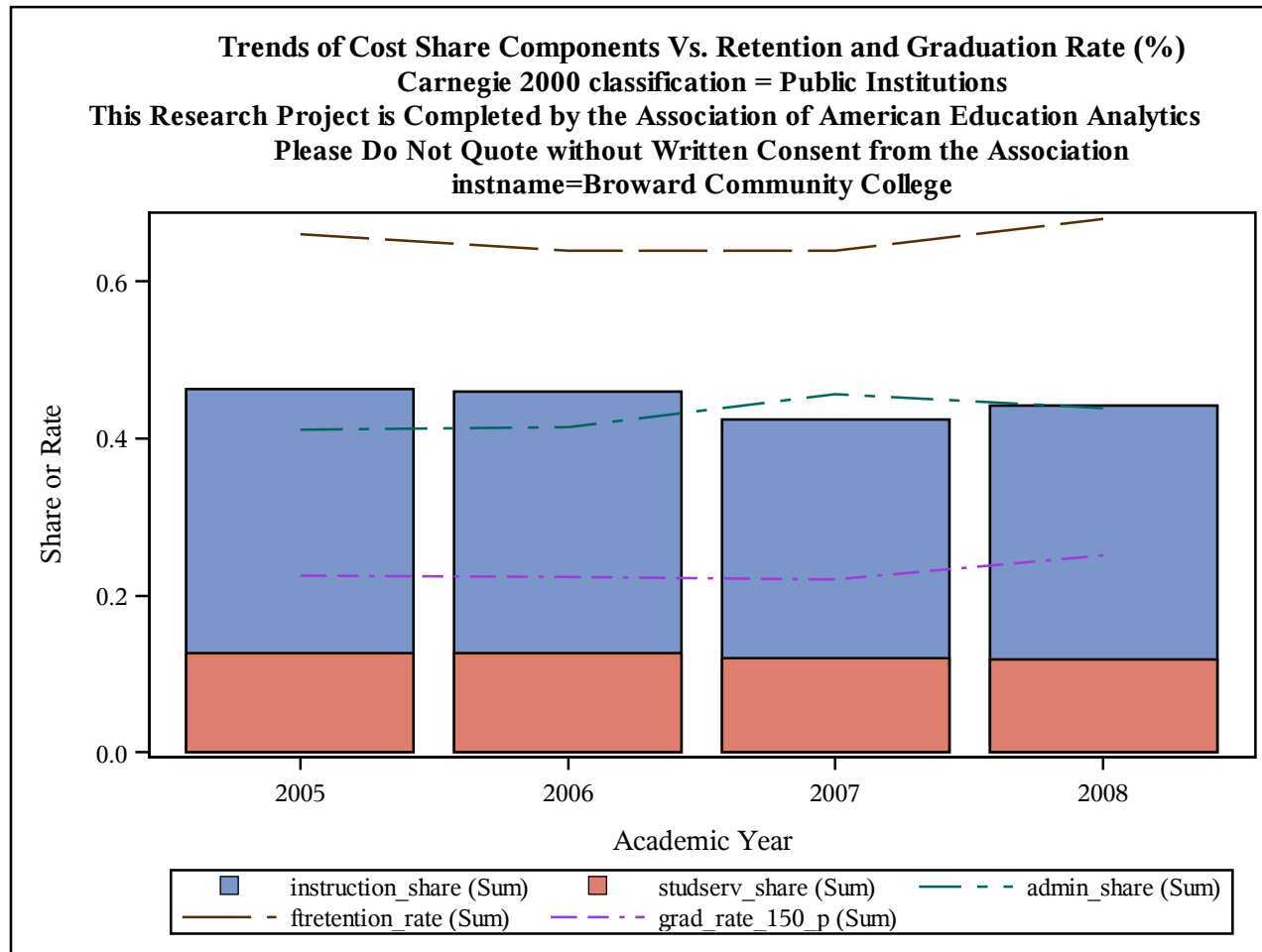

Trends of Cost Share Components Vs. Retention and Graduation Rate (%)
Carnegie 2000 classification = Public Institutions
This Research Project is Completed by the Association of American Education Analytics
Please Do Not Quote without Written Consent from the Association
instname=Bucks County Community College

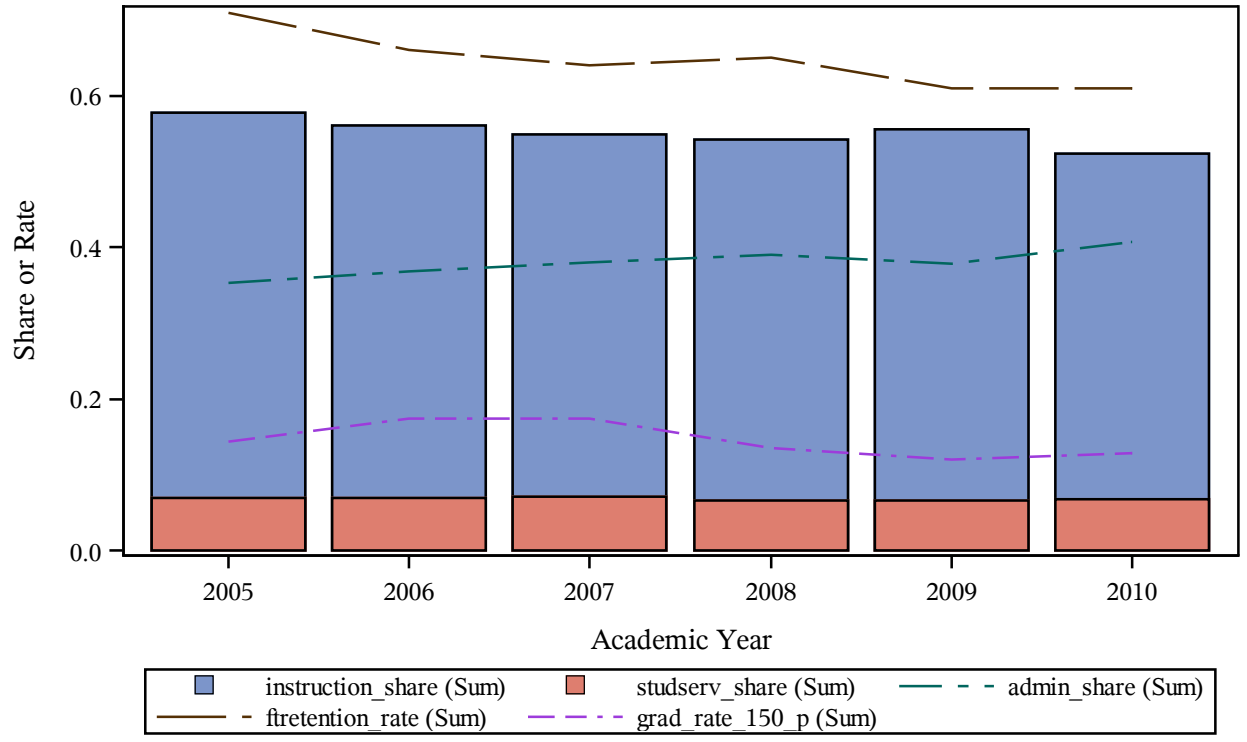

Trends of Cost Share Components Vs. Retention and Graduation Rate (%)
Carnegie 2000 classification = Public Institutions
This Research Project is Completed by the Association of American Education Analytics
Please Do Not Quote without Written Consent from the Association
instname=Bunker Hill Community College

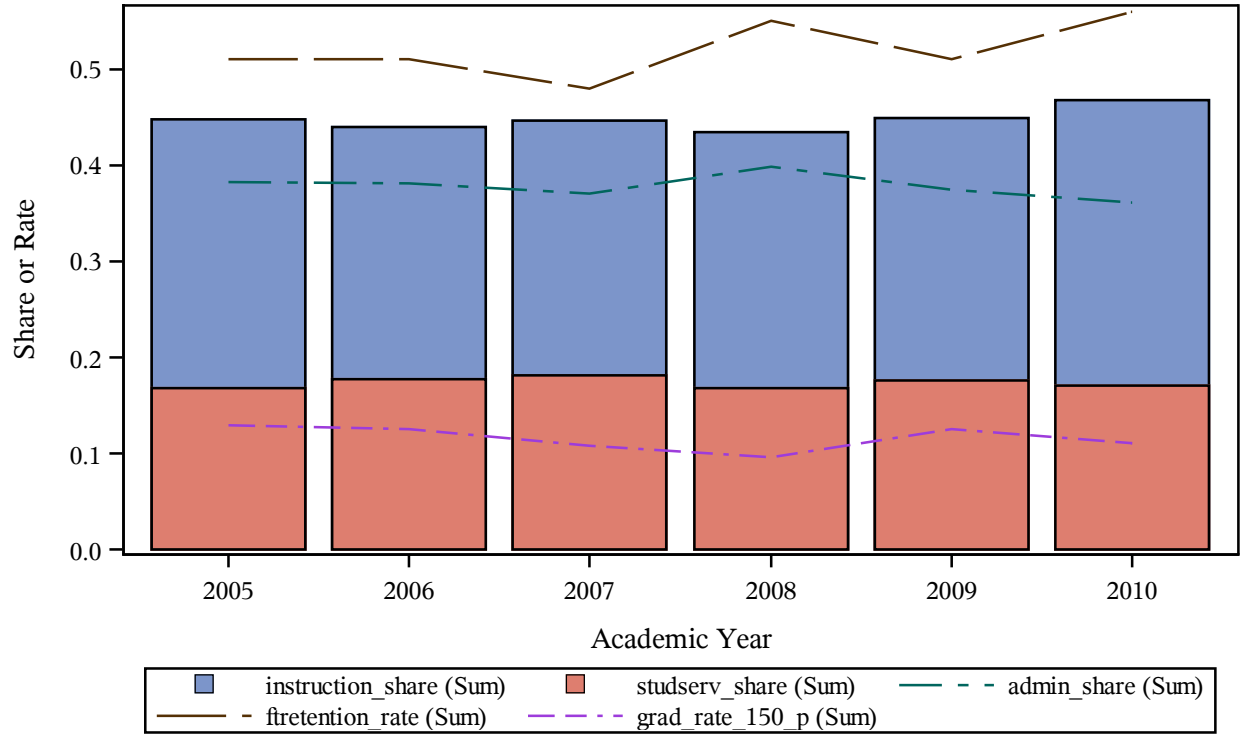

Trends of Cost Share Components Vs. Retention and Graduation Rate (%)
Carnegie 2000 classification = Public Institutions
This Research Project is Completed by the Association of American Education Analytics
Please Do Not Quote without Written Consent from the Association
instname=Burlington County College

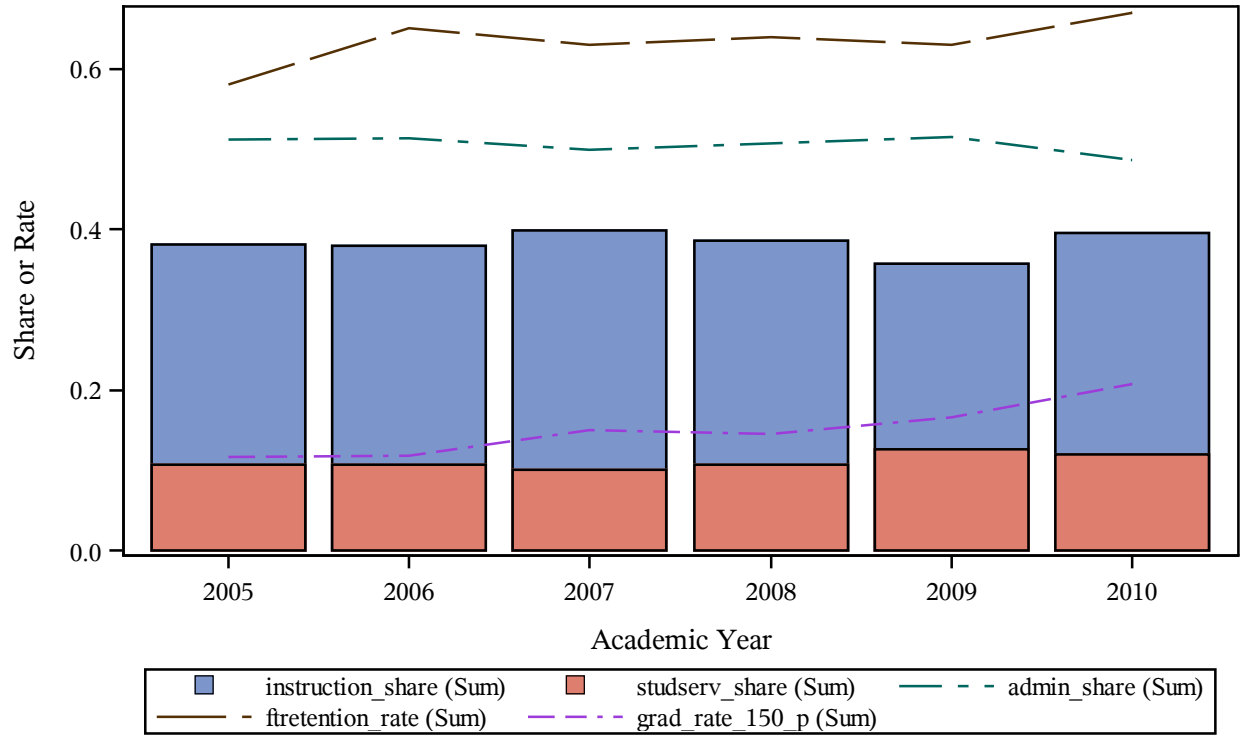

Trends of Cost Share Components Vs. Retention and Graduation Rate (%)
Carnegie 2000 classification = Public Institutions
This Research Project is Completed by the Association of American Education Analytics
Please Do Not Quote without Written Consent from the Association
instname=Butler Community College

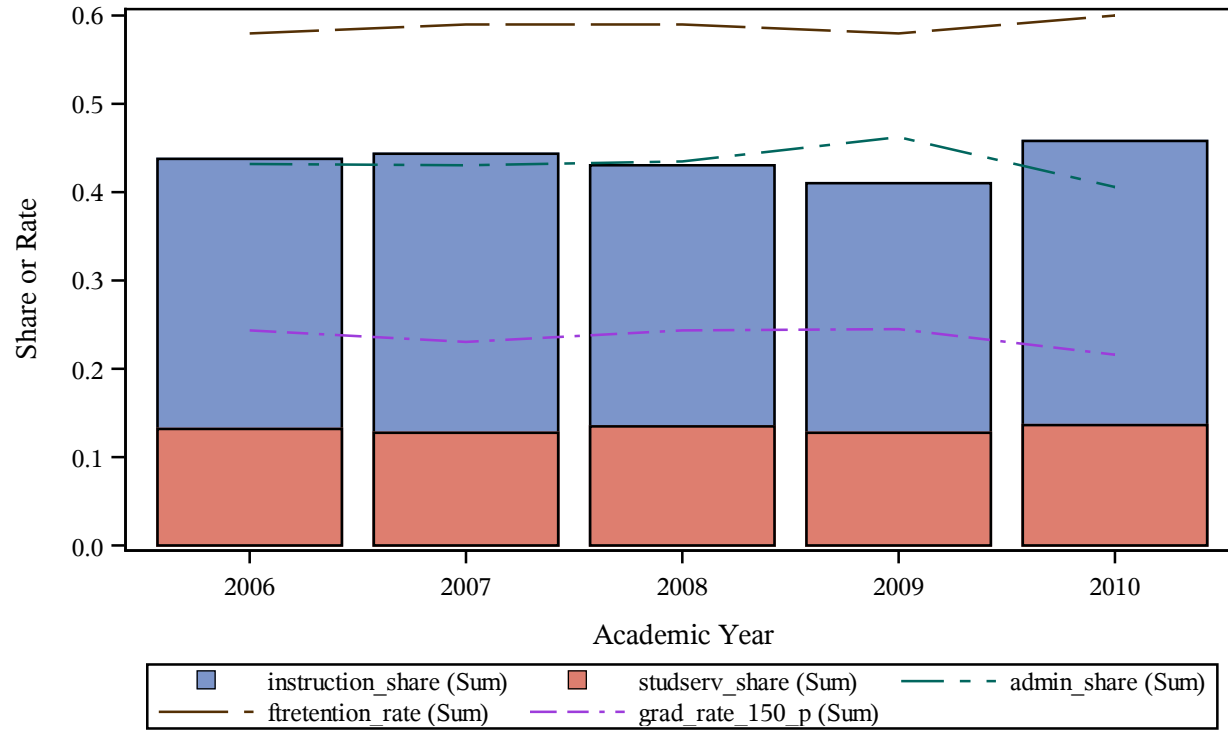

Trends of Cost Share Components Vs. Retention and Graduation Rate (%)
Carnegie 2000 classification = Public Institutions
This Research Project is Completed by the Association of American Education Analytics
Please Do Not Quote without Written Consent from the Association
instname=Butler County Community College

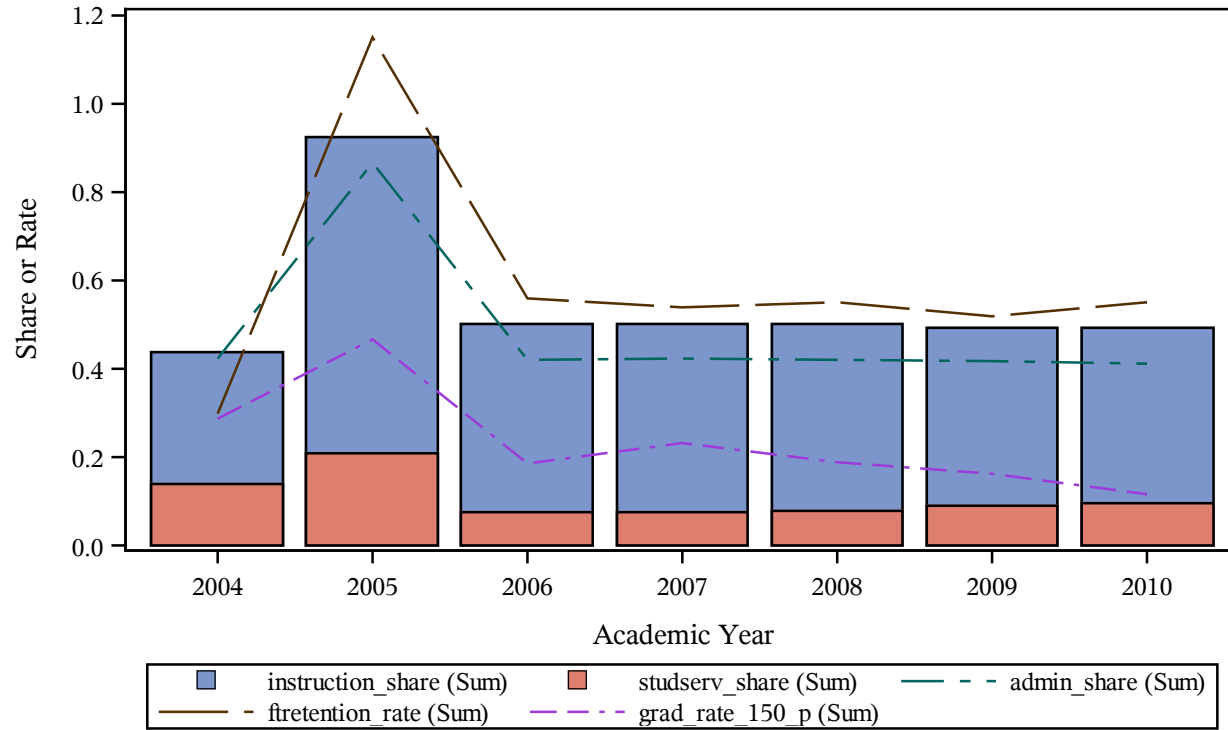

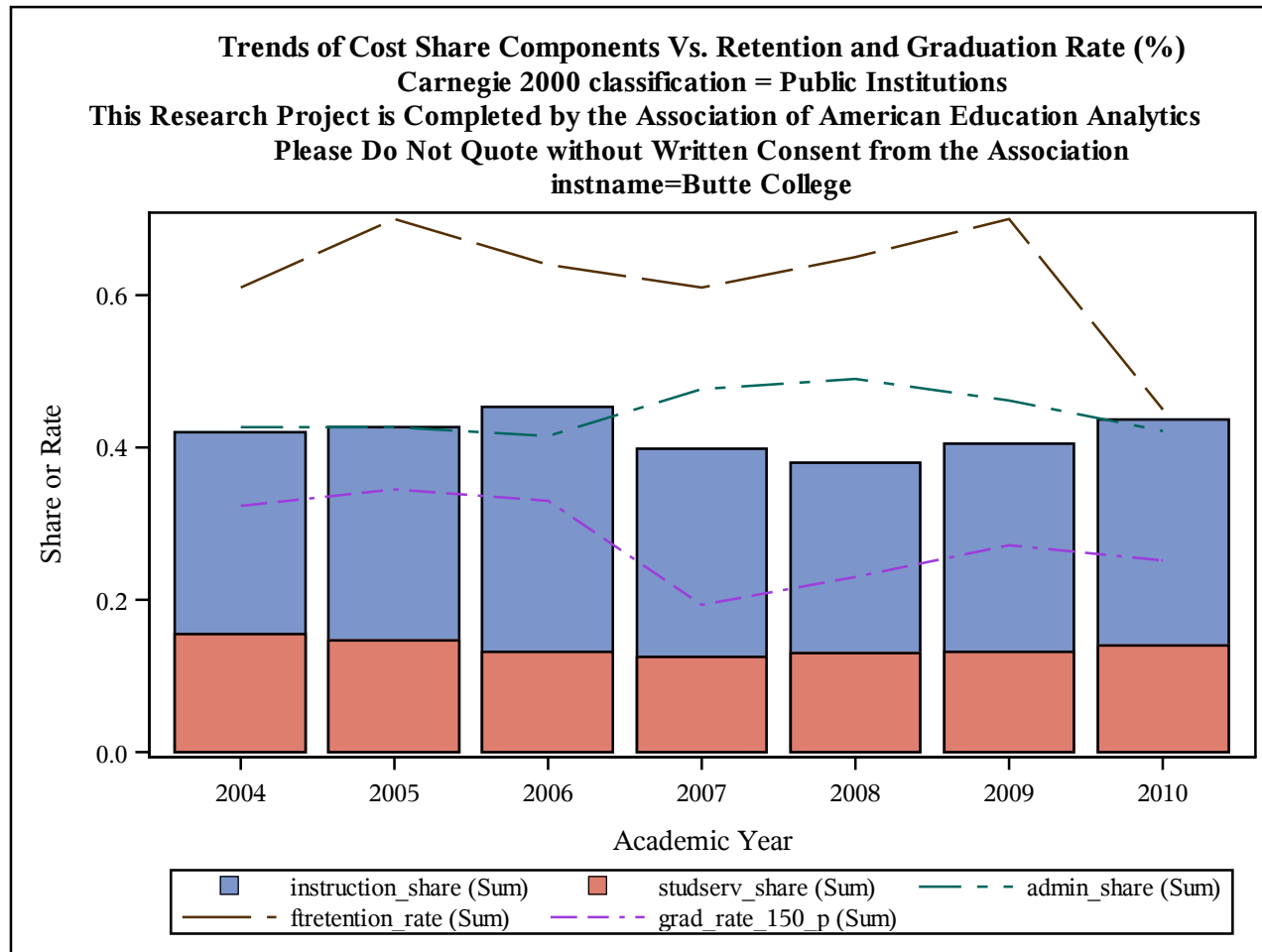

Trends of Cost Share Components Vs. Retention and Graduation Rate (%)
Carnegie 2000 classification = Public Institutions
This Research Project is Completed by the Association of American Education Analytics
Please Do Not Quote without Written Consent from the Association
instname=CUNY City College

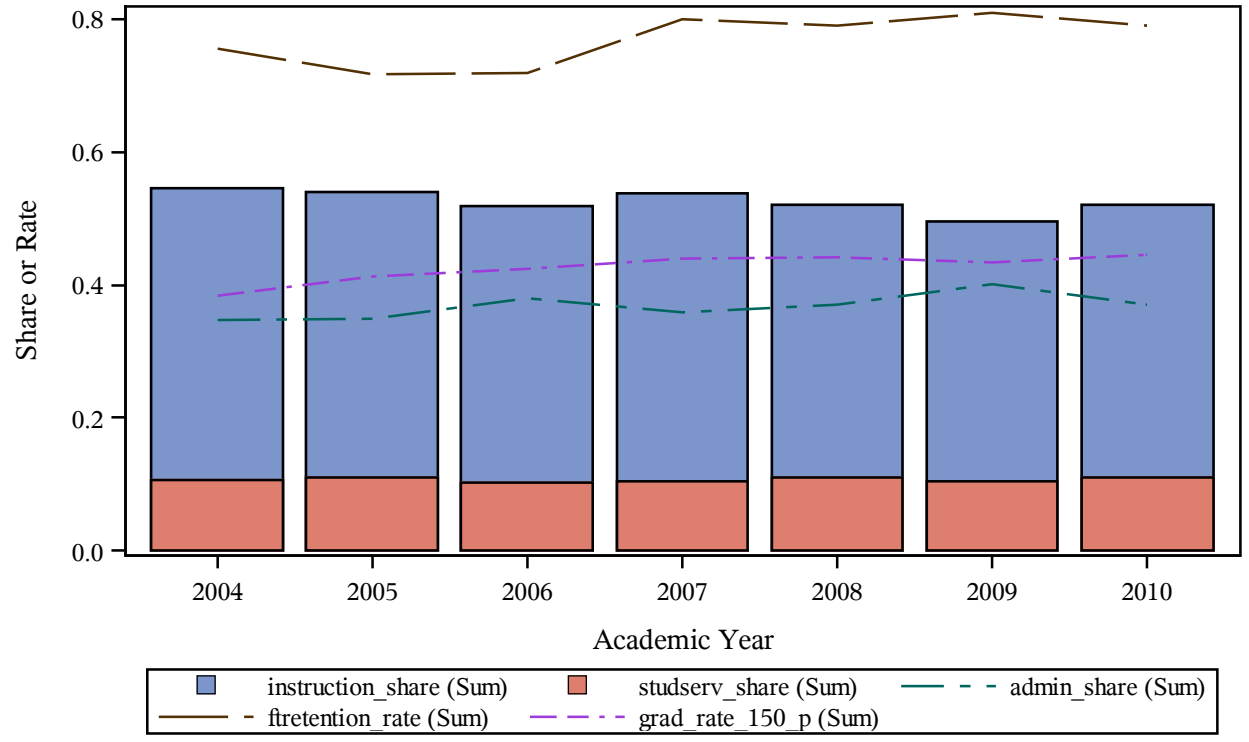

Trends of Cost Share Components Vs. Retention and Graduation Rate (%)
Carnegie 2000 classification = Public Institutions
This Research Project is Completed by the Association of American Education Analytics
Please Do Not Quote without Written Consent from the Association
instname=Cabrillo College

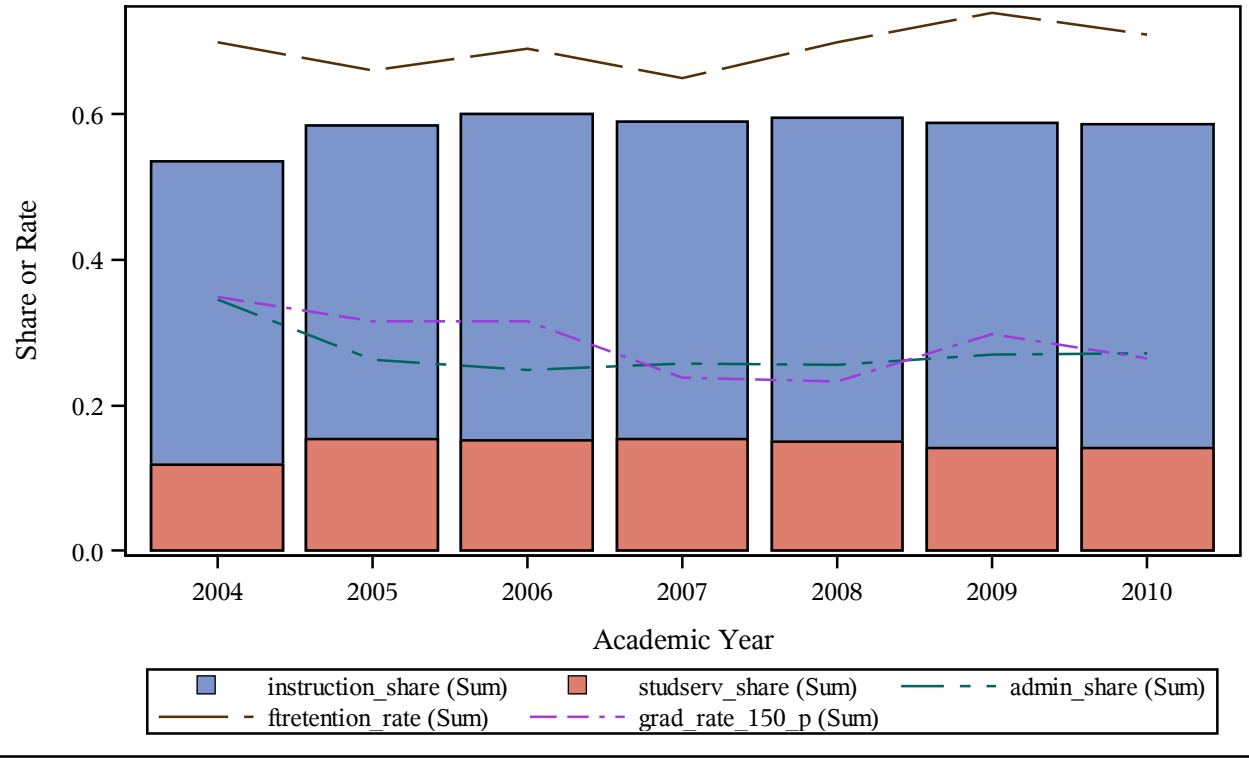

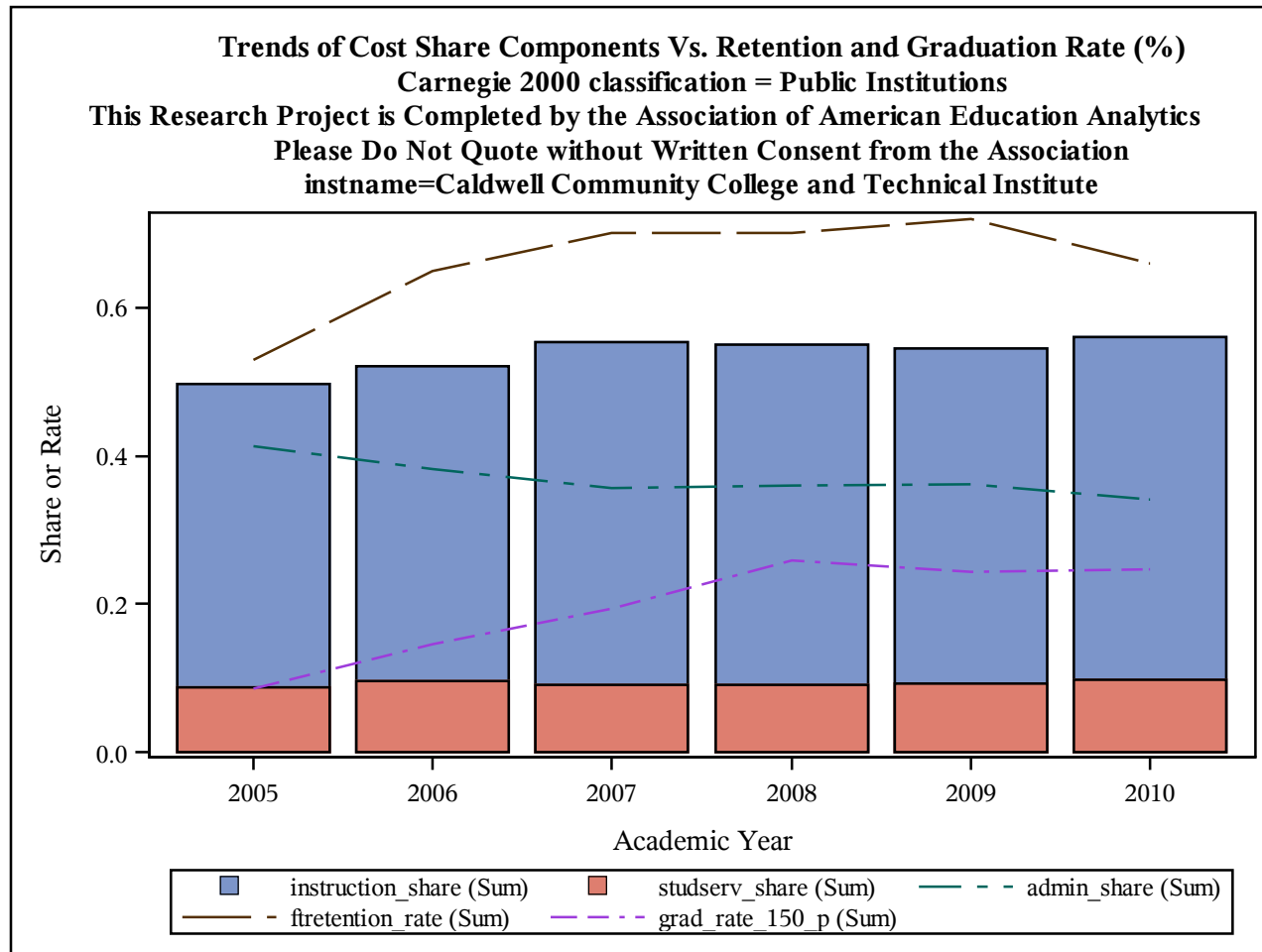

Trends of Cost Share Components Vs. Retention and Graduation Rate (%)
Carnegie 2000 classification = Public Institutions
This Research Project is Completed by the Association of American Education Analytics
Please Do Not Quote without Written Consent from the Association
instname=California Maritime Academy

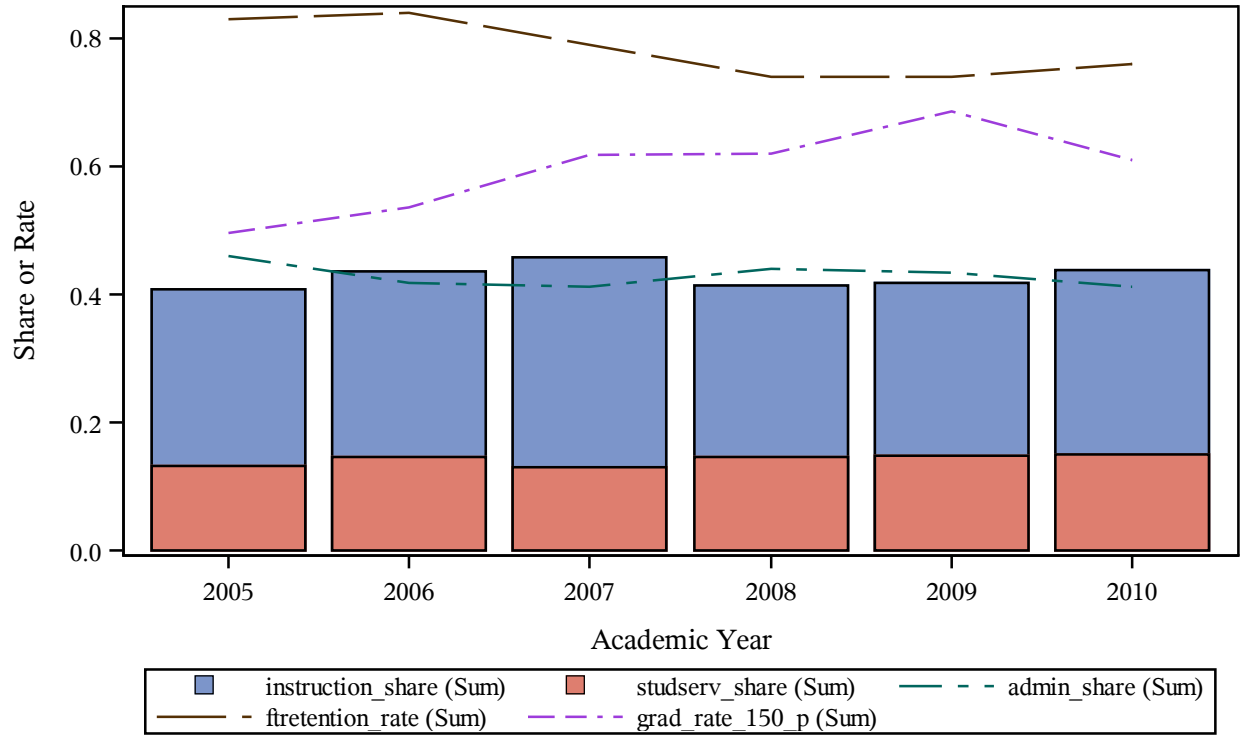

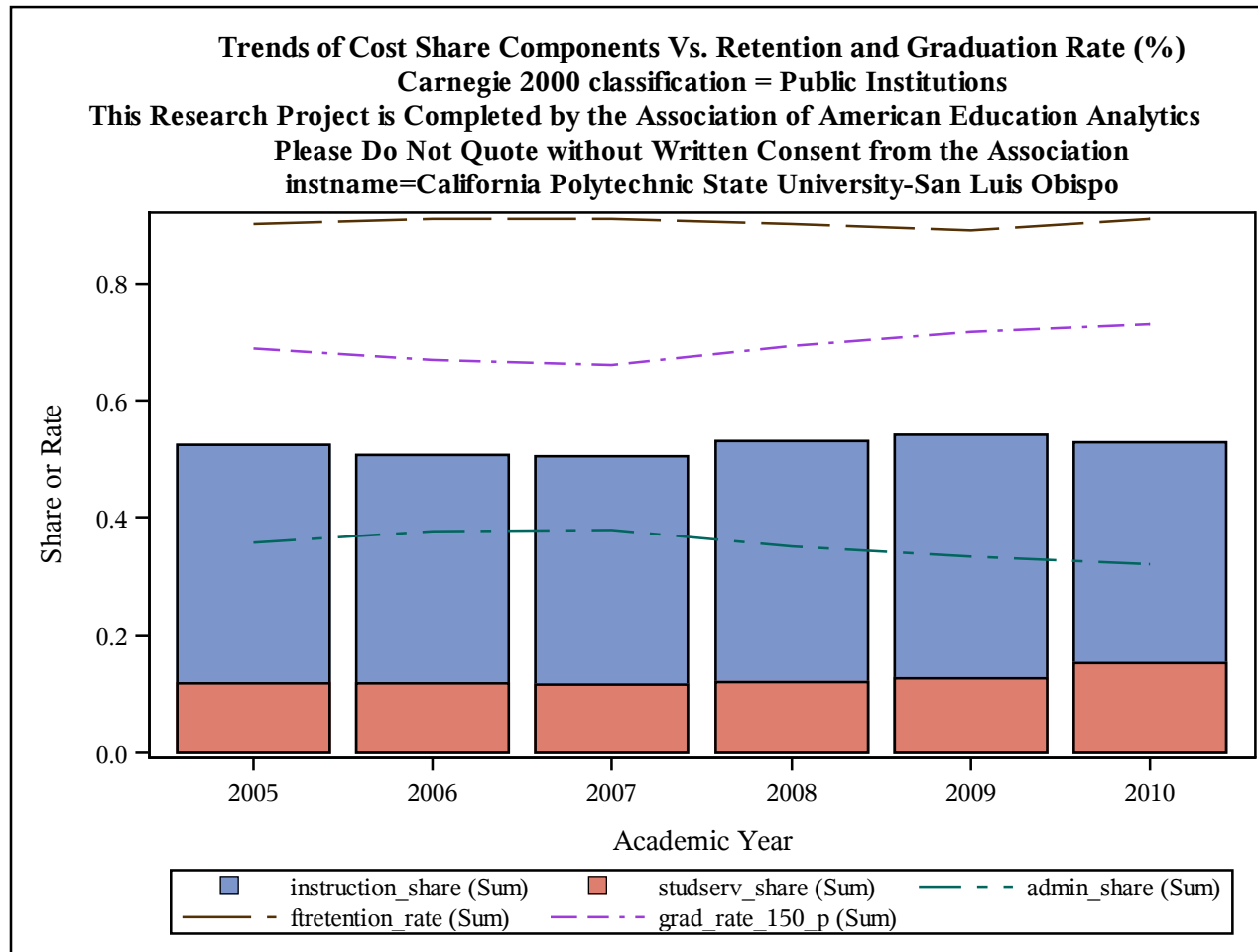

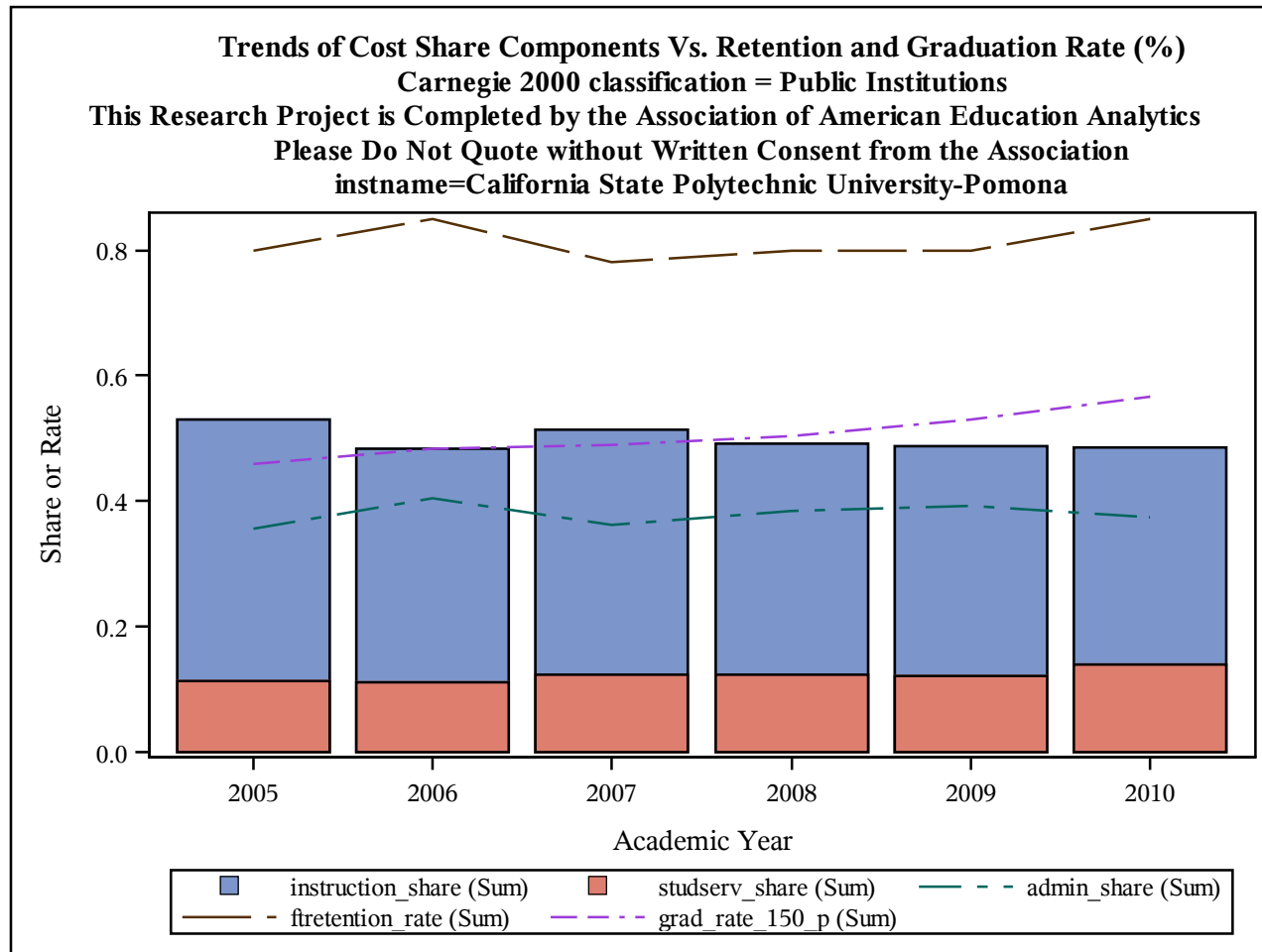

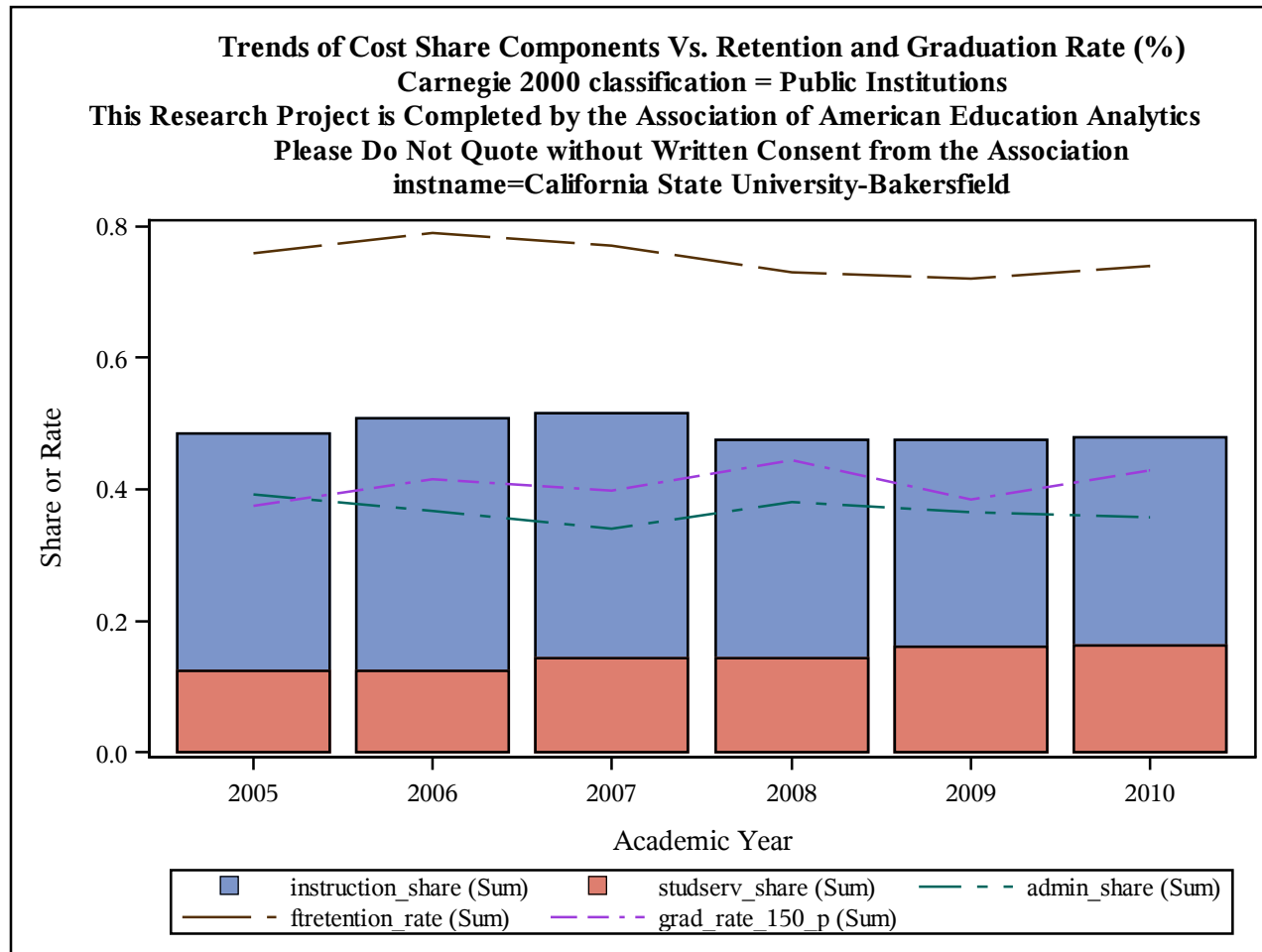

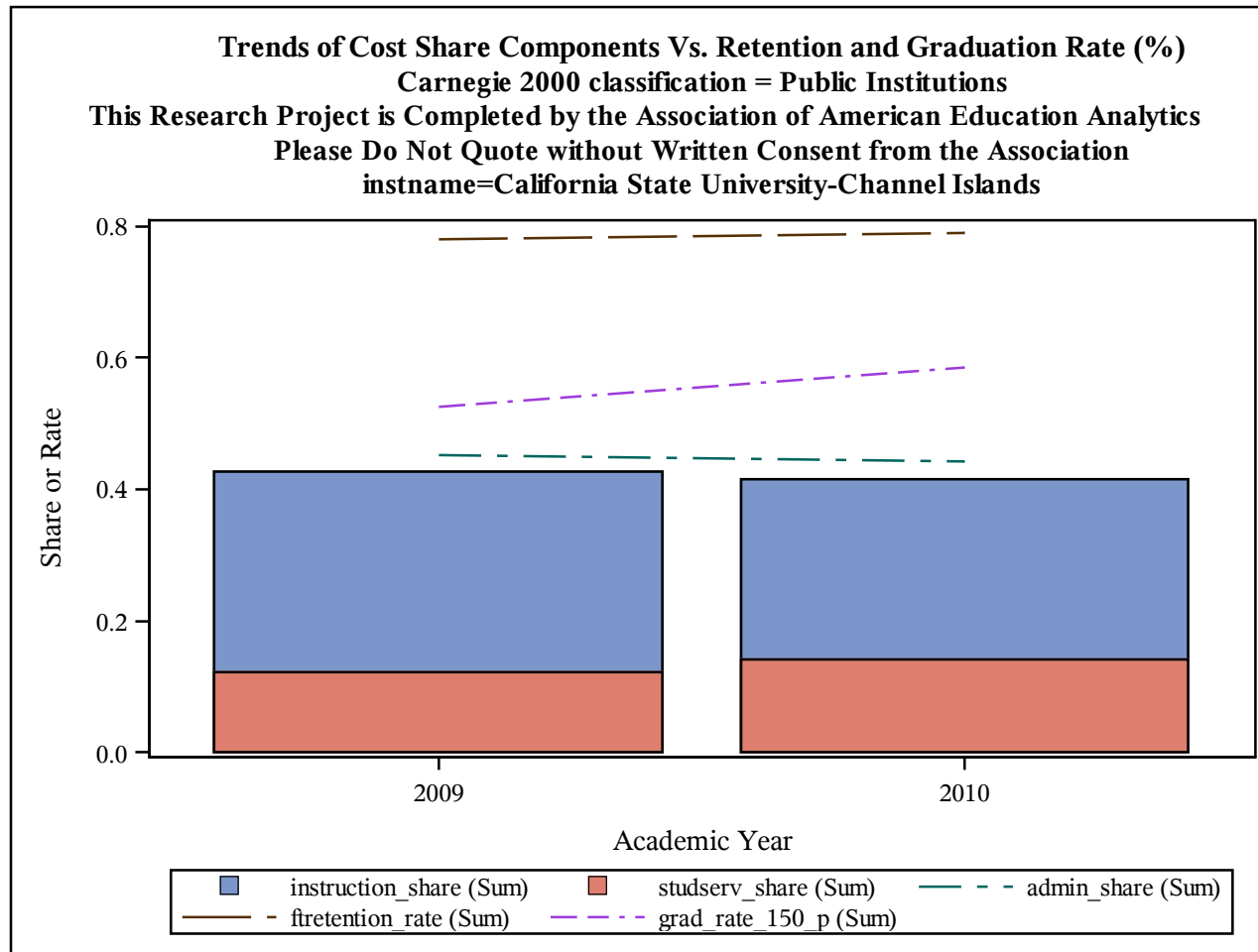

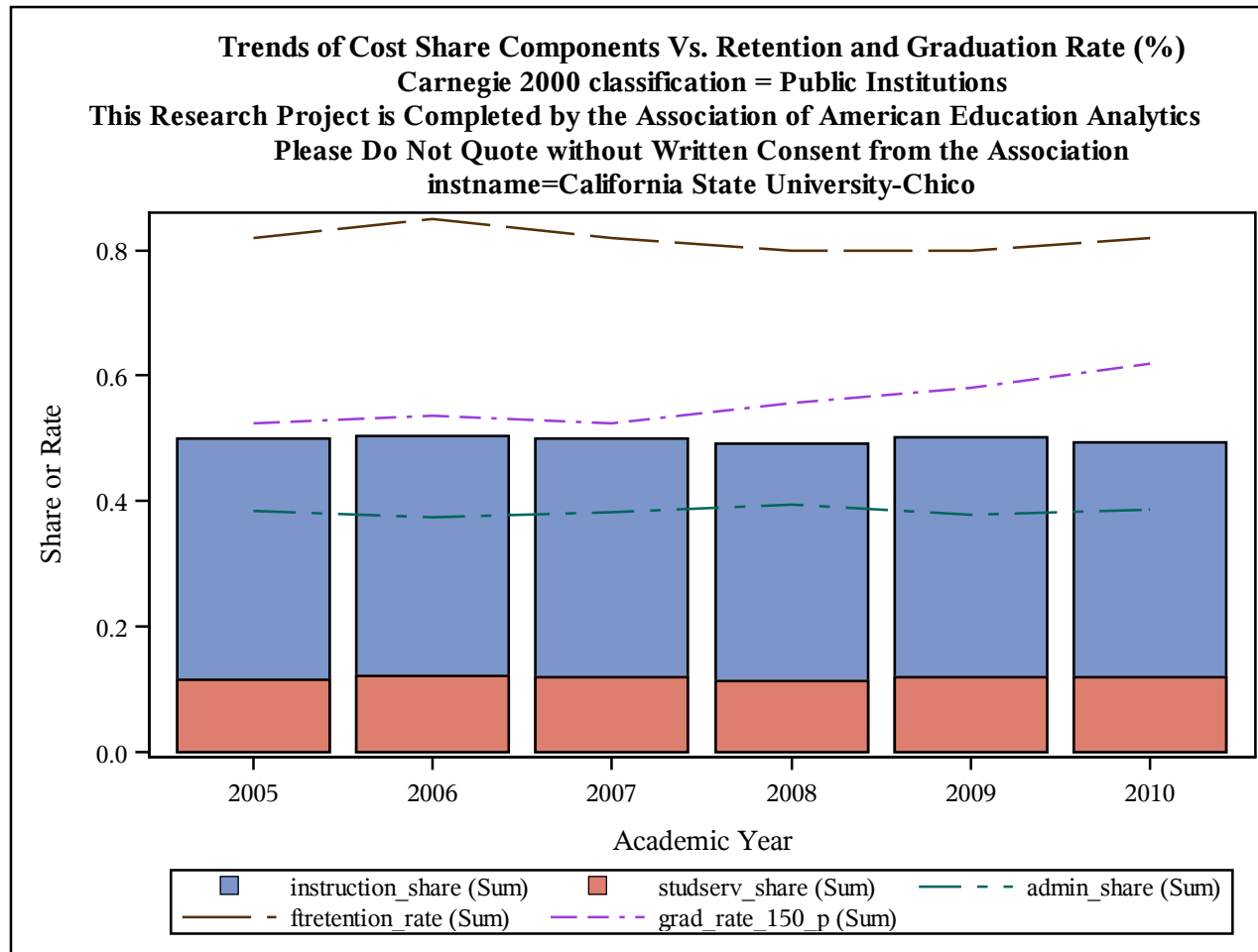

Trends of Cost Share Components Vs. Retention and Graduation Rate (%)
Carnegie 2000 classification = Public Institutions
This Research Project is Completed by the Association of American Education Analytics
Please Do Not Quote without Written Consent from the Association
instname=California State University-Dominguez Hills

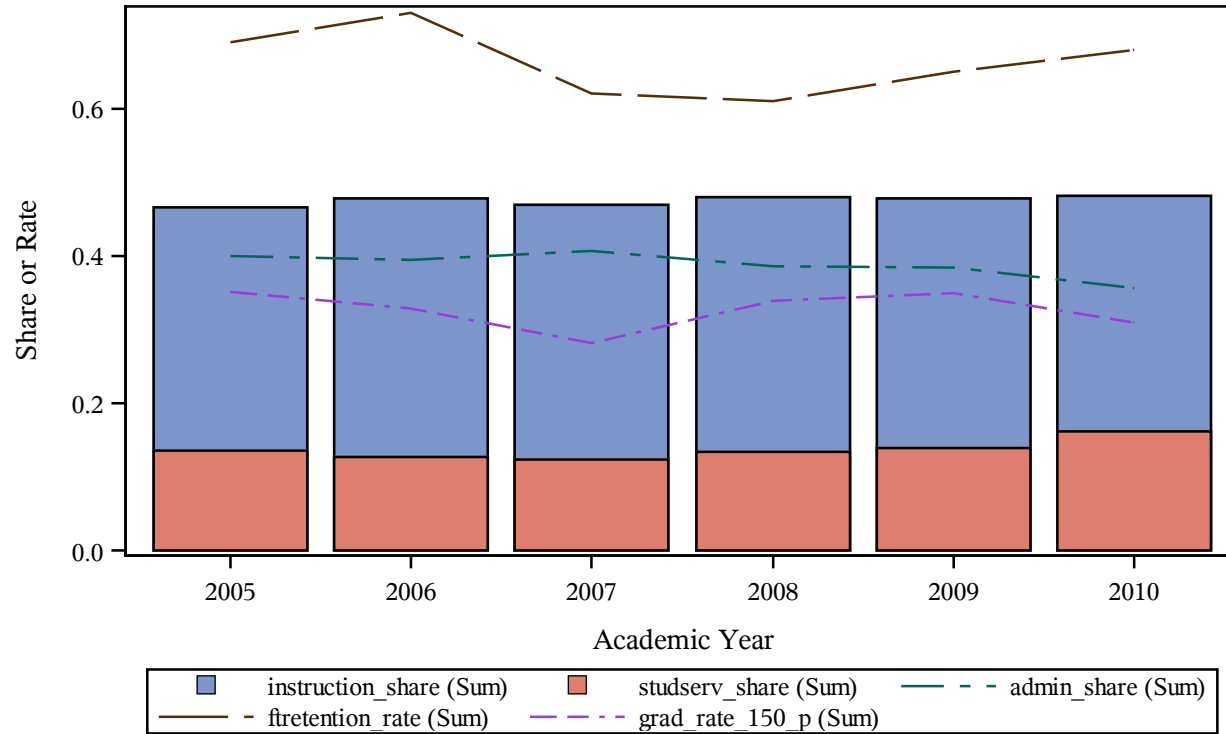

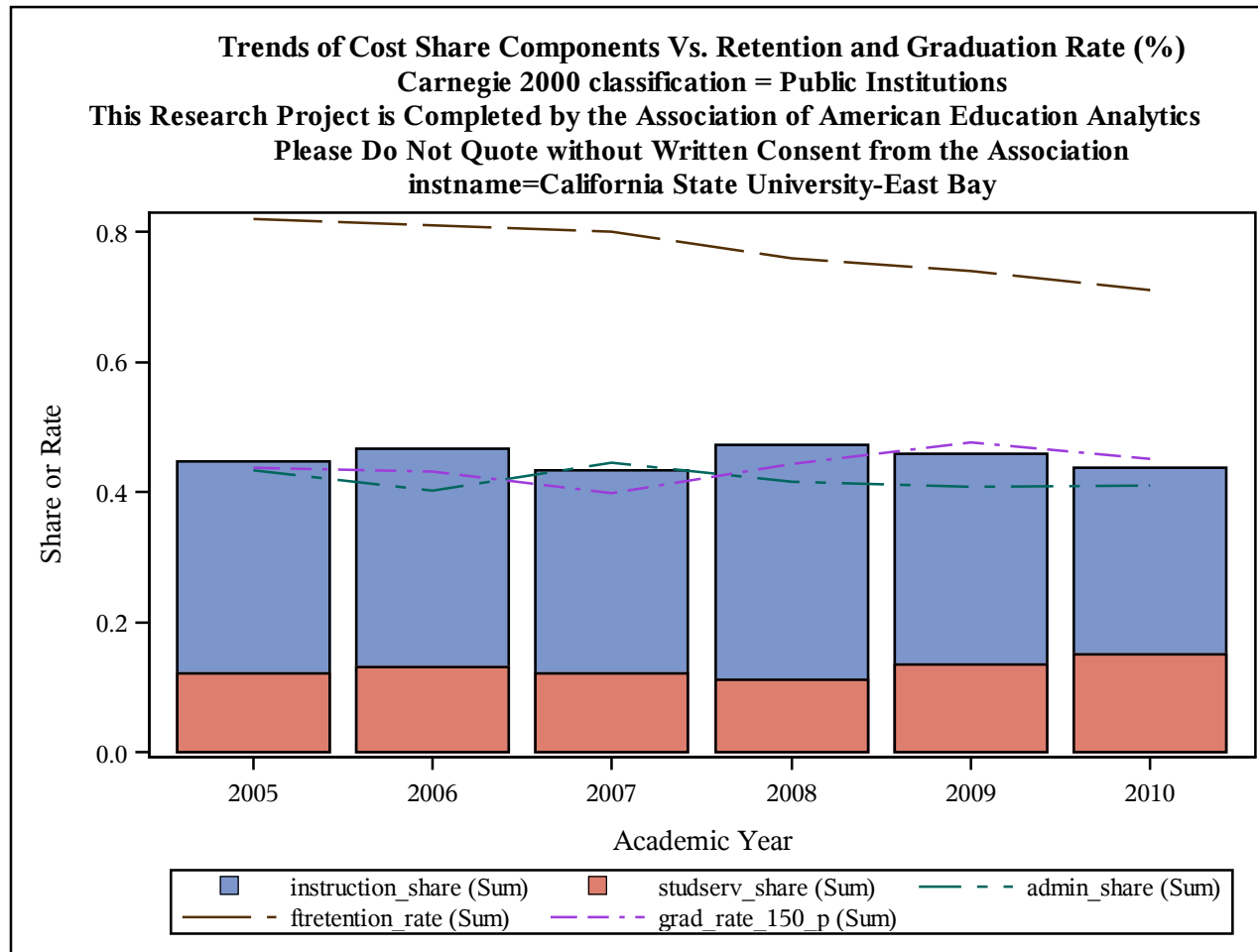

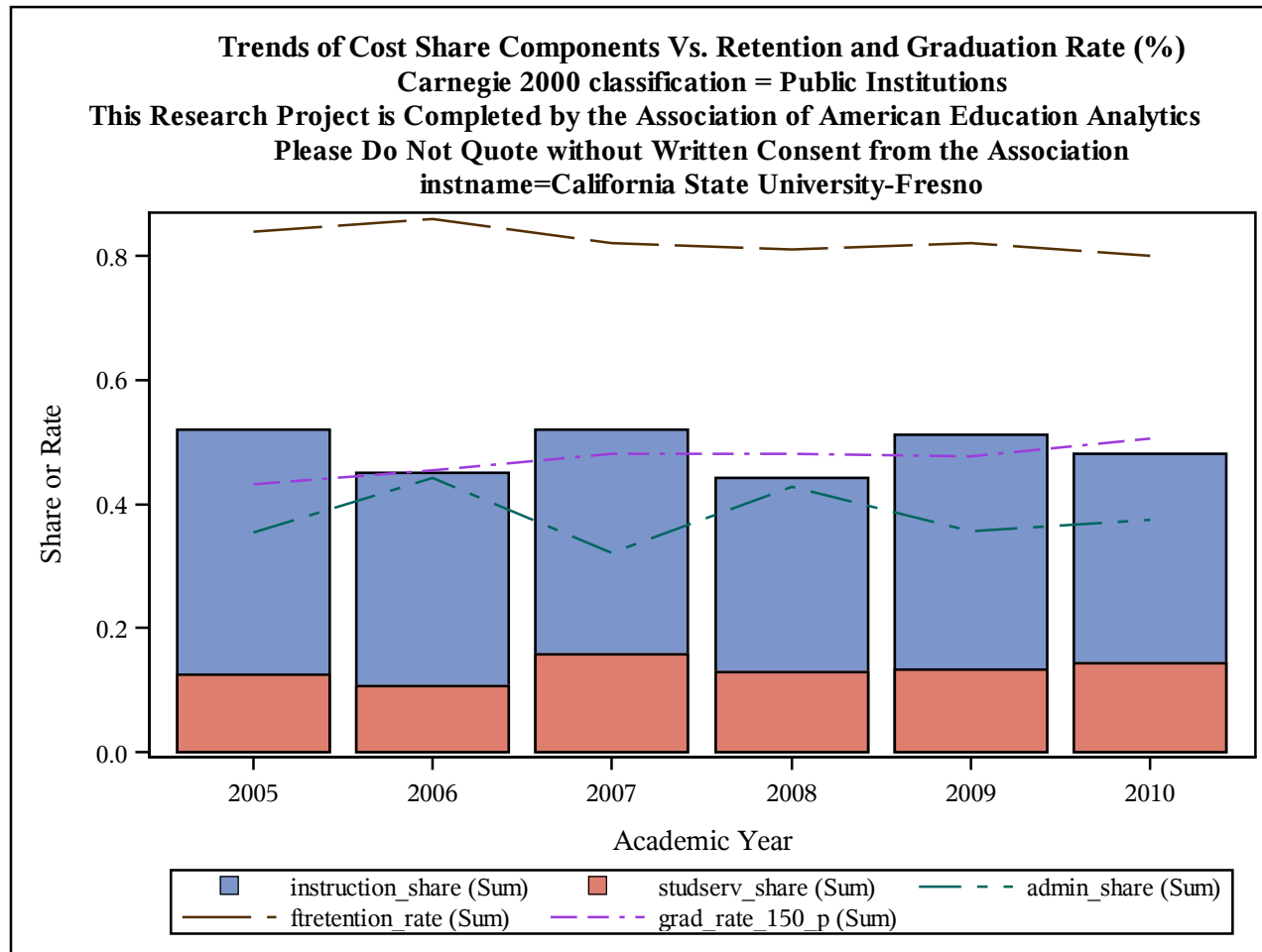

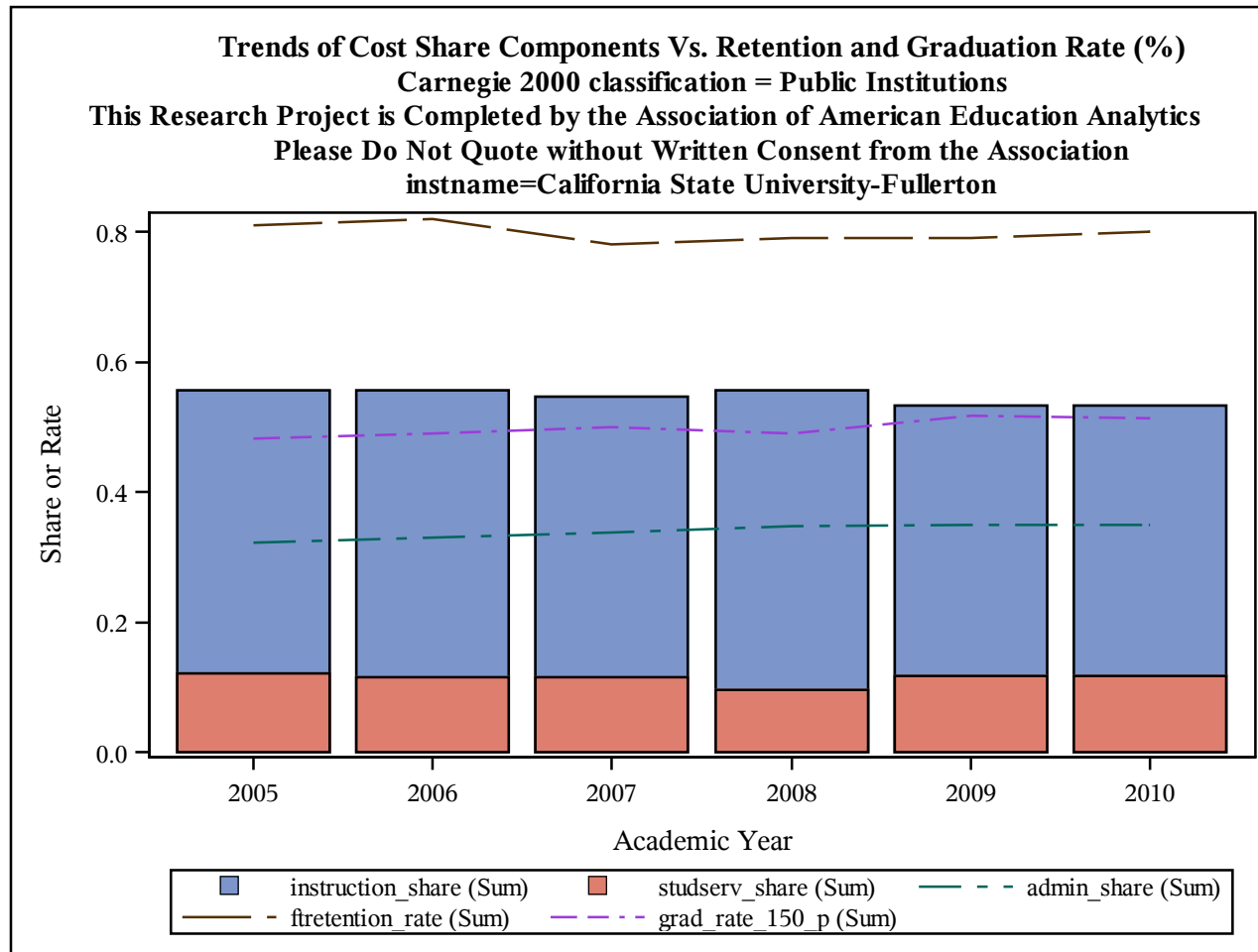

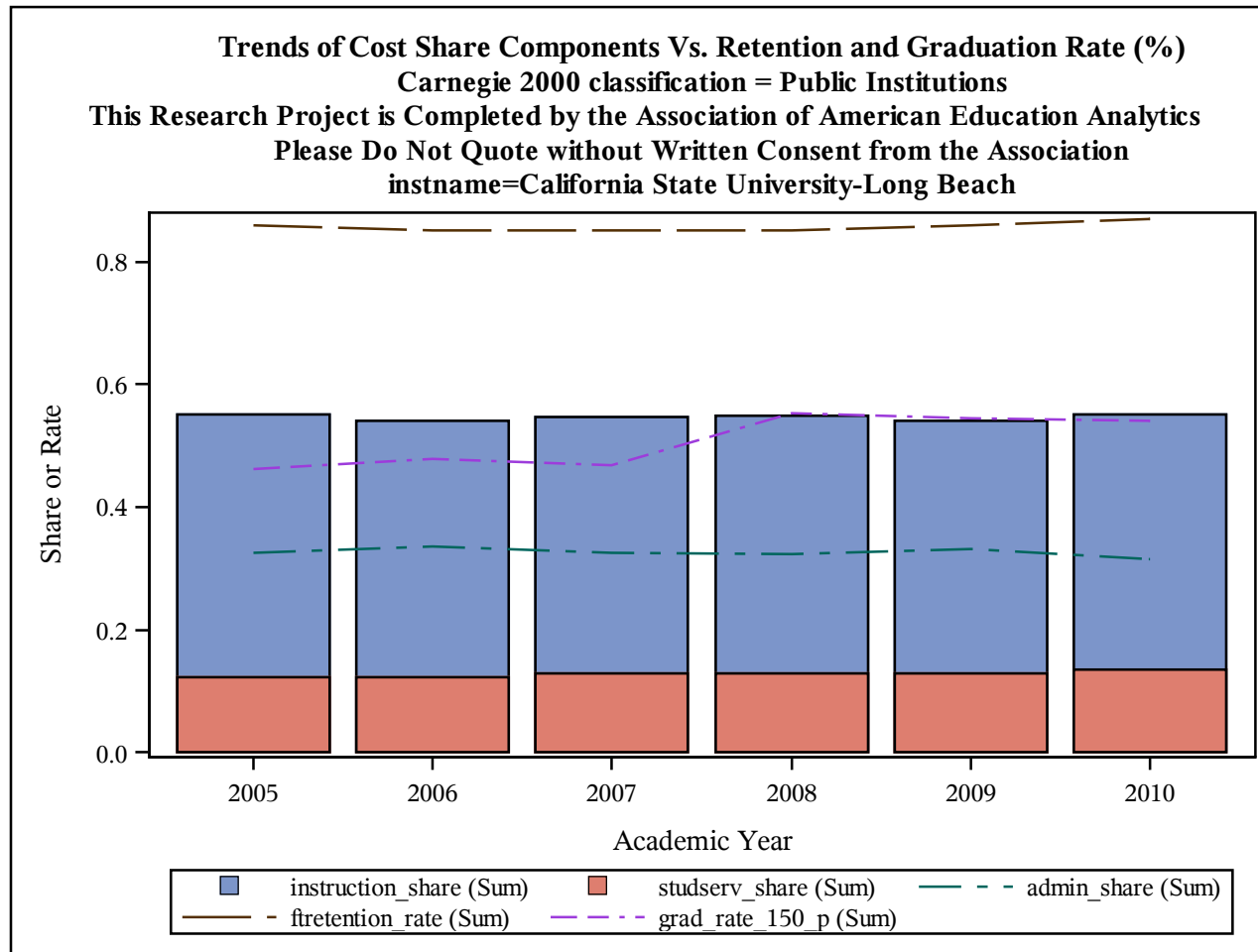

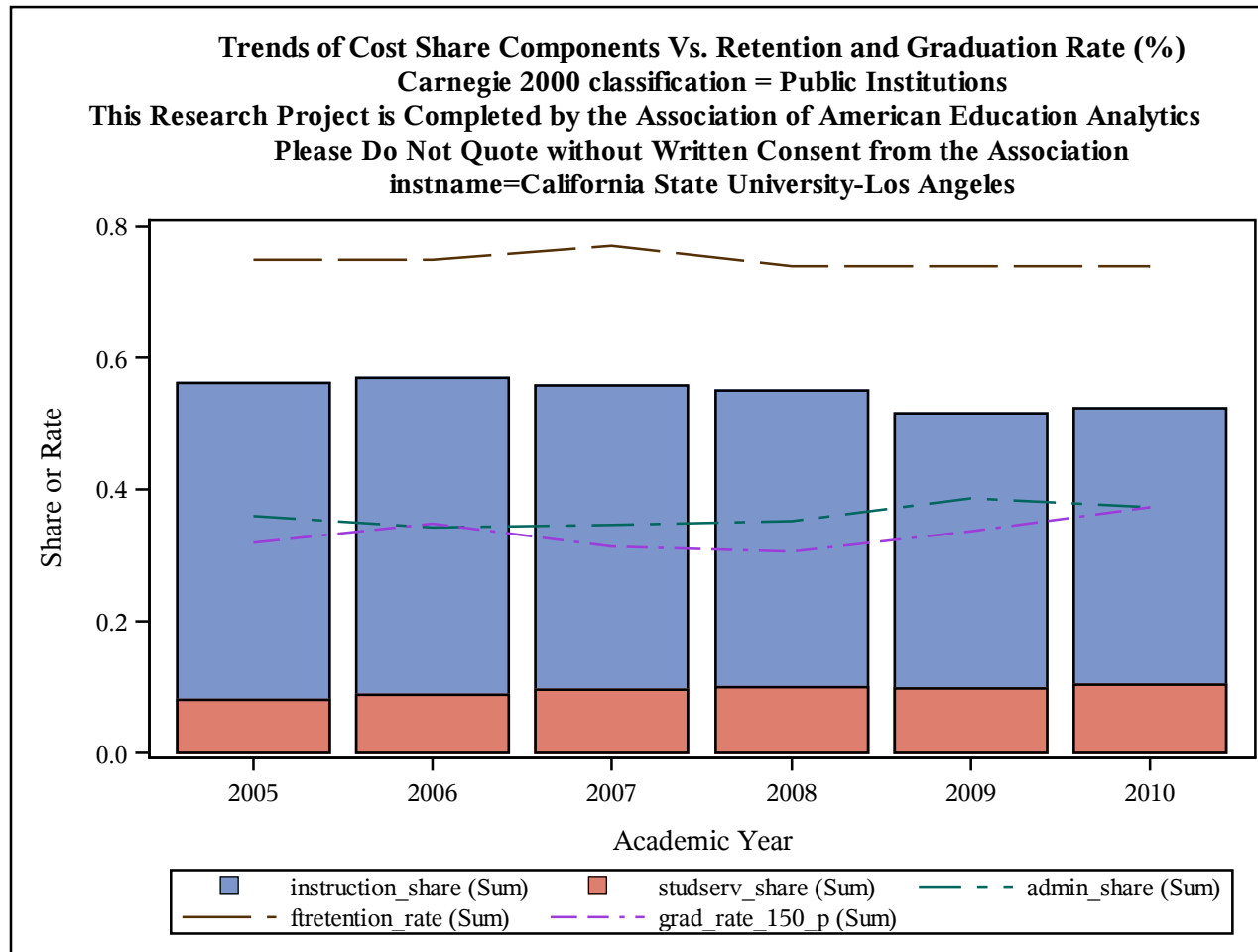

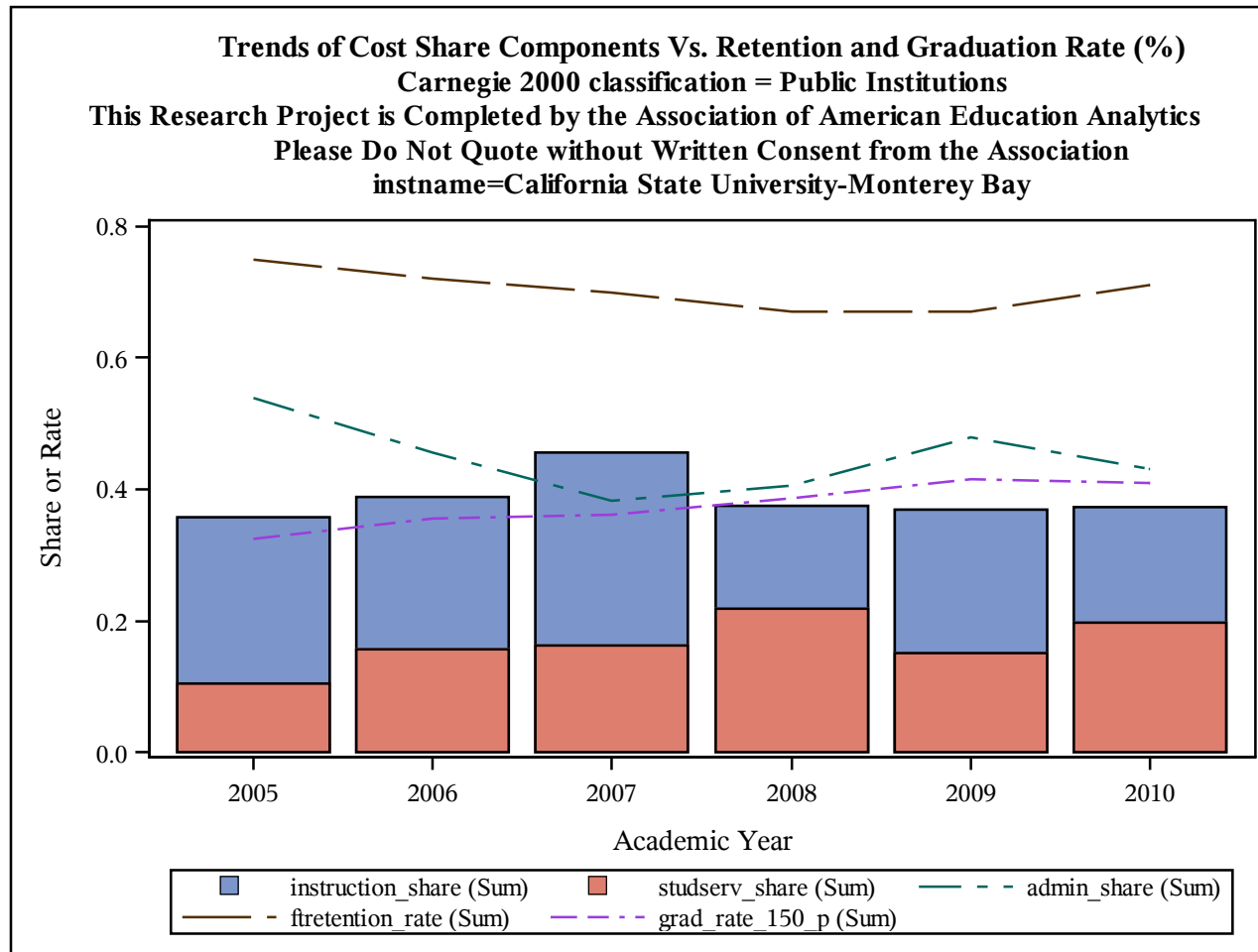

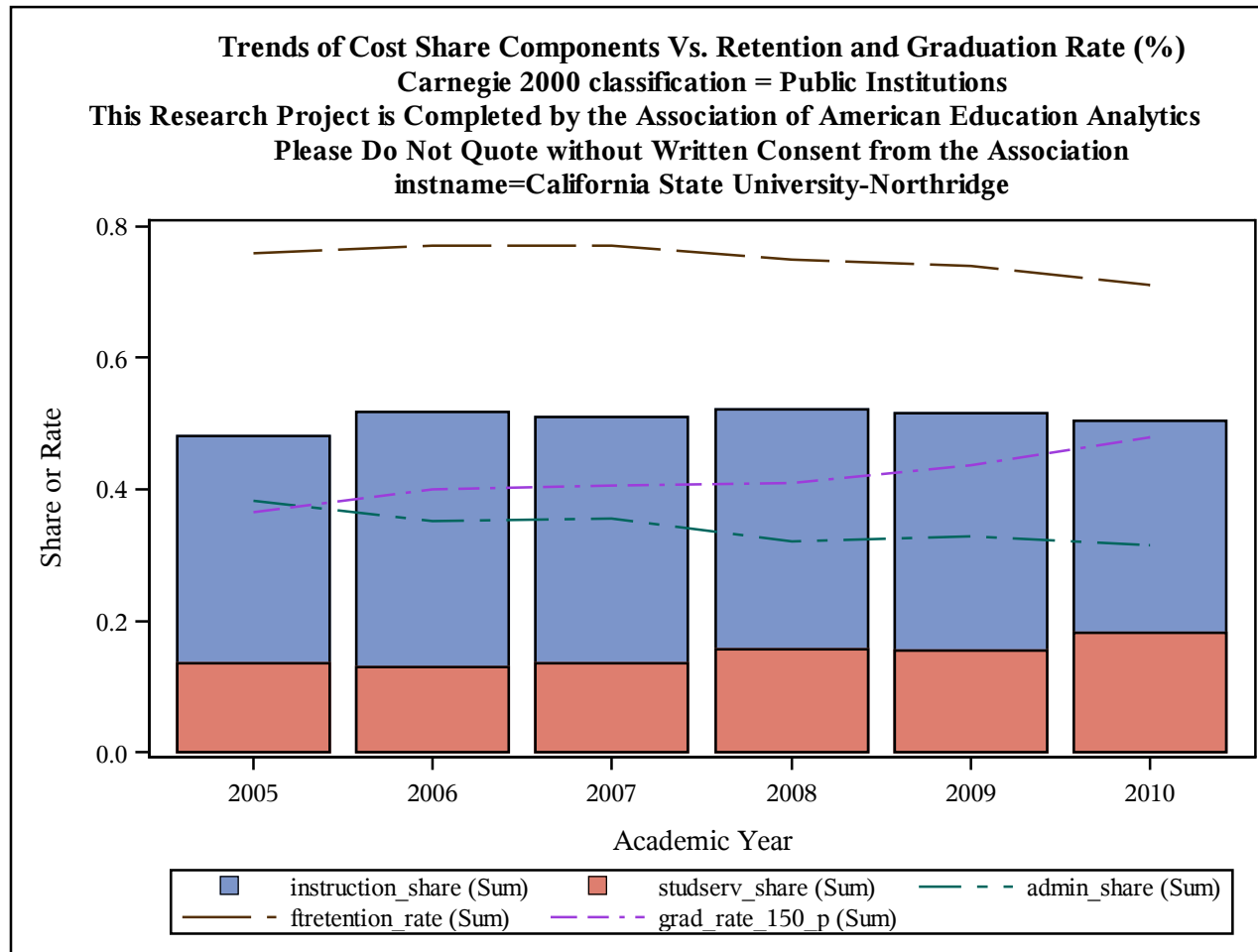

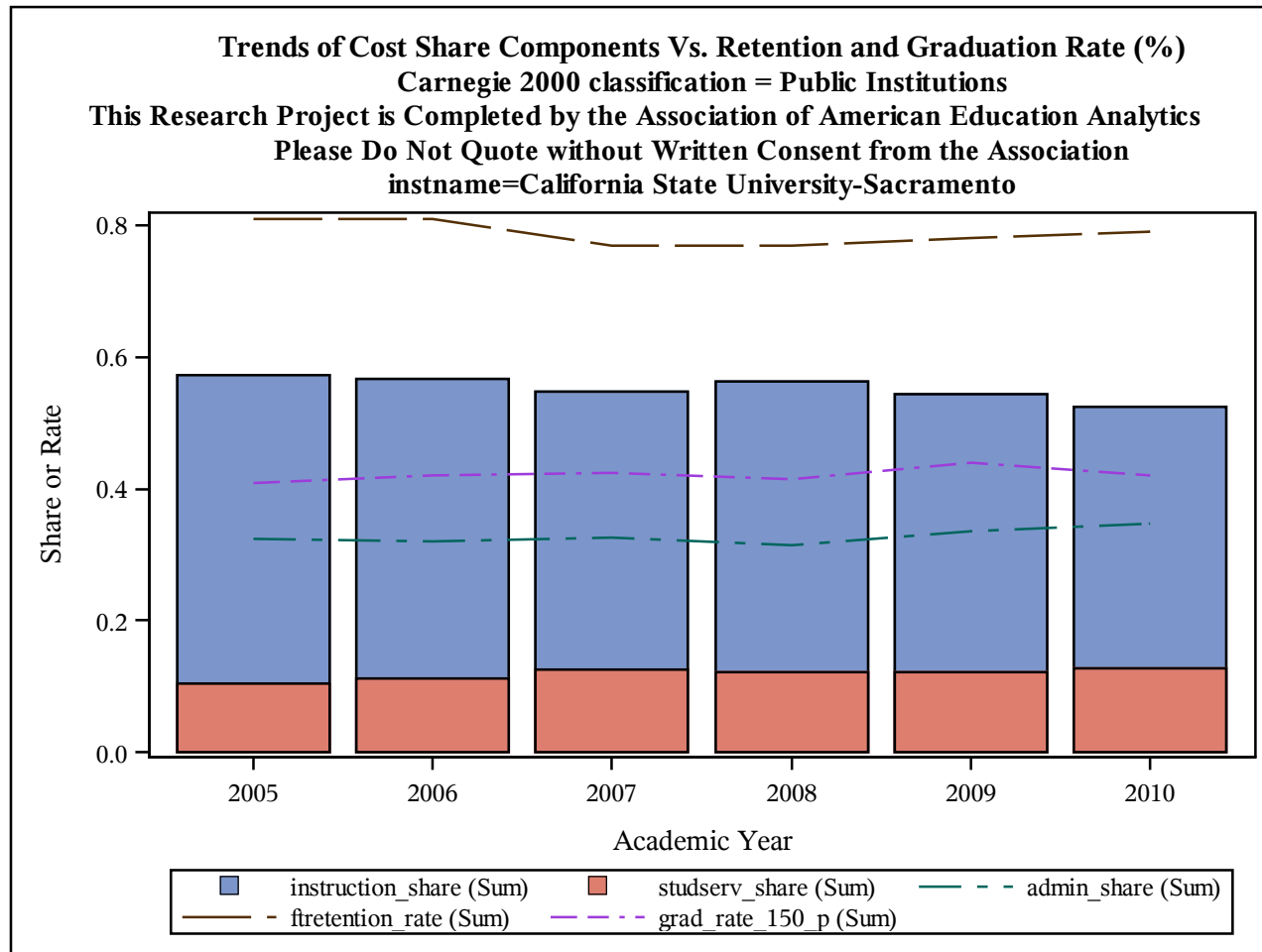

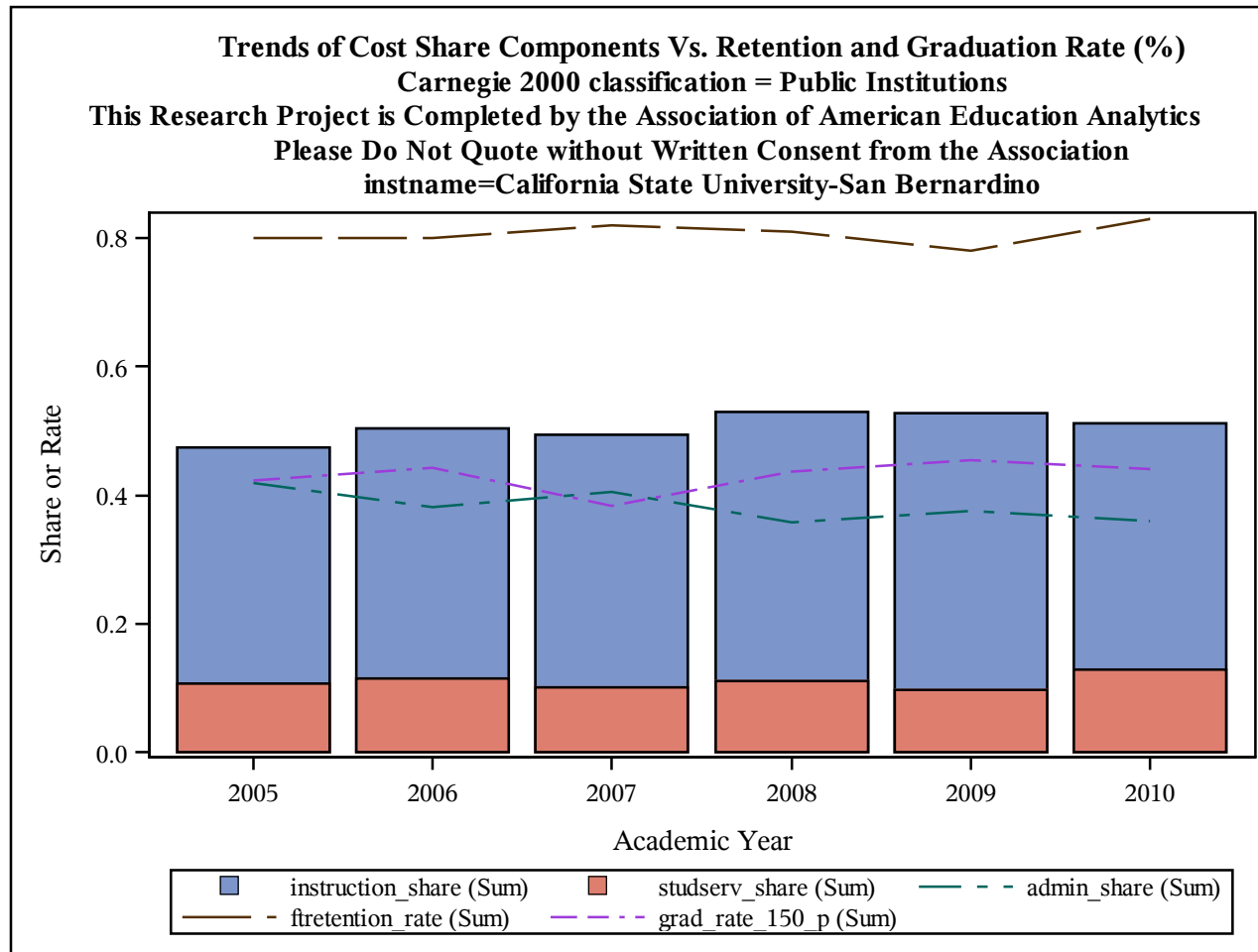

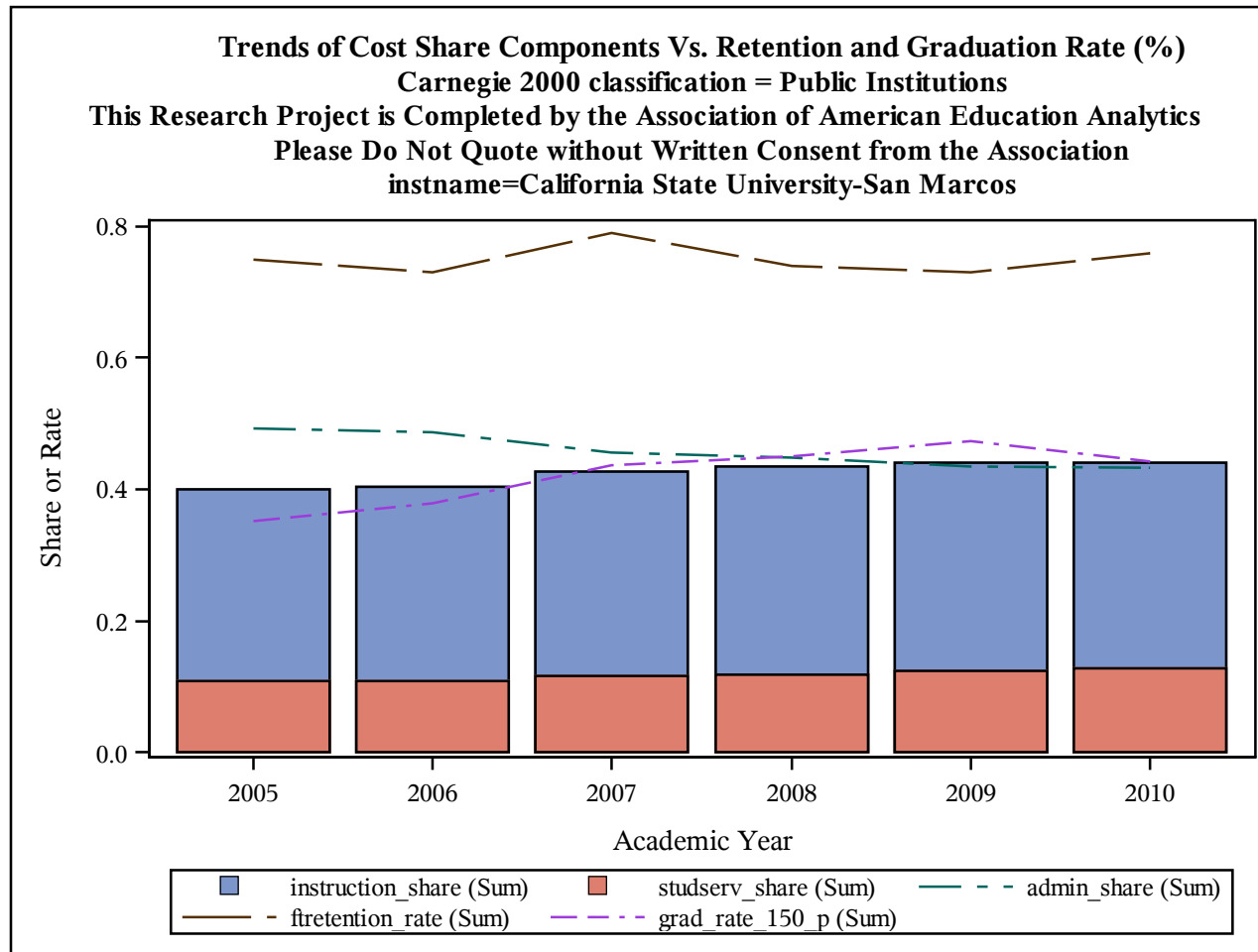

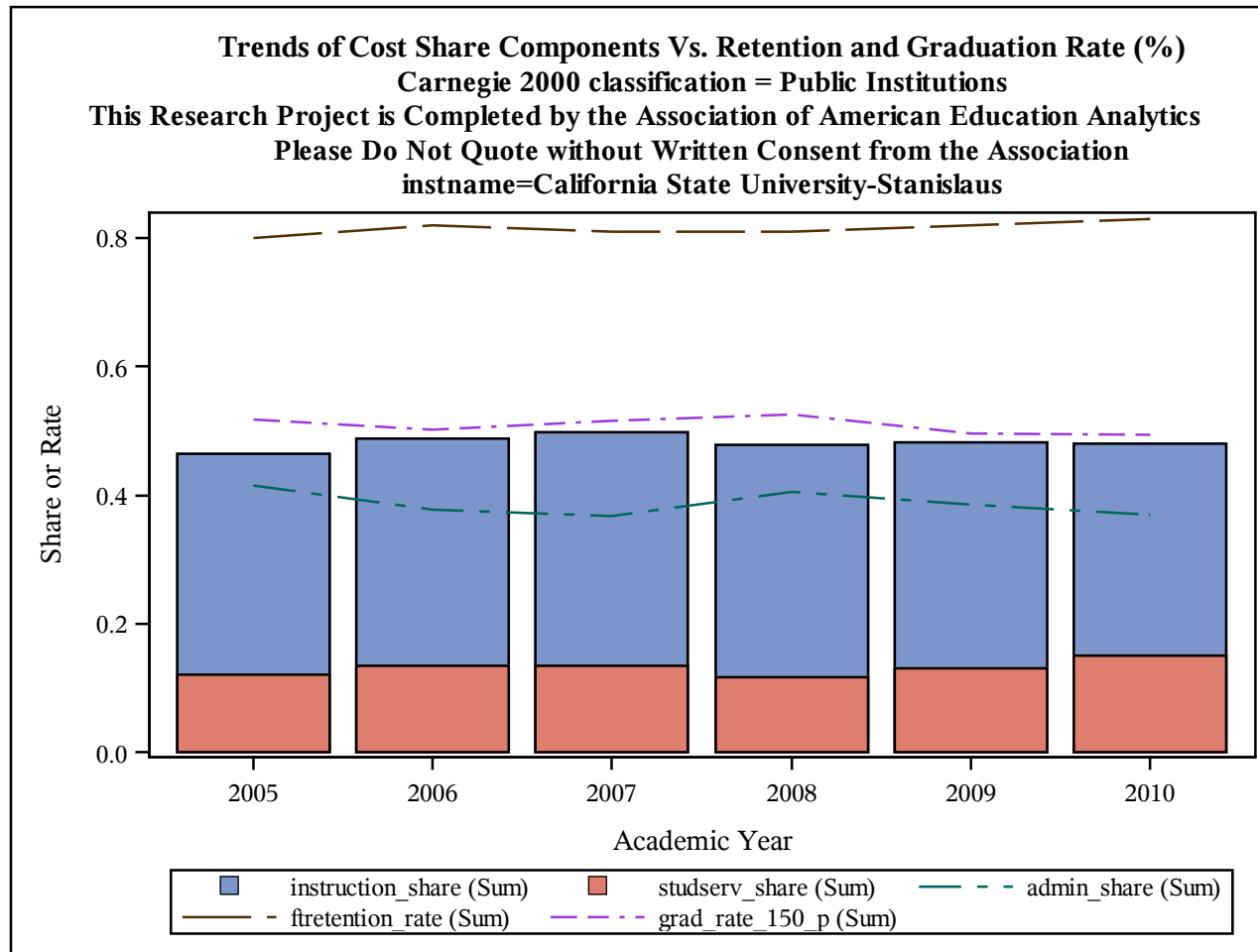

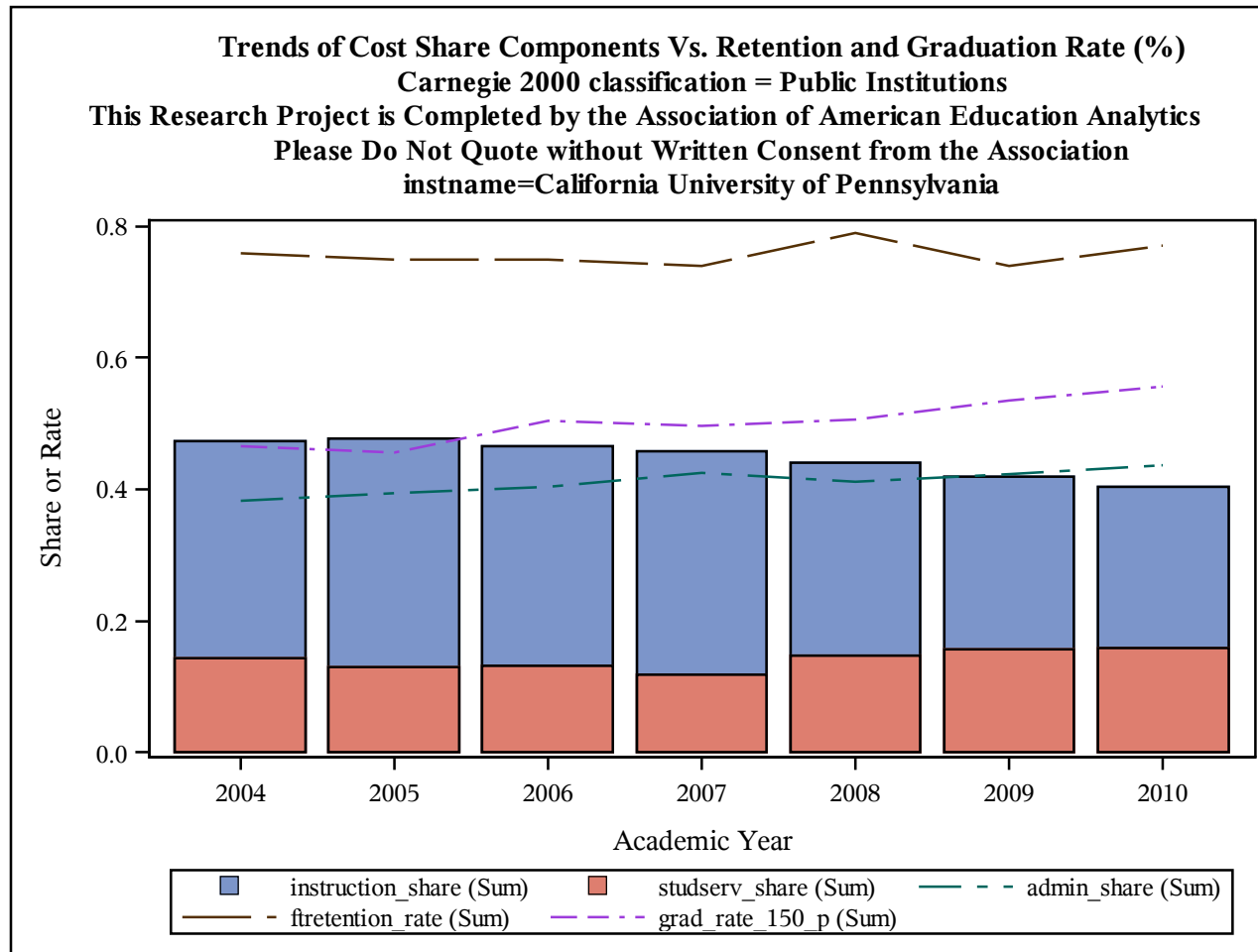

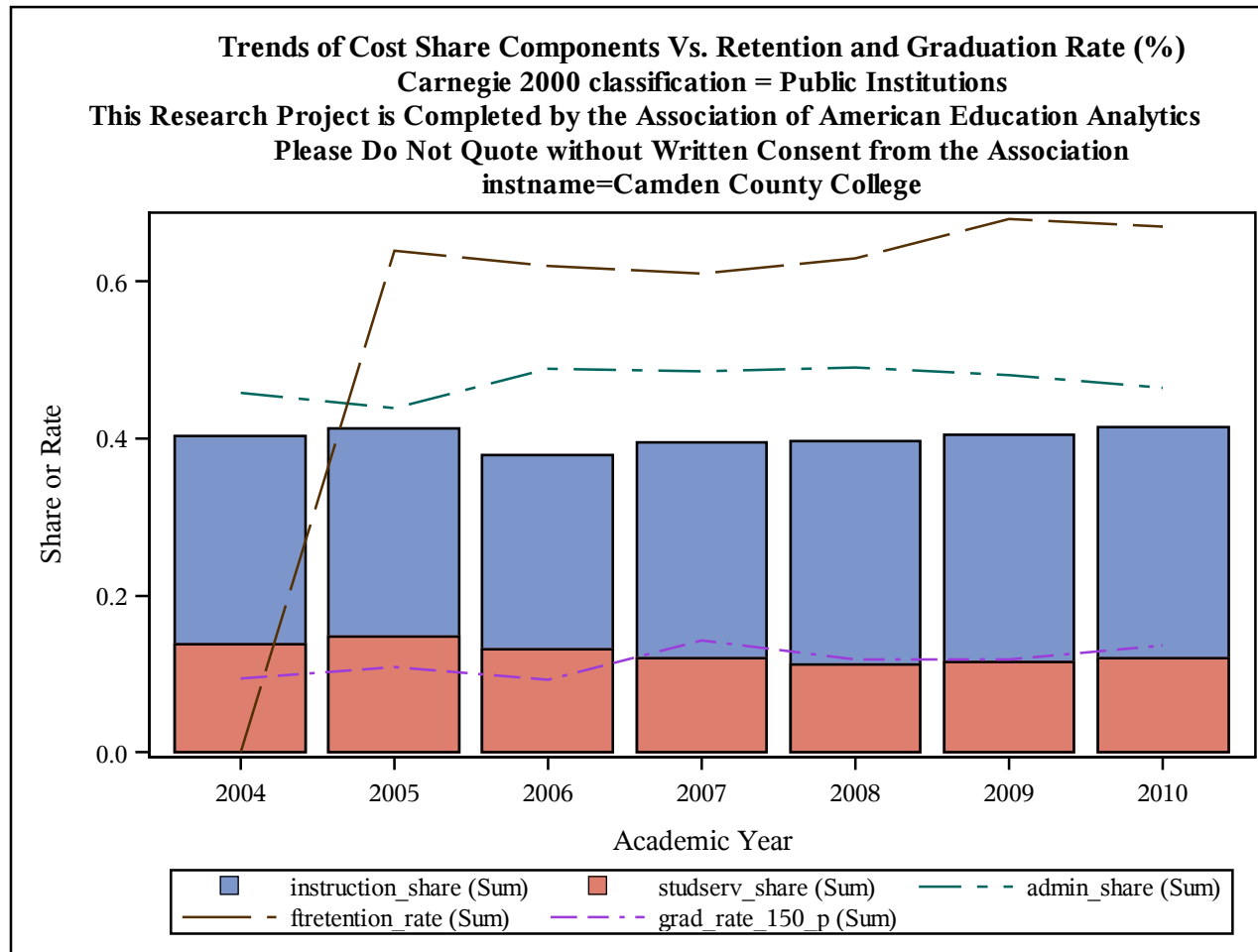

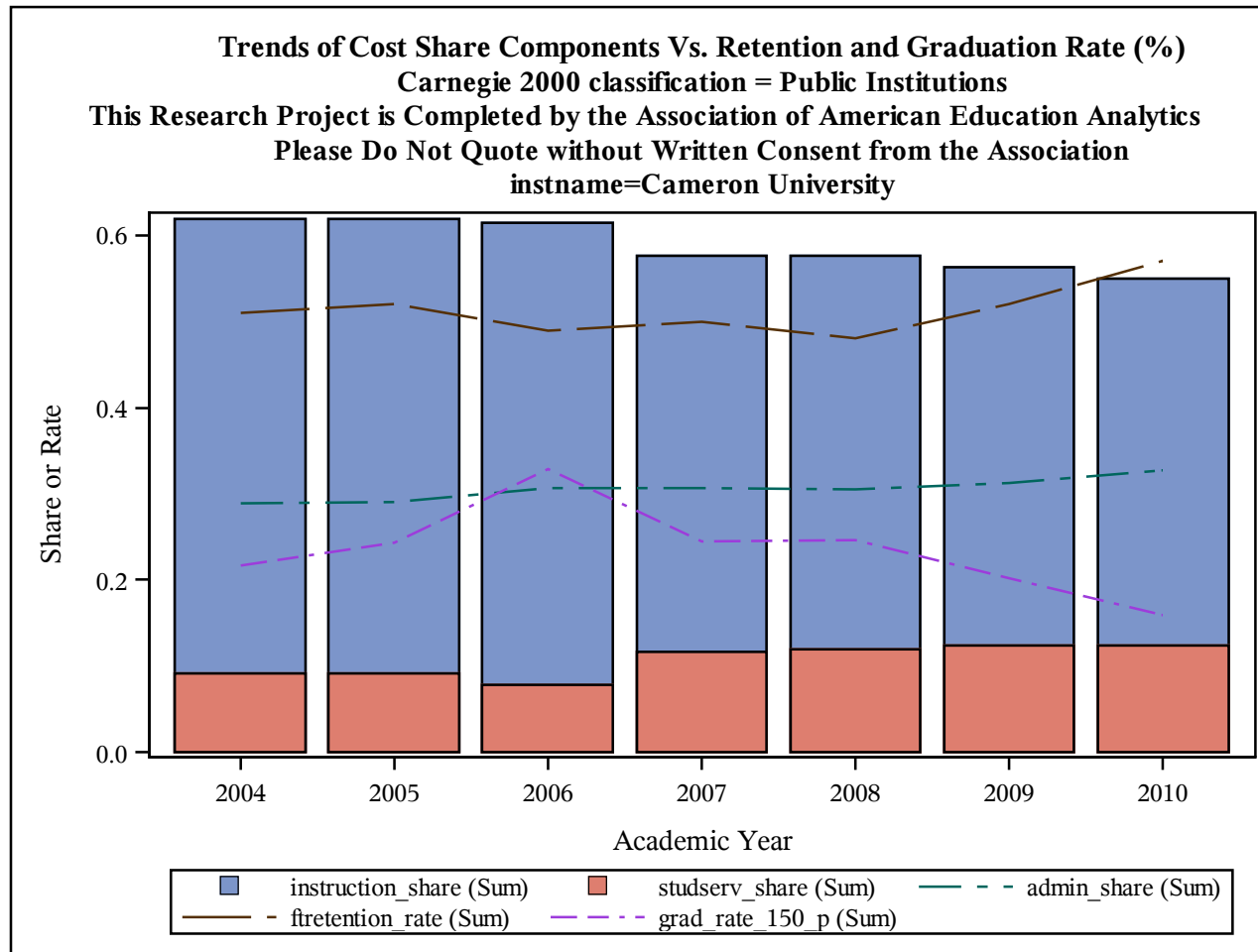

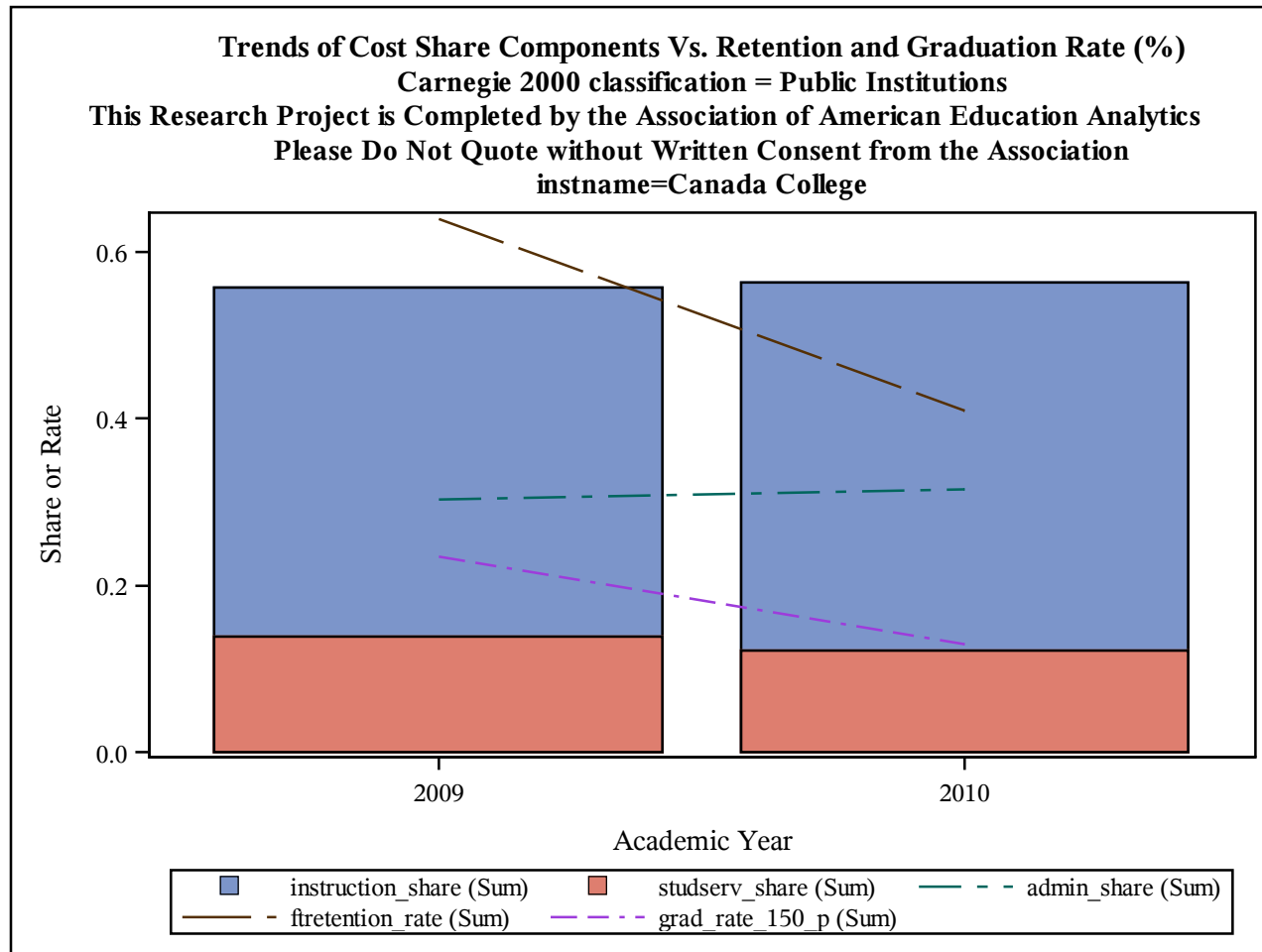

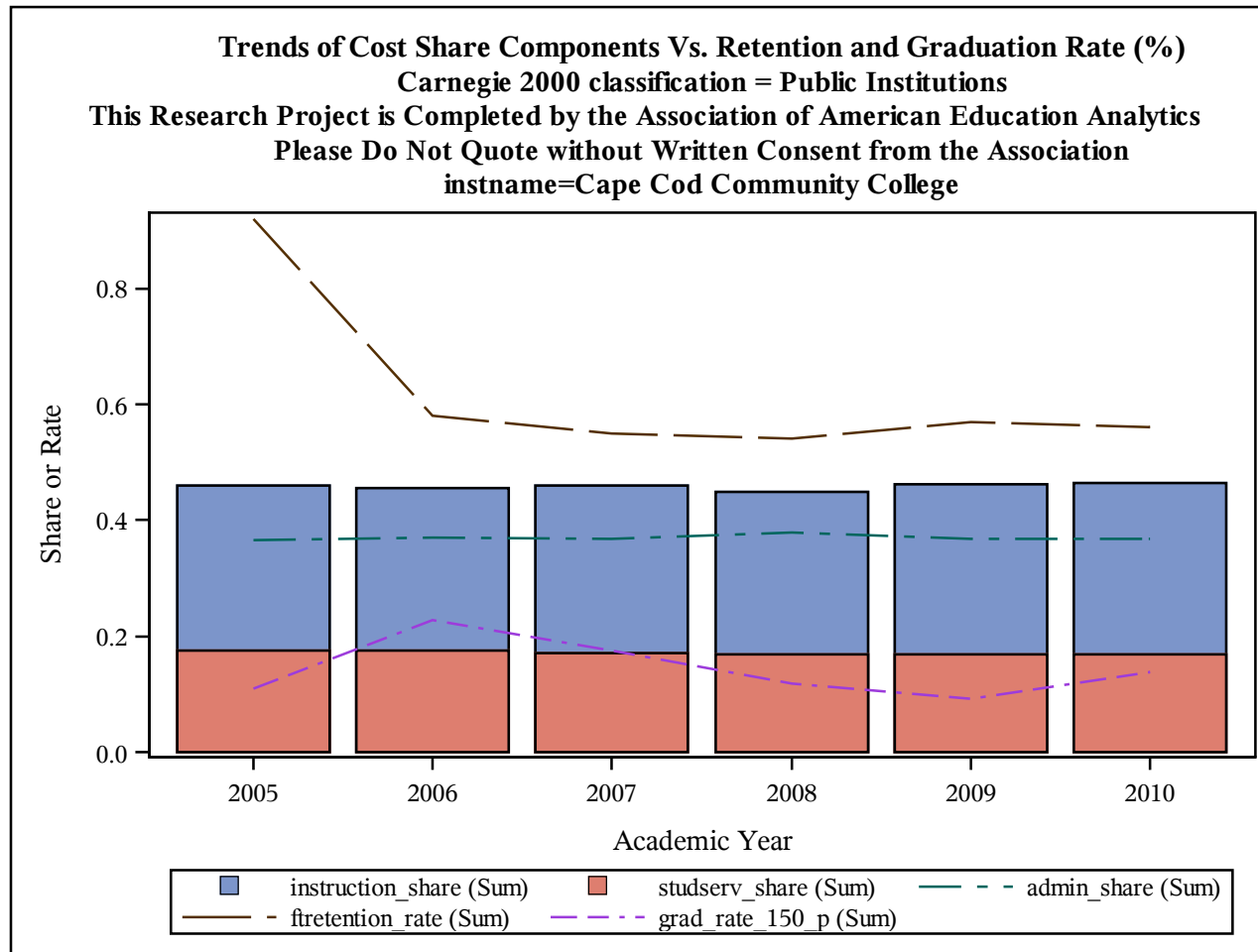

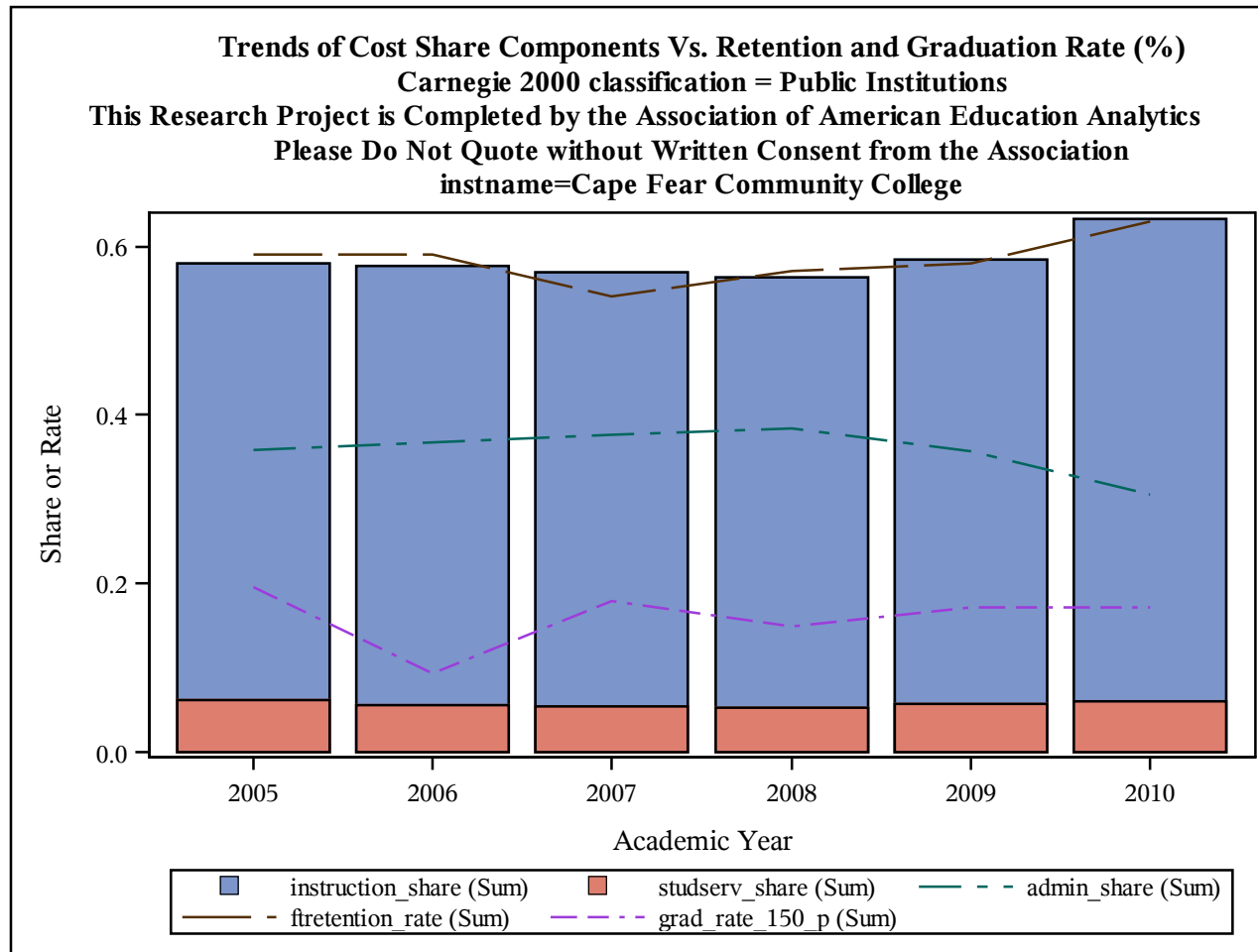

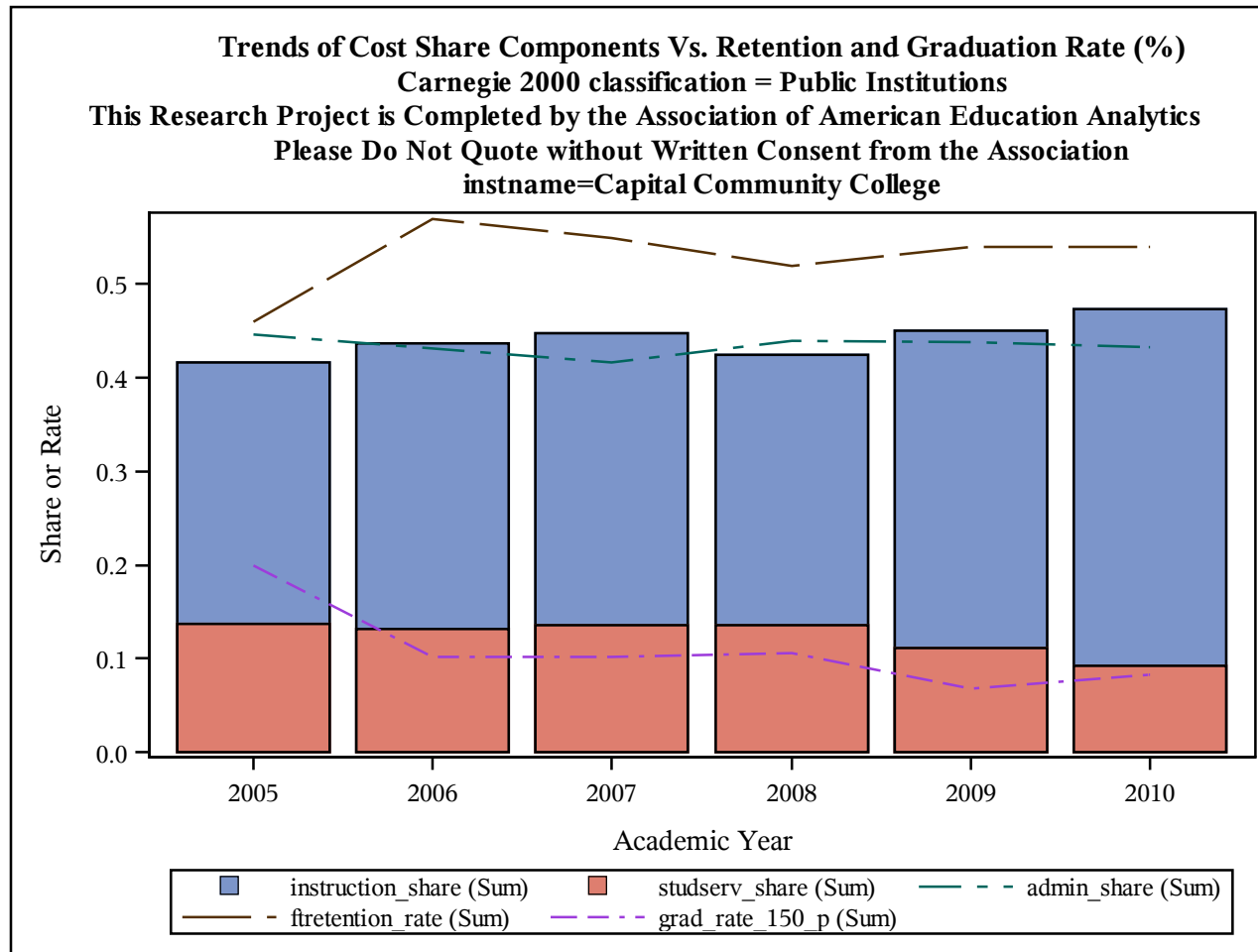

Trends of Cost Share Components Vs. Retention and Graduation Rate (%)
Carnegie 2000 classification = Public Institutions
This Research Project is Completed by the Association of American Education Analytics
Please Do Not Quote without Written Consent from the Association
instname=Carl Albert State College

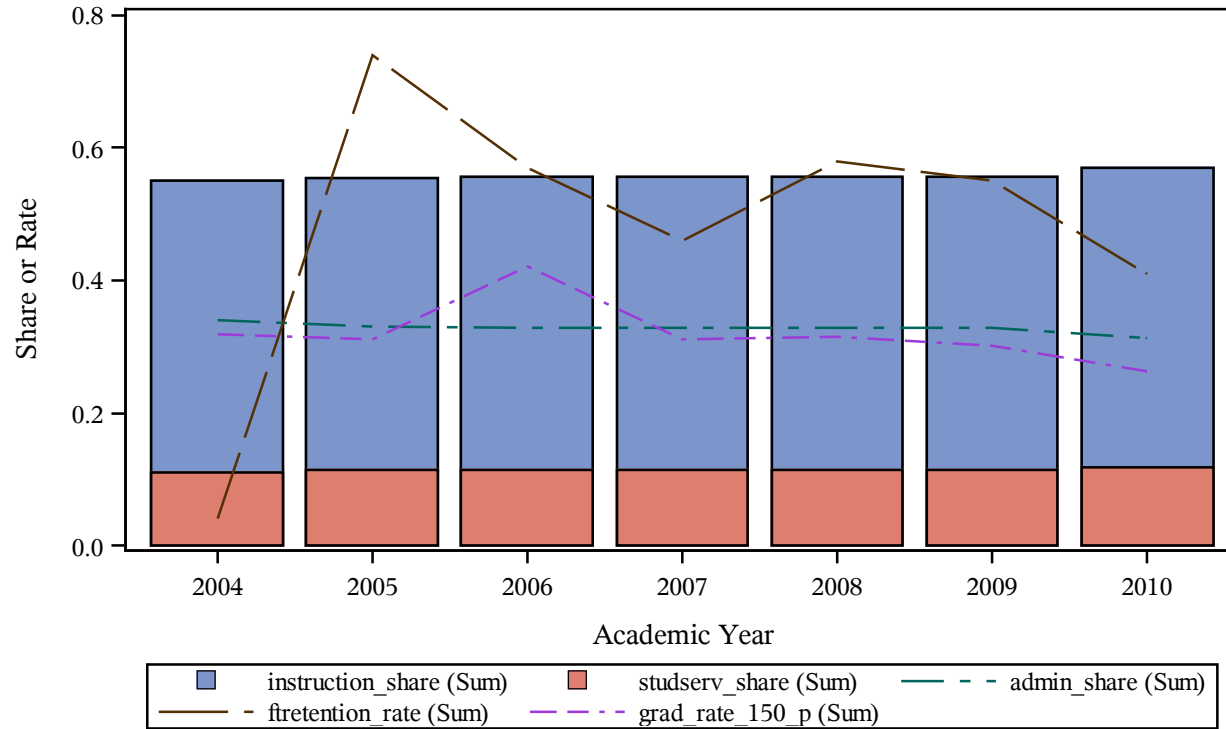

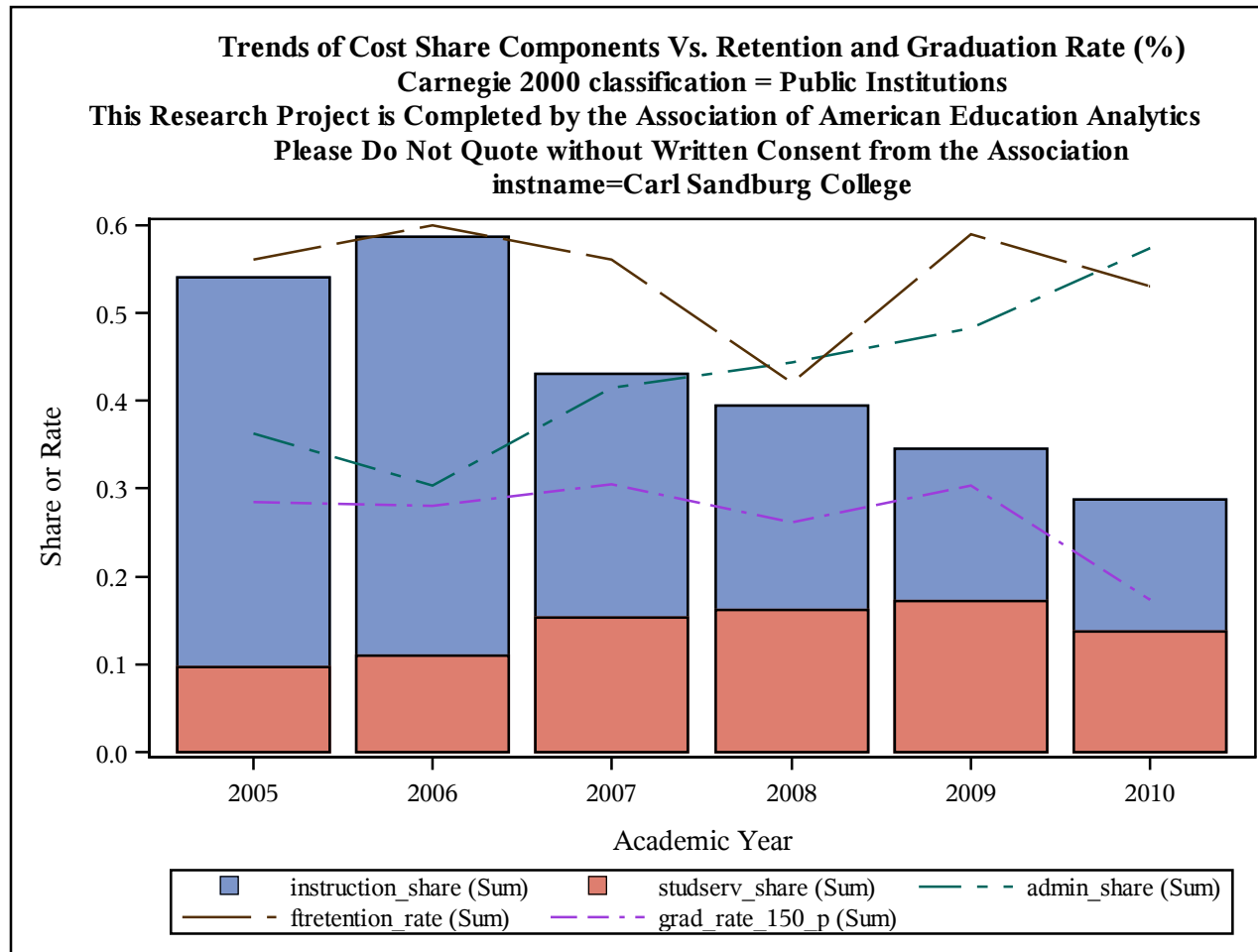

Trends of Cost Share Components Vs. Retention and Graduation Rate (%)
Carnegie 2000 classification = Public Institutions
This Research Project is Completed by the Association of American Education Analytics
Please Do Not Quote without Written Consent from the Association
instname=Carteret Community College

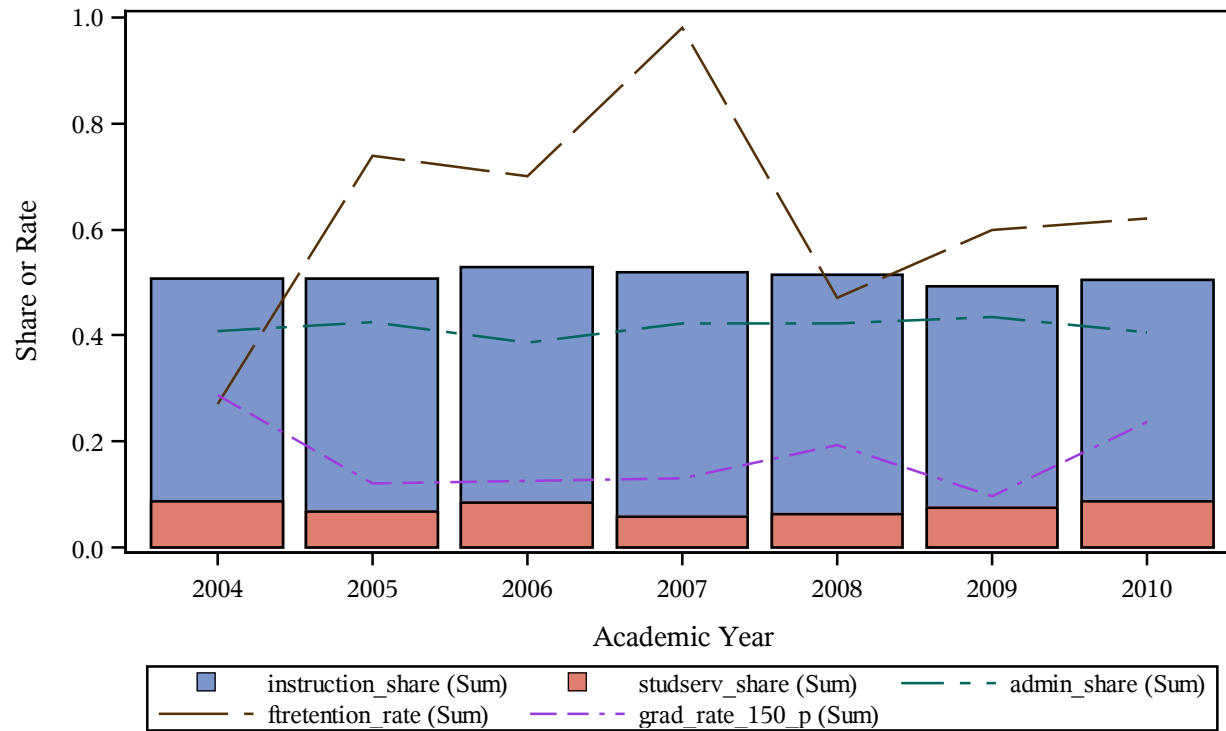

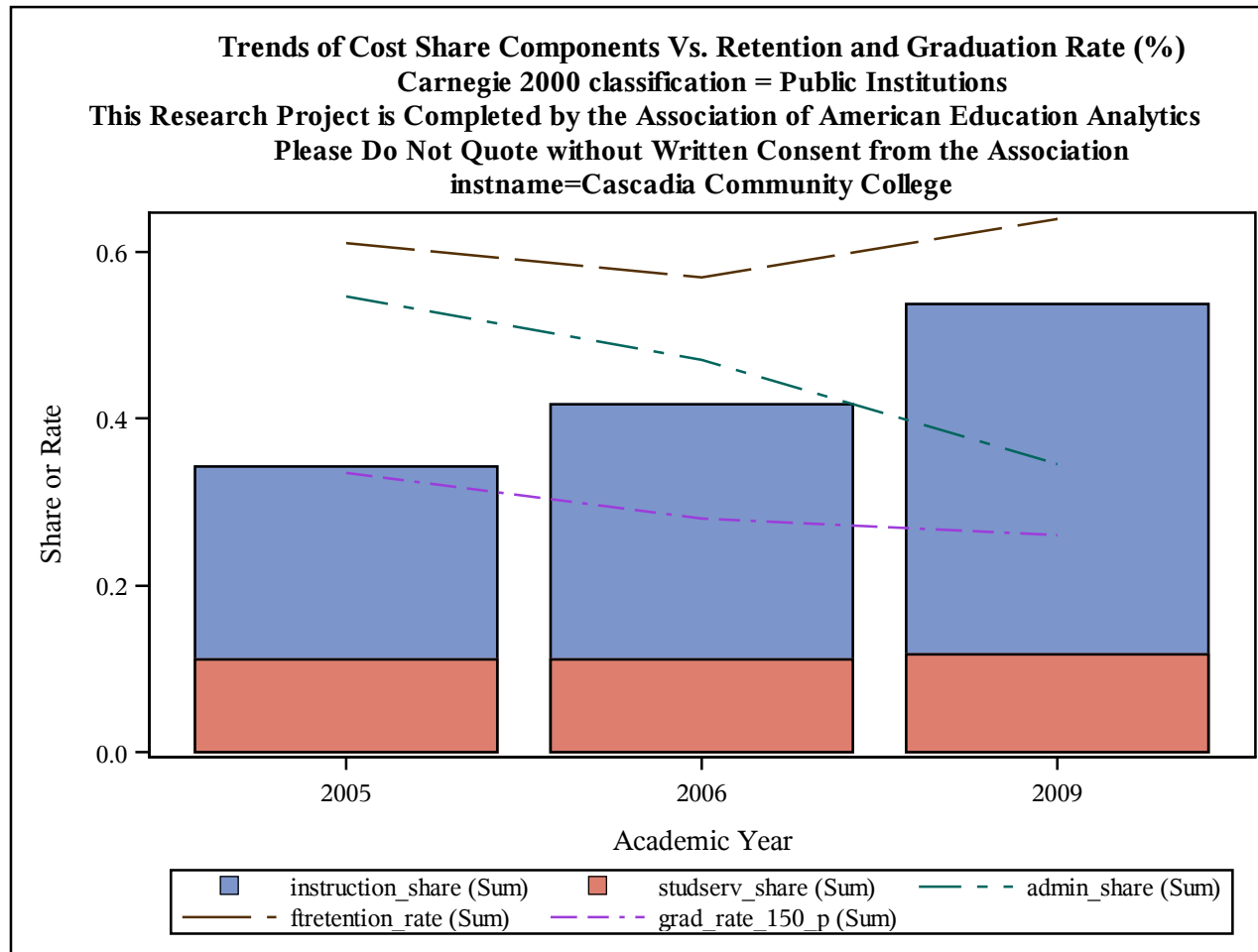

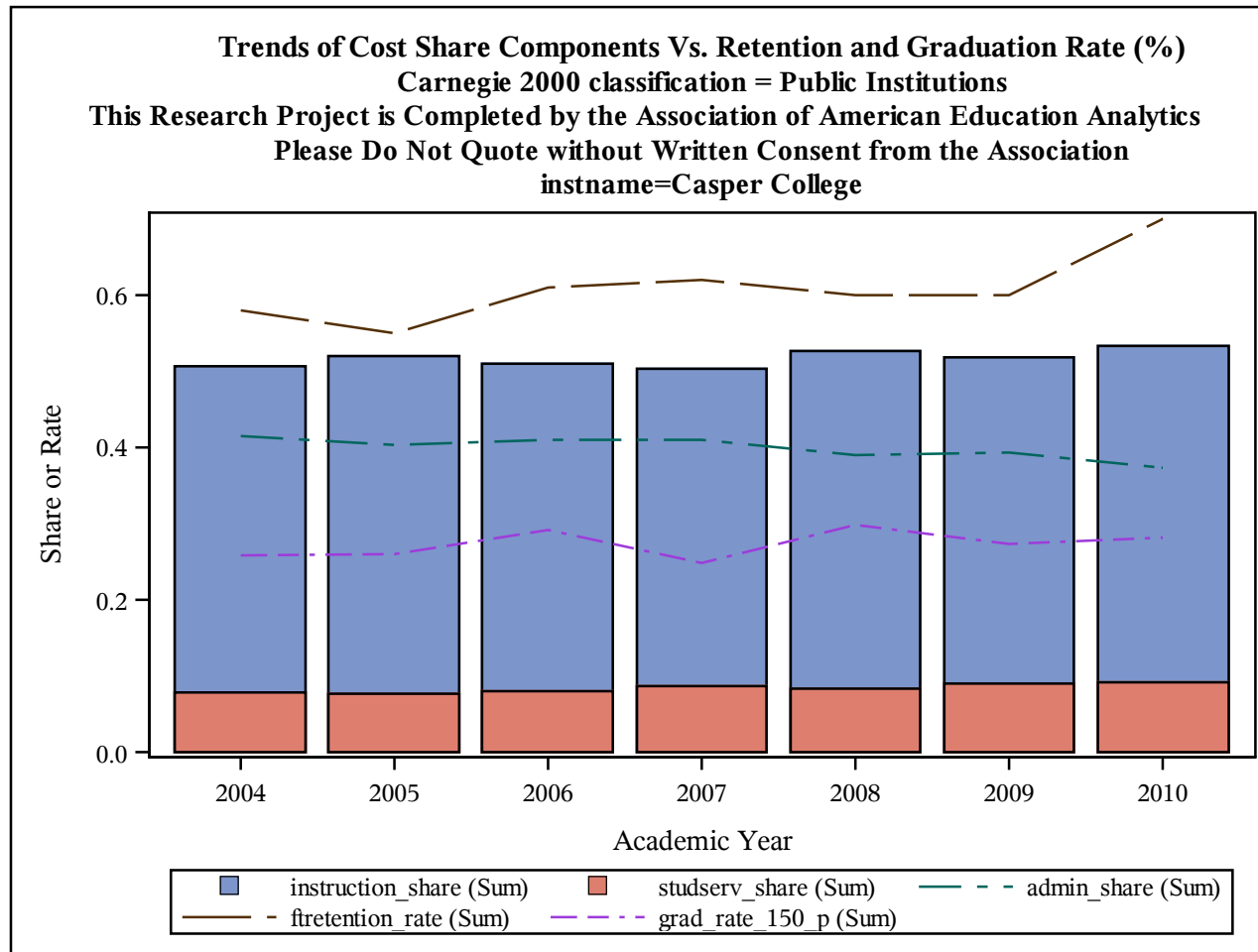

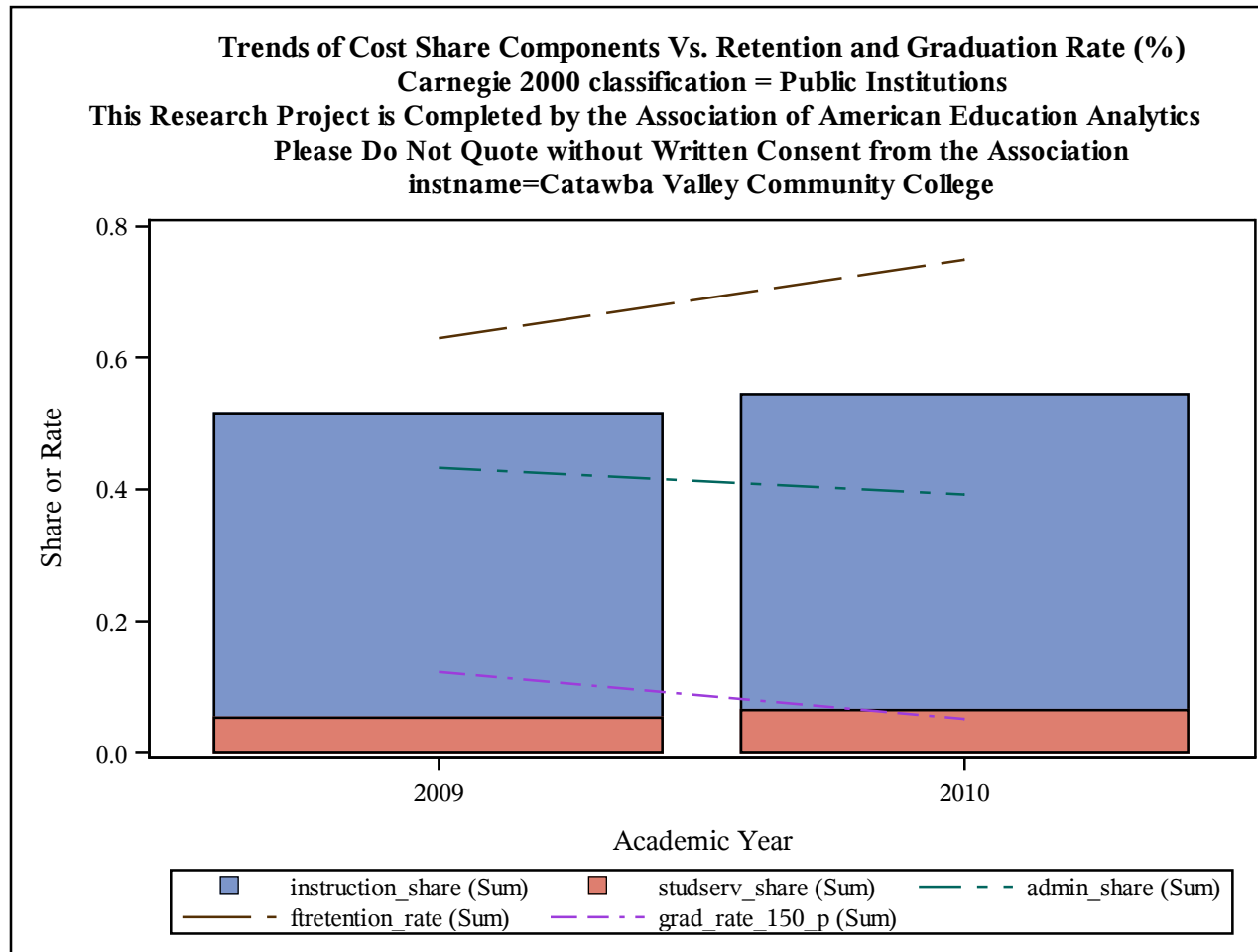

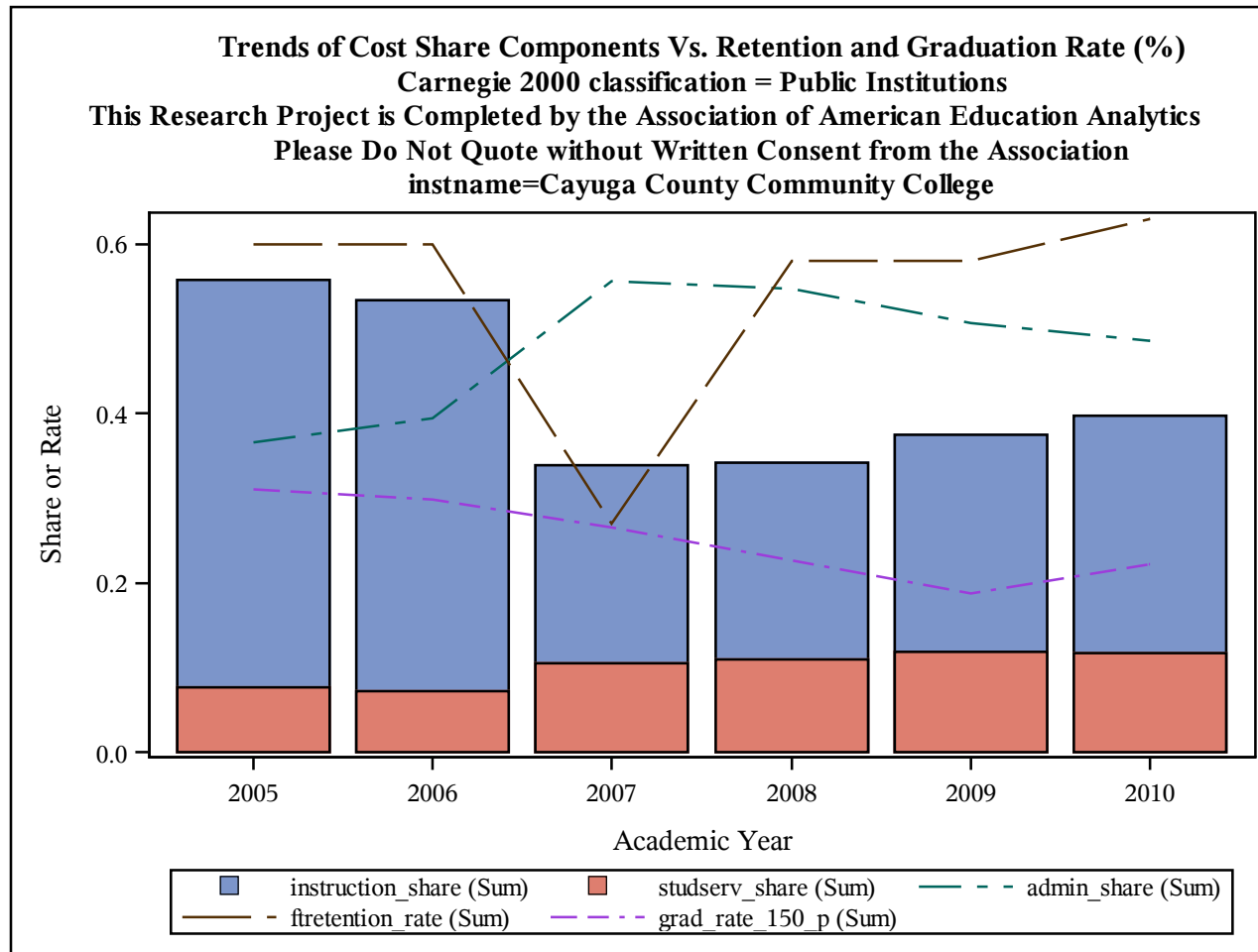

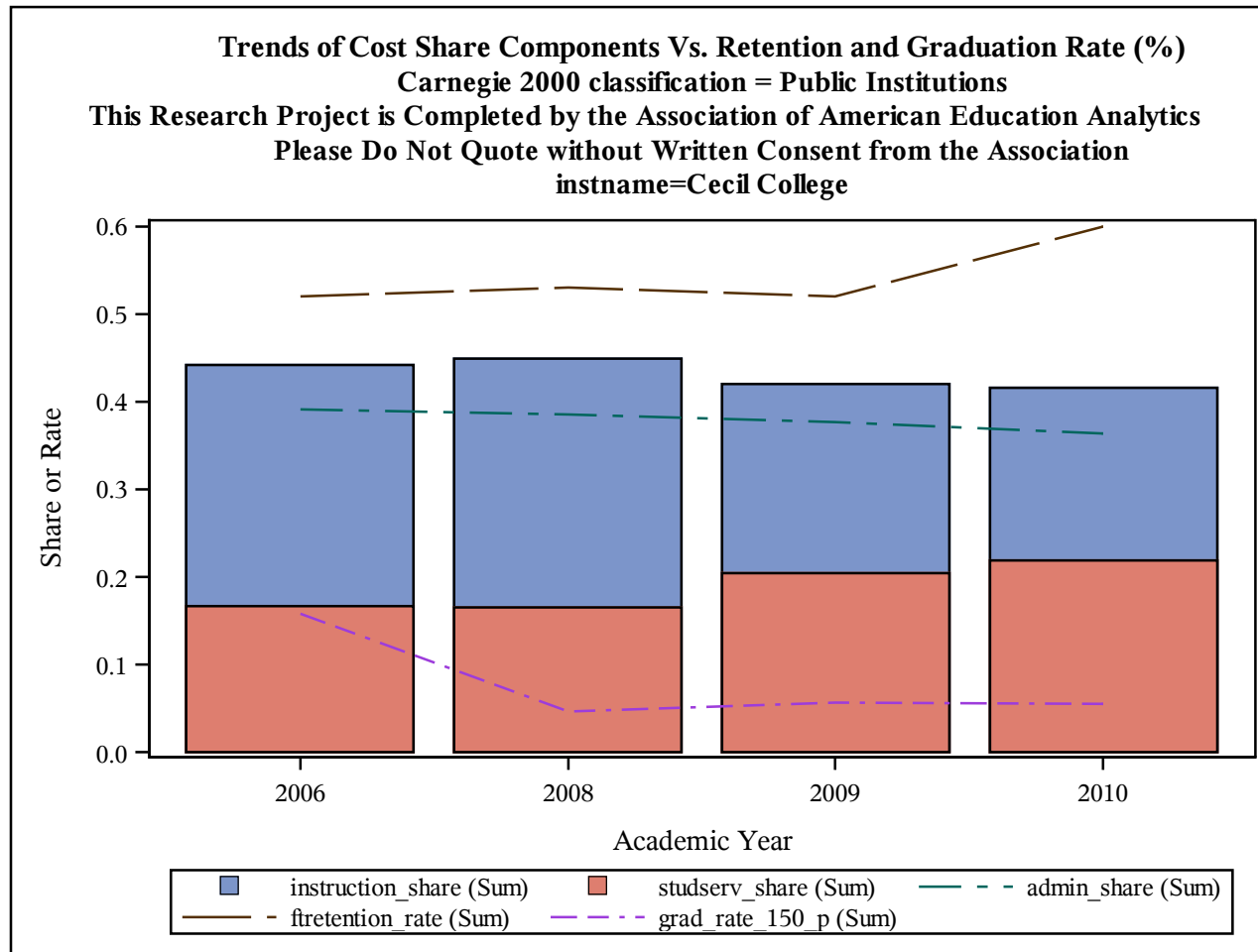

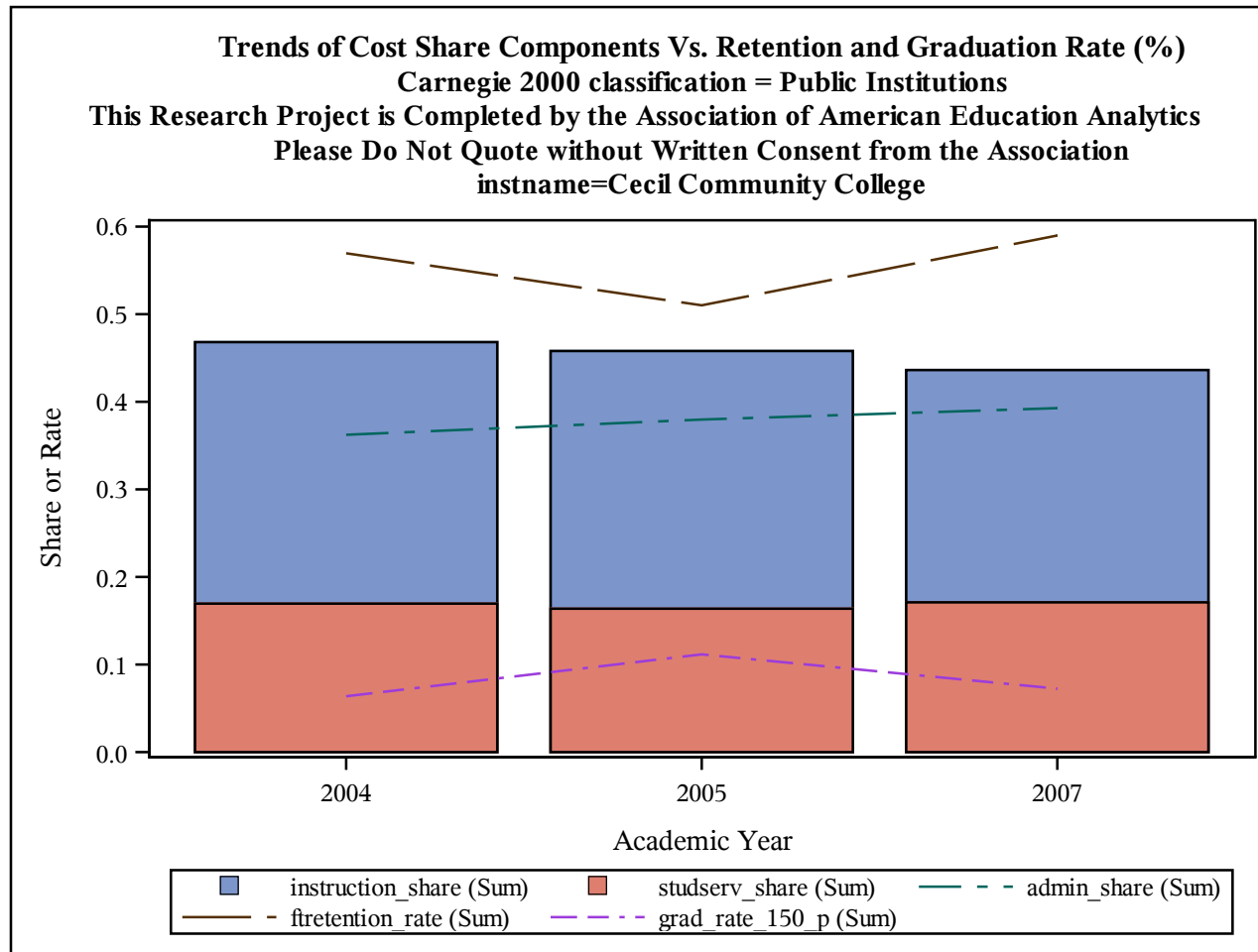

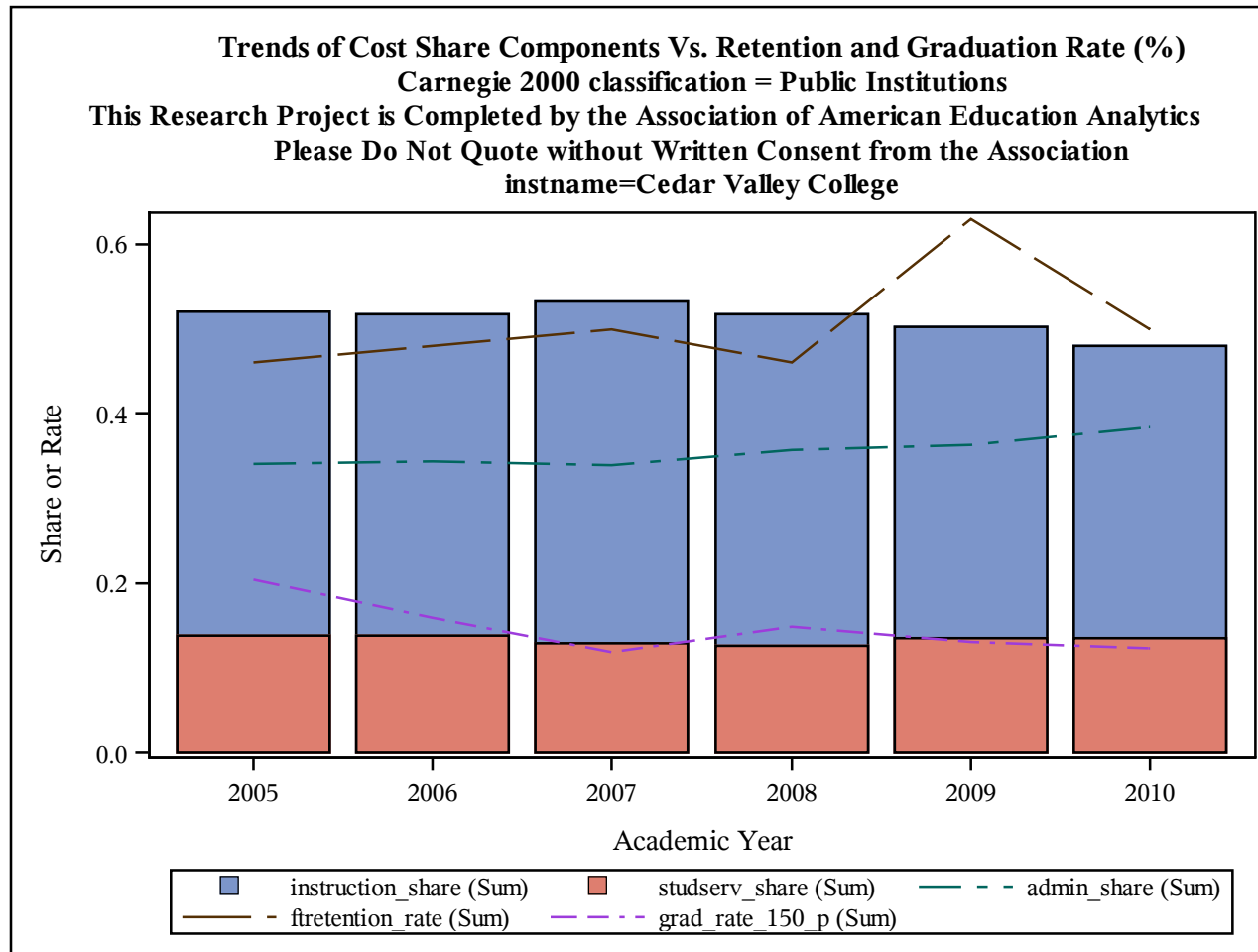

Trends of Cost Share Components Vs. Retention and Graduation Rate (%)
Carnegie 2000 classification = Public Institutions
This Research Project is Completed by the Association of American Education Analytics
Please Do Not Quote without Written Consent from the Association
instname=Central Alabama Community College

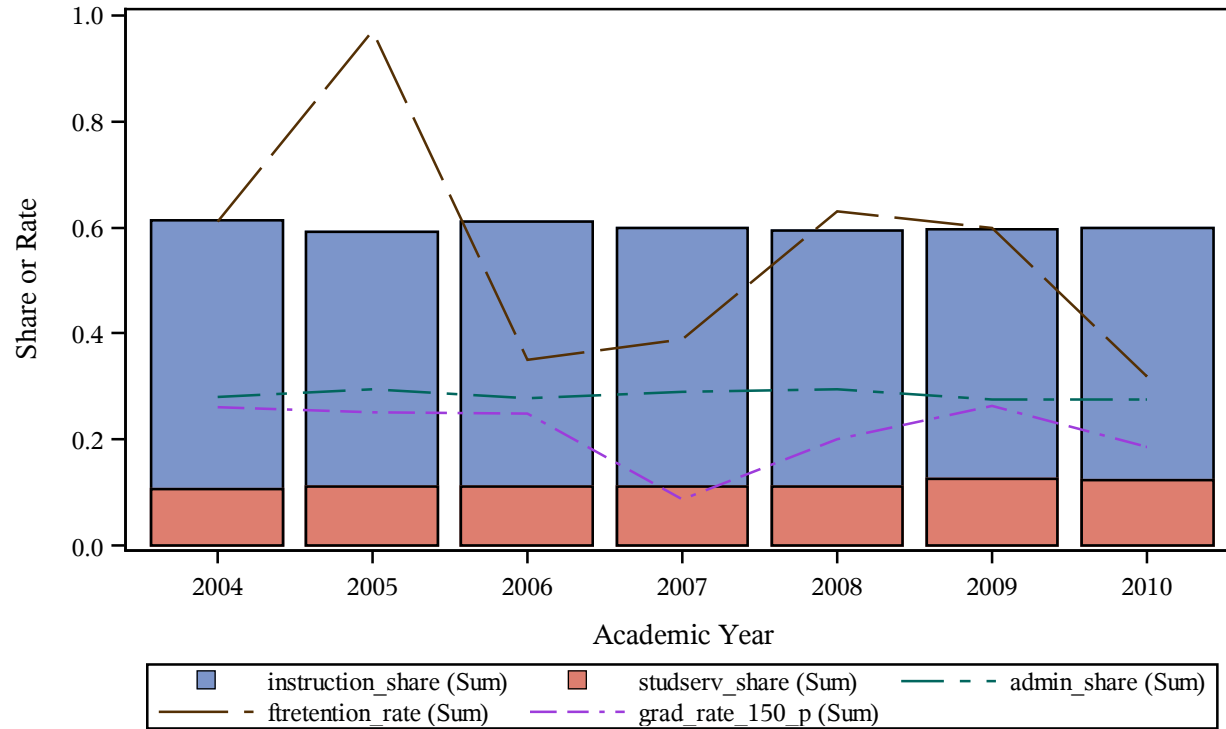

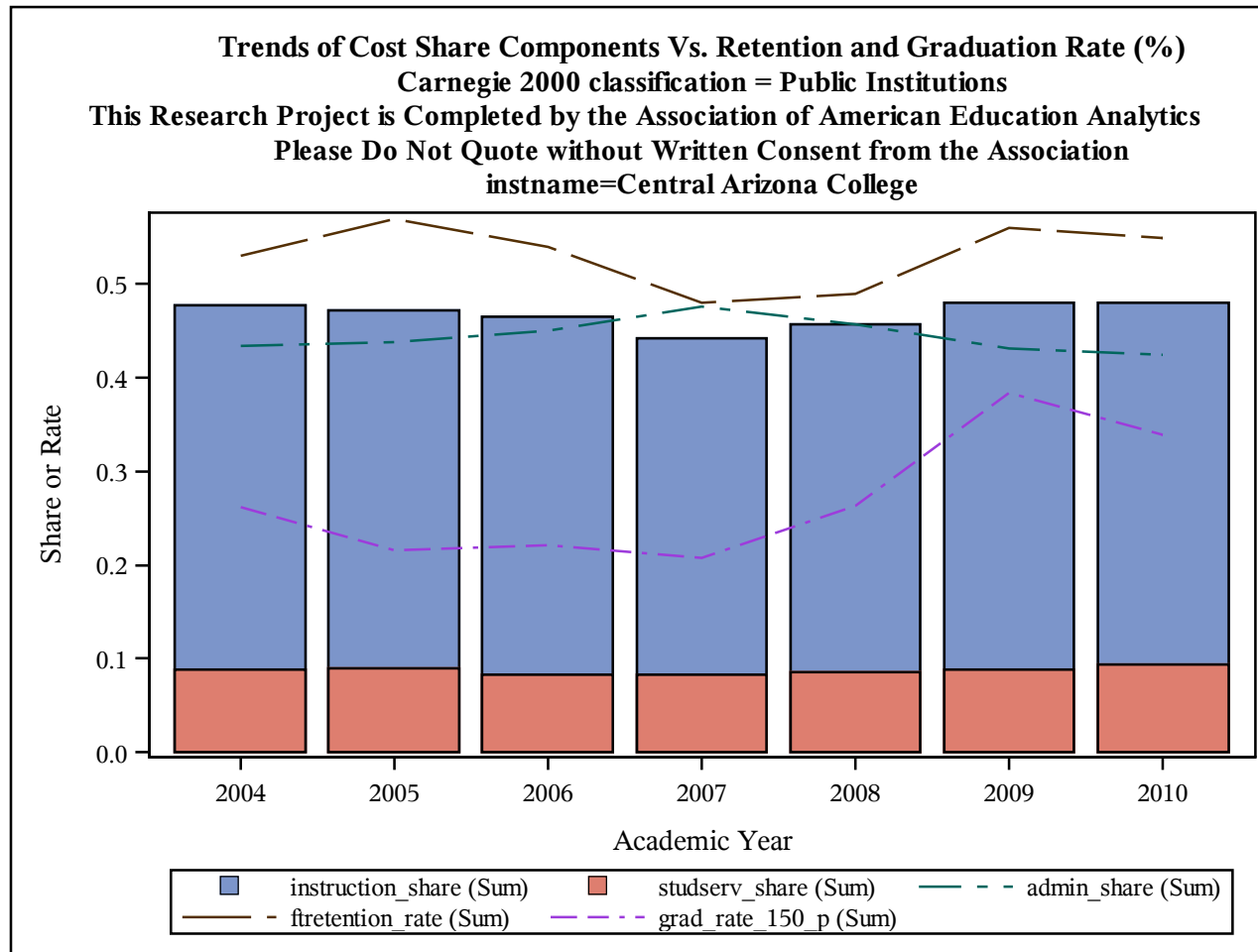

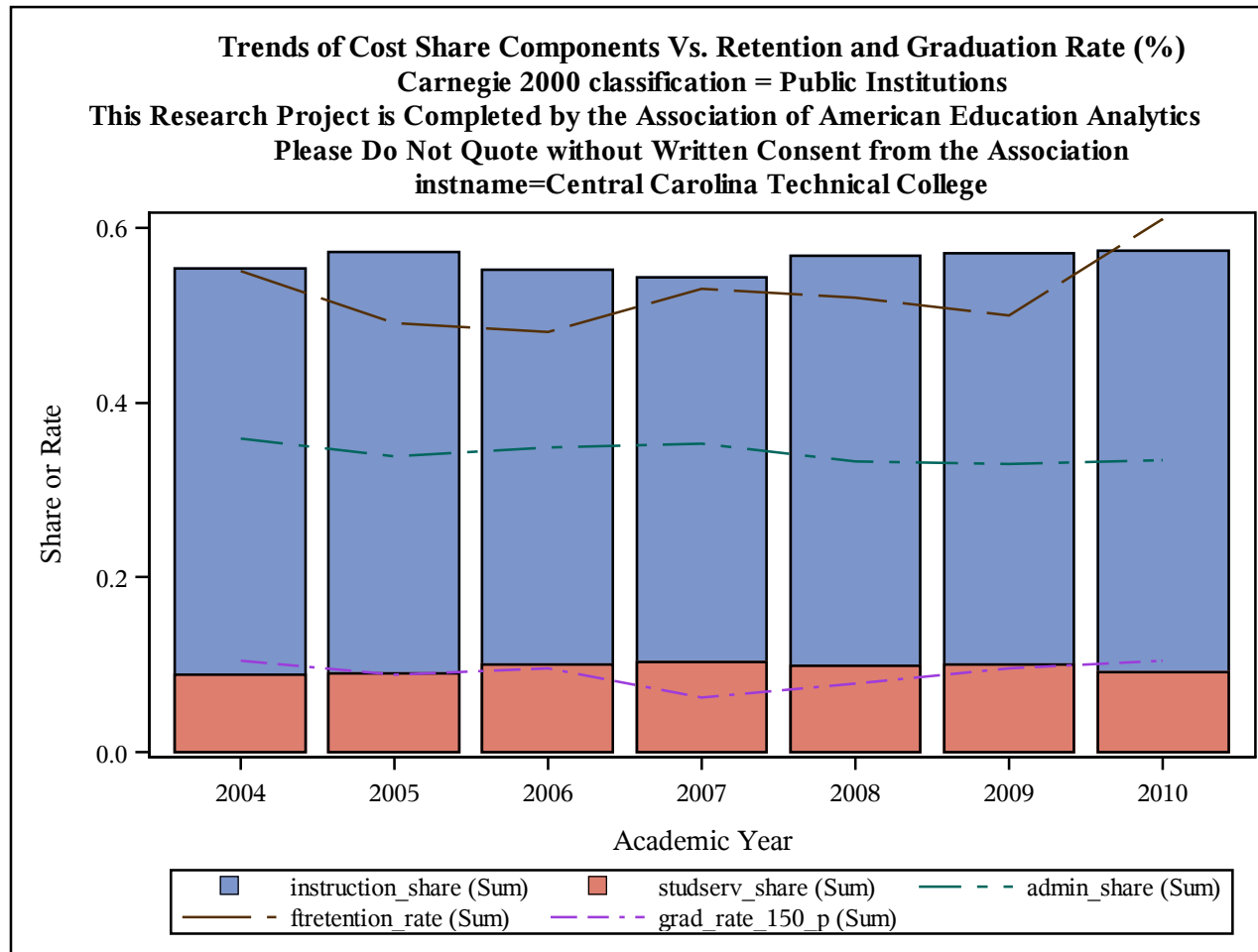

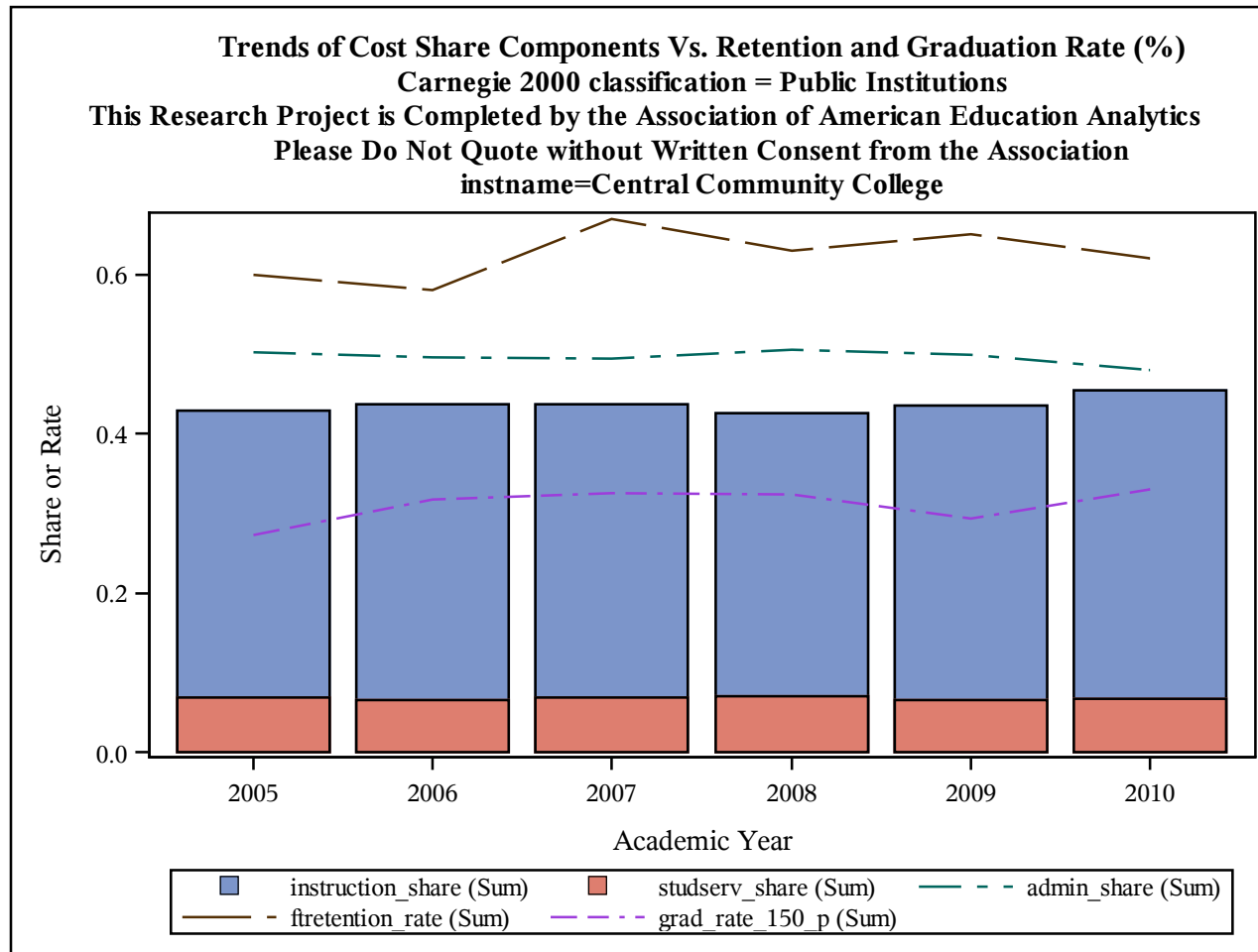

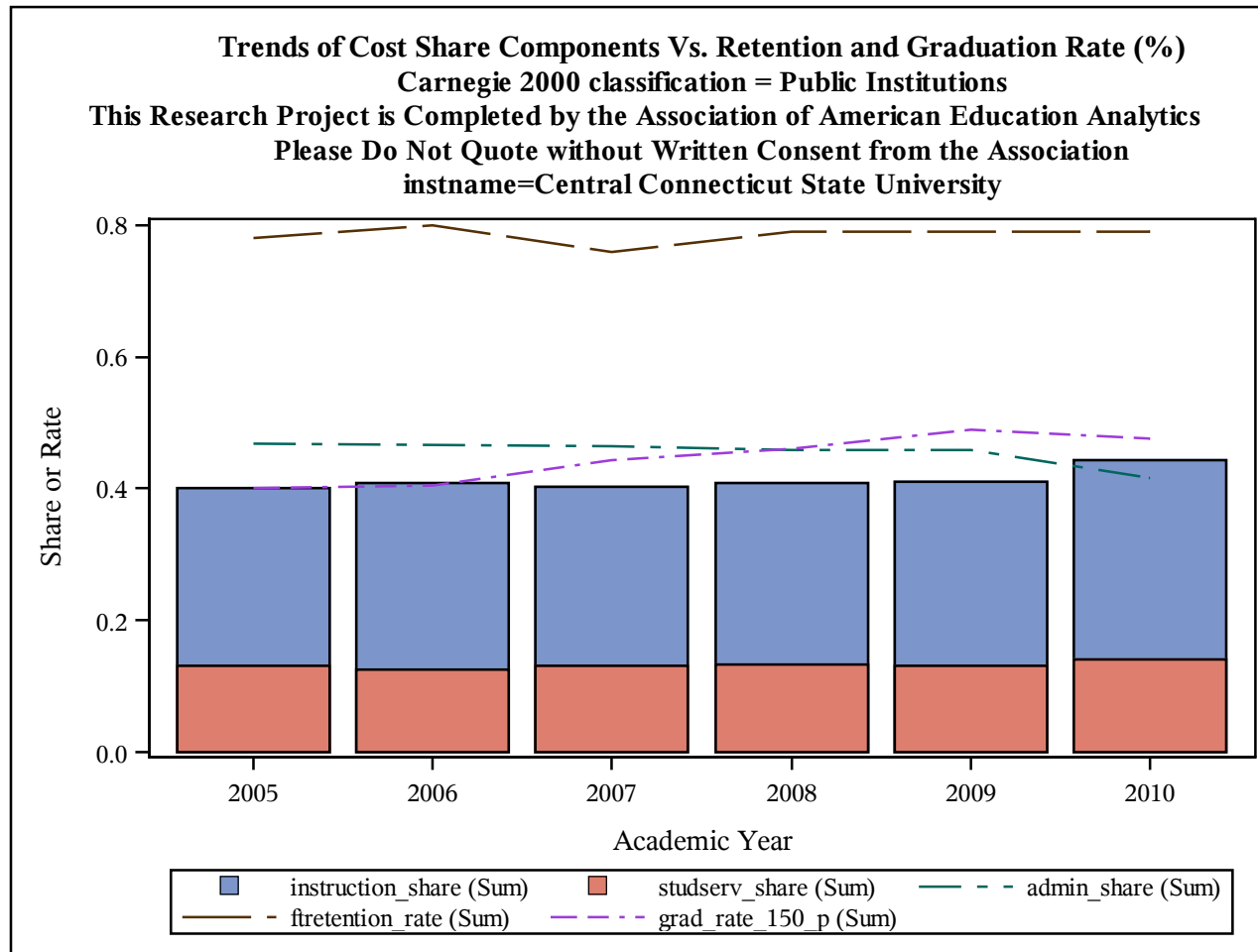

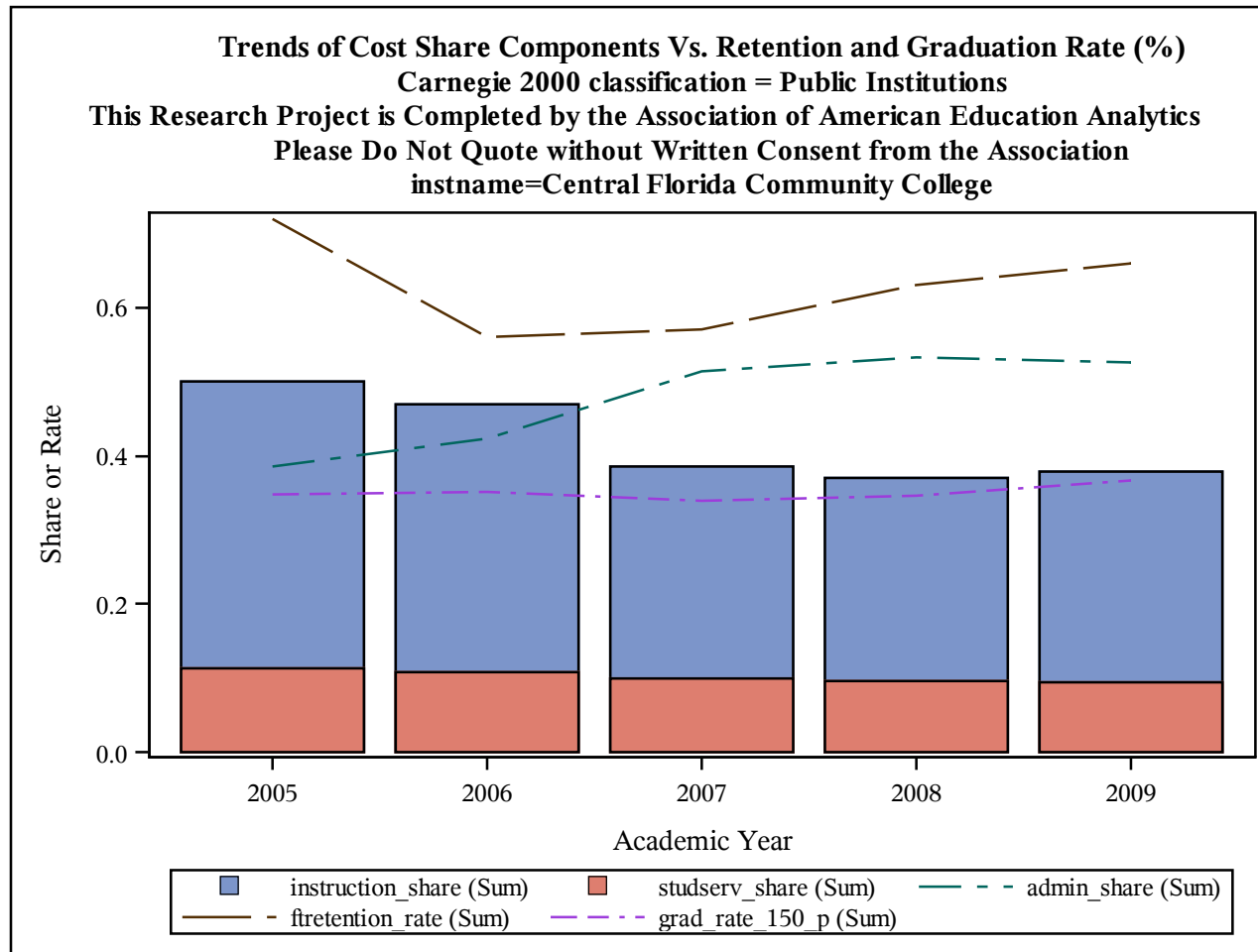

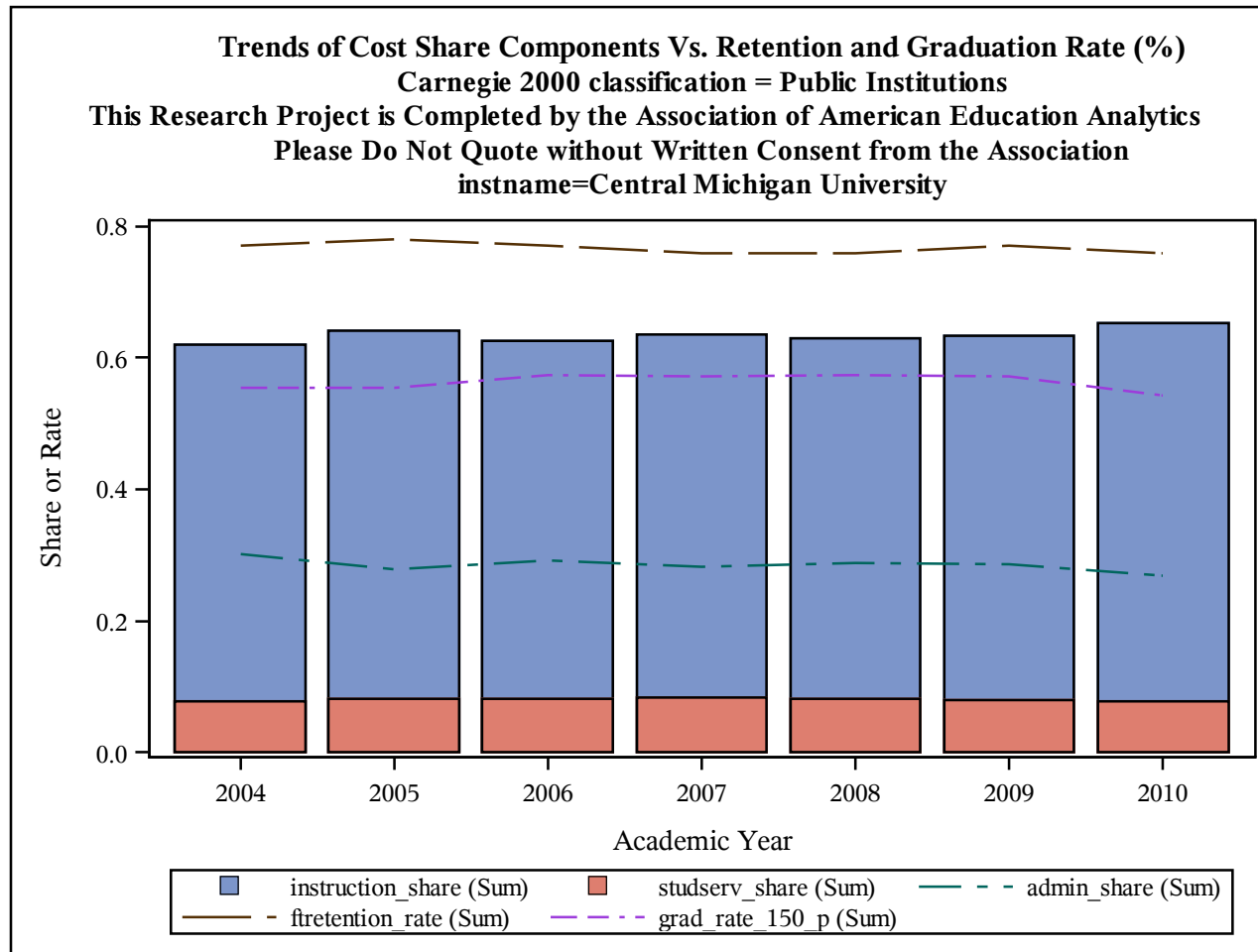

Trends of Cost Share Components Vs. Retention and Graduation Rate (%)
Carnegie 2000 classification = Public Institutions
This Research Project is Completed by the Association of American Education Analytics
Please Do Not Quote without Written Consent from the Association
instname=Central Missouri State University

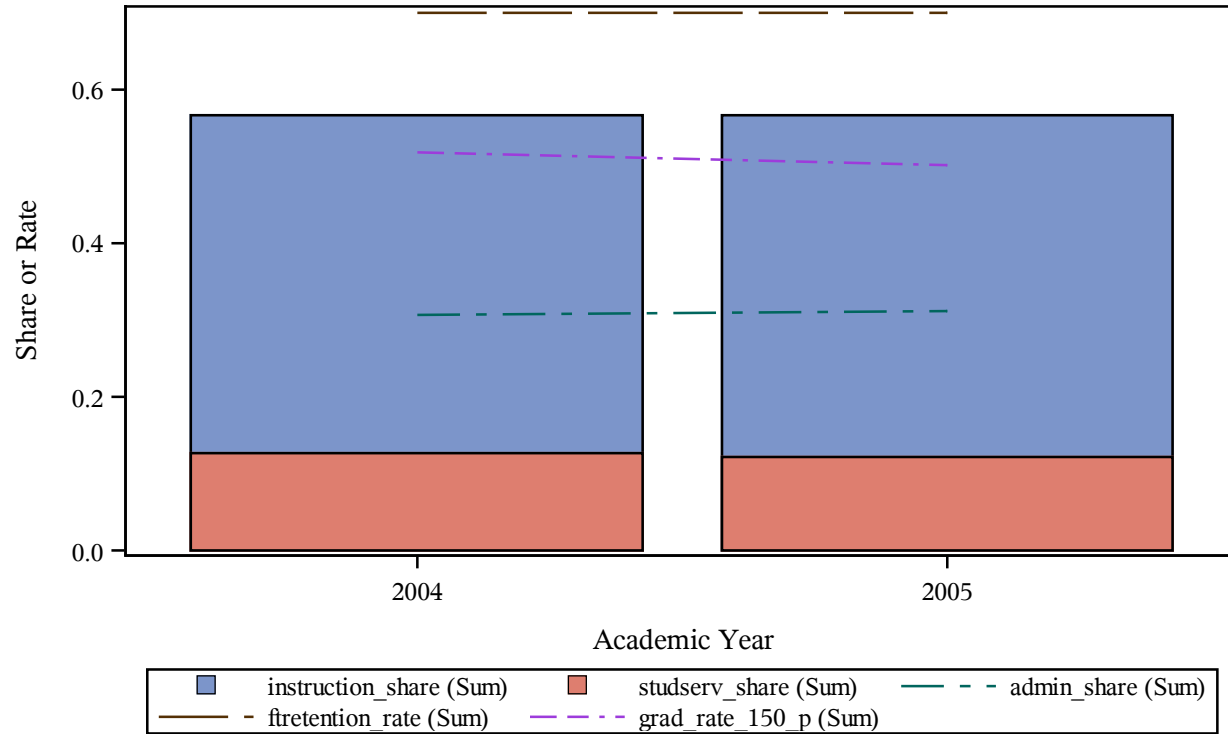

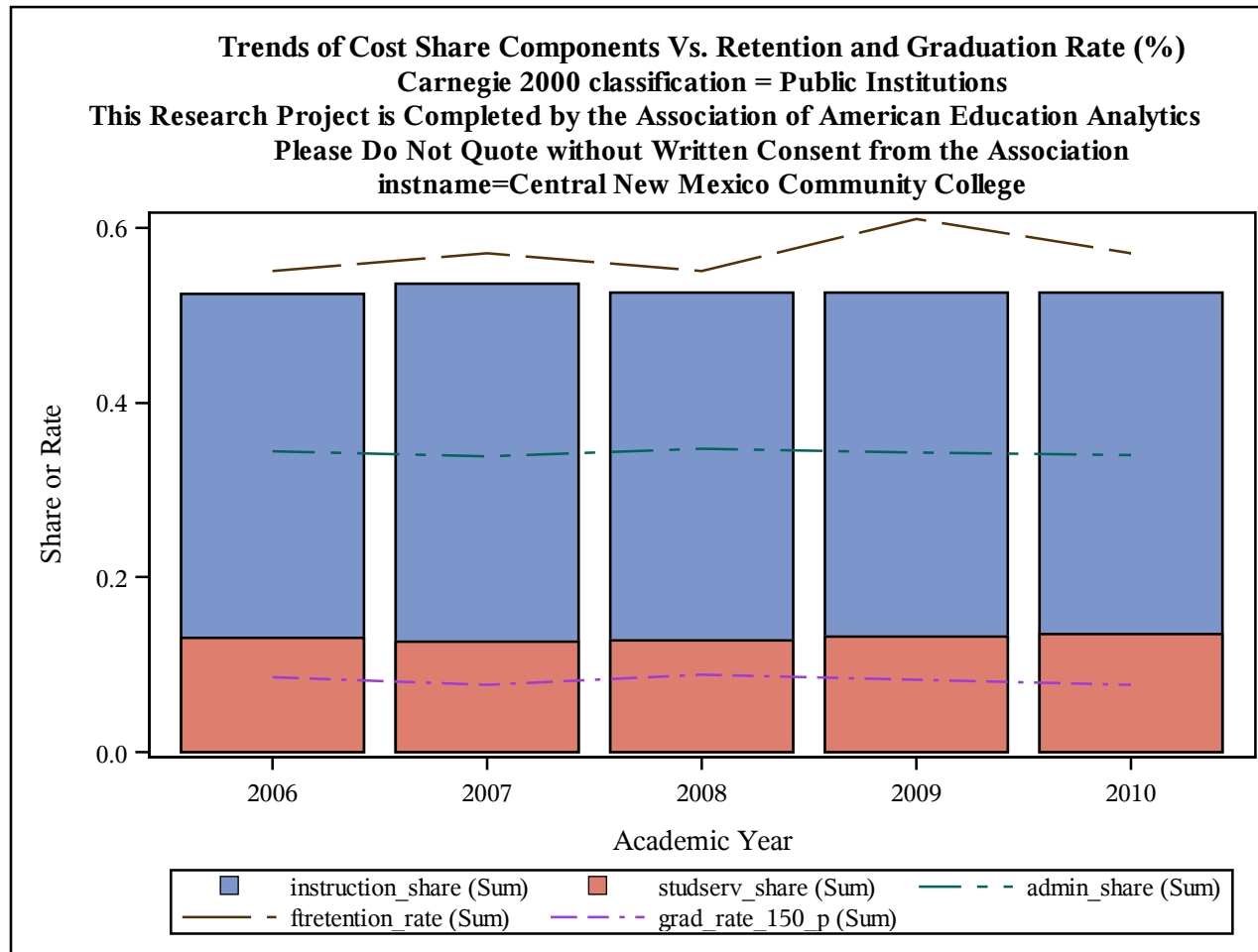

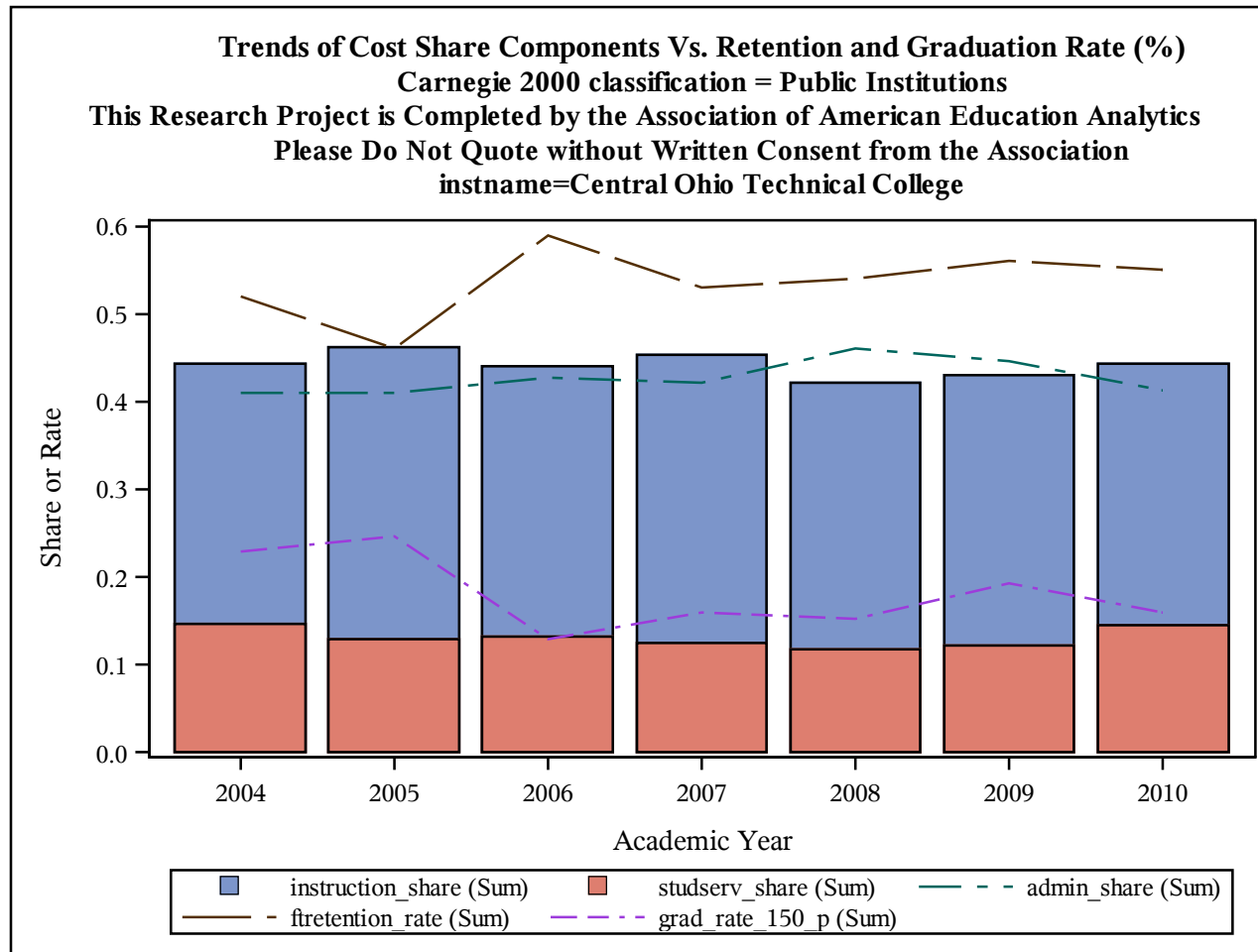

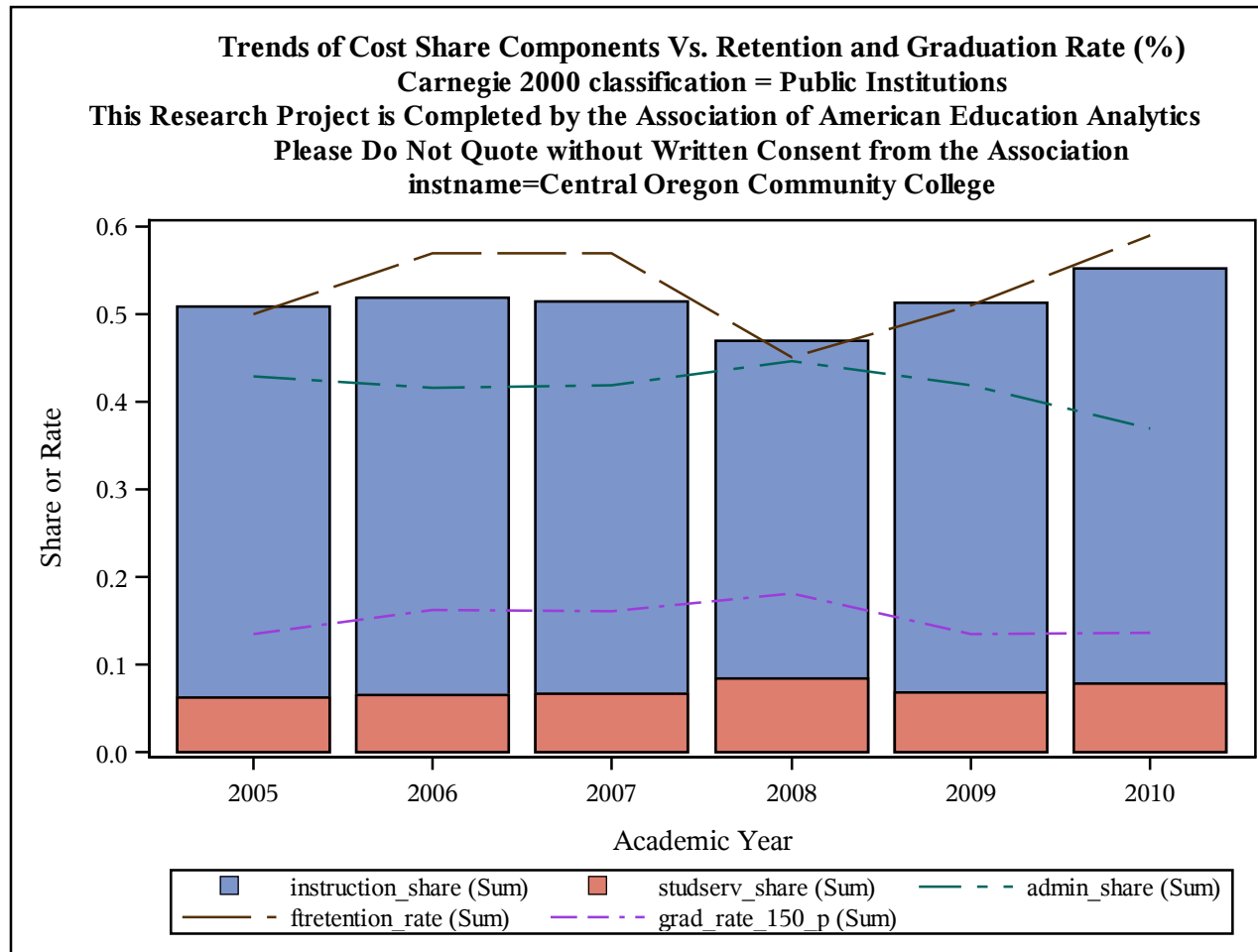

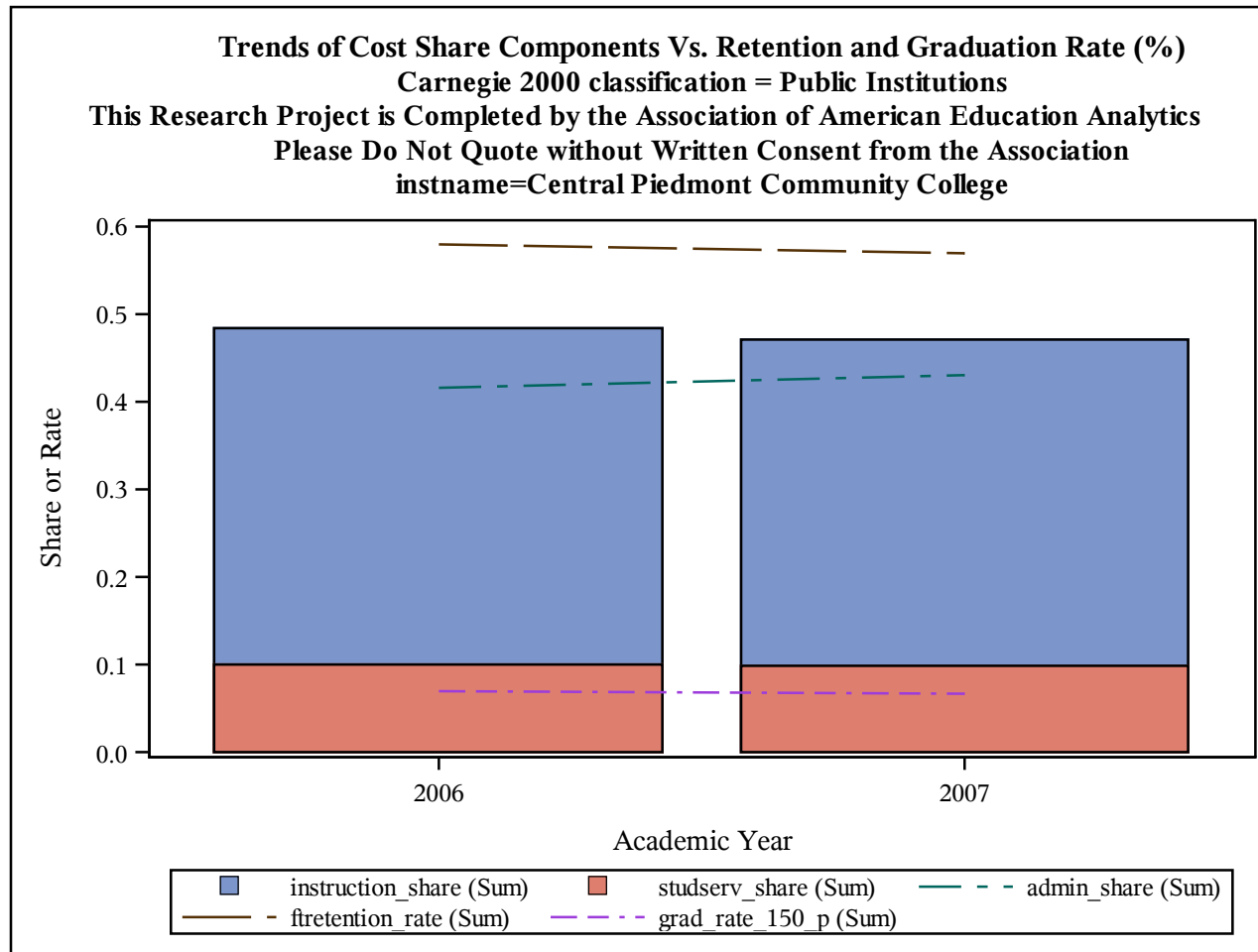

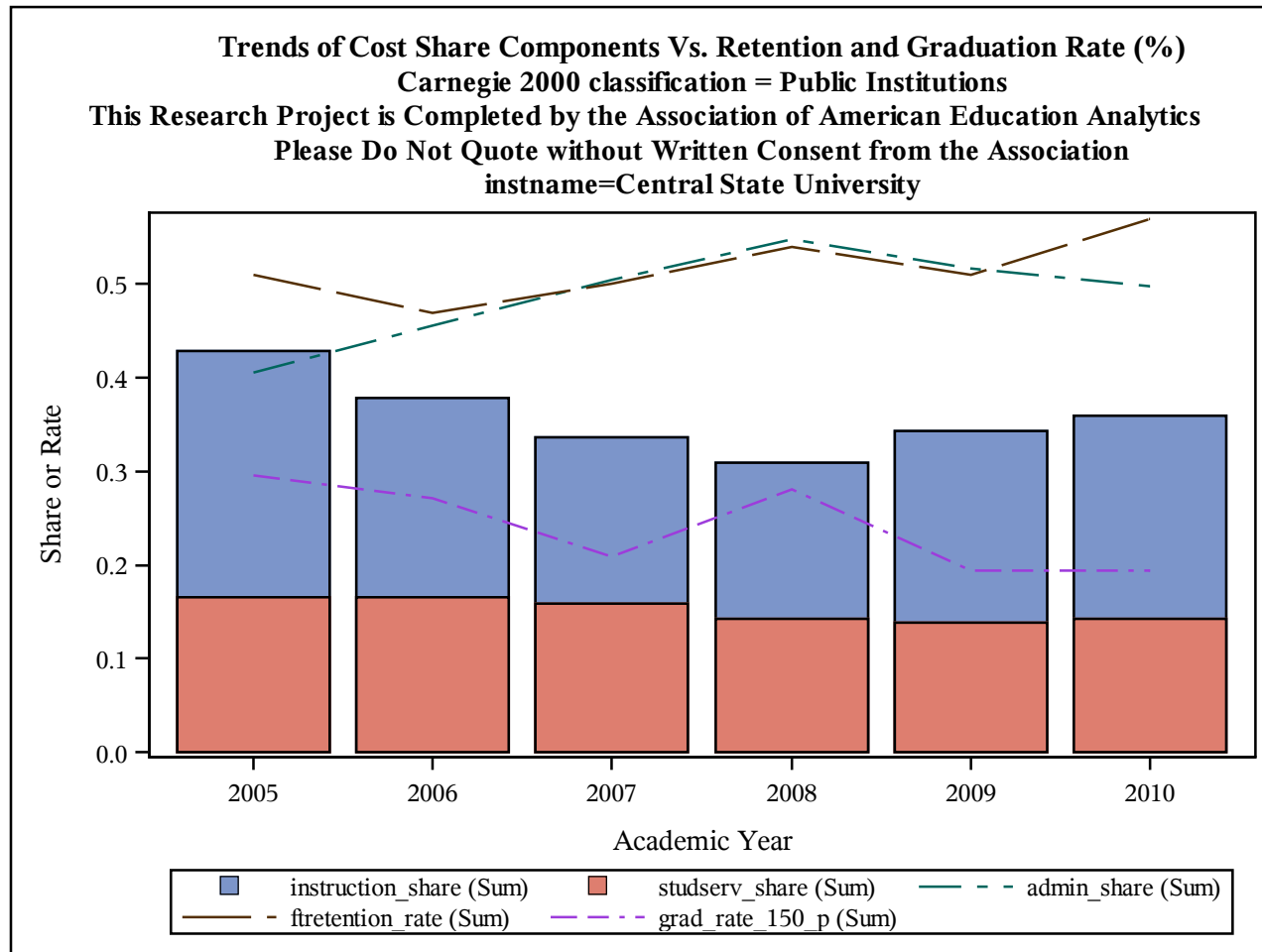

Trends of Cost Share Components Vs. Retention and Graduation Rate (%)
Carnegie 2000 classification = Public Institutions
This Research Project is Completed by the Association of American Education Analytics
Please Do Not Quote without Written Consent from the Association
instname=Central Texas College

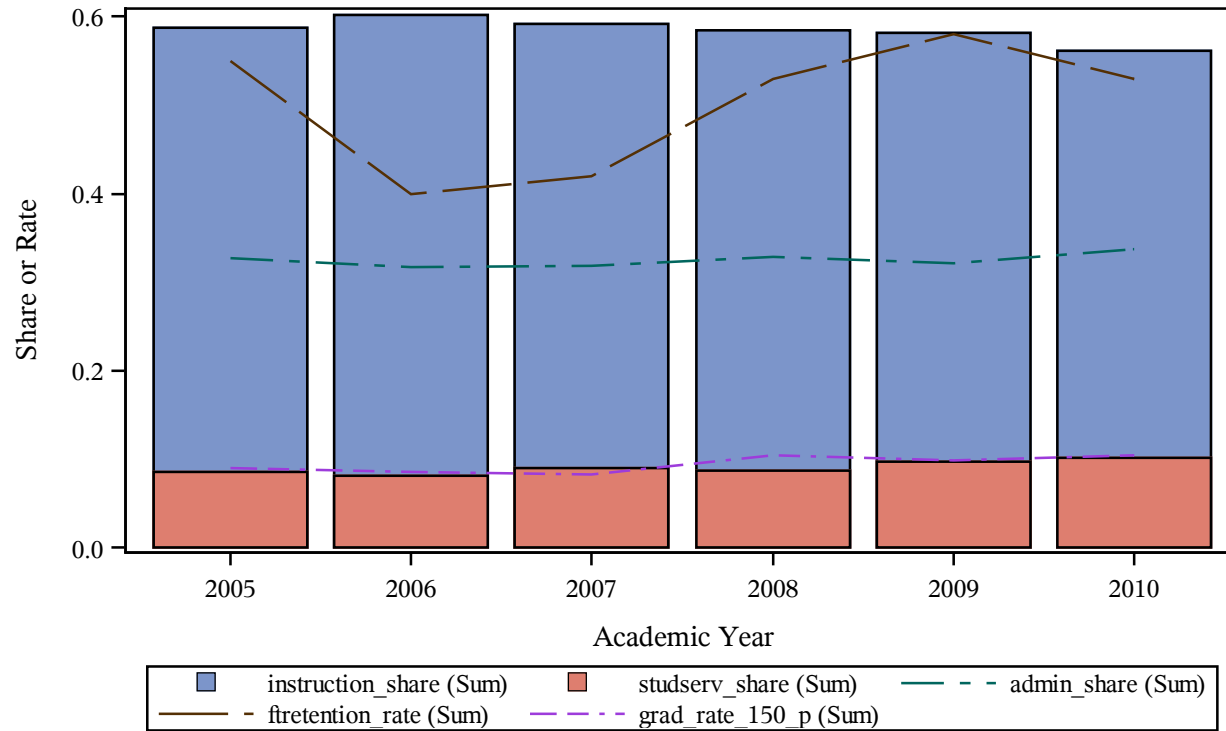

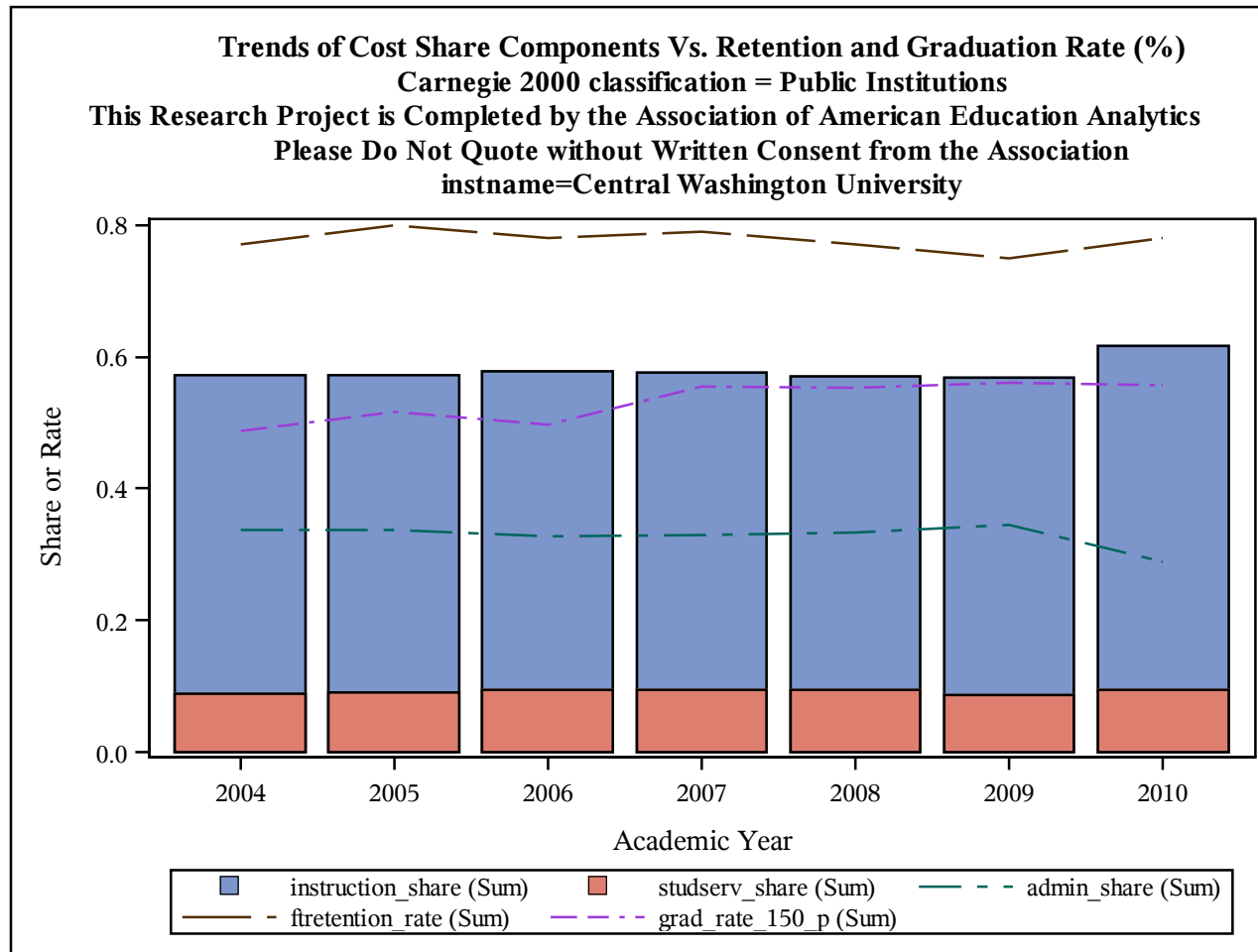

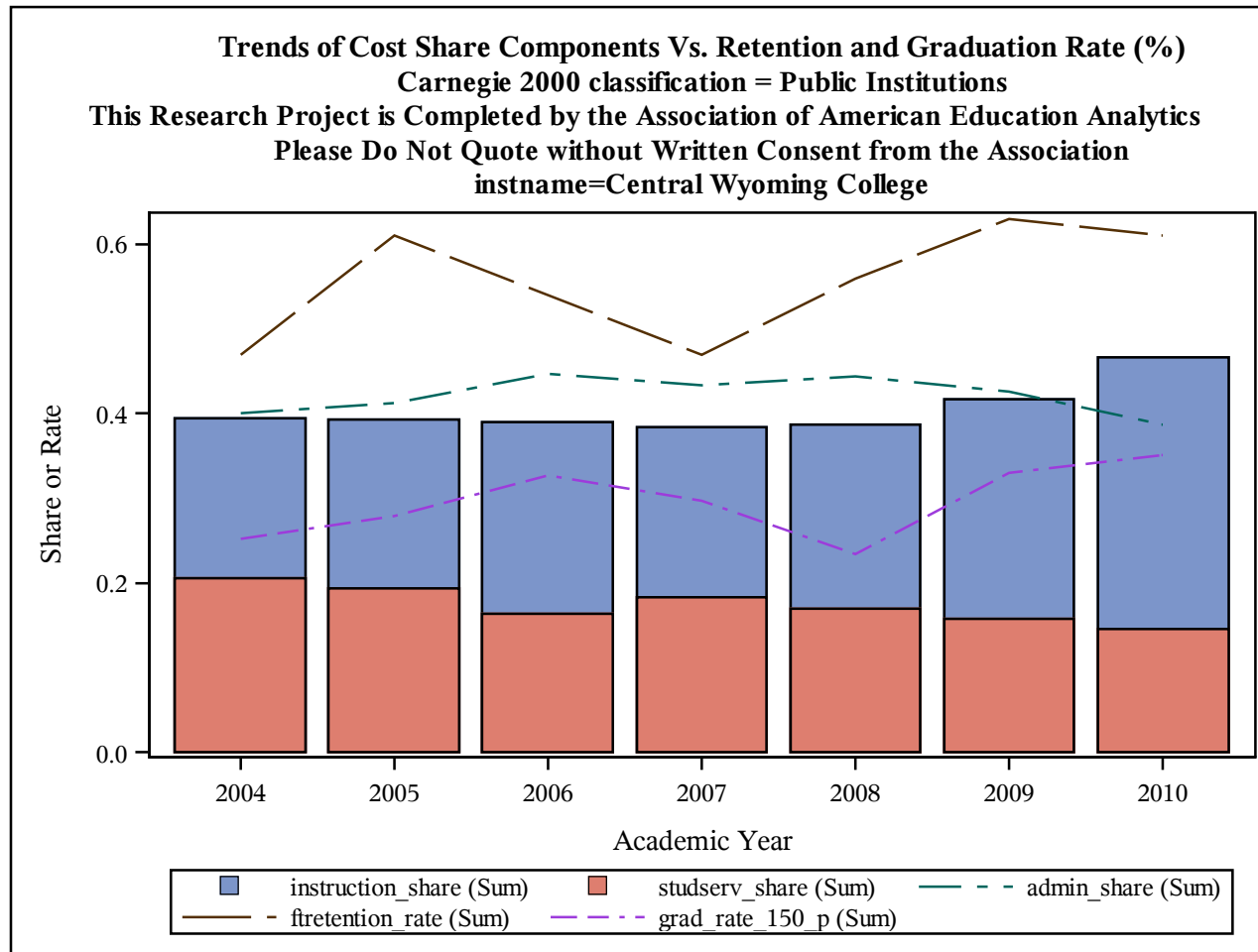

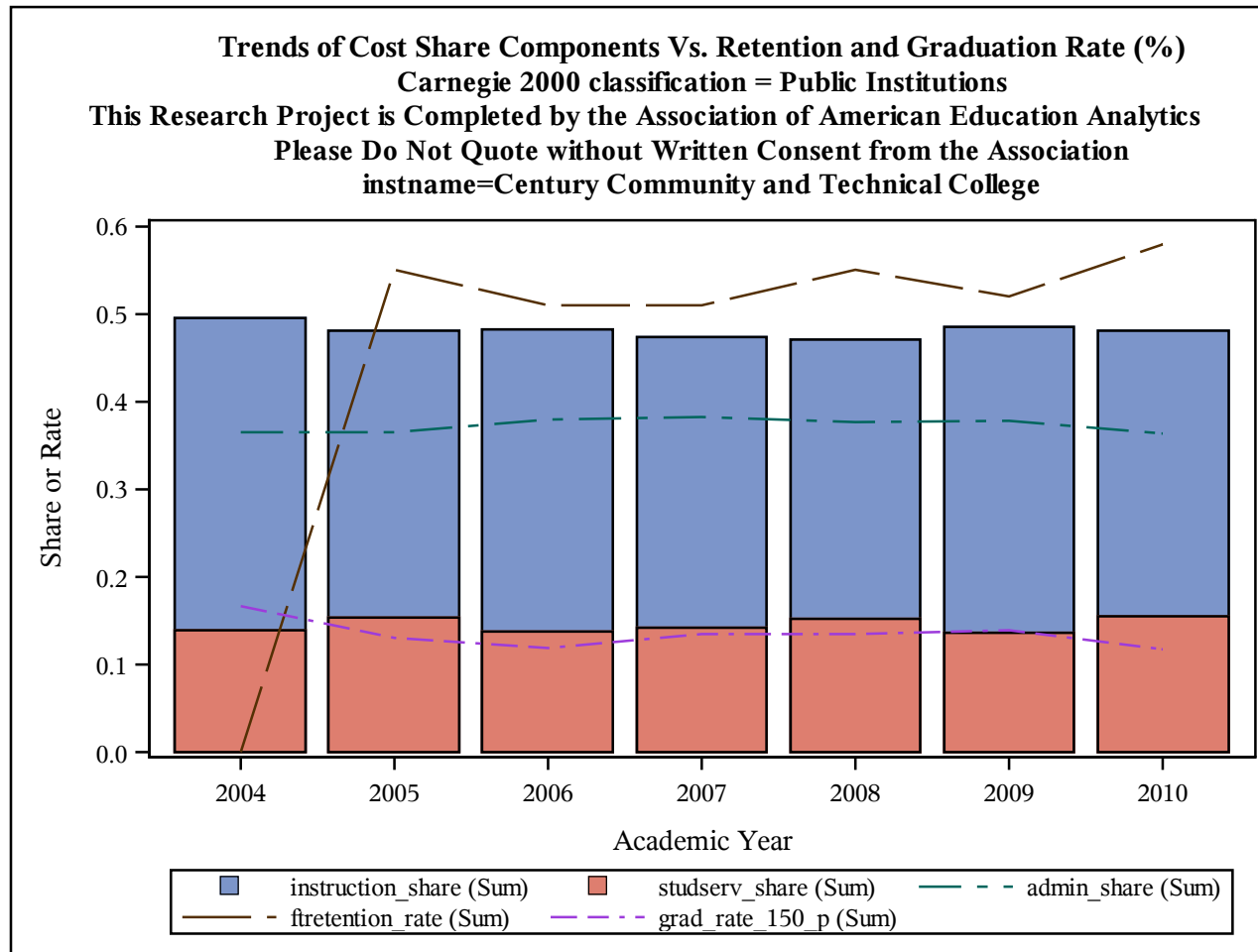

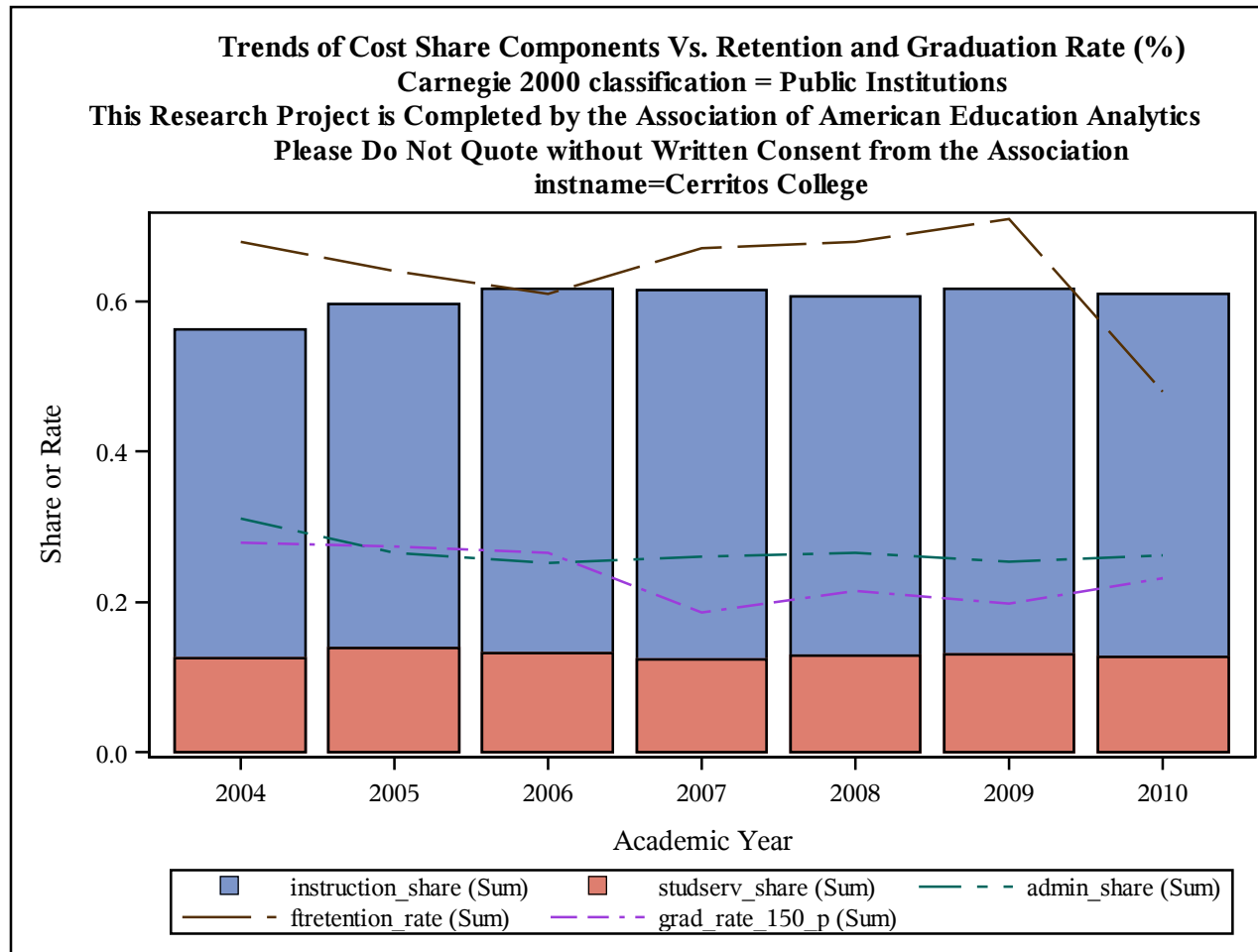

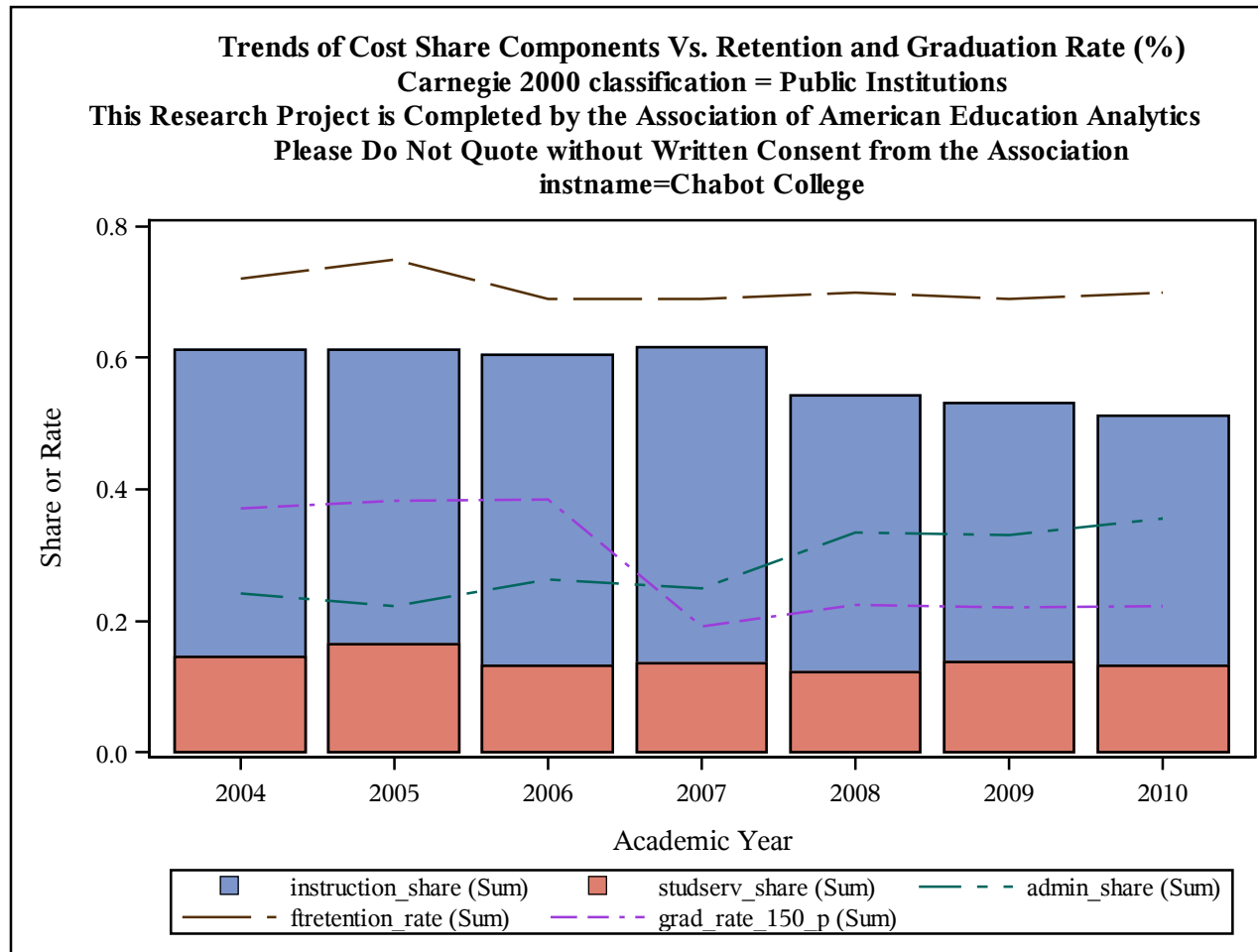

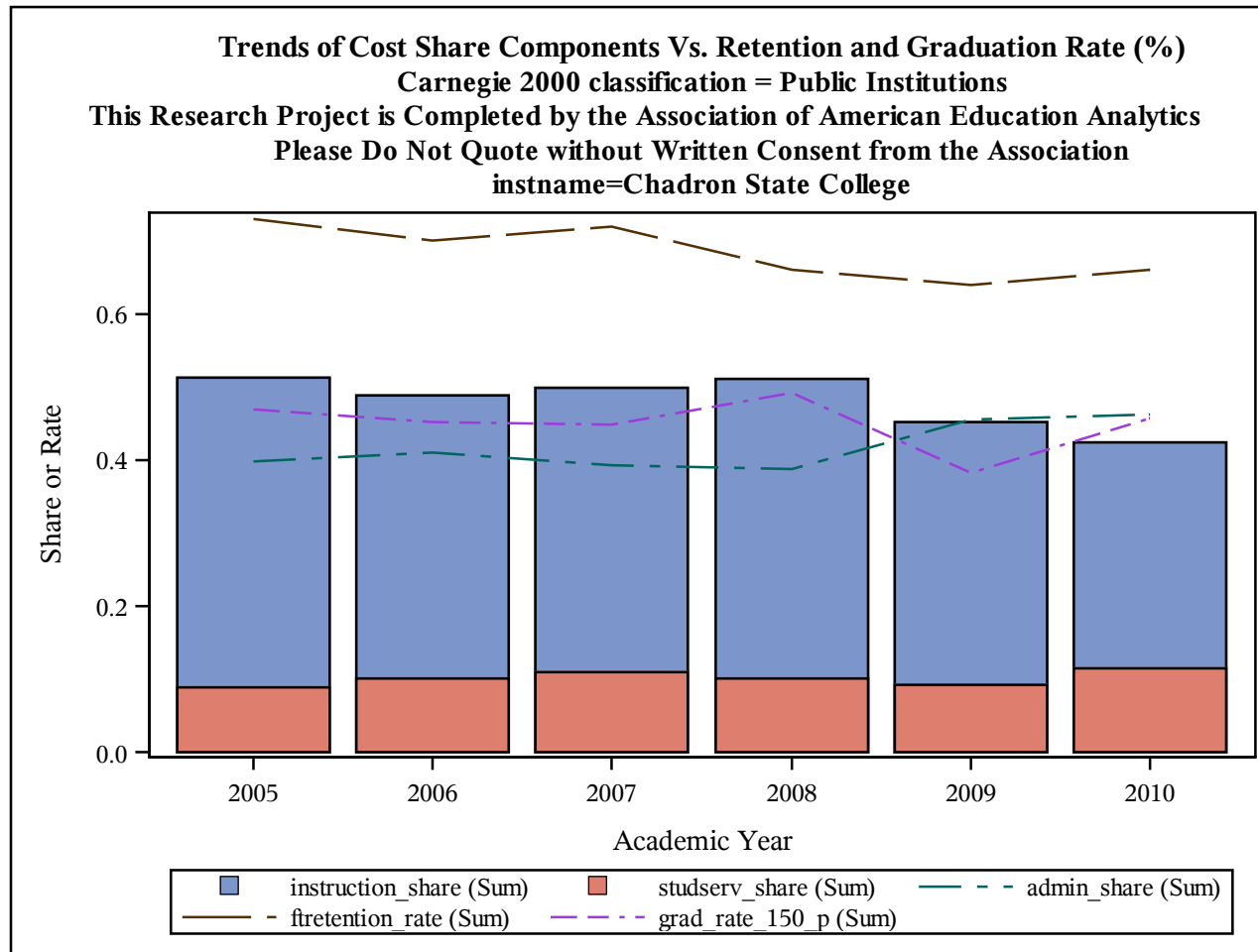

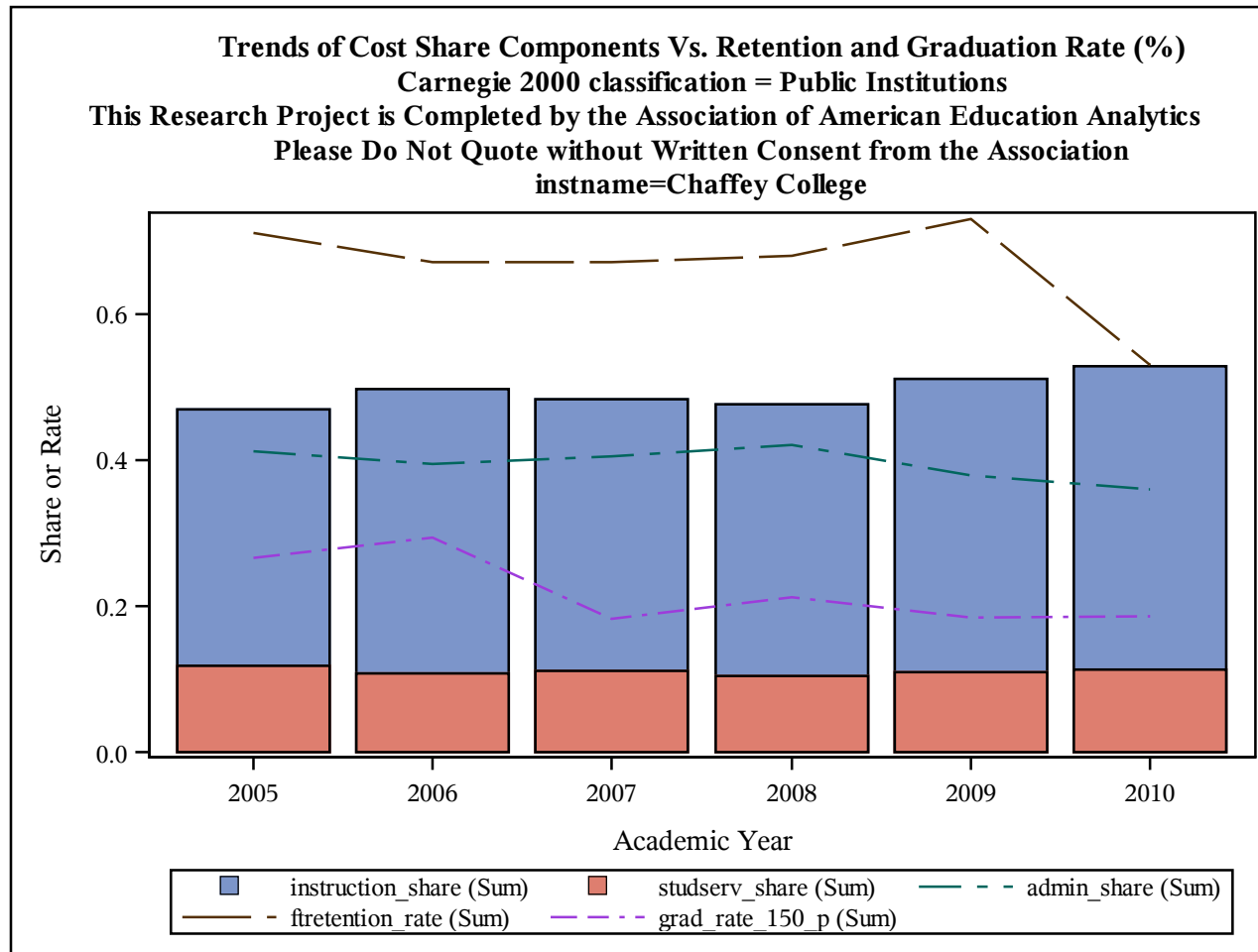

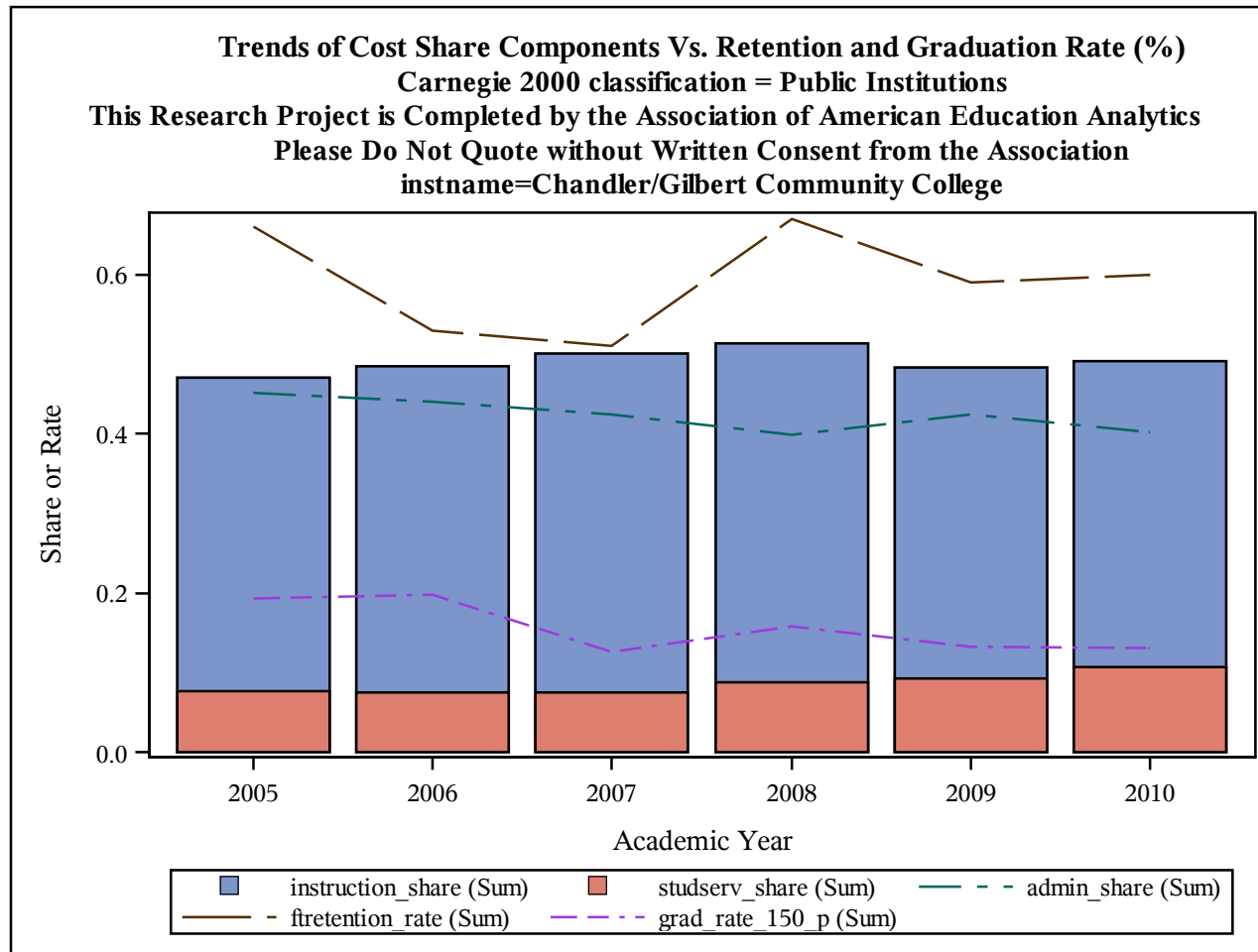

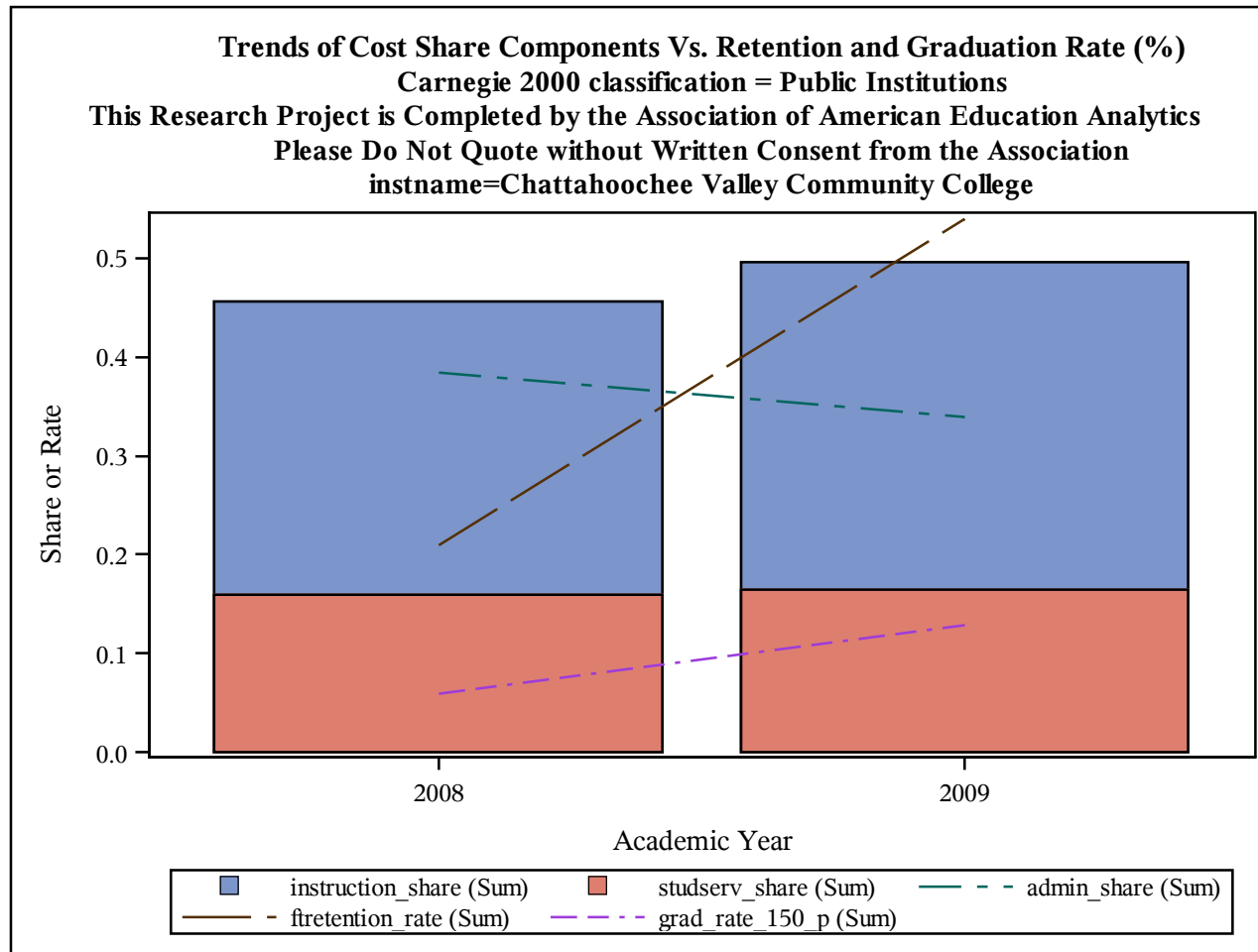

Trends of Cost Share Components Vs. Retention and Graduation Rate (%)
Carnegie 2000 classification = Public Institutions
This Research Project is Completed by the Association of American Education Analytics
Please Do Not Quote without Written Consent from the Association
instname=Chattanooga State Community College

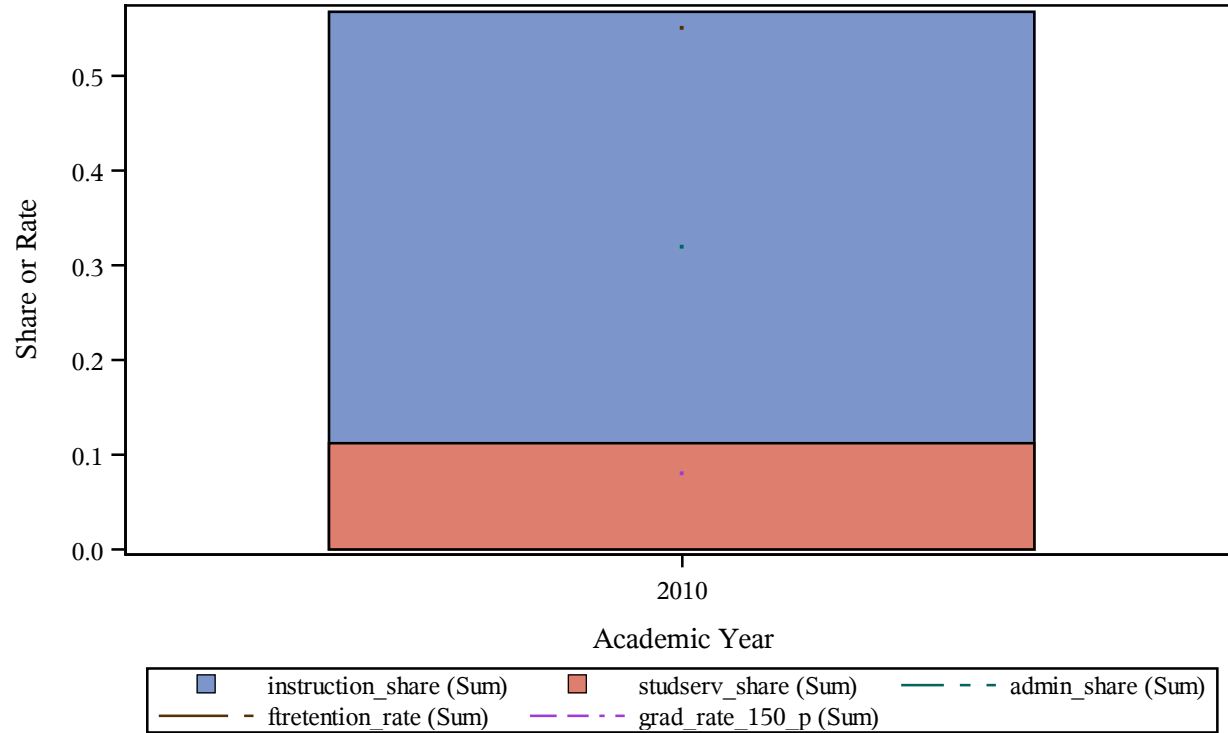

Trends of Cost Share Components Vs. Retention and Graduation Rate (%)
Carnegie 2000 classification = Public Institutions
This Research Project is Completed by the Association of American Education Analytics
Please Do Not Quote without Written Consent from the Association
instname=Chattanooga State Technical Community College

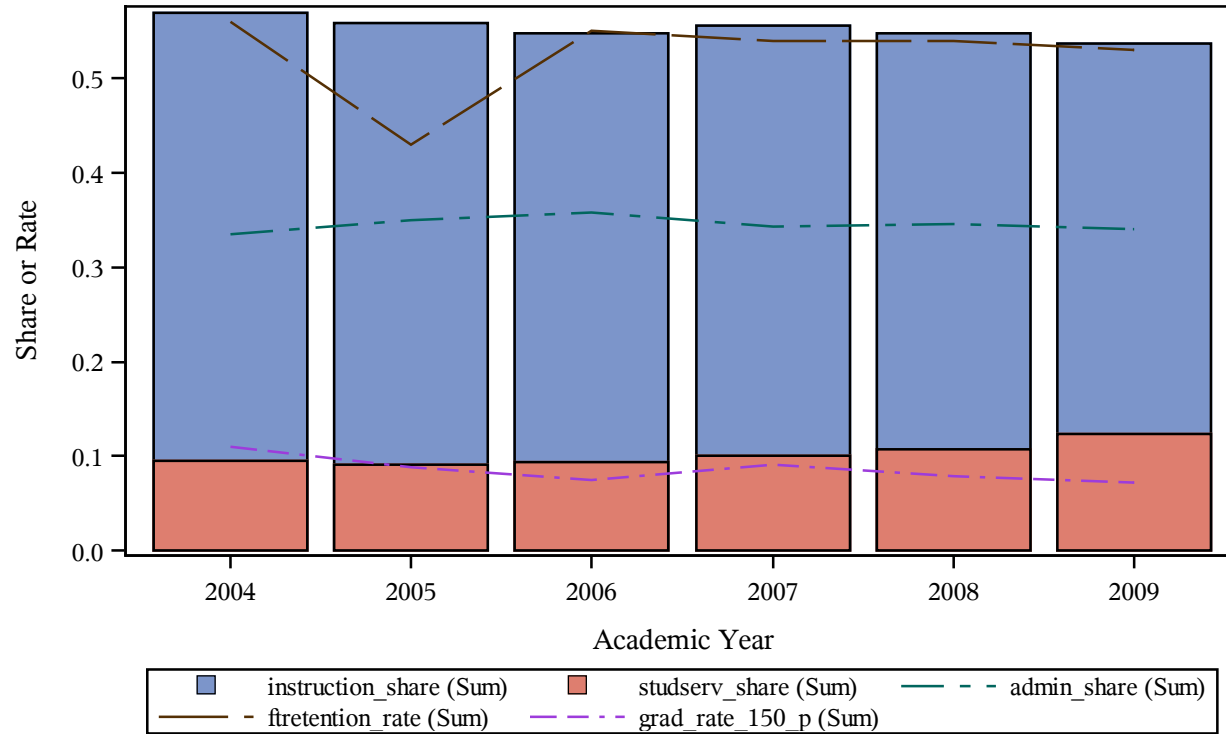

Trends of Cost Share Components Vs. Retention and Graduation Rate (%)
Carnegie 2000 classification = Public Institutions
This Research Project is Completed by the Association of American Education Analytics
Please Do Not Quote without Written Consent from the Association
instname=Chemeketa Community College

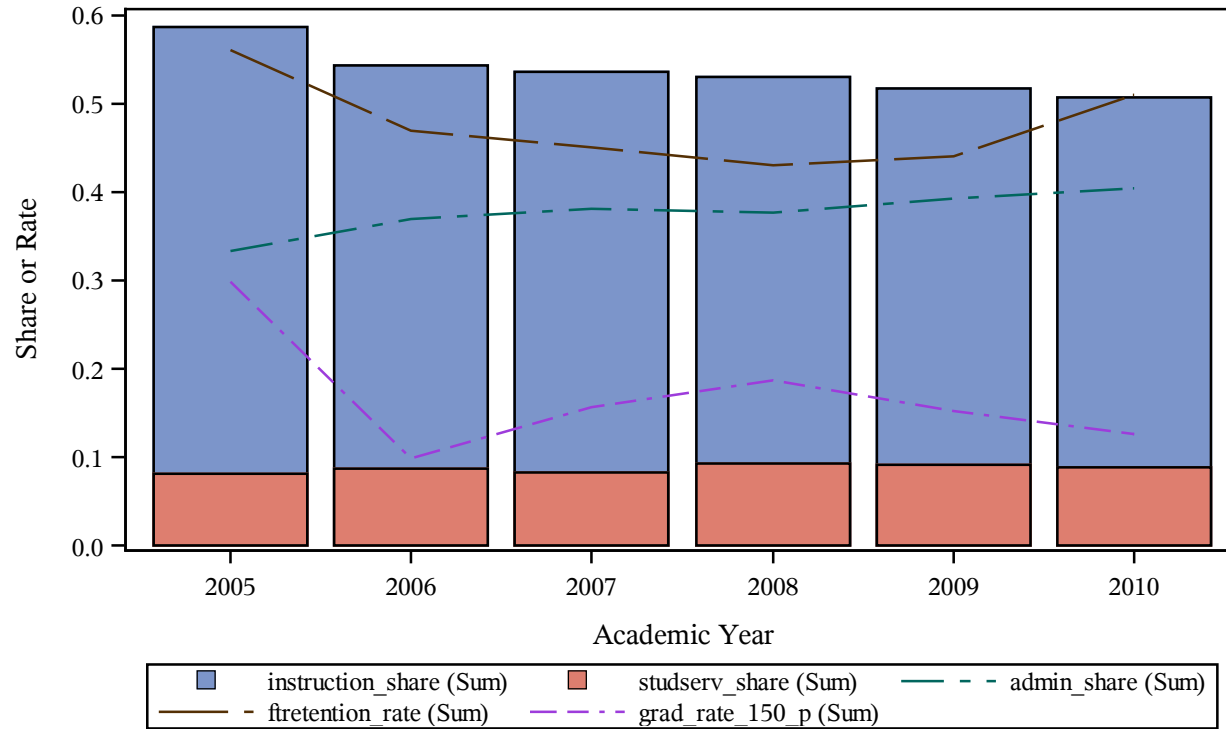

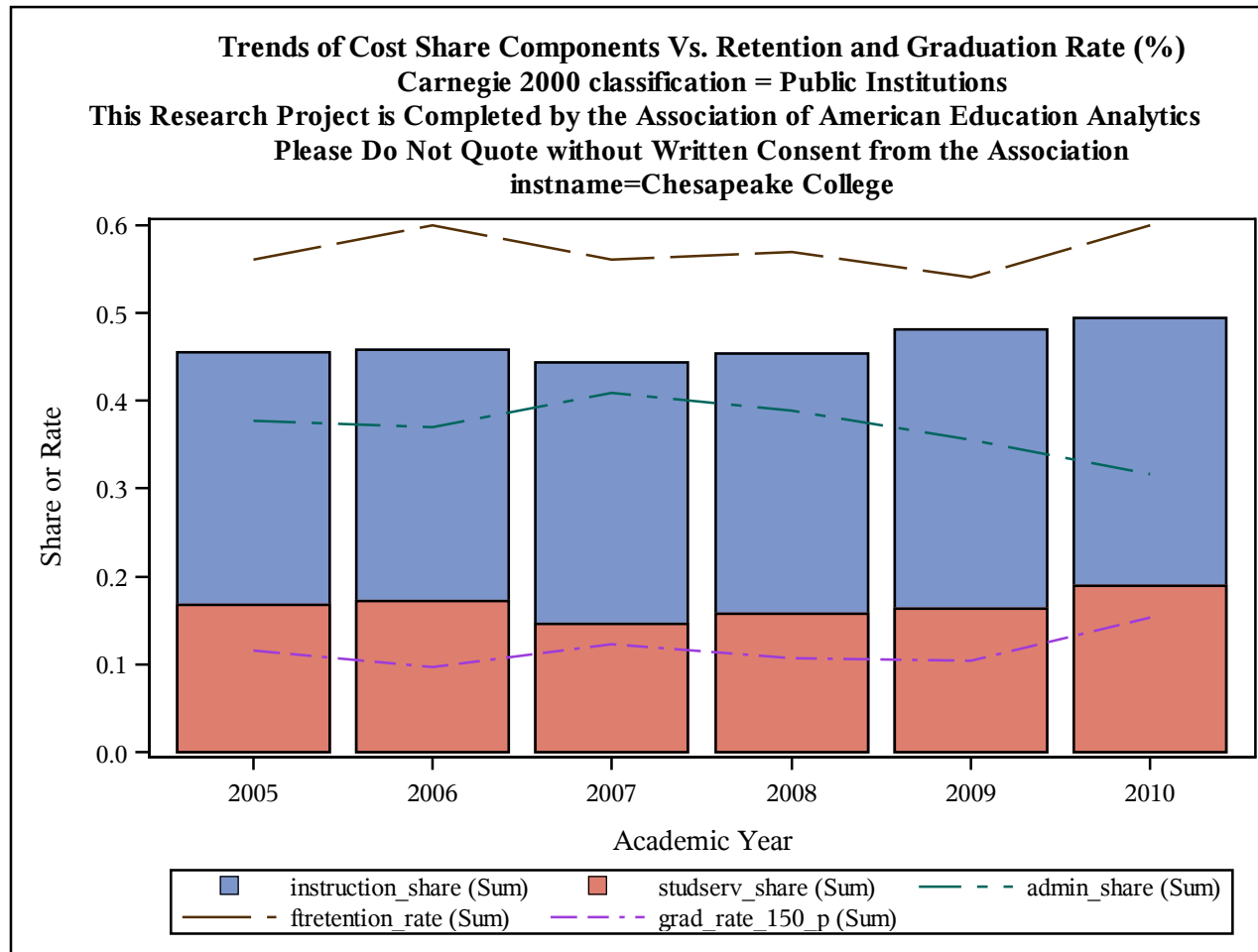

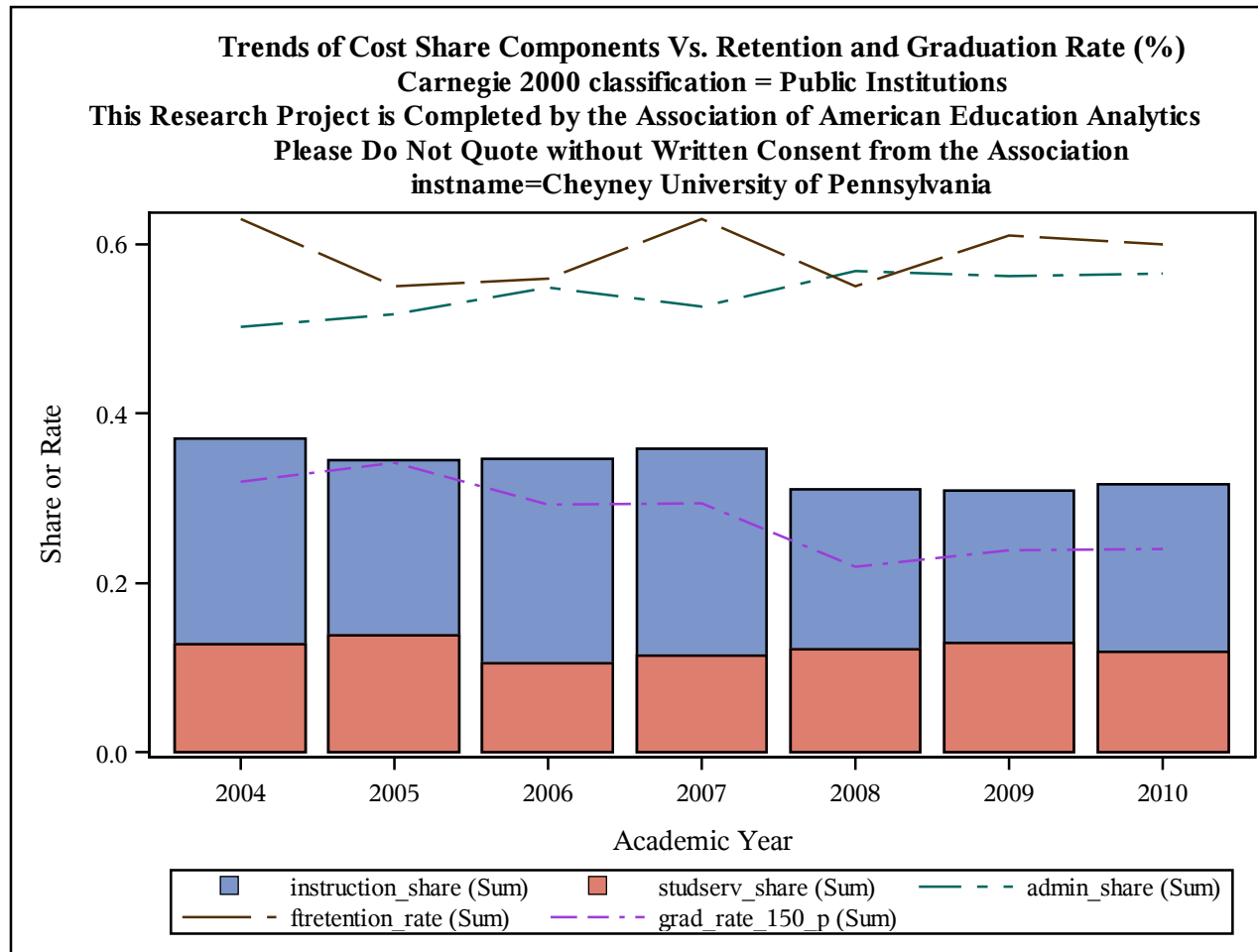

Trends of Cost Share Components Vs. Retention and Graduation Rate (%)
Carnegie 2000 classification = Public Institutions
This Research Project is Completed by the Association of American Education Analytics
Please Do Not Quote without Written Consent from the Association
instname=Chicago State University

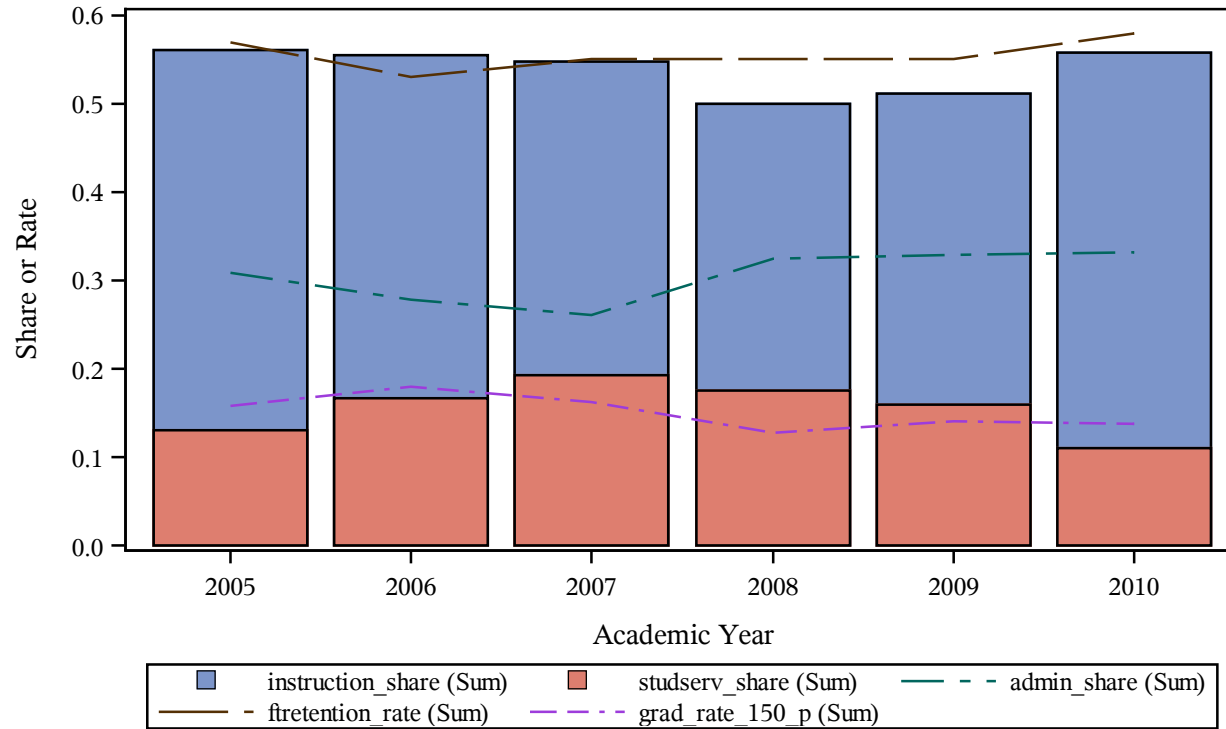

Trends of Cost Share Components Vs. Retention and Graduation Rate (%)
Carnegie 2000 classification = Public Institutions
This Research Project is Completed by the Association of American Education Analytics
Please Do Not Quote without Written Consent from the Association
instname=Chippewa Valley Technical College

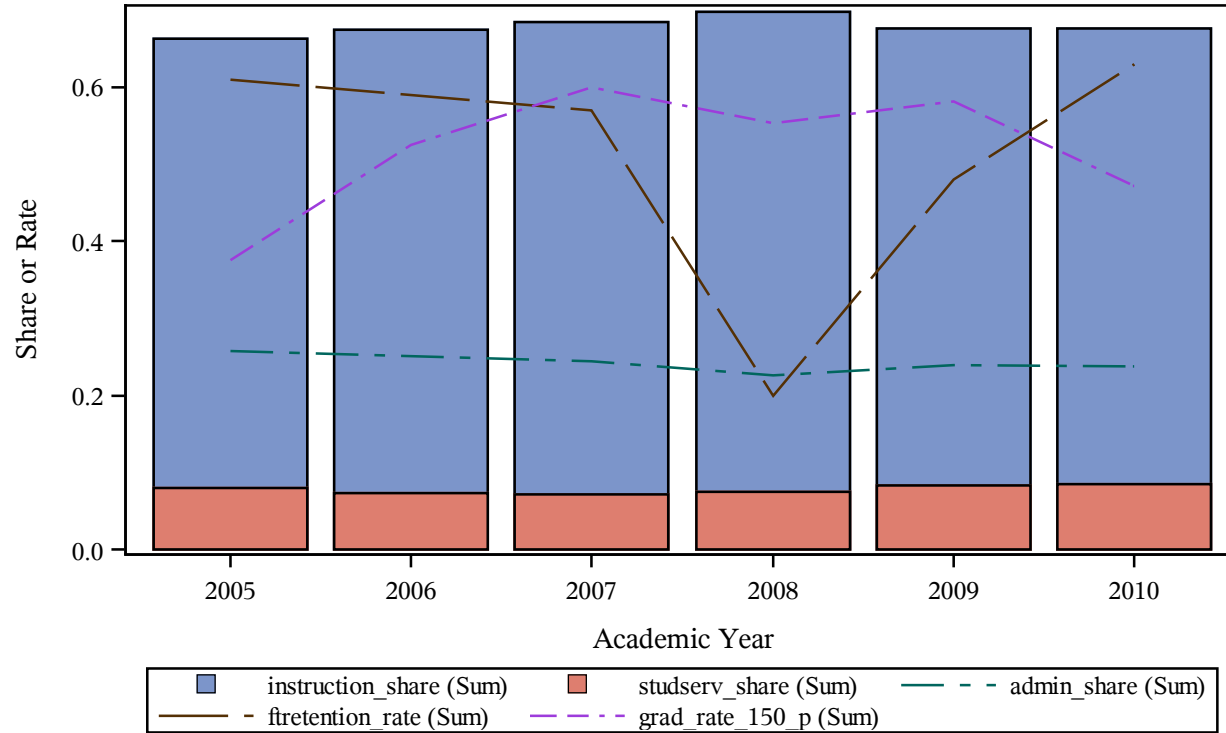

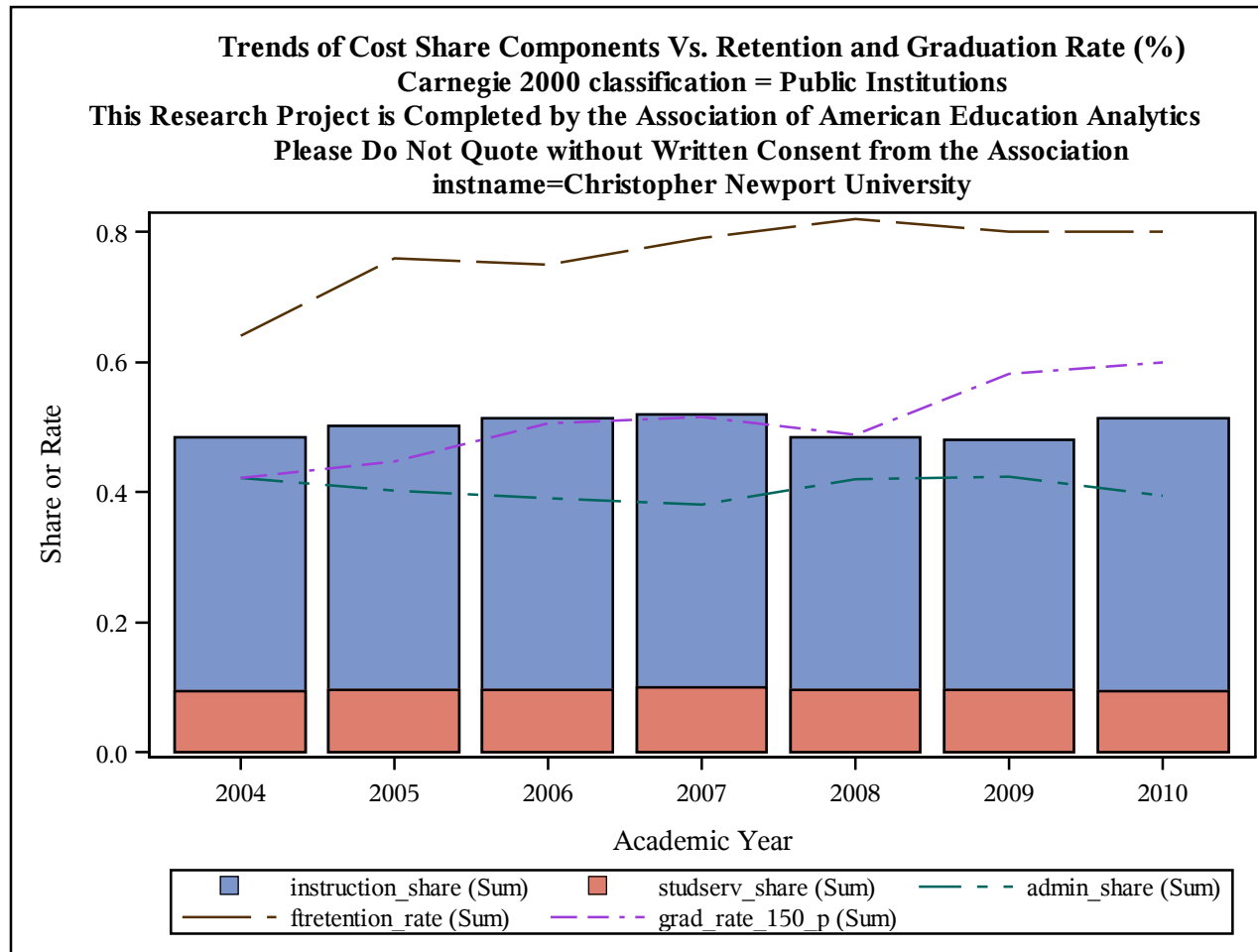

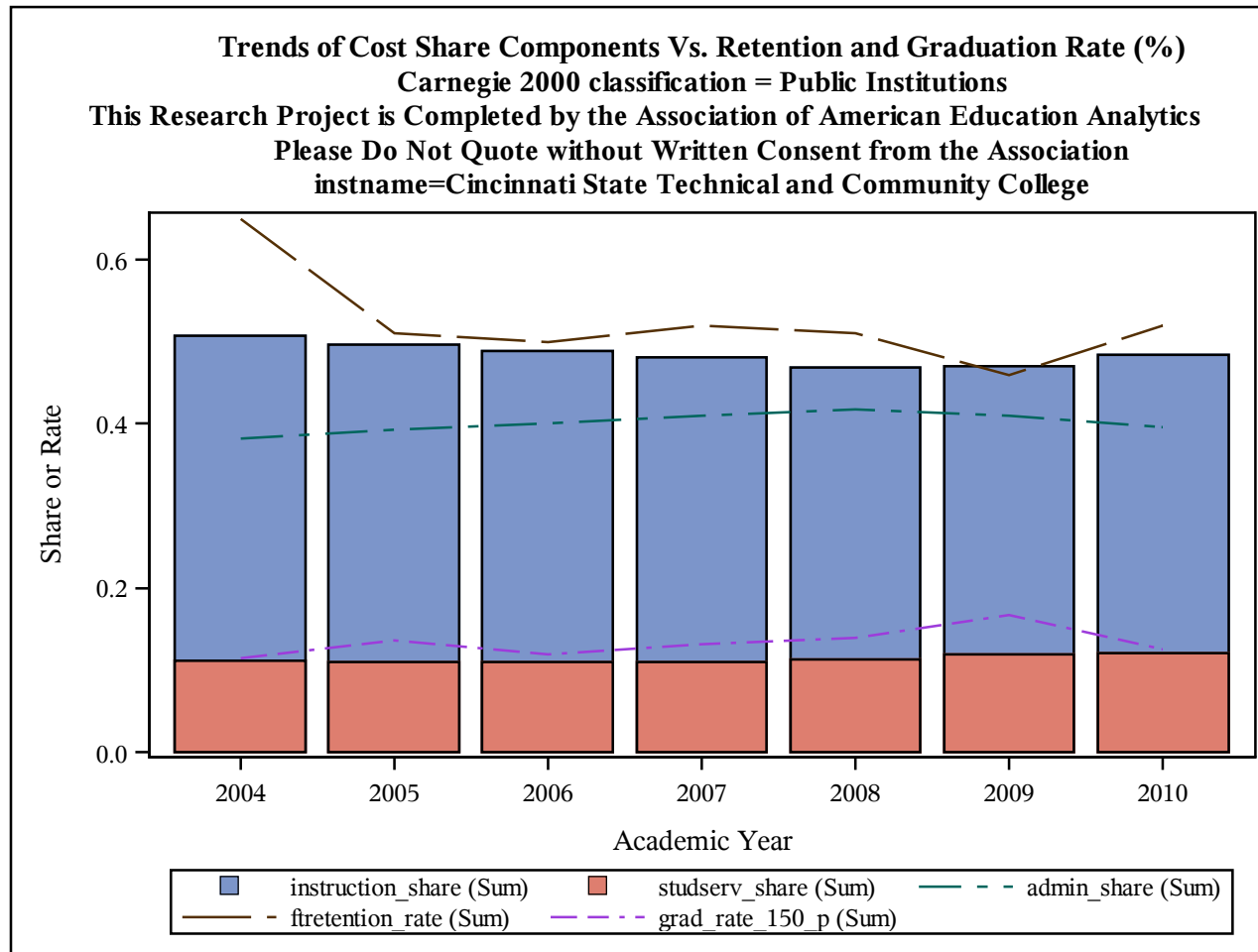

Trends of Cost Share Components Vs. Retention and Graduation Rate (%)
Carnegie 2000 classification = Public Institutions
This Research Project is Completed by the Association of American Education Analytics
Please Do Not Quote without Written Consent from the Association
instname=Cisco College

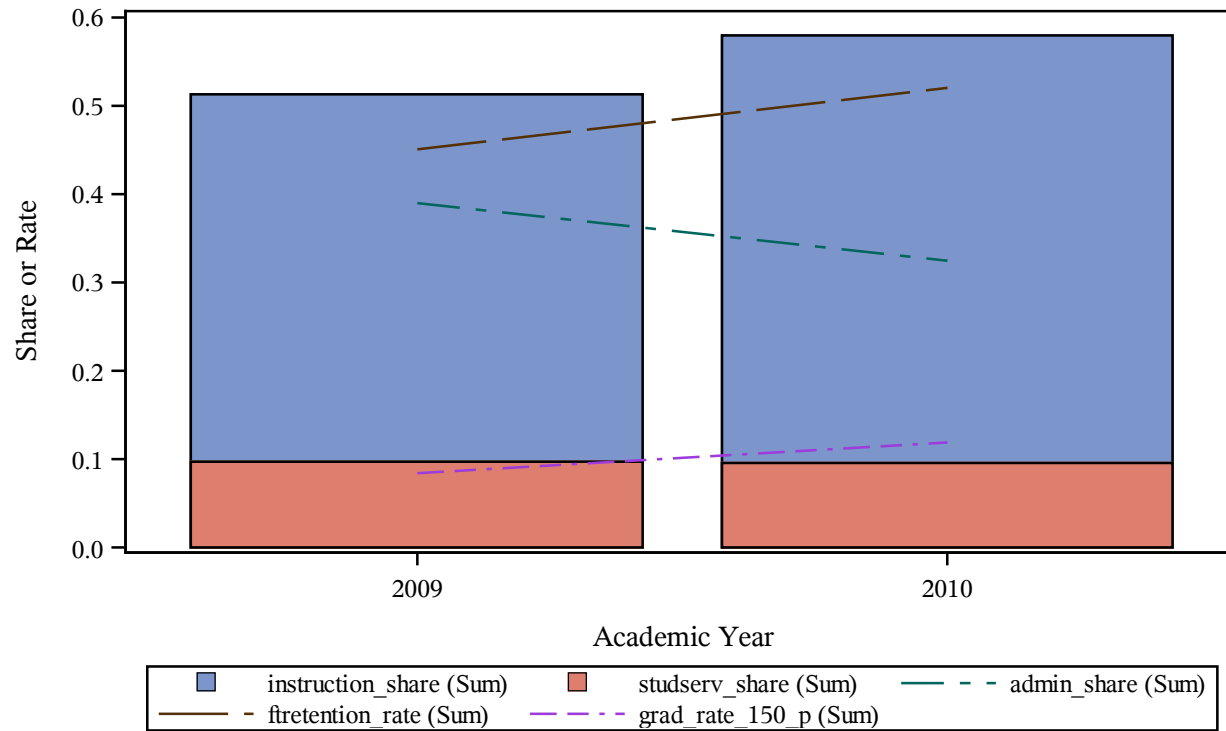

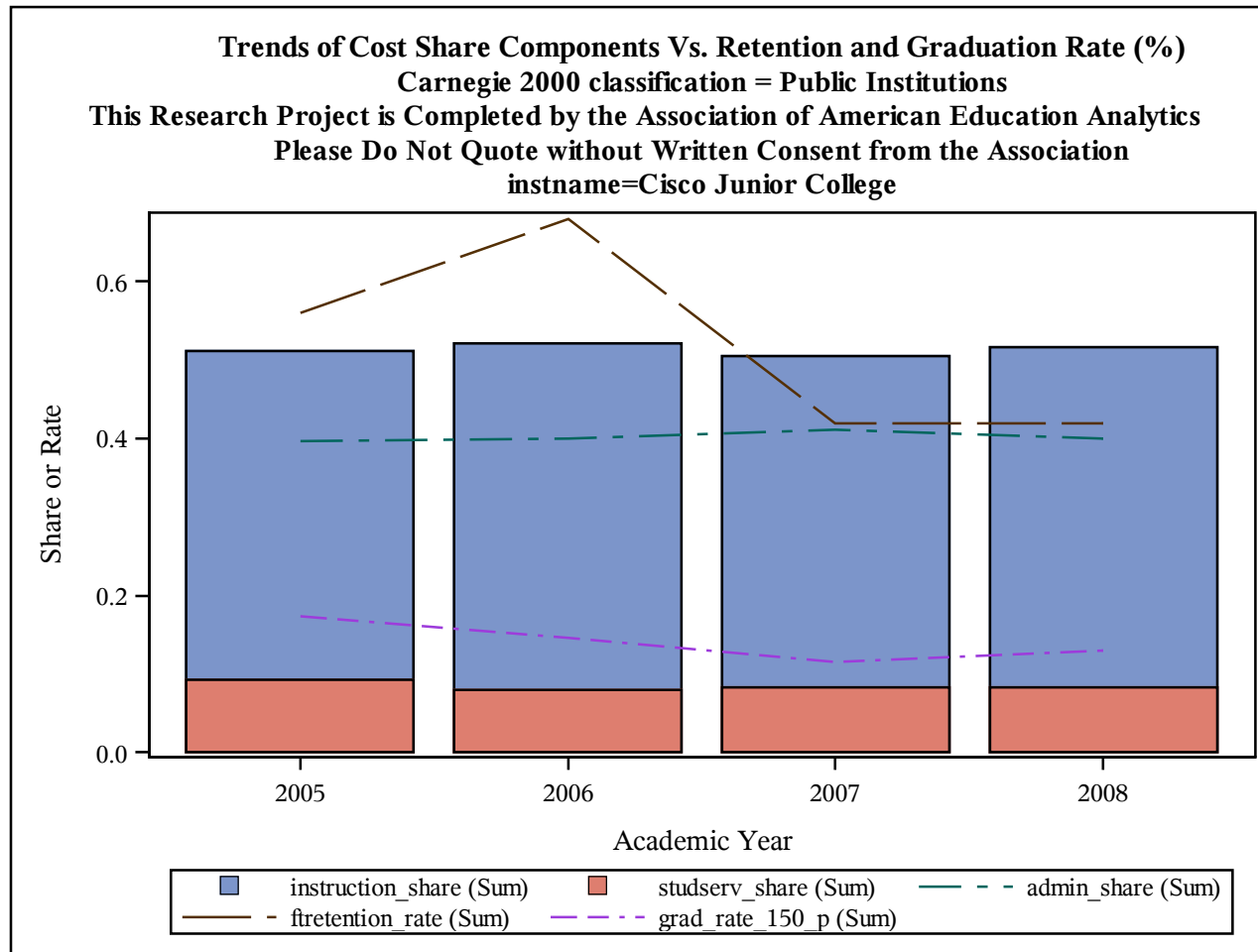

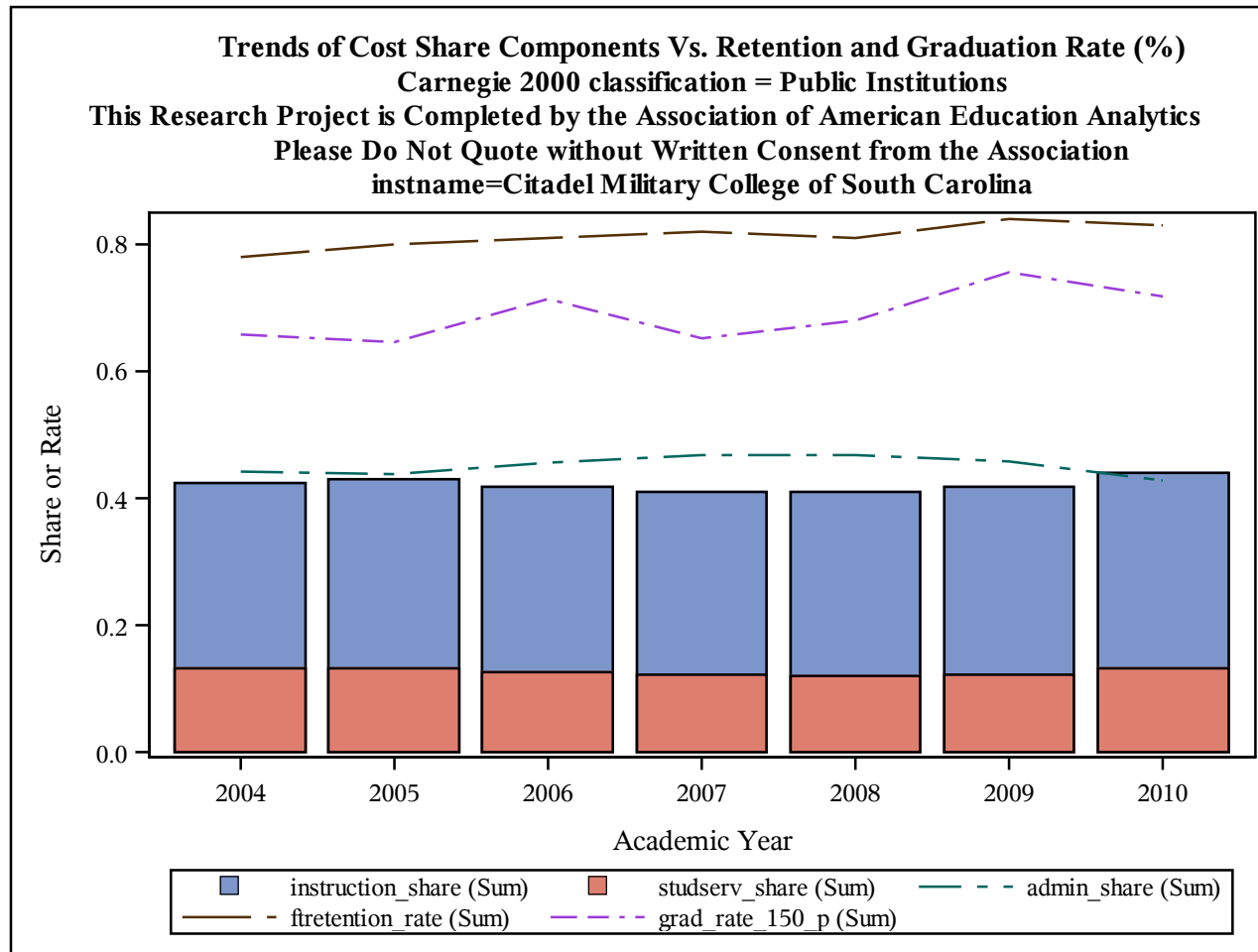

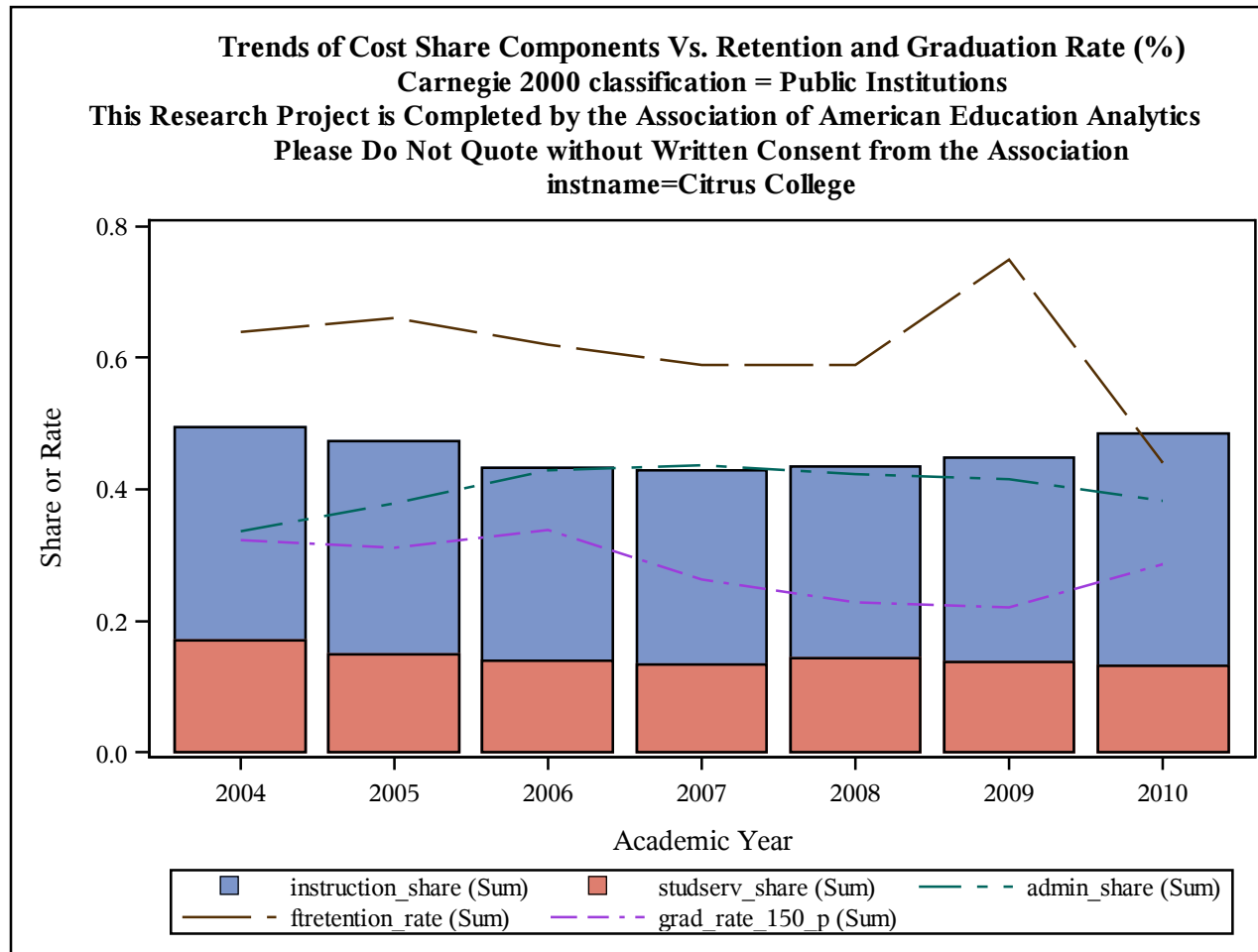

Trends of Cost Share Components Vs. Retention and Graduation Rate (%)
Carnegie 2000 classification = Public Institutions
This Research Project is Completed by the Association of American Education Analytics
Please Do Not Quote without Written Consent from the Association
instname=City College of San Francisco

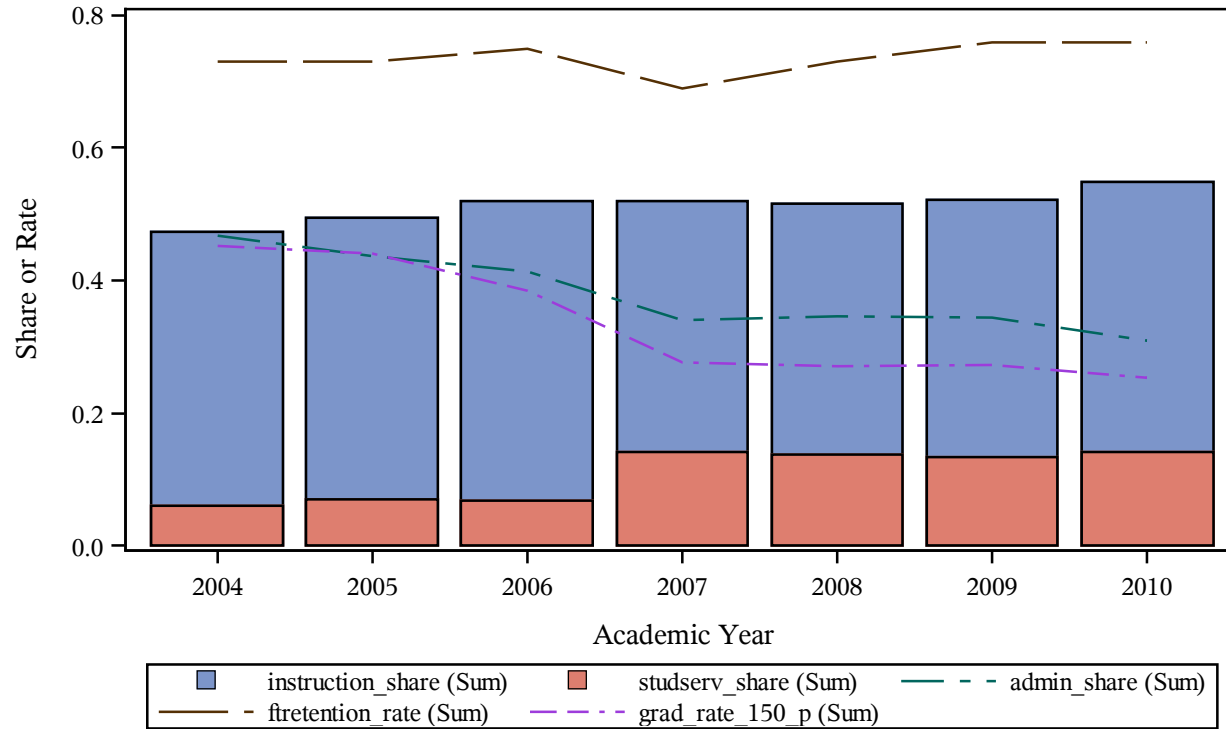

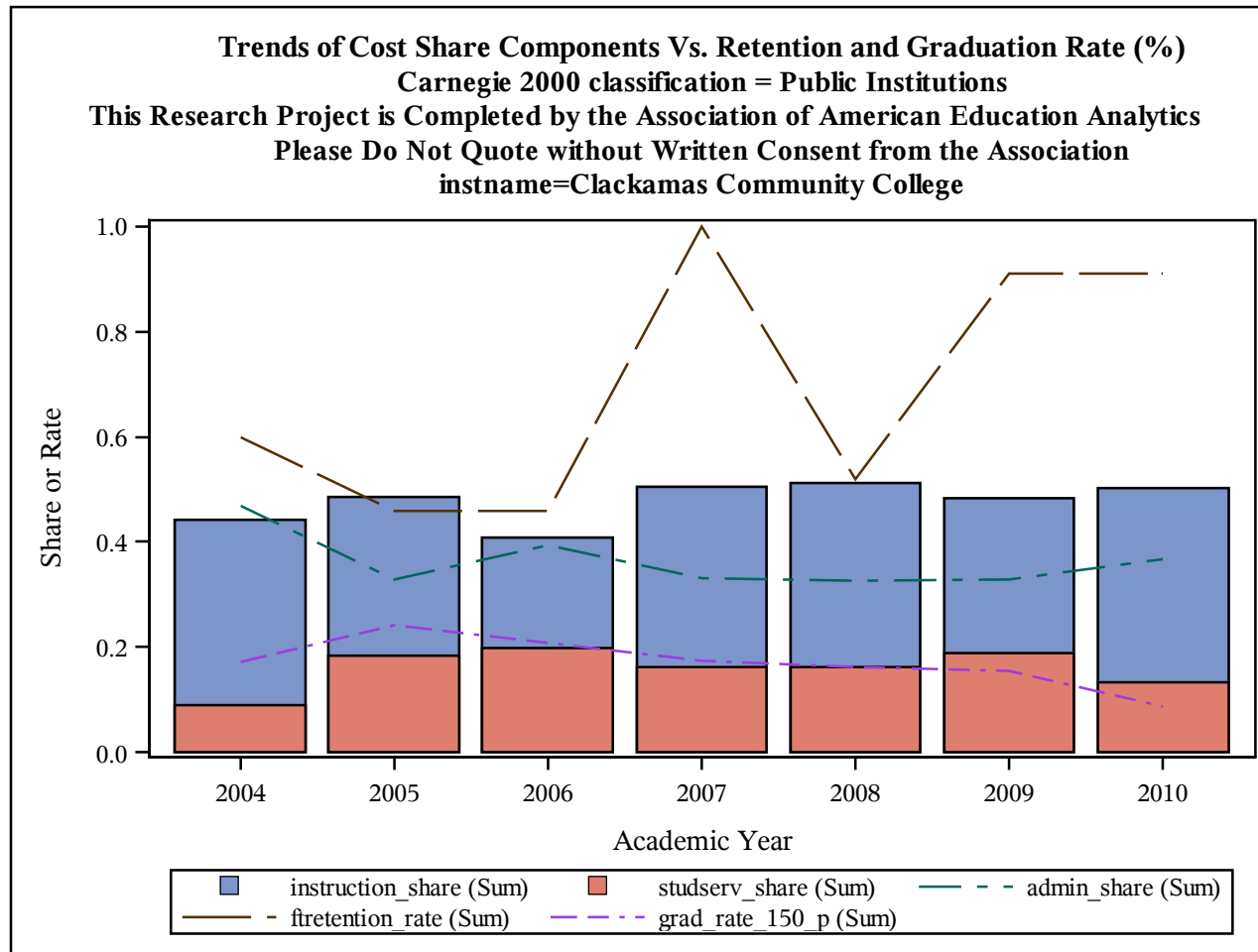

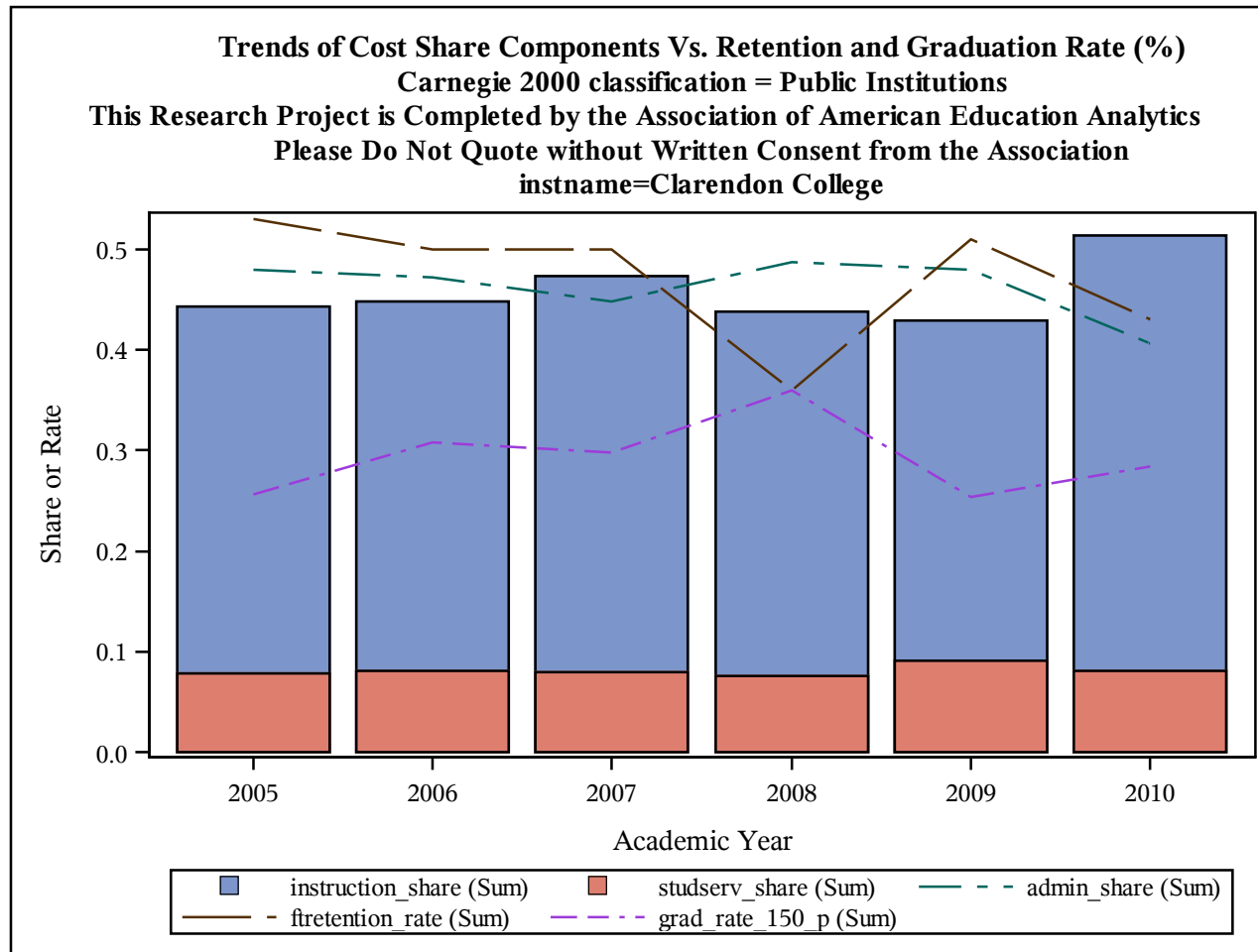

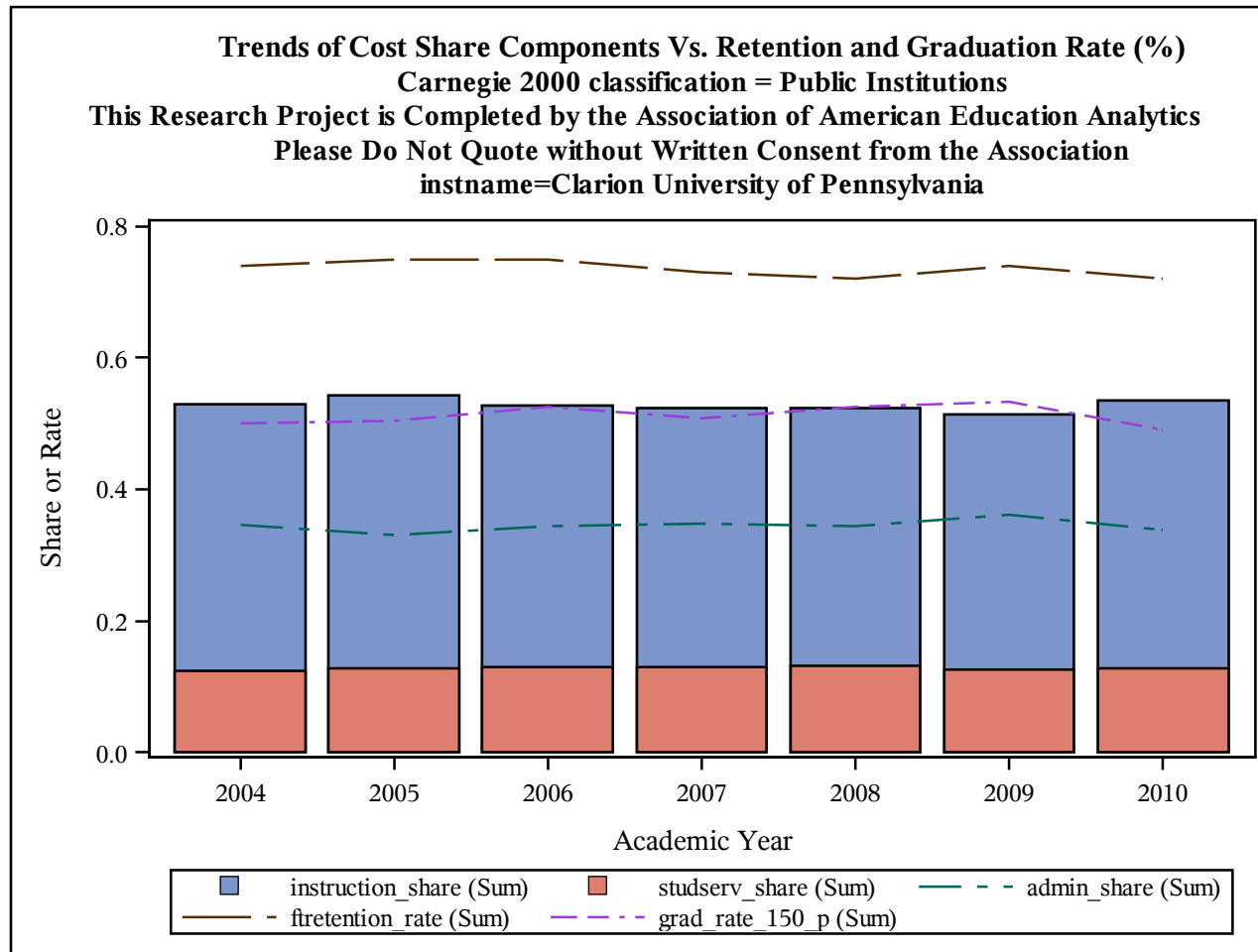

Trends of Cost Share Components Vs. Retention and Graduation Rate (%)
Carnegie 2000 classification = Public Institutions
This Research Project is Completed by the Association of American Education Analytics
Please Do Not Quote without Written Consent from the Association
instname=Clark State Community College

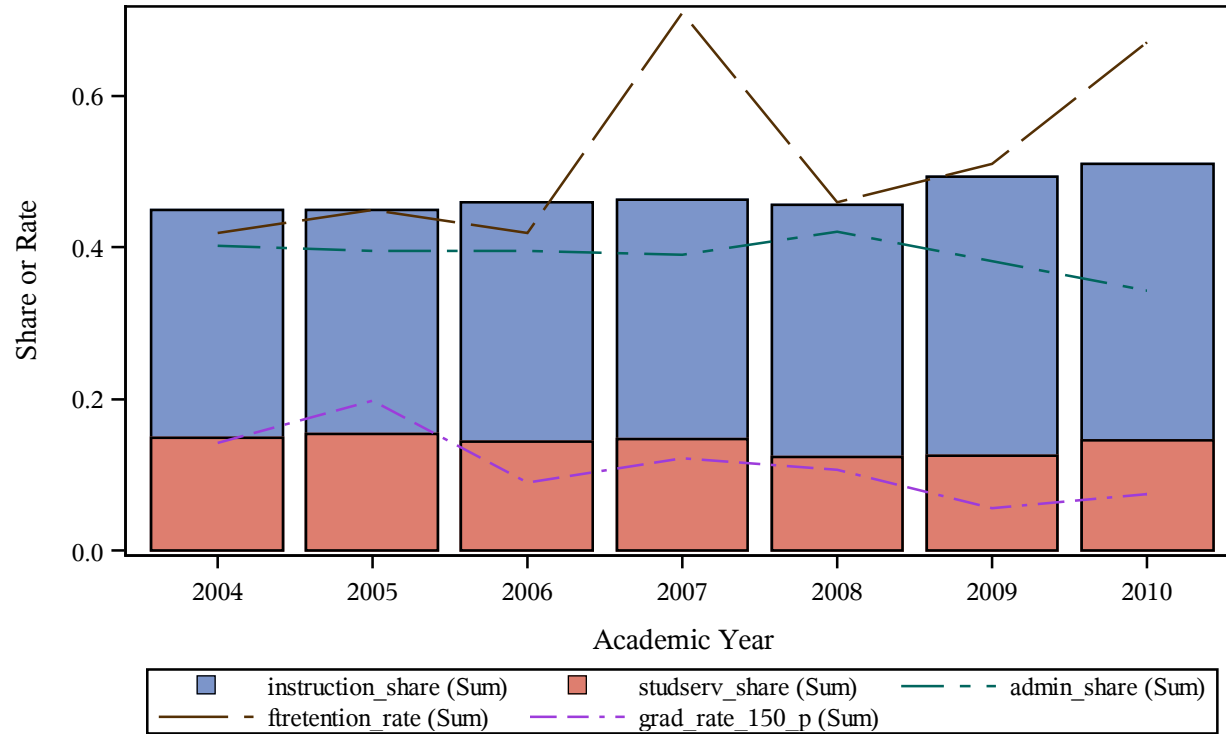

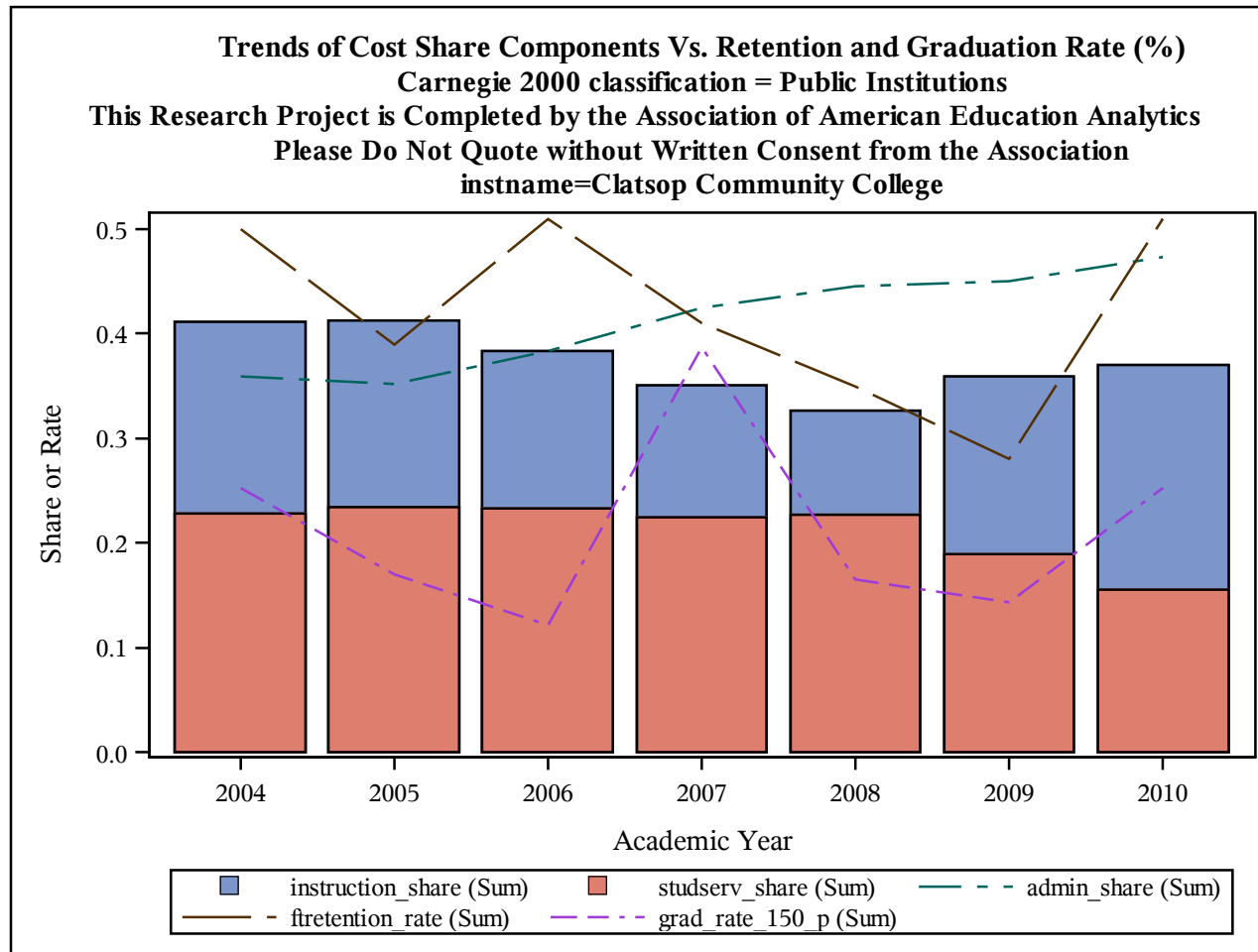

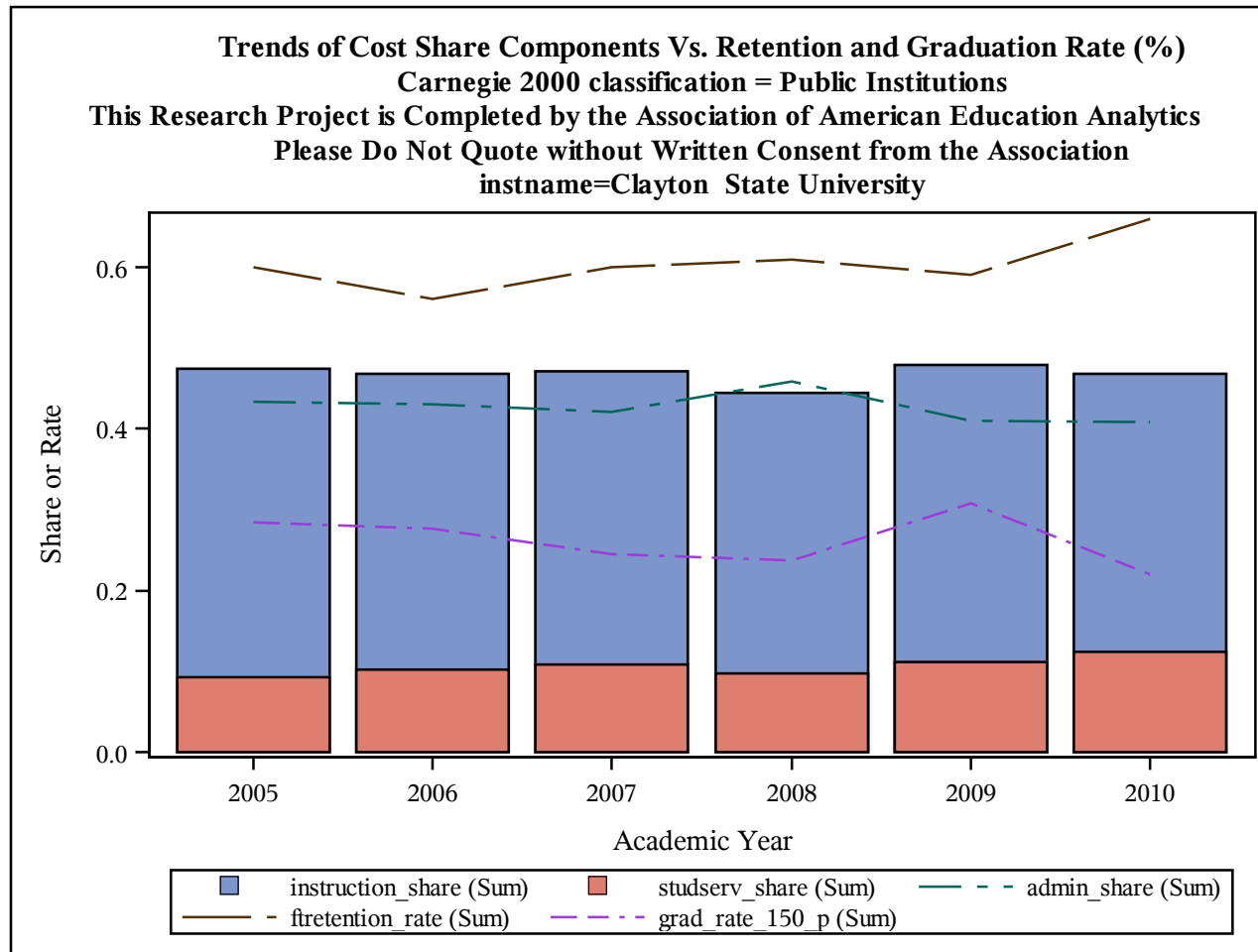

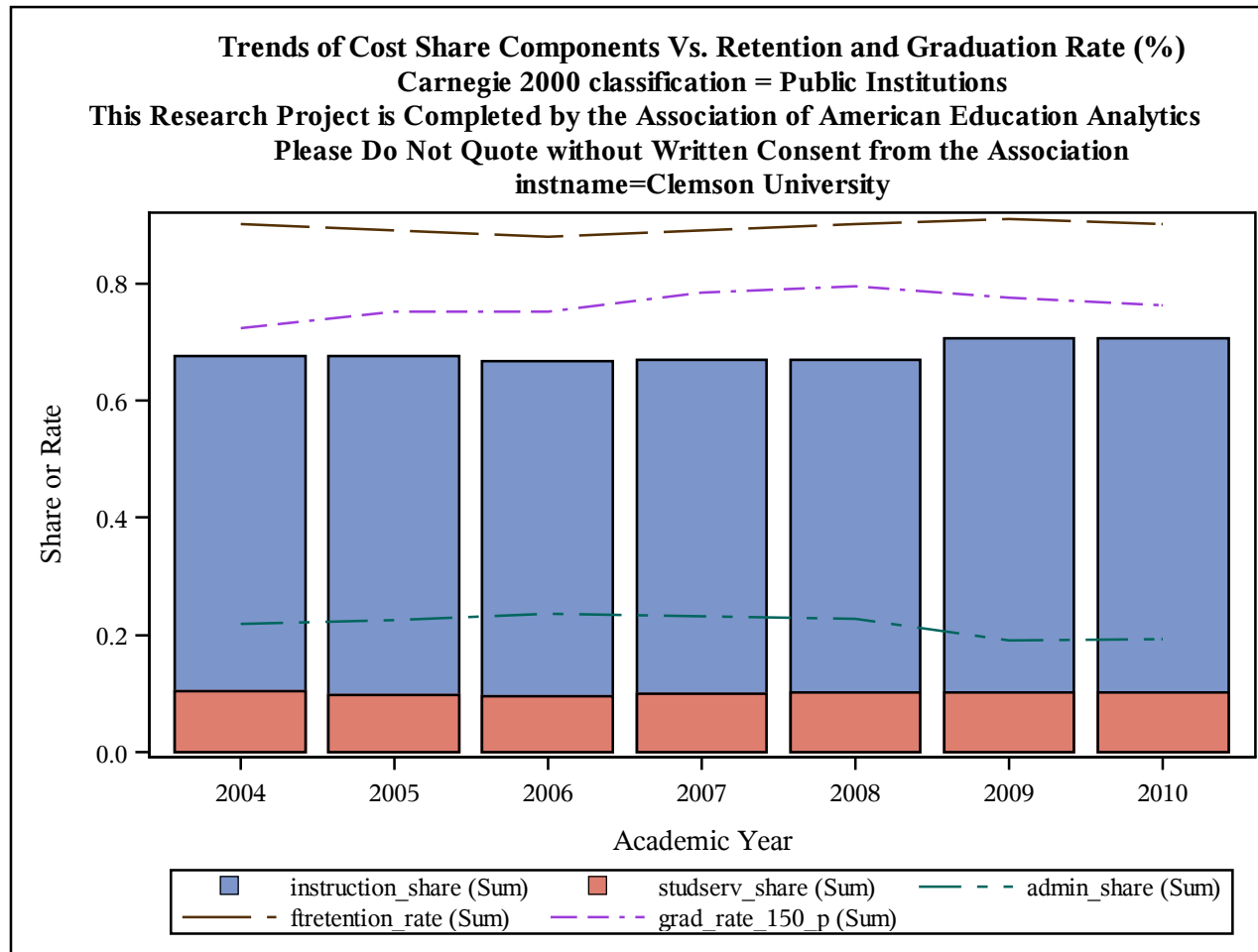

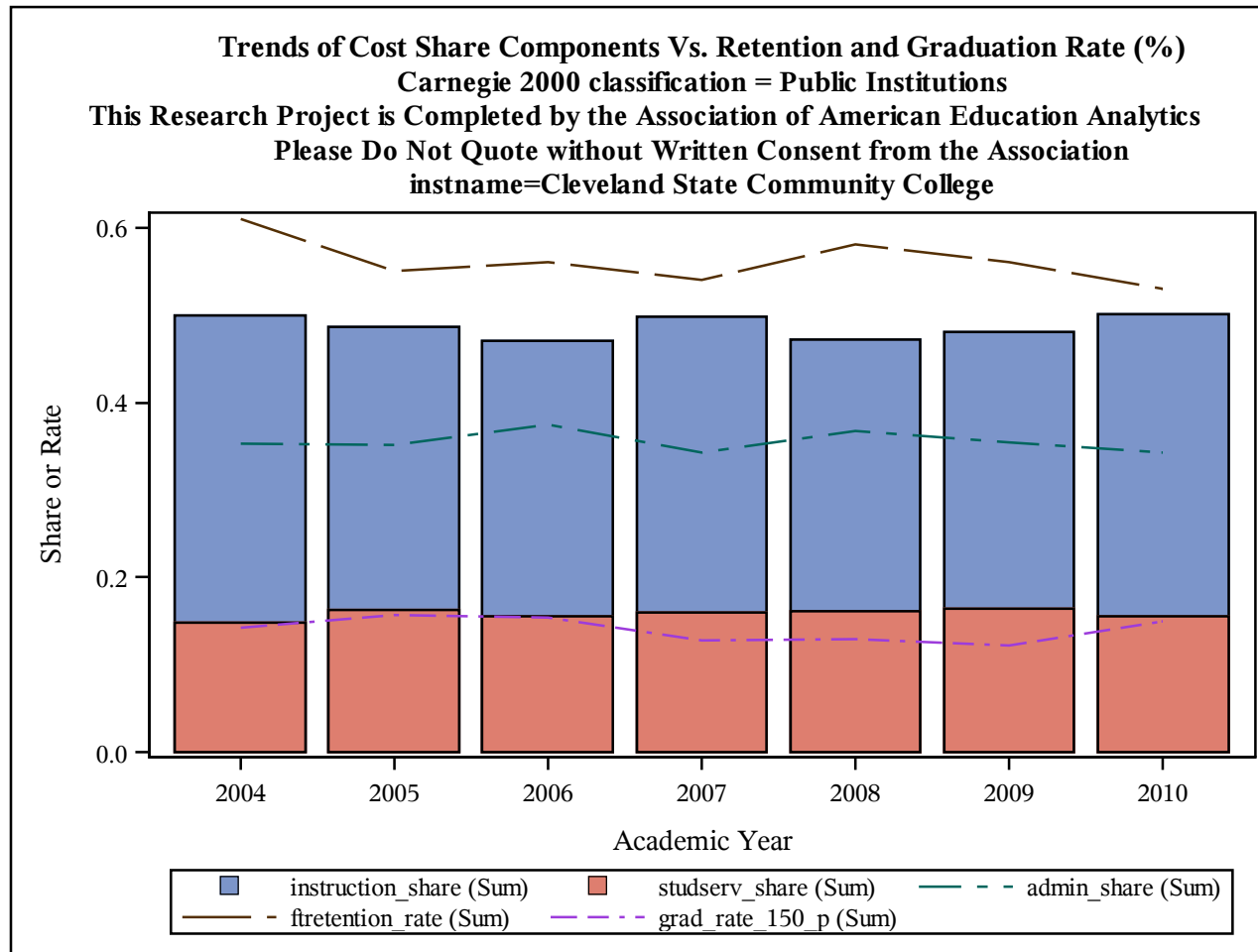

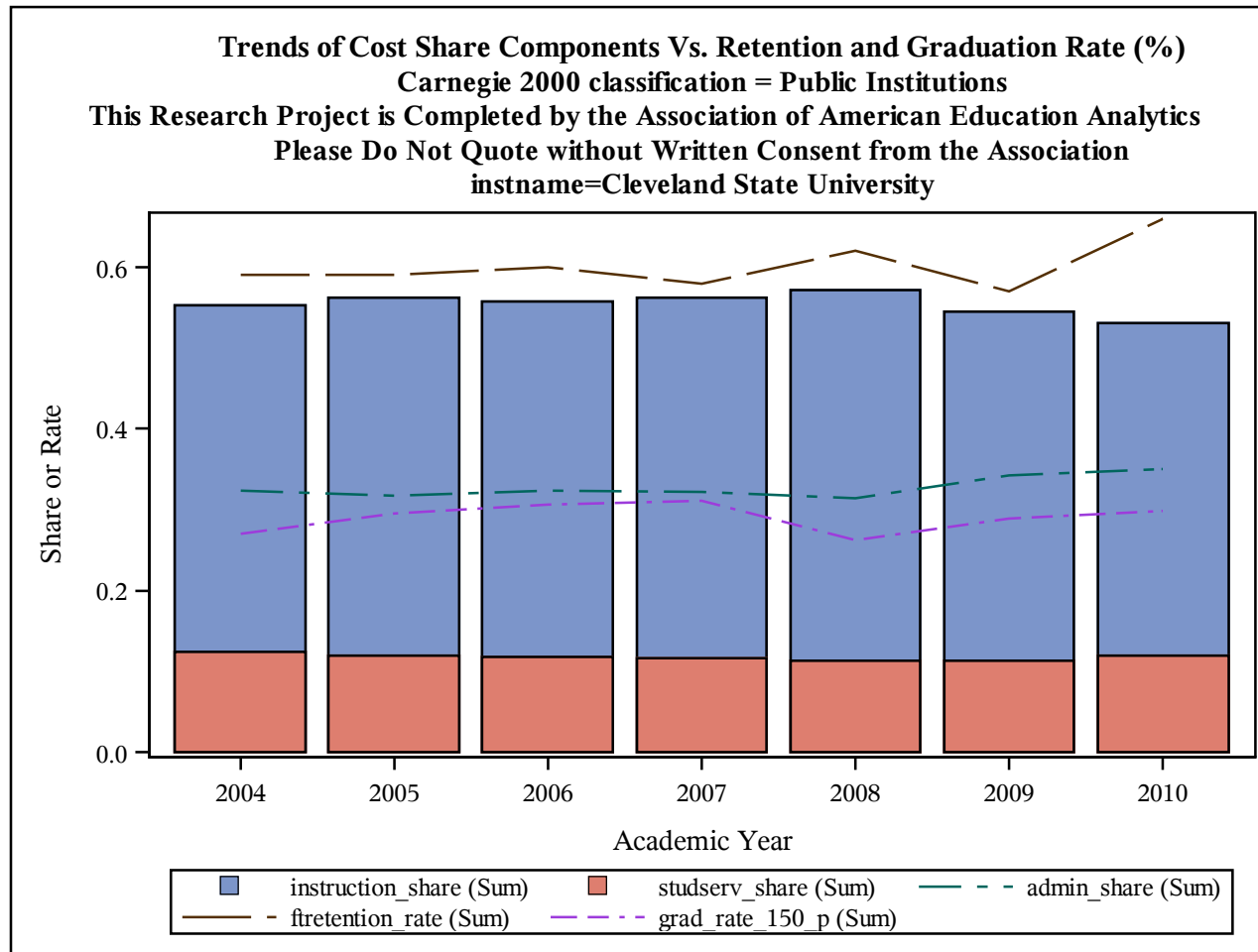

Trends of Cost Share Components Vs. Retention and Graduation Rate (%)
Carnegie 2000 classification = Public Institutions
This Research Project is Completed by the Association of American Education Analytics
Please Do Not Quote without Written Consent from the Association
instname=Clinton Community College

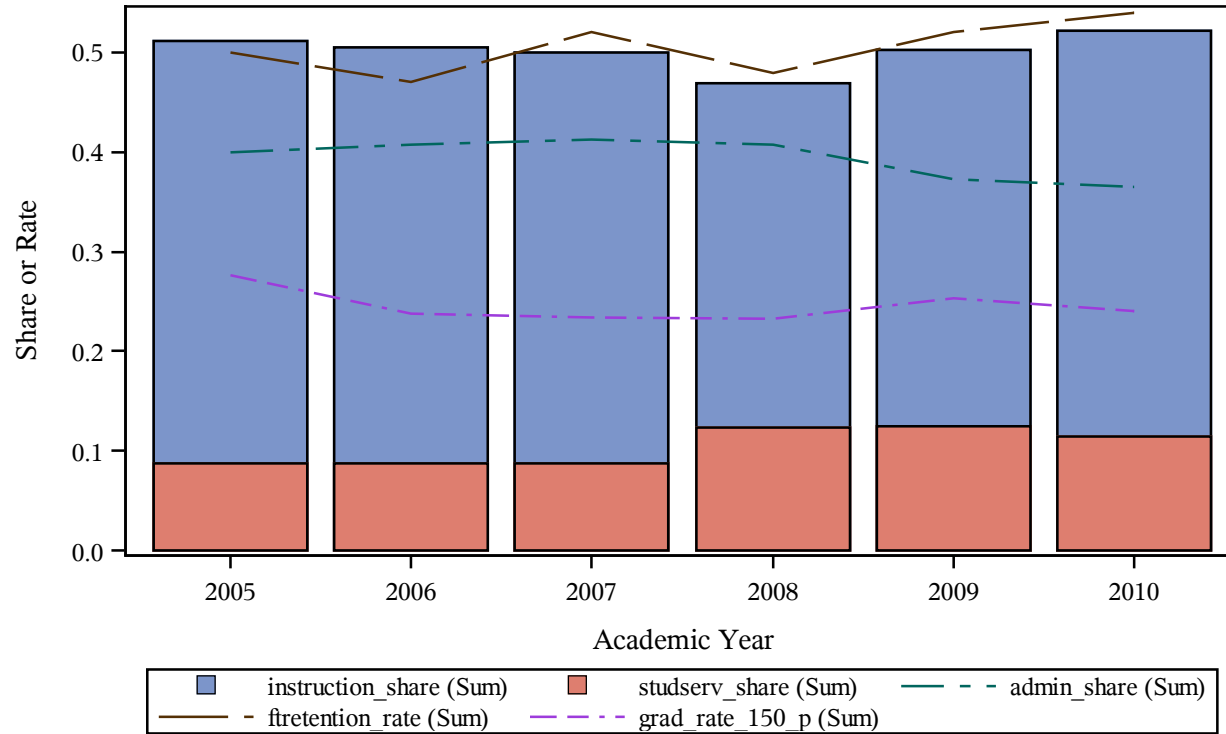

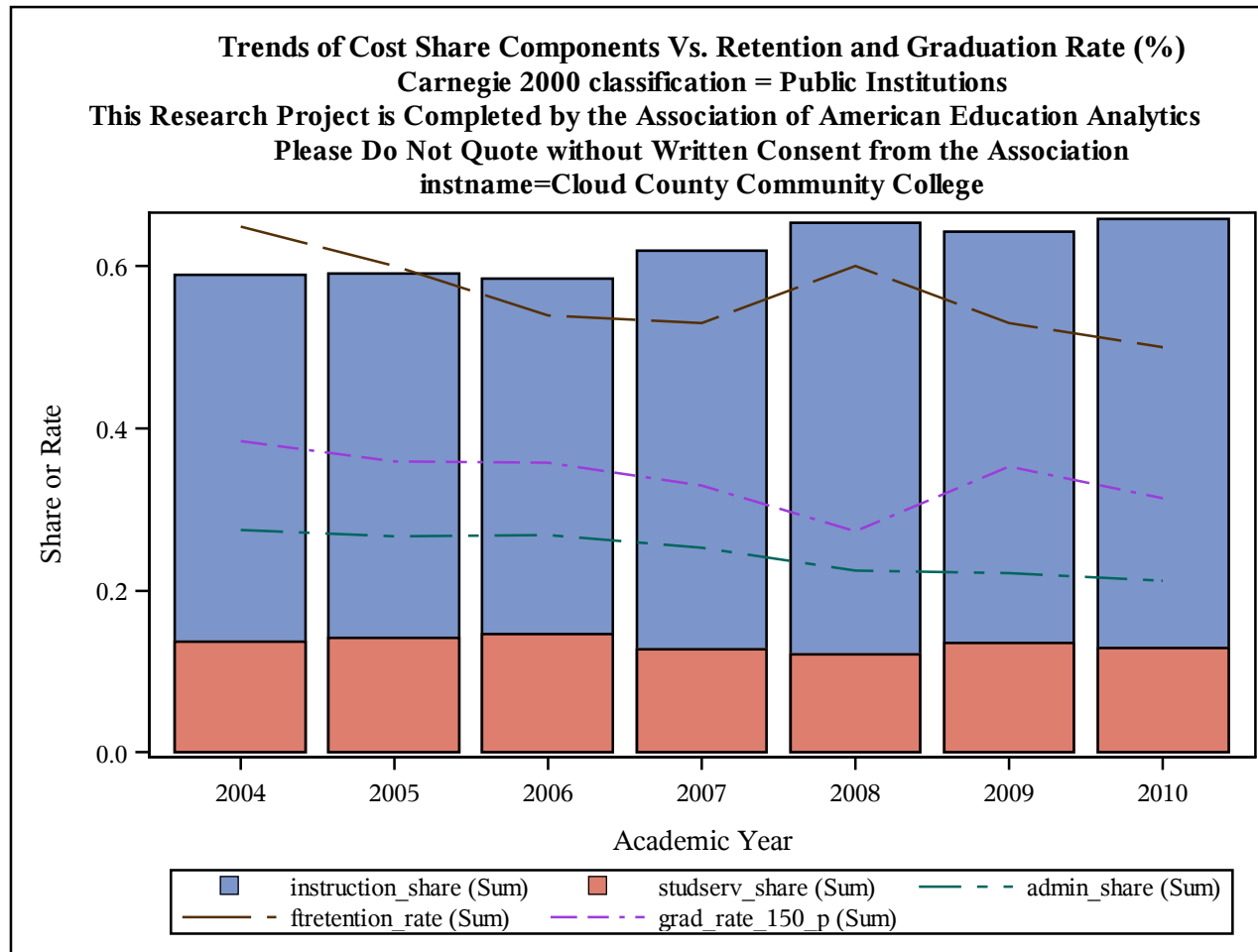

Trends of Cost Share Components Vs. Retention and Graduation Rate (%)
Carnegie 2000 classification = Public Institutions
This Research Project is Completed by the Association of American Education Analytics
Please Do Not Quote without Written Consent from the Association
instname=Clover Park Technical College

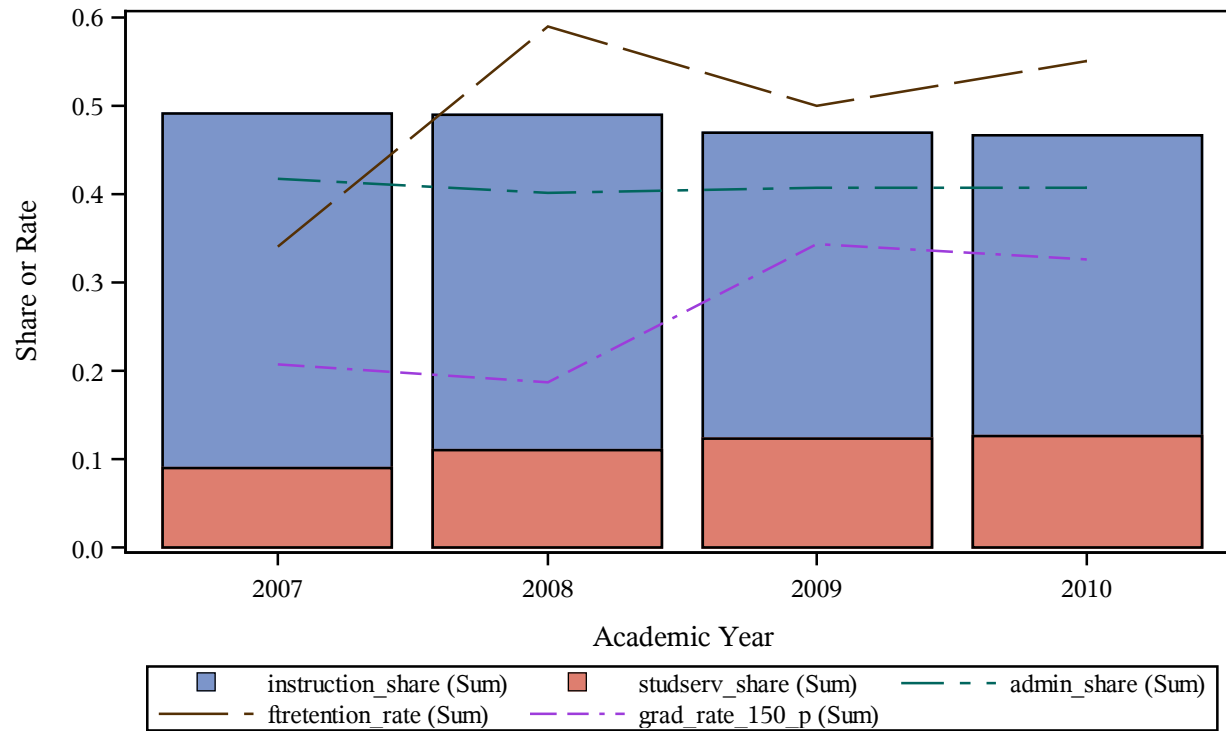

Trends of Cost Share Components Vs. Retention and Graduation Rate (%)
Carnegie 2000 classification = Public Institutions
This Research Project is Completed by the Association of American Education Analytics
Please Do Not Quote without Written Consent from the Association
instname=Clovis Community College

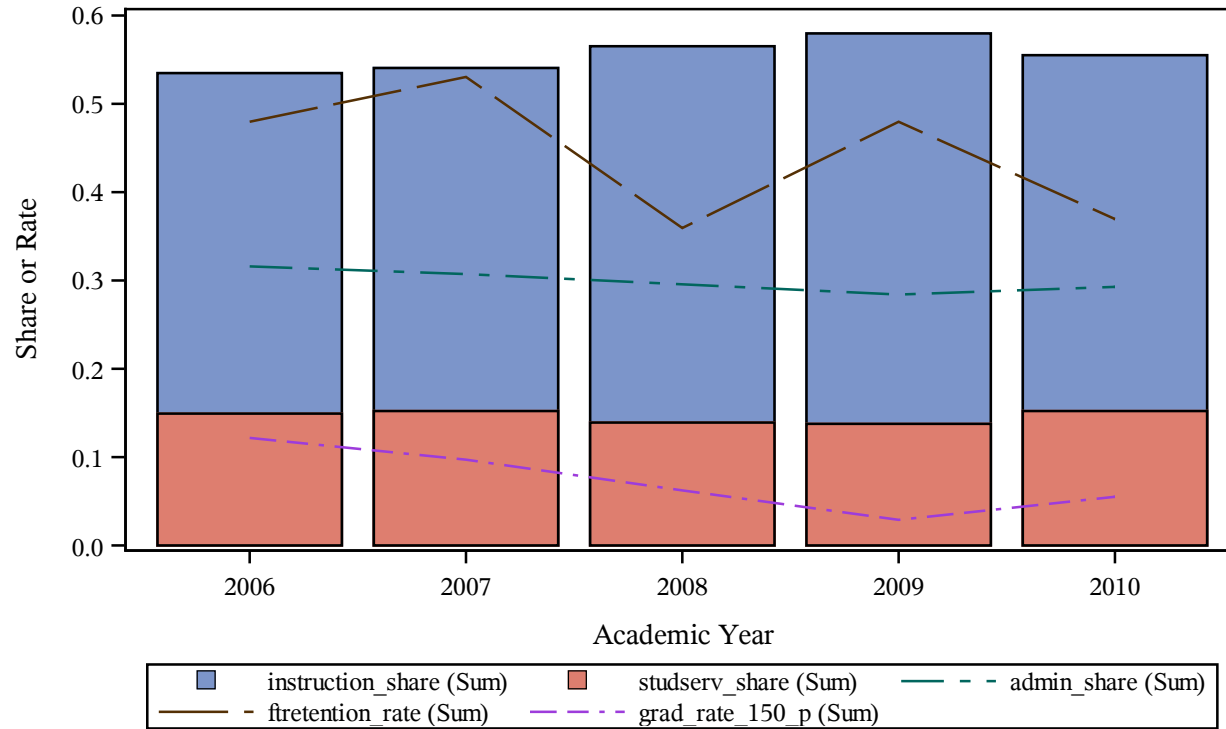

Trends of Cost Share Components Vs. Retention and Graduation Rate (%)
Carnegie 2000 classification = Public Institutions
This Research Project is Completed by the Association of American Education Analytics
Please Do Not Quote without Written Consent from the Association
instname=Coastal Bend College

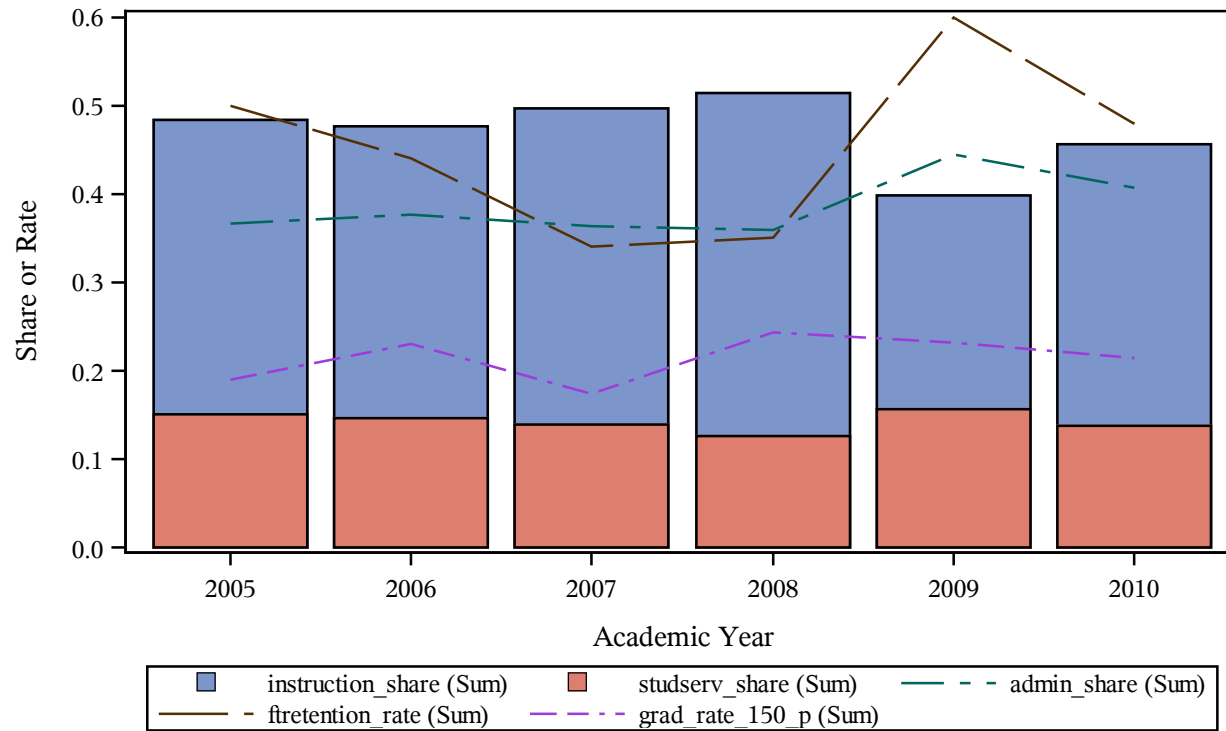

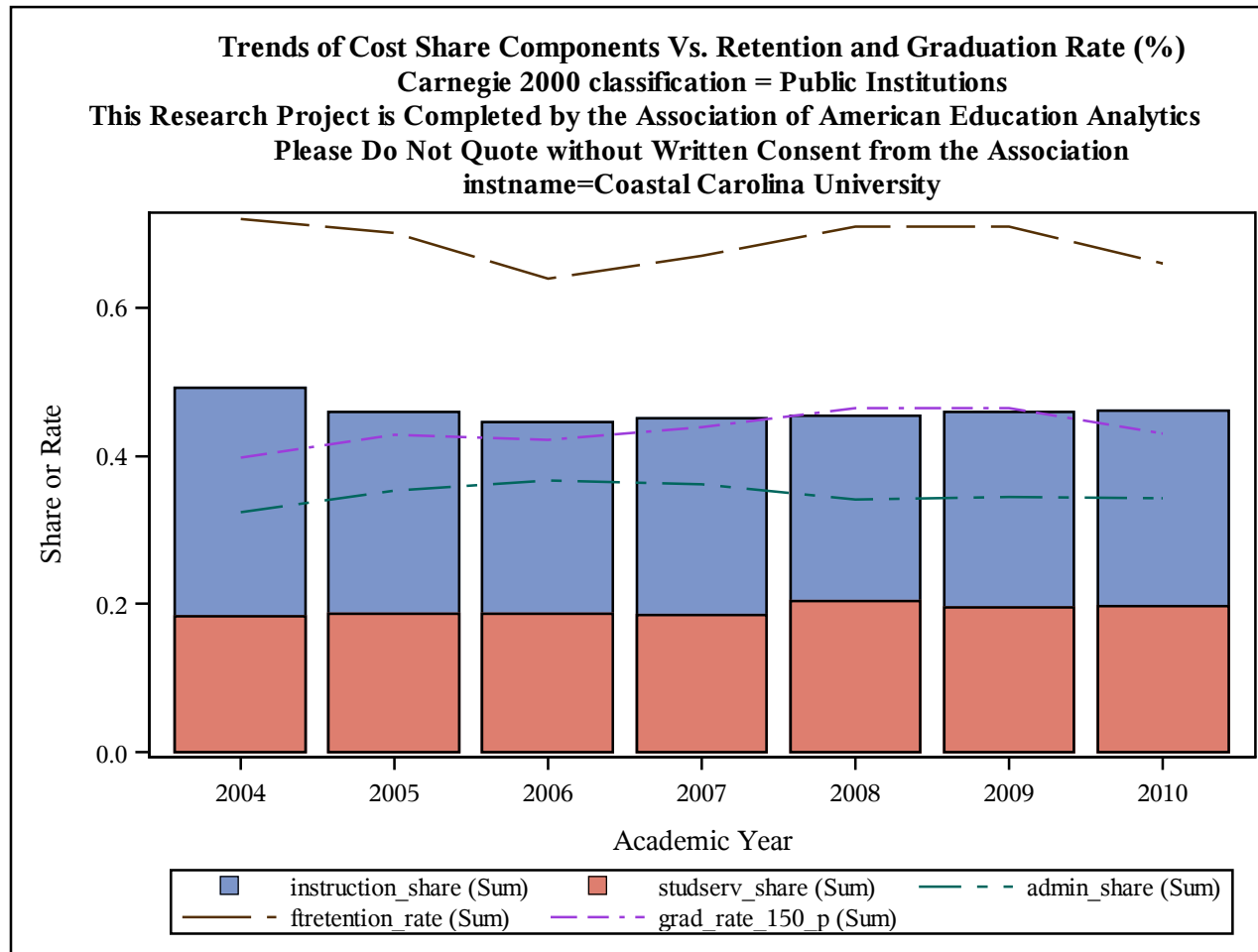

Trends of Cost Share Components Vs. Retention and Graduation Rate (%)
Carnegie 2000 classification = Public Institutions
This Research Project is Completed by the Association of American Education Analytics
Please Do Not Quote without Written Consent from the Association
instname=Coastal Georgia Community College

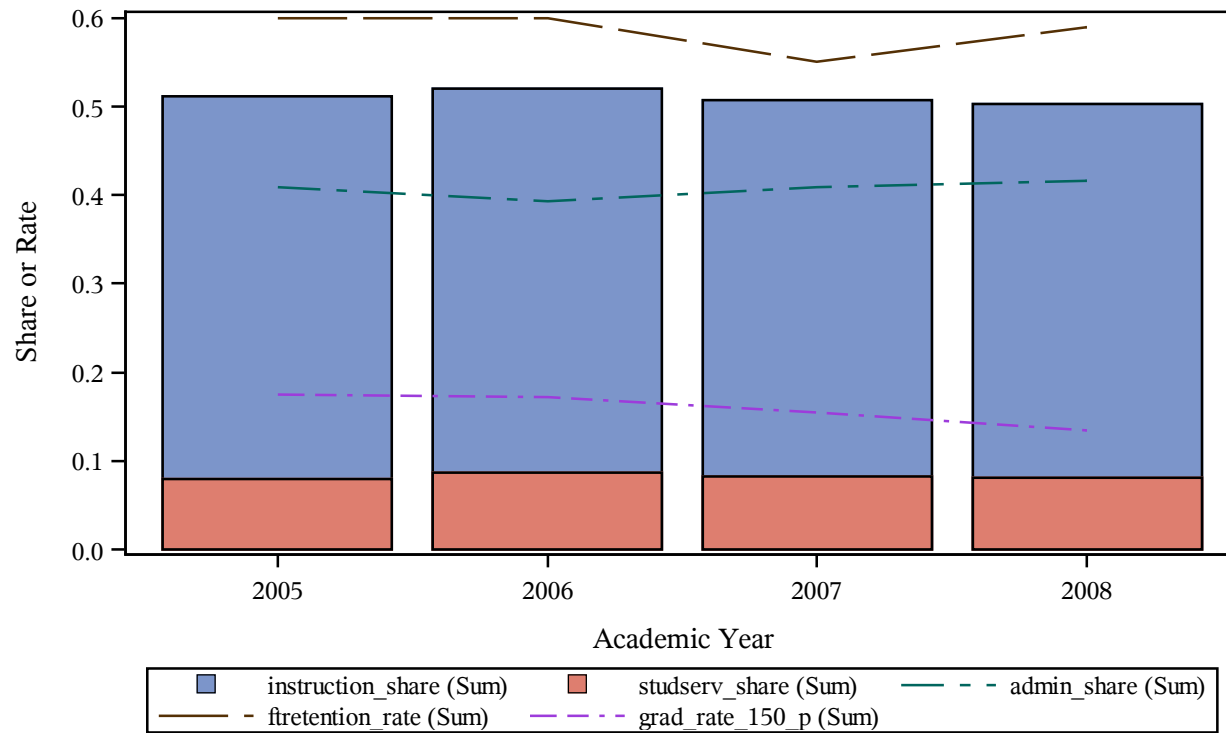

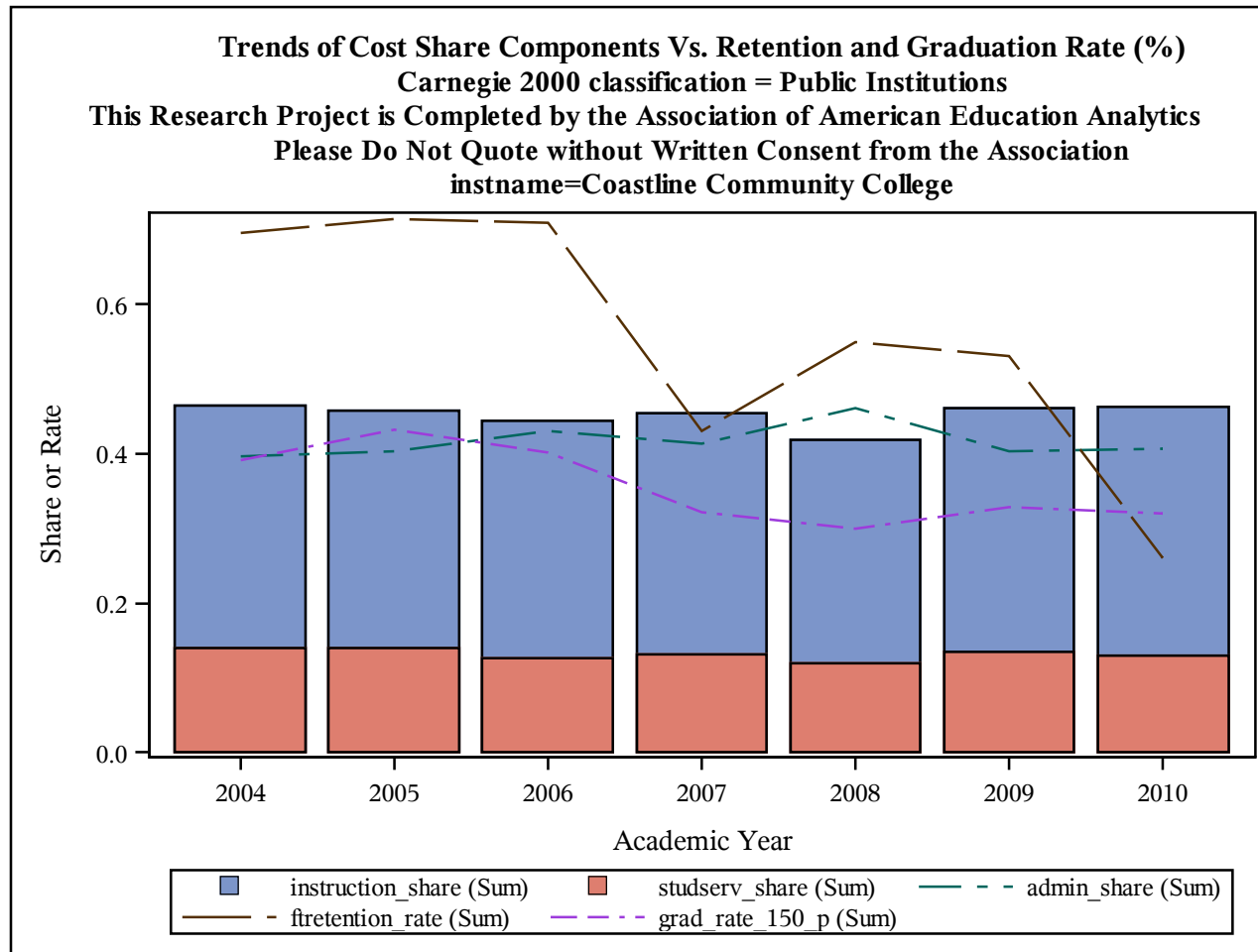

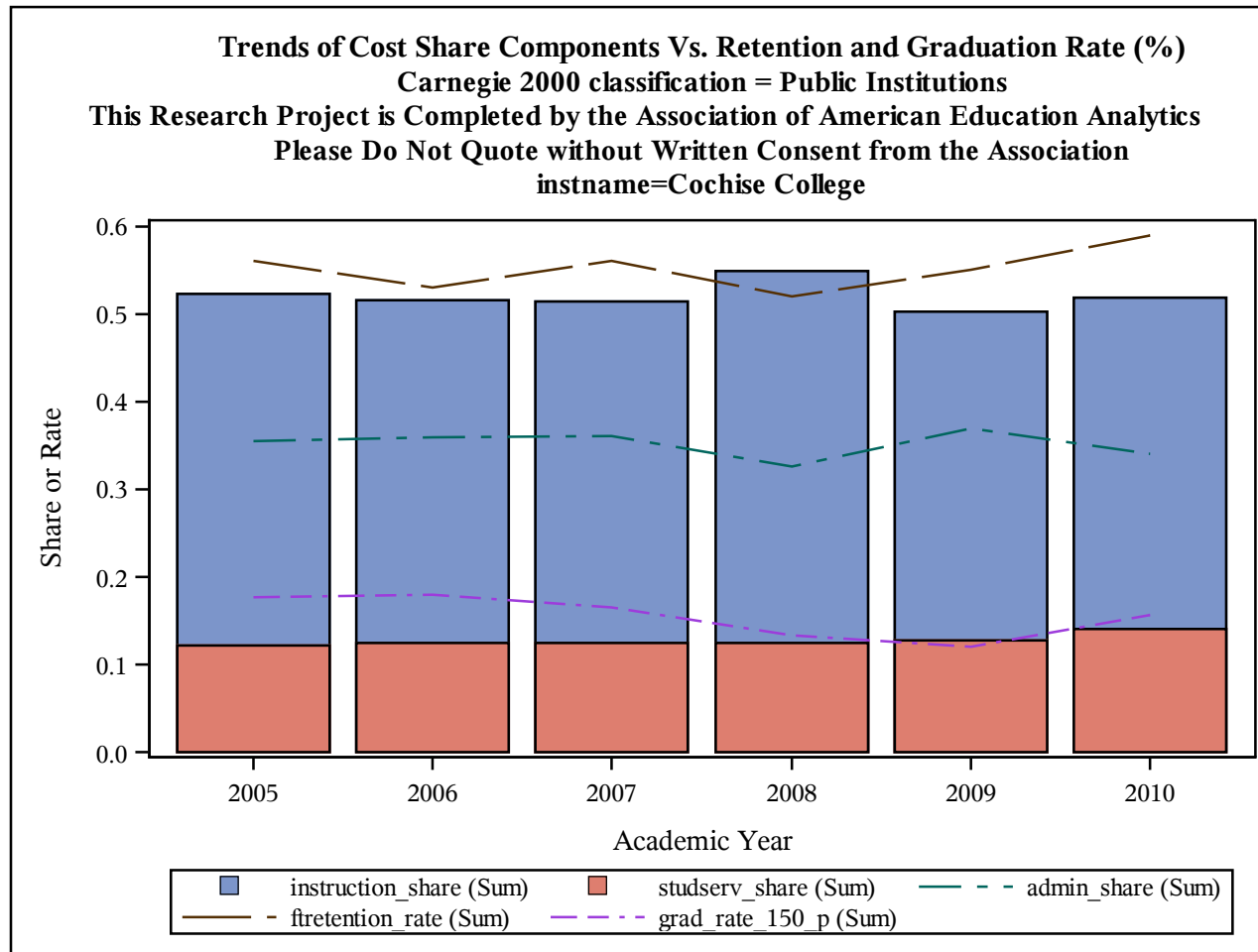

Trends of Cost Share Components Vs. Retention and Graduation Rate (%)
Carnegie 2000 classification = Public Institutions
This Research Project is Completed by the Association of American Education Analytics
Please Do Not Quote without Written Consent from the Association
instname=Coconino County Community College

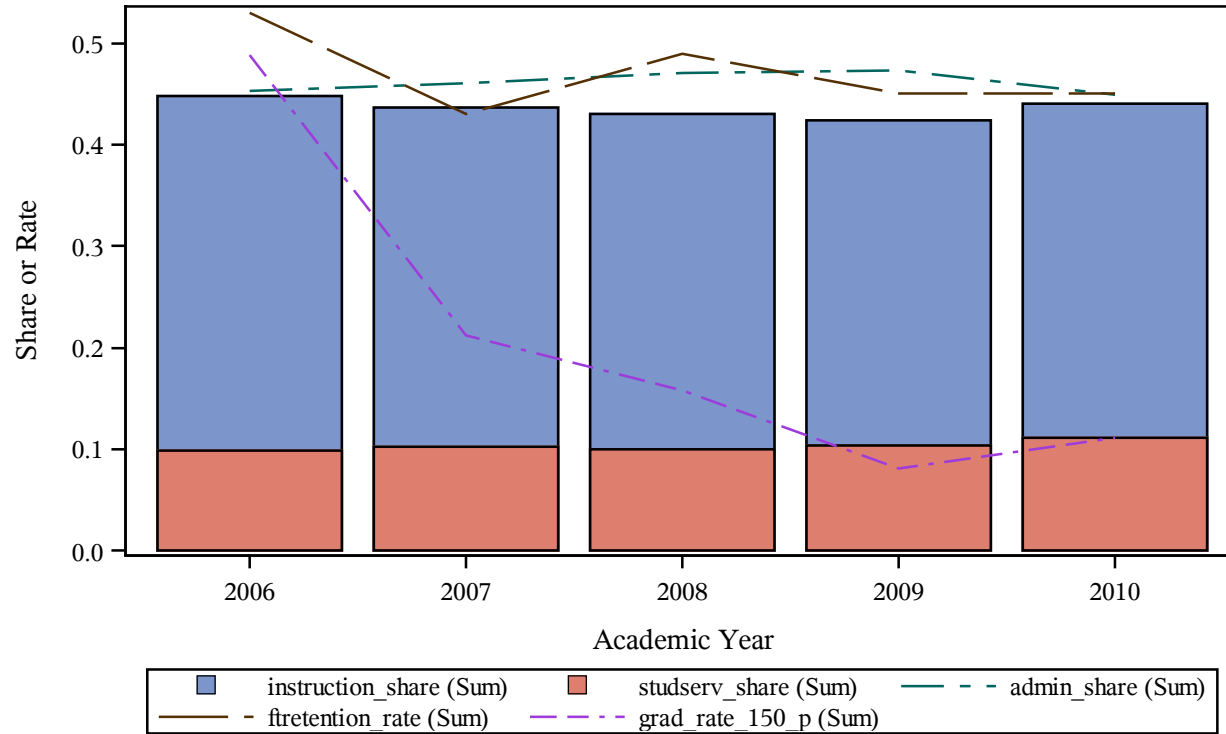

Trends of Cost Share Components Vs. Retention and Graduation Rate (%)
Carnegie 2000 classification = Public Institutions
This Research Project is Completed by the Association of American Education Analytics
Please Do Not Quote without Written Consent from the Association
instname=Coffeyville Community College

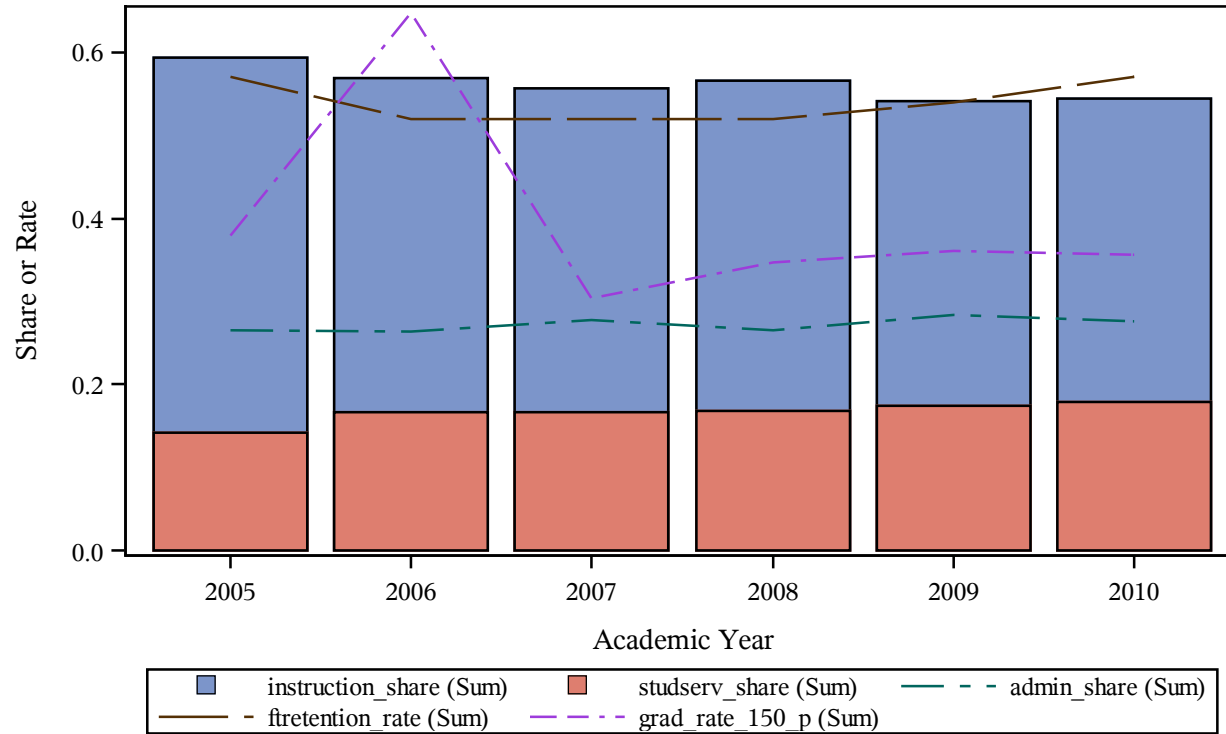

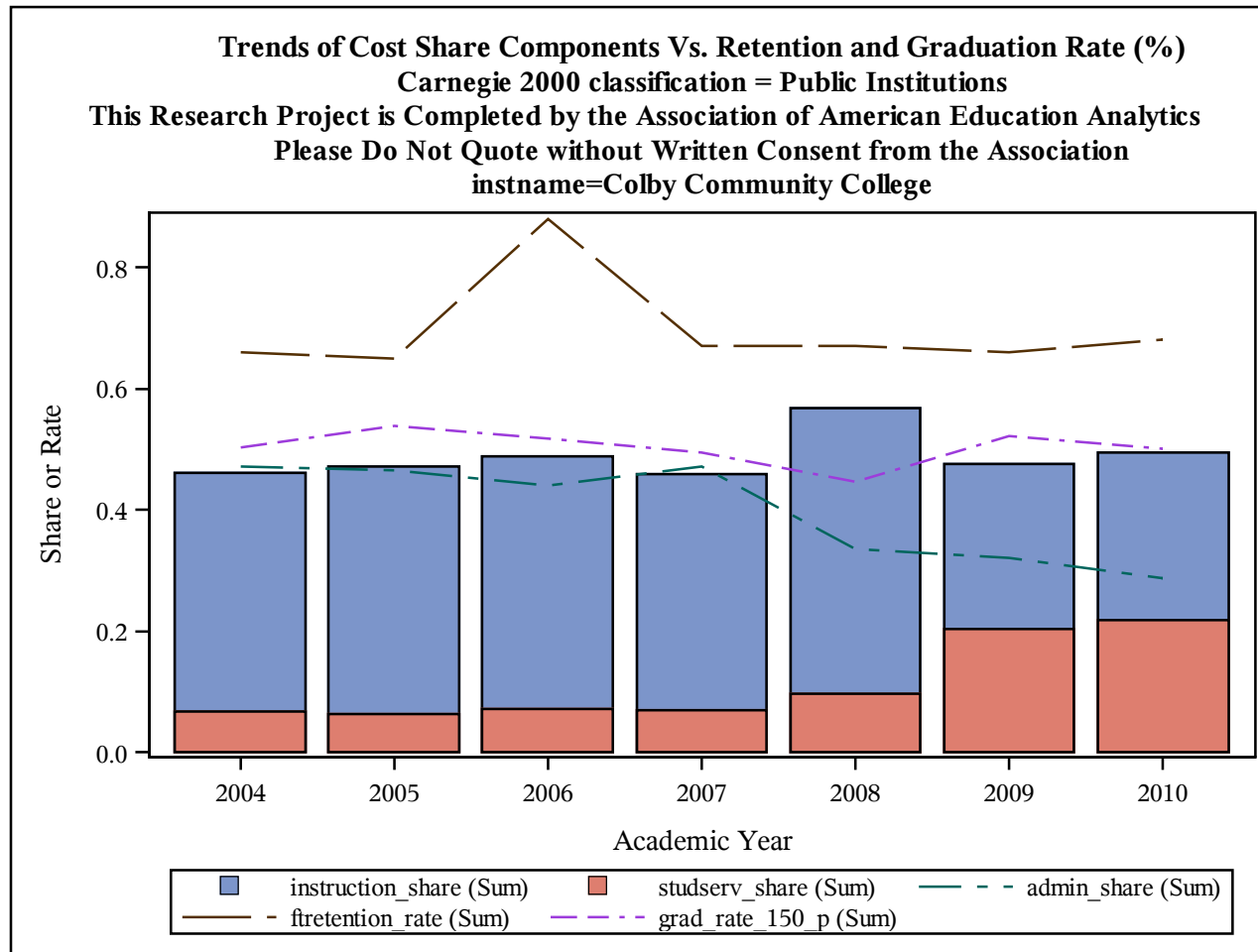

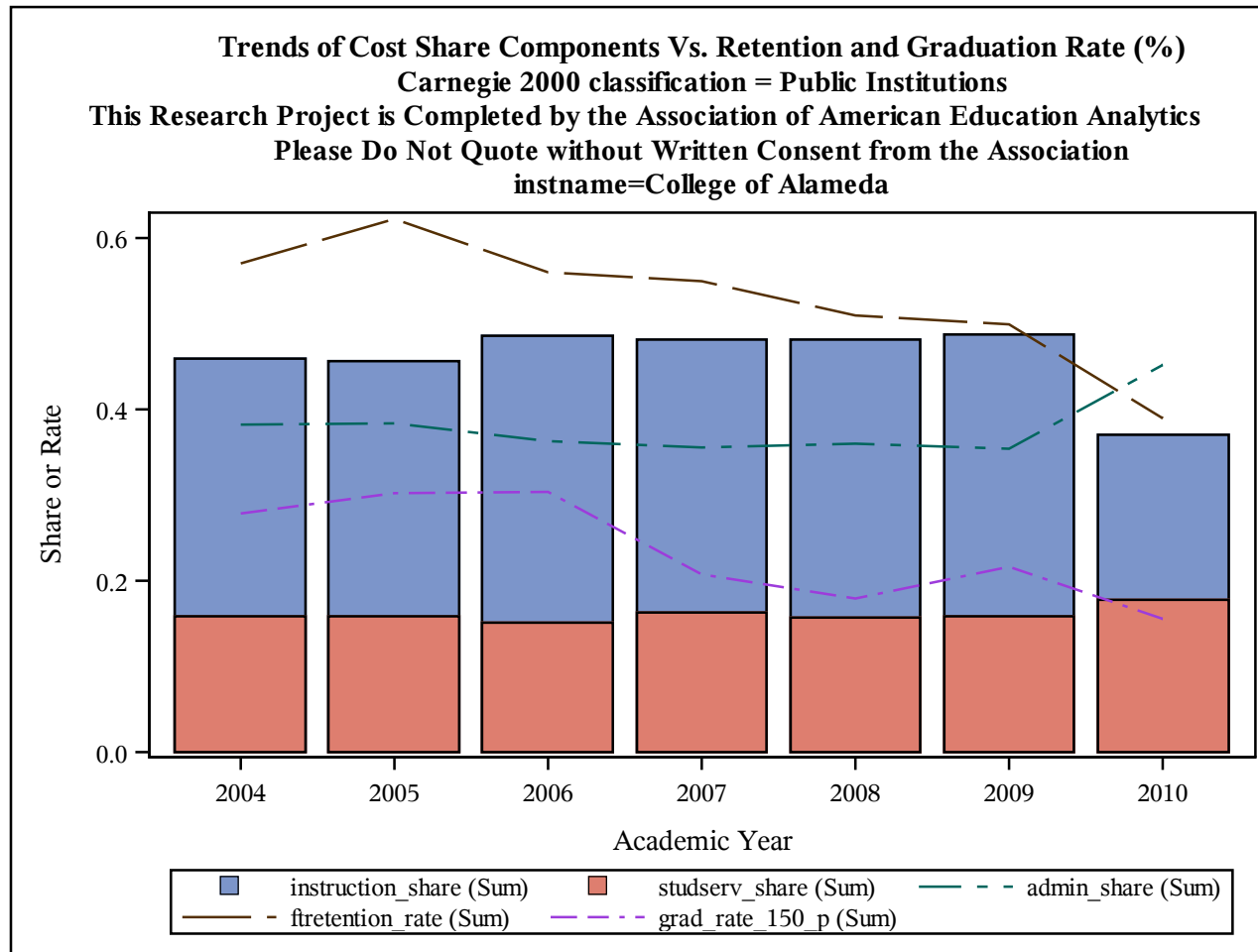

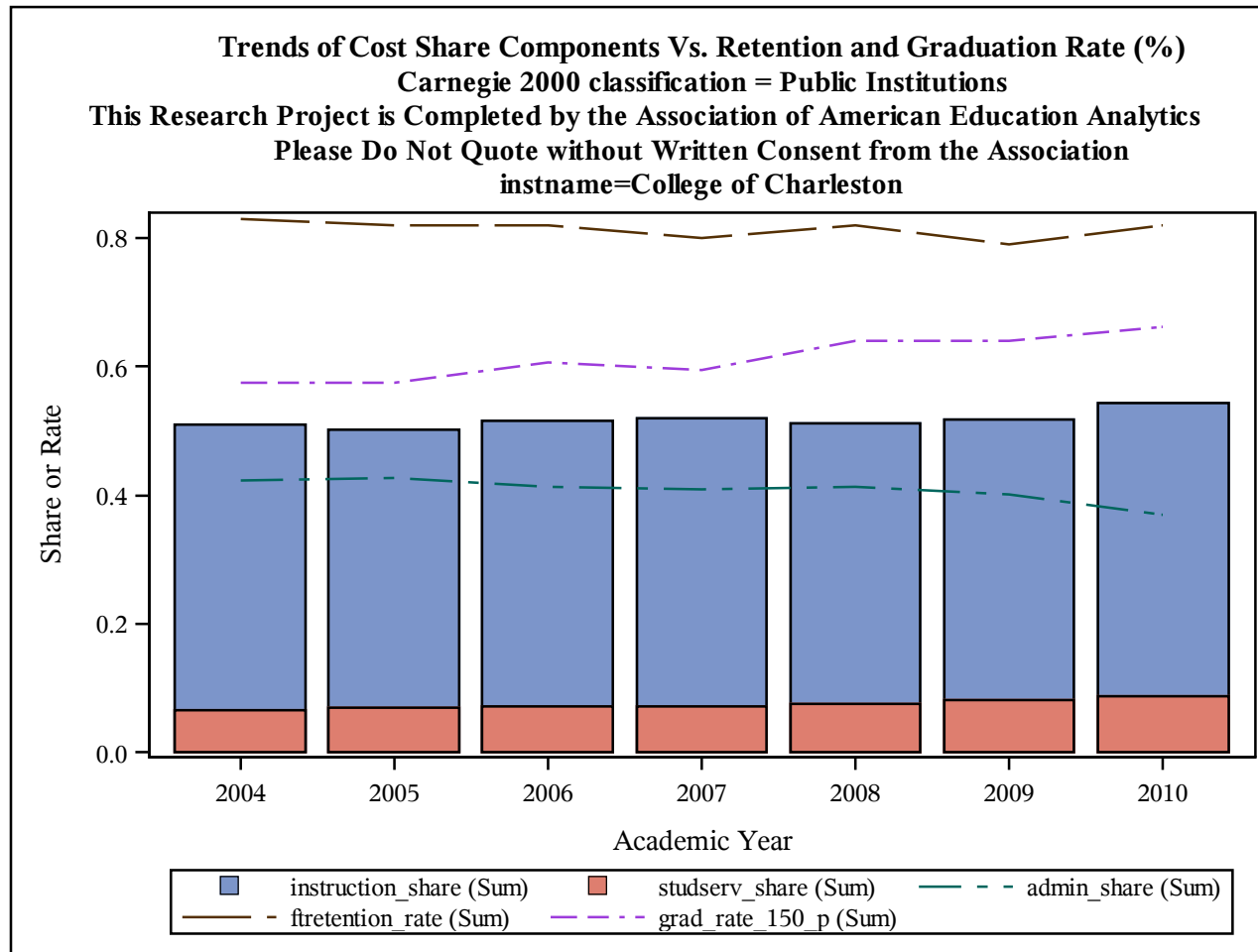

Trends of Cost Share Components Vs. Retention and Graduation Rate (%)
Carnegie 2000 classification = Public Institutions
This Research Project is Completed by the Association of American Education Analytics
Please Do Not Quote without Written Consent from the Association
instname=College of DuPage

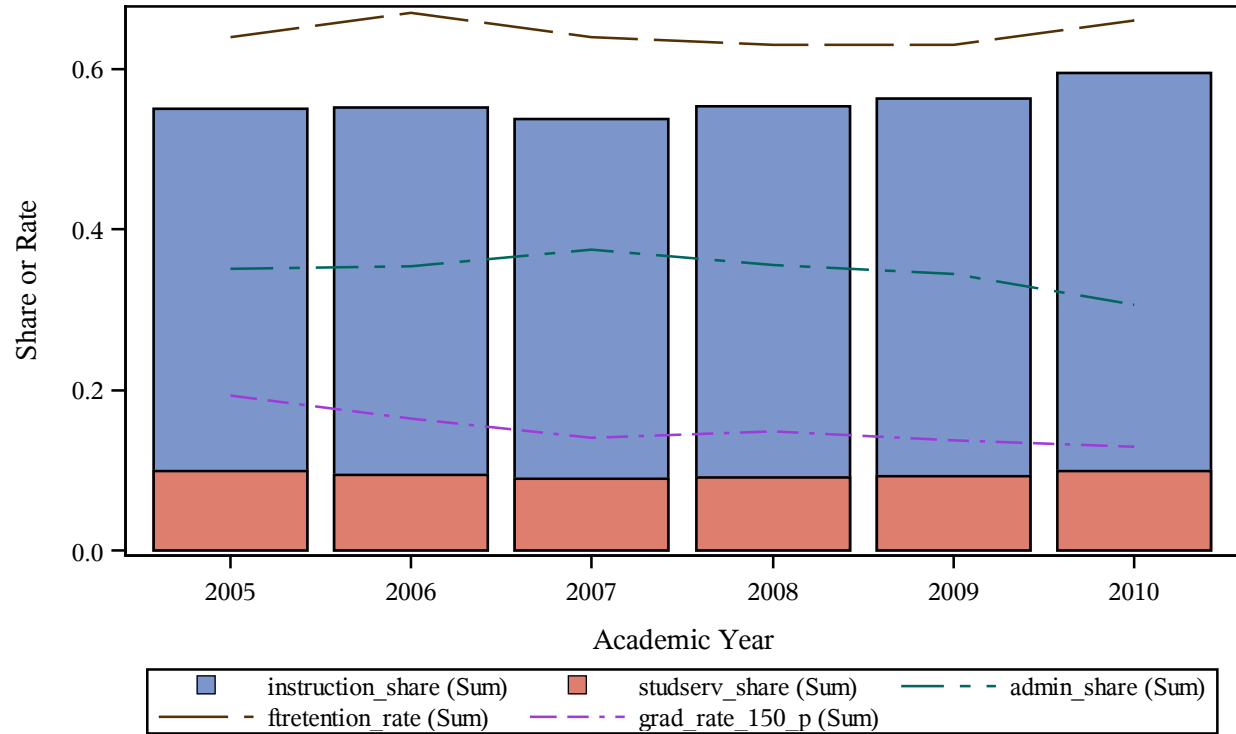

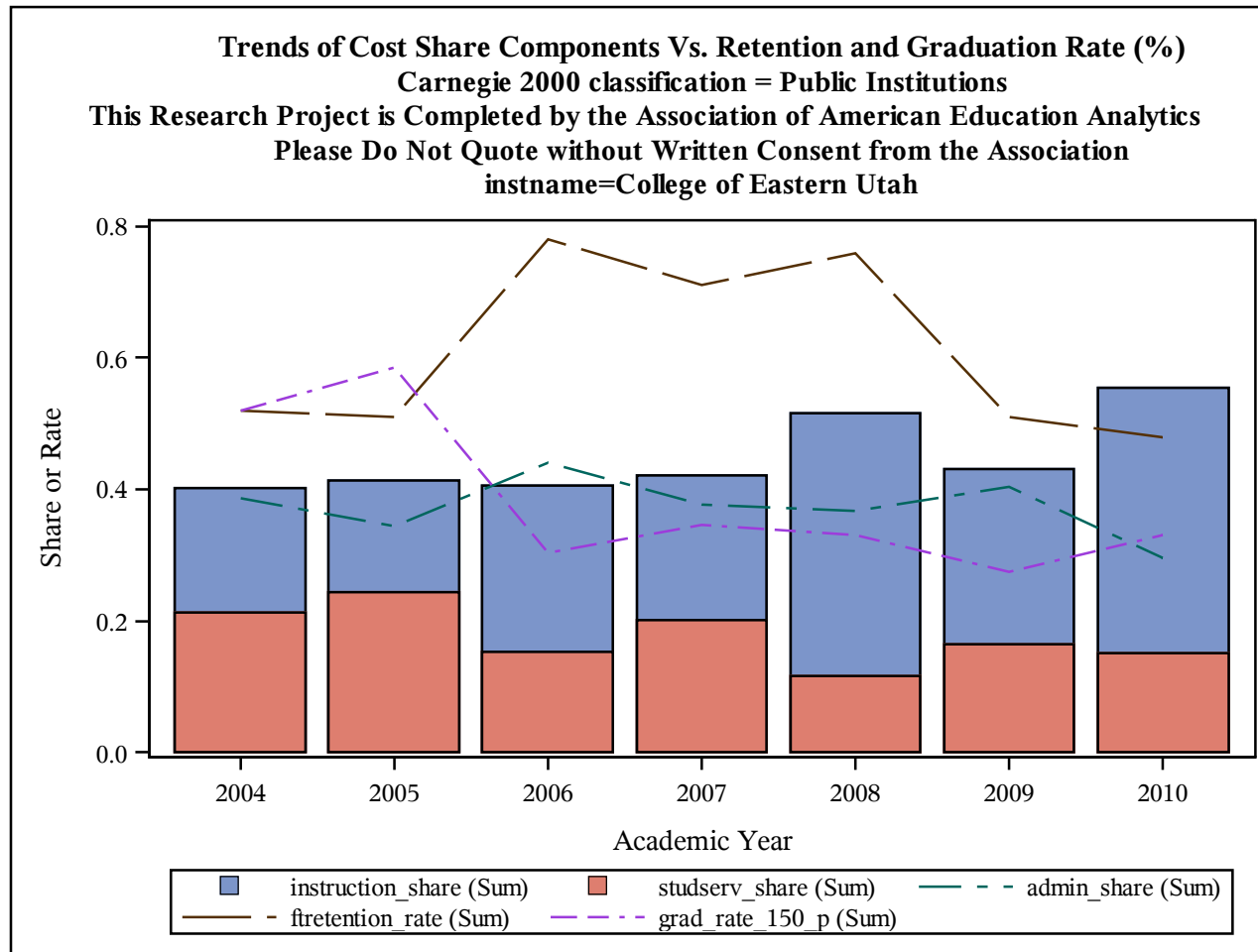

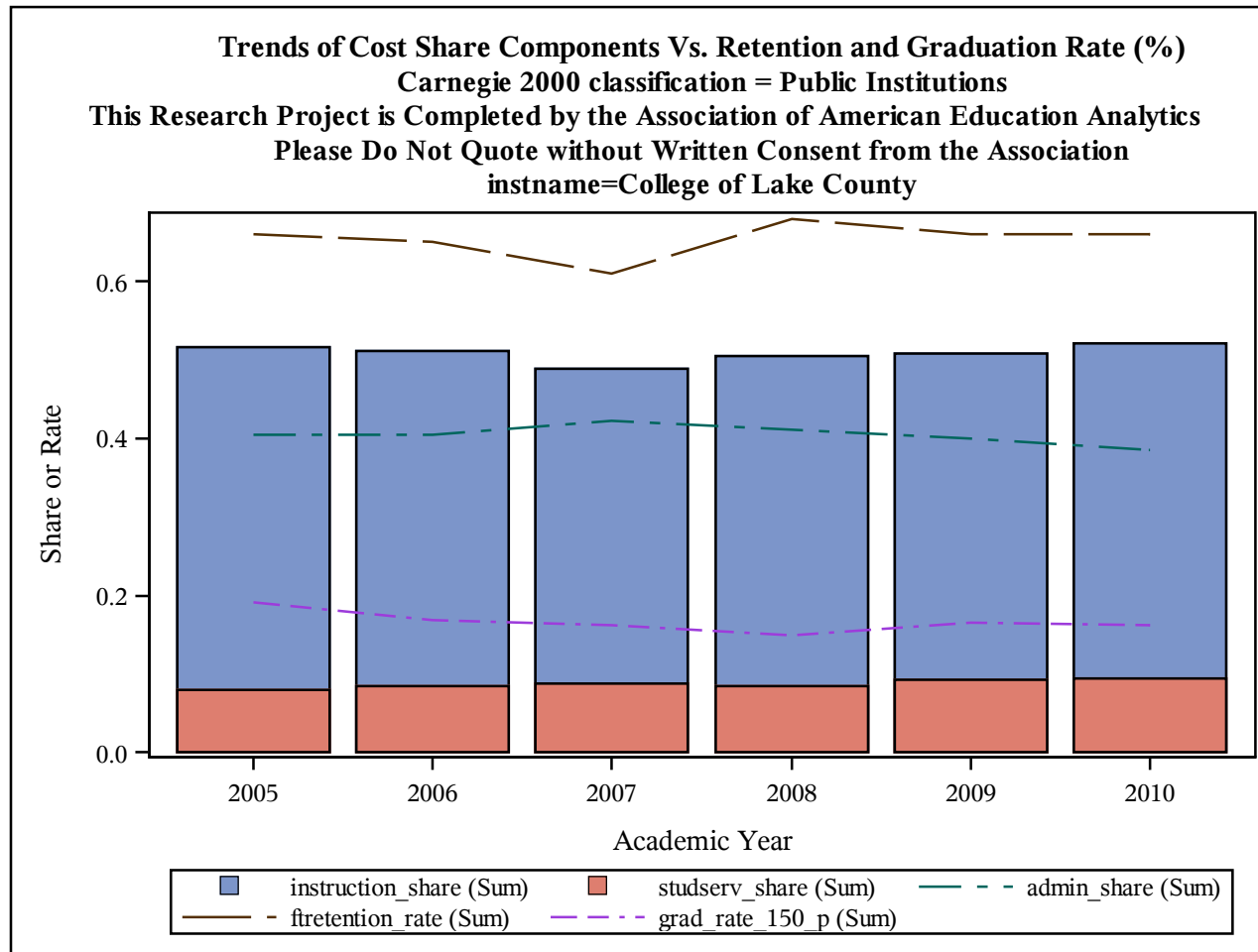

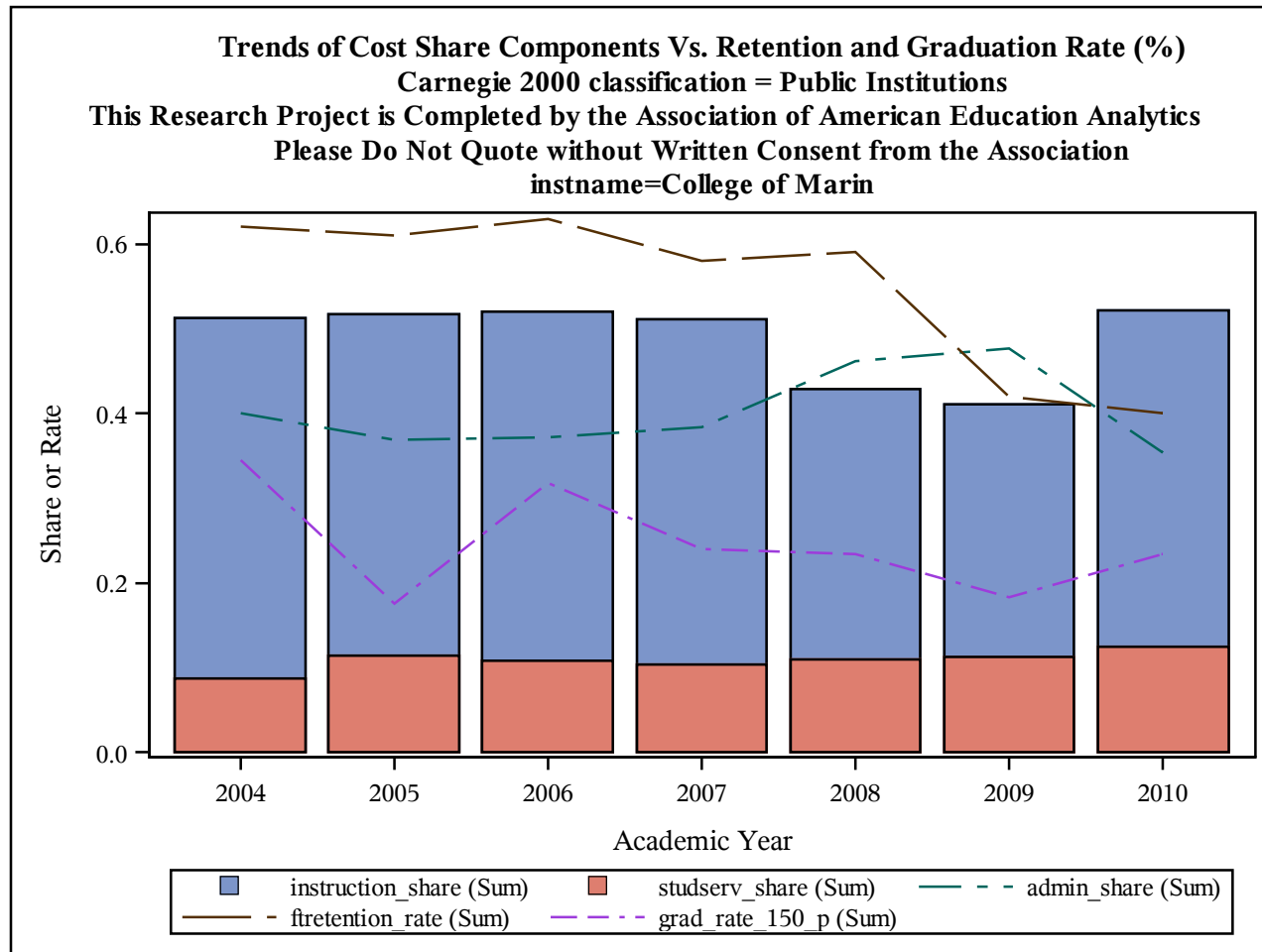

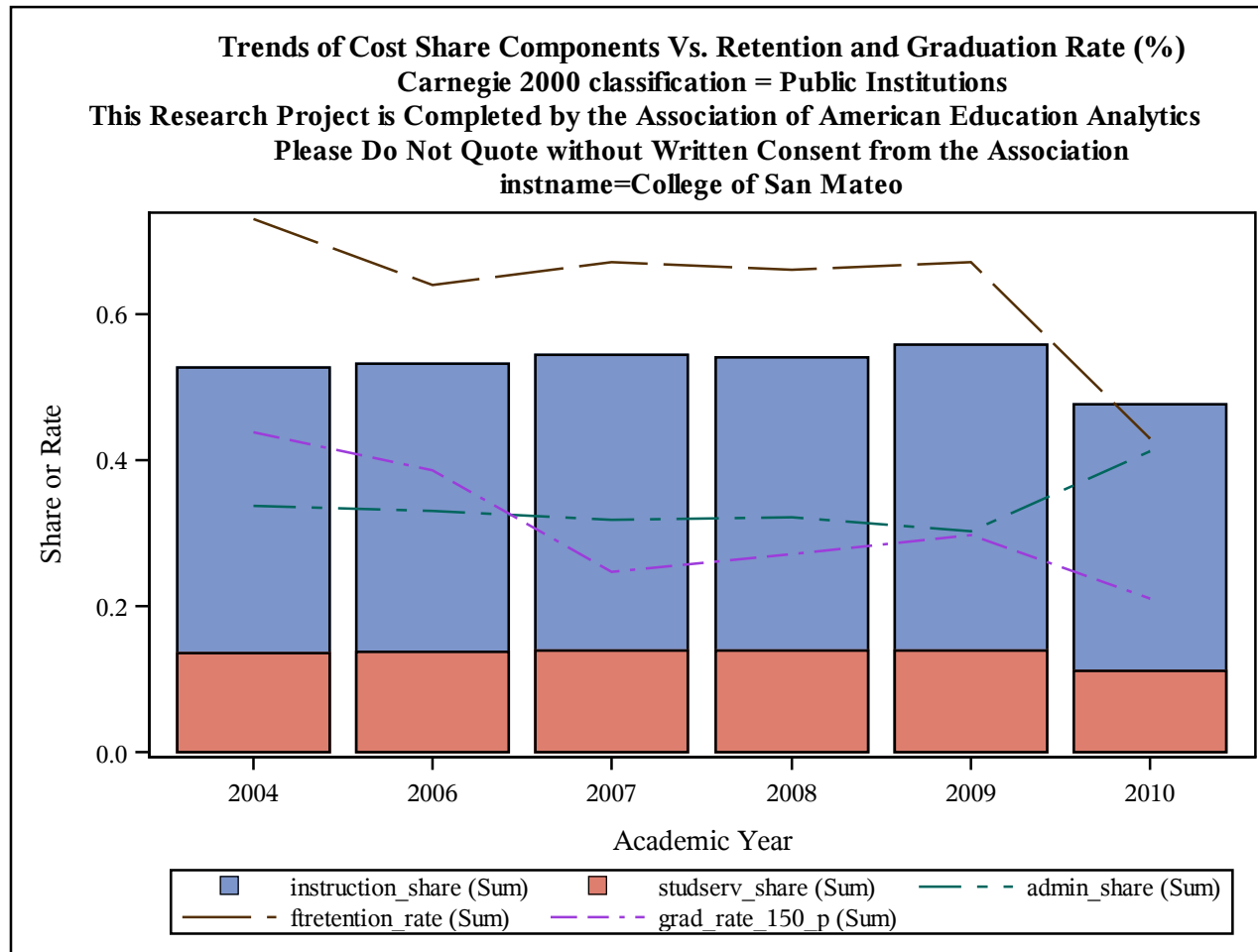

Trends of Cost Share Components Vs. Retention and Graduation Rate (%)
Carnegie 2000 classification = Public Institutions
This Research Project is Completed by the Association of American Education Analytics
Please Do Not Quote without Written Consent from the Association
instname=College of Southern Idaho

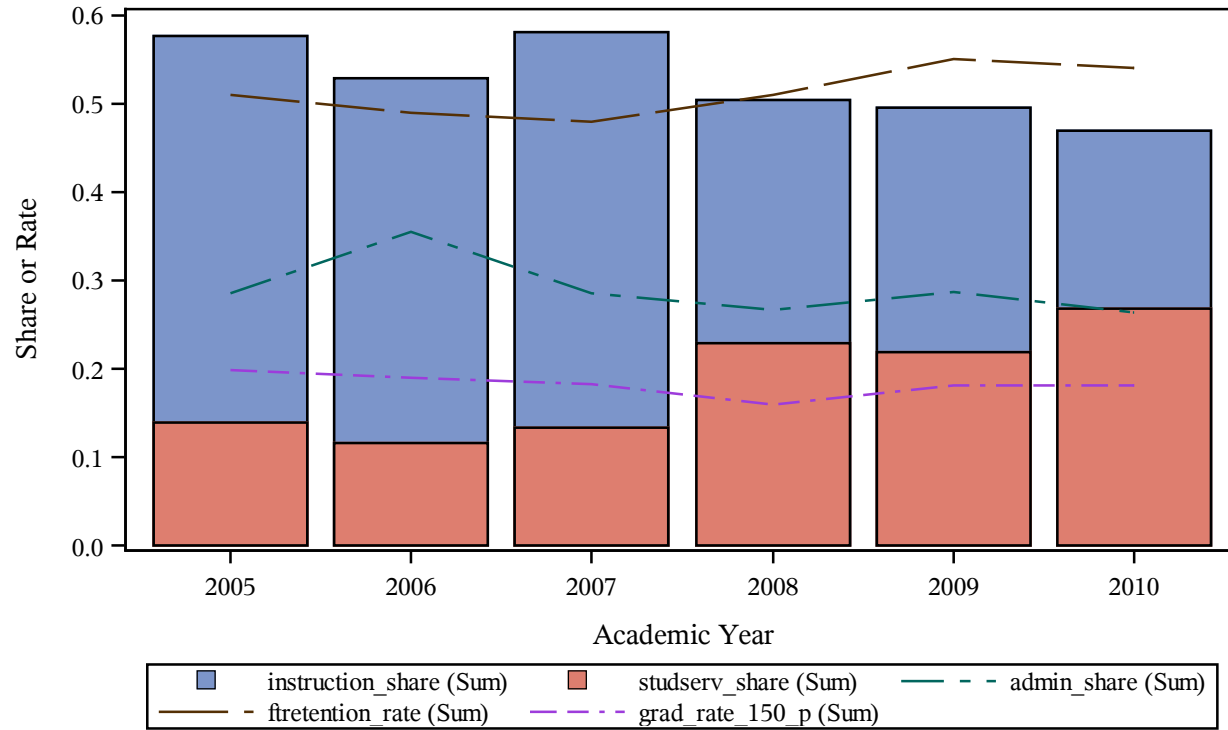

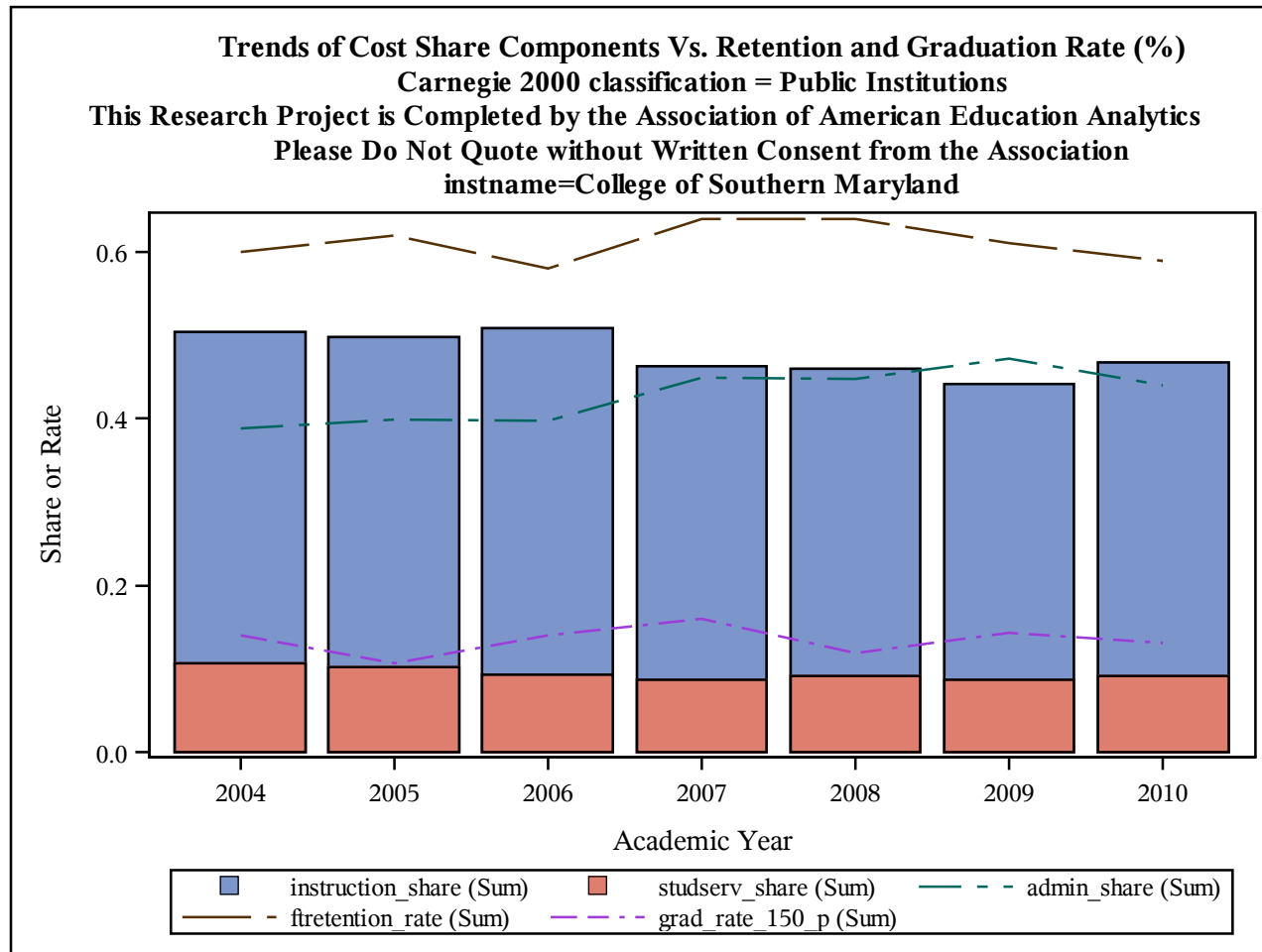

Trends of Cost Share Components Vs. Retention and Graduation Rate (%)
Carnegie 2000 classification = Public Institutions
This Research Project is Completed by the Association of American Education Analytics
Please Do Not Quote without Written Consent from the Association
instname=College of William and Mary

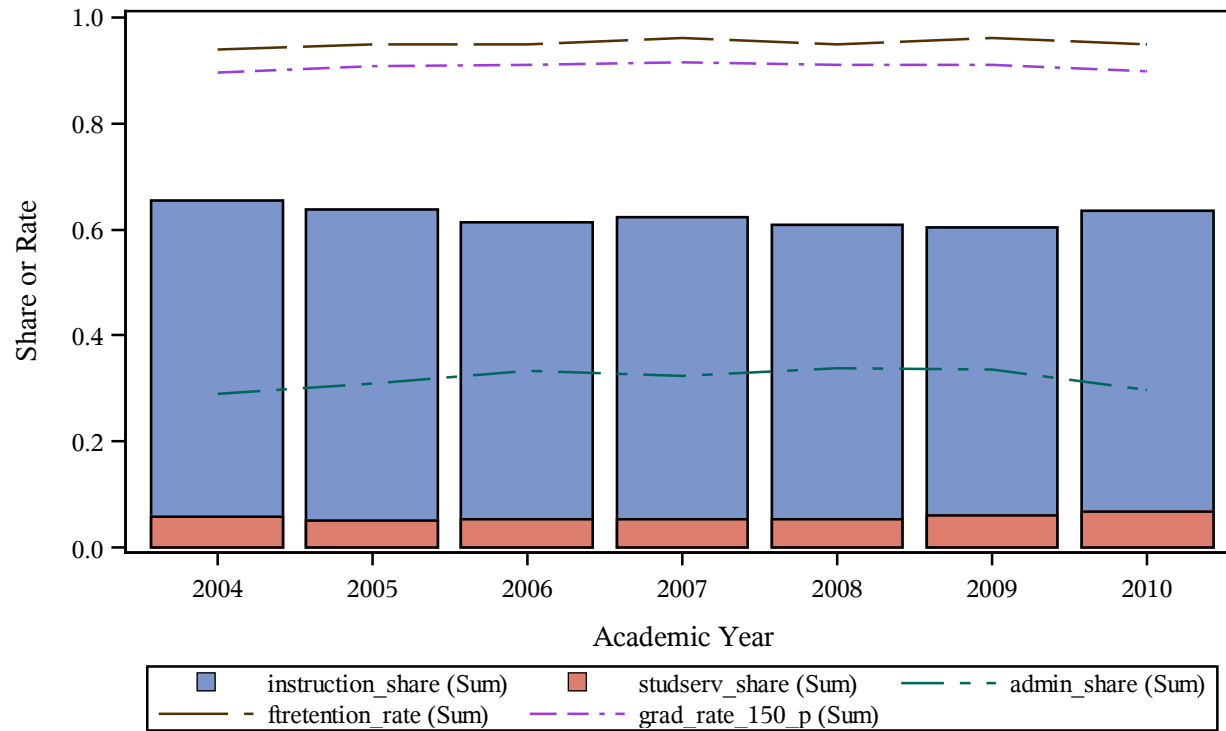

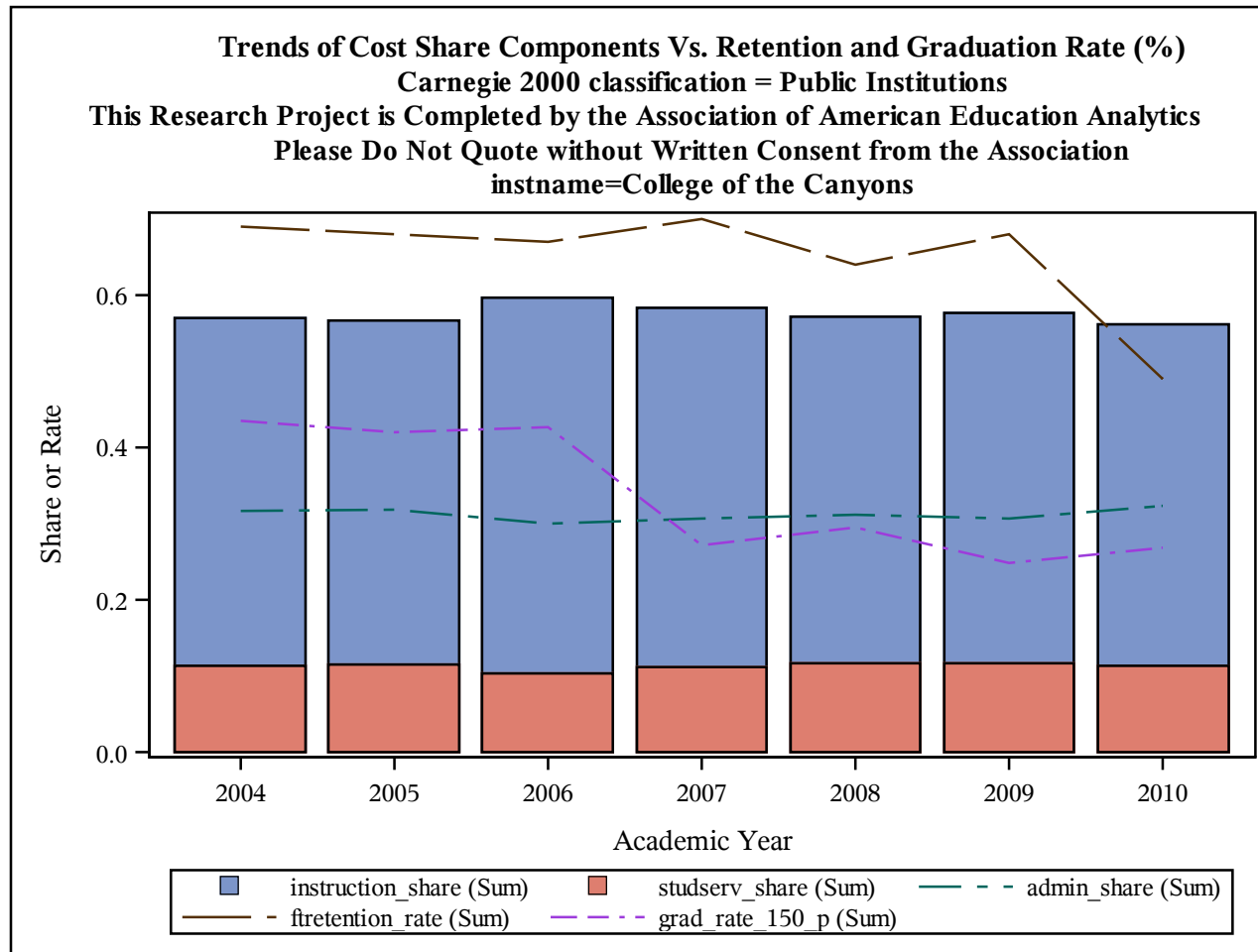

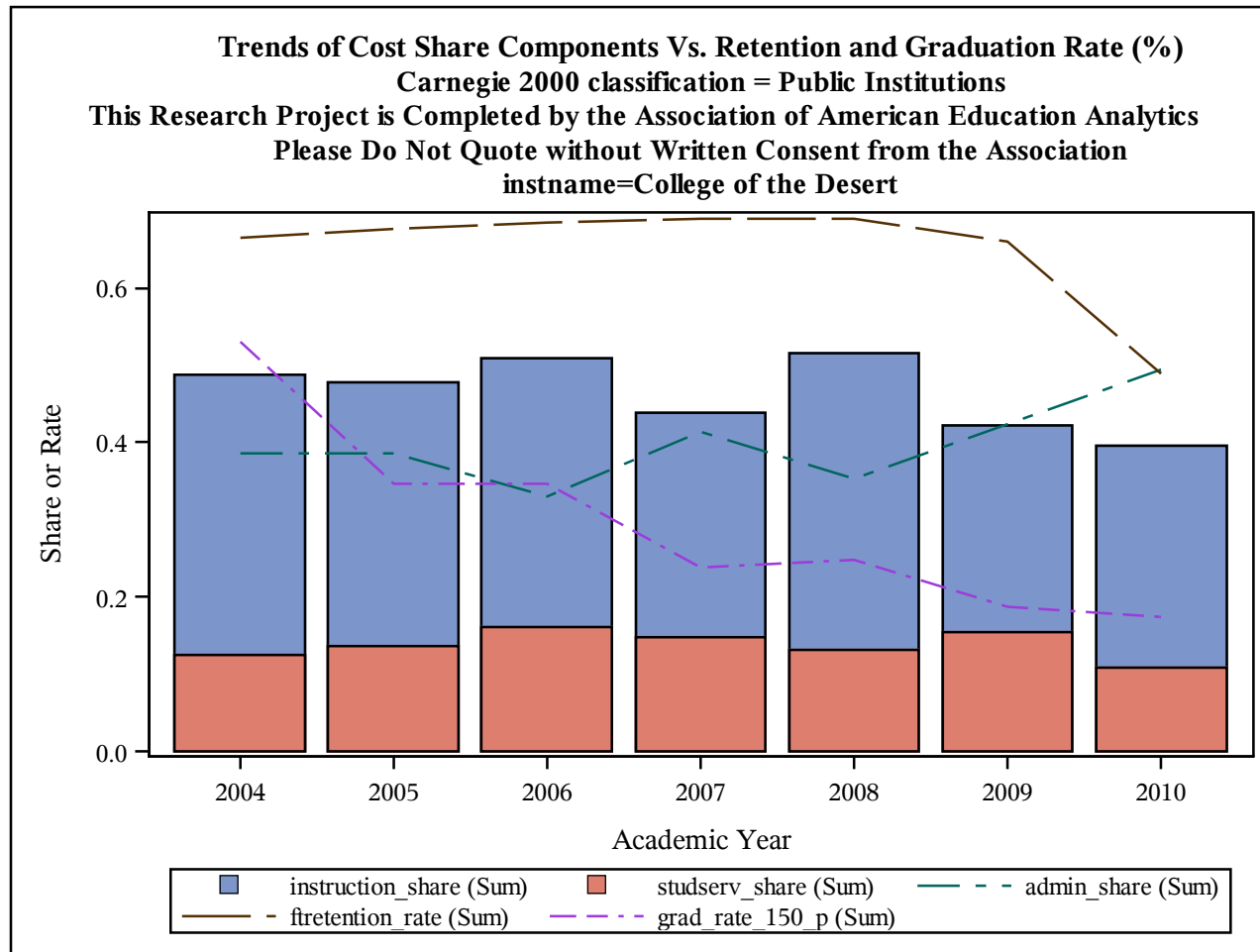

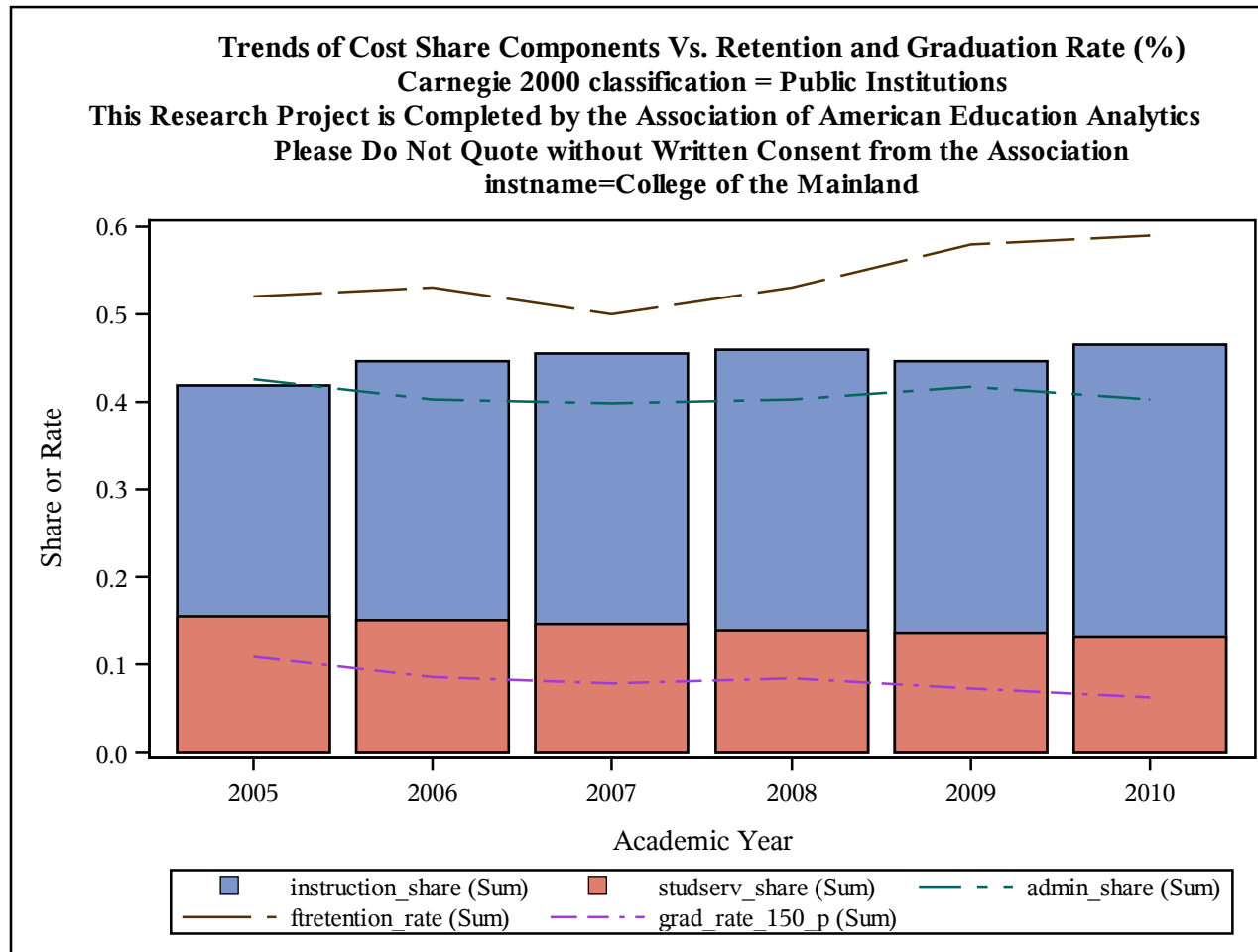

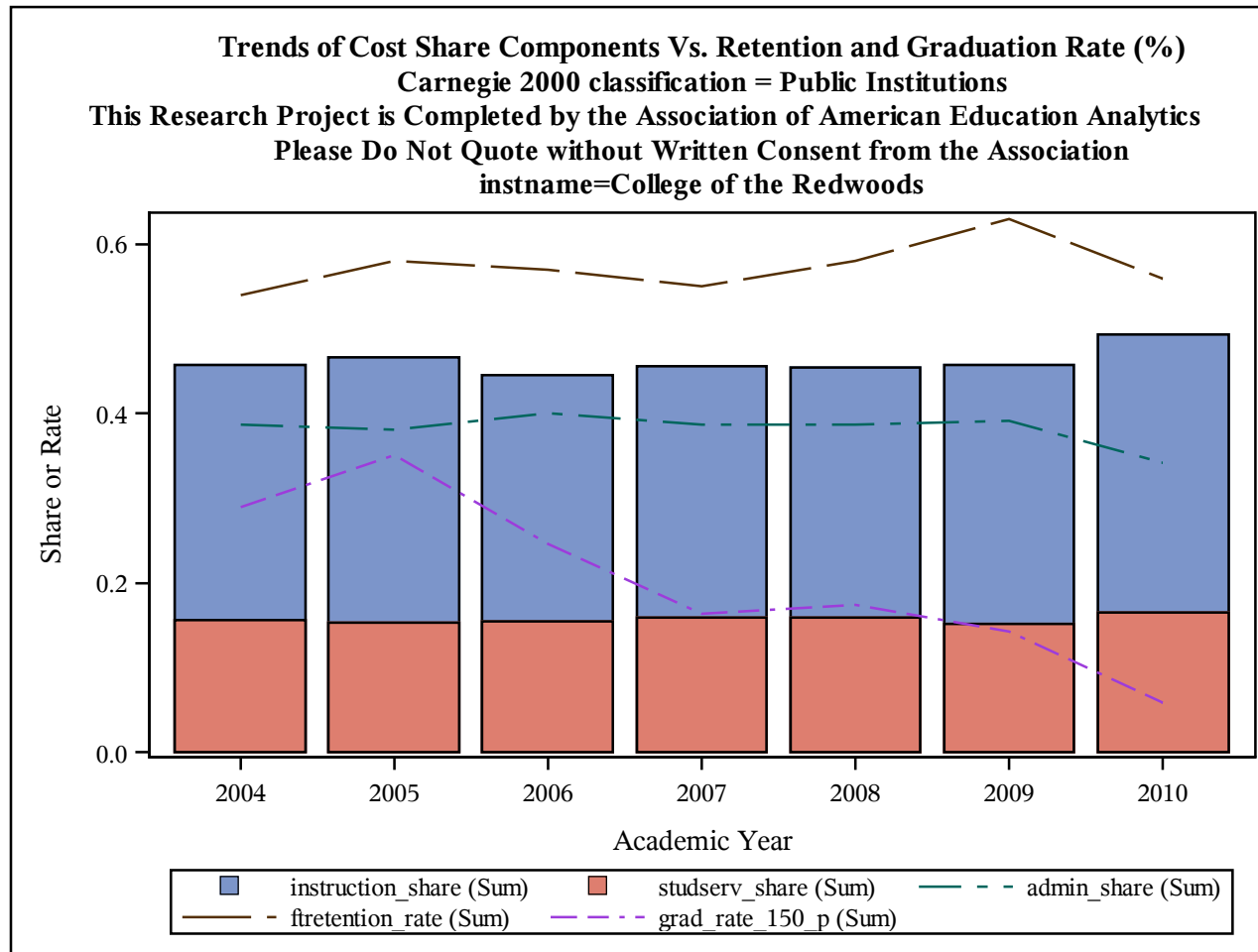

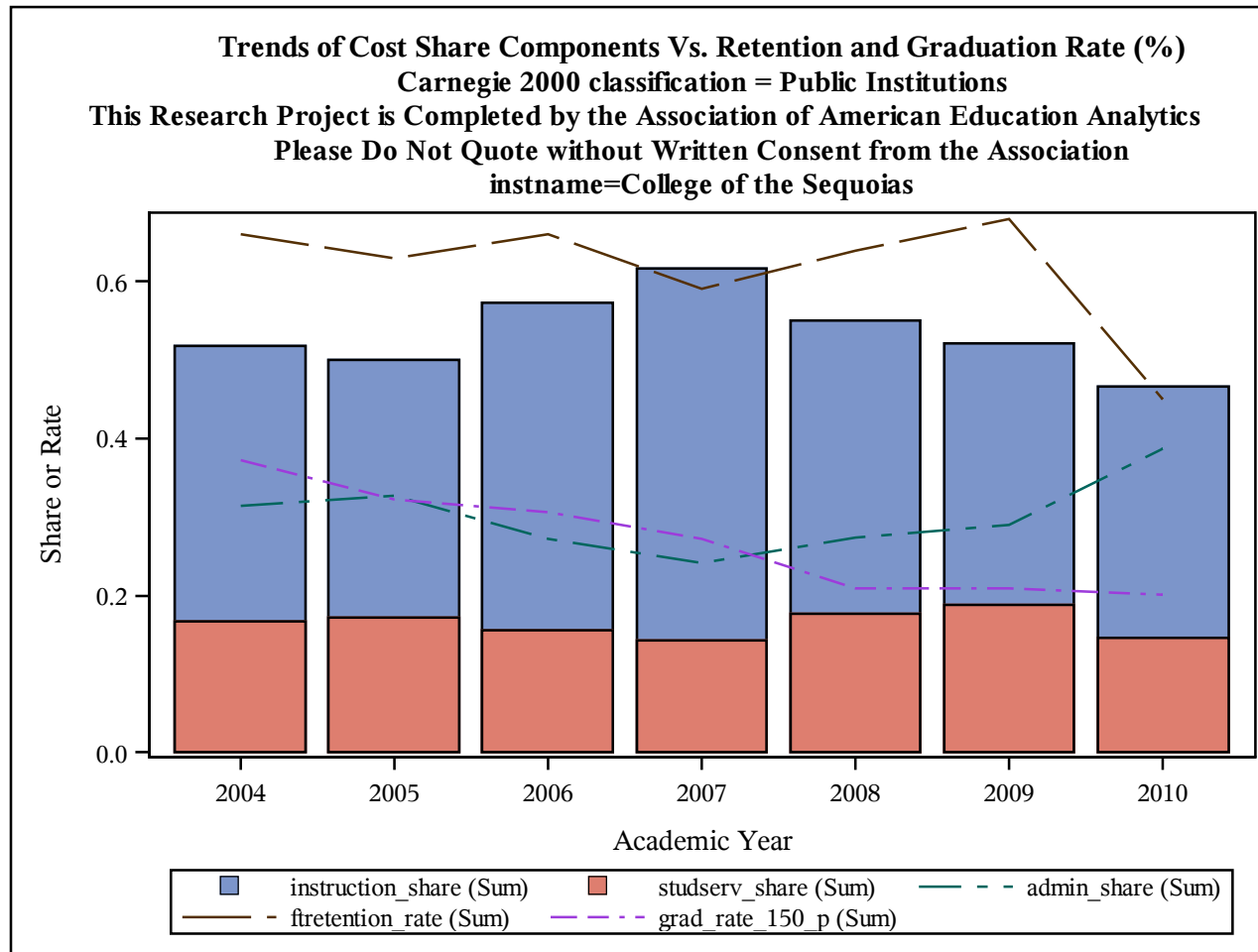

Trends of Cost Share Components Vs. Retention and Graduation Rate (%)
Carnegie 2000 classification = Public Institutions
This Research Project is Completed by the Association of American Education Analytics
Please Do Not Quote without Written Consent from the Association
instname=College of the Siskiyous

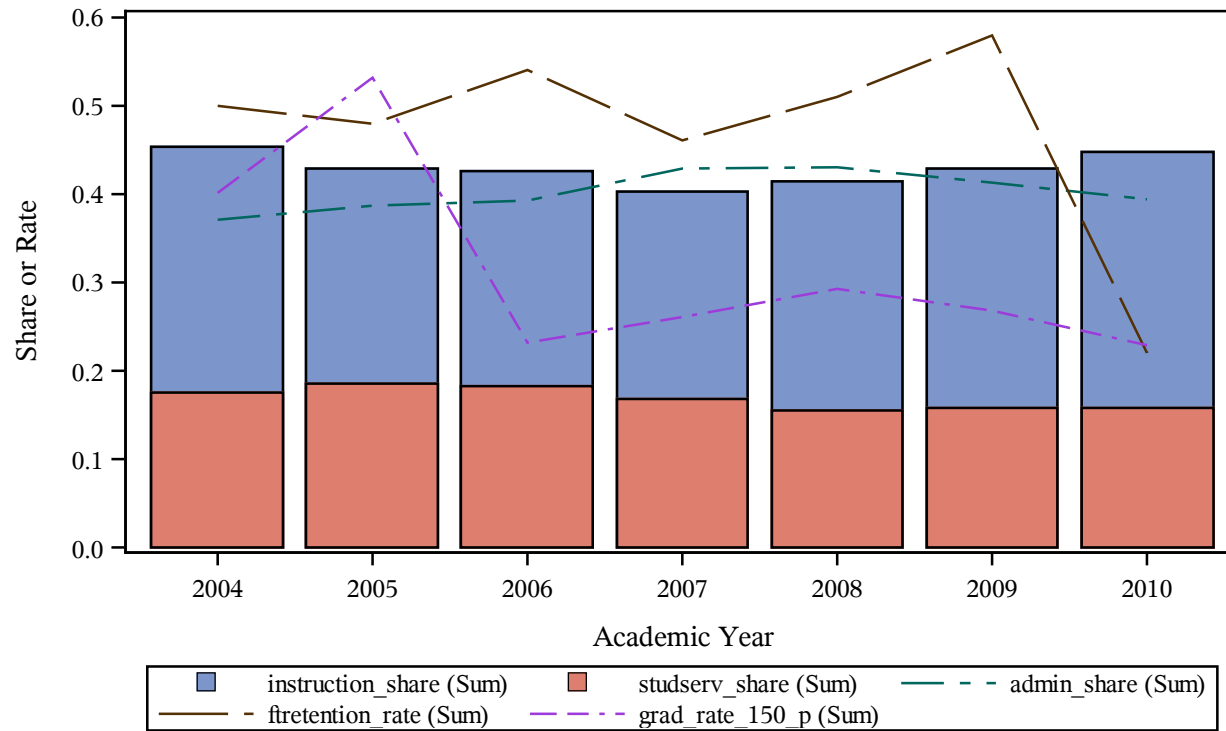

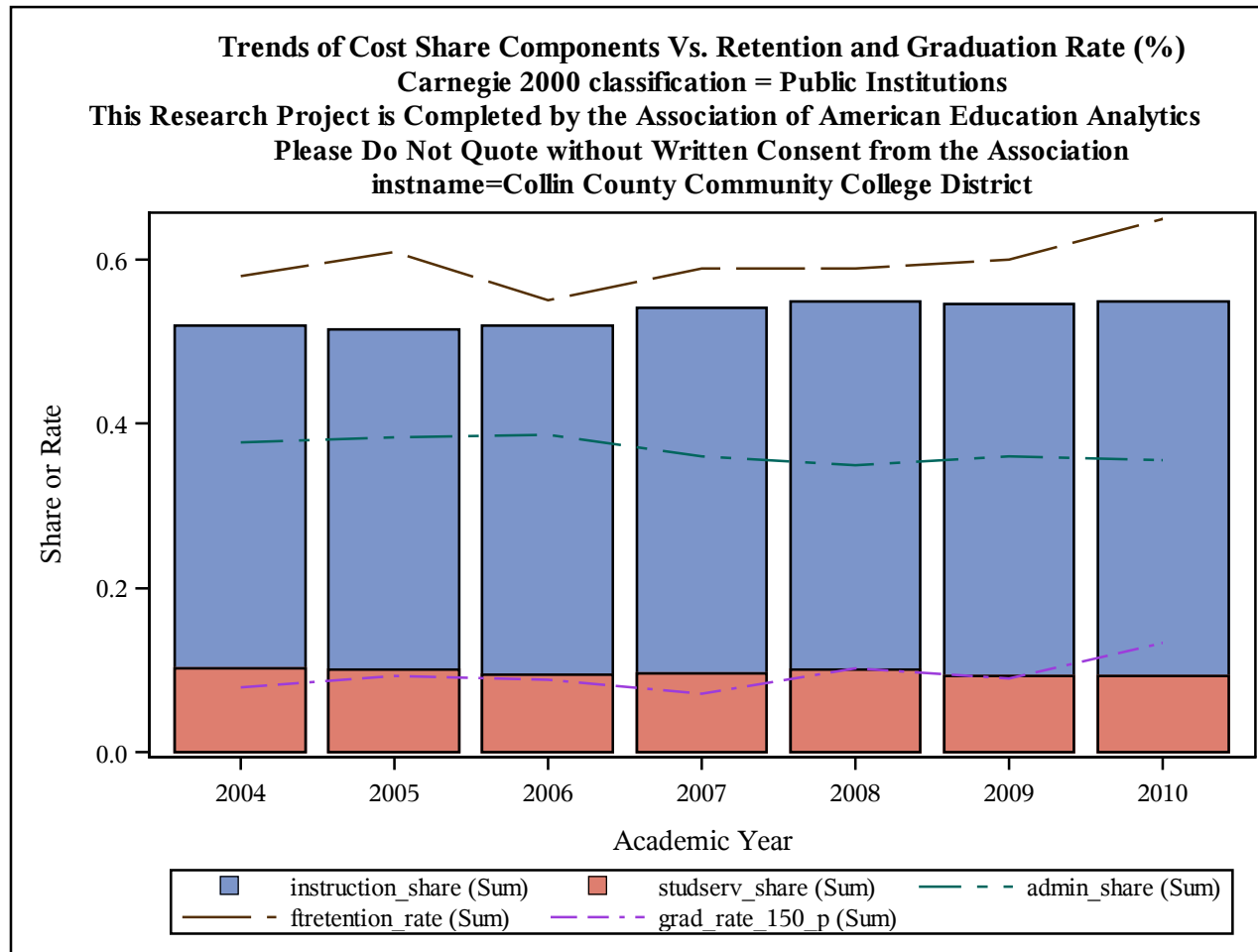

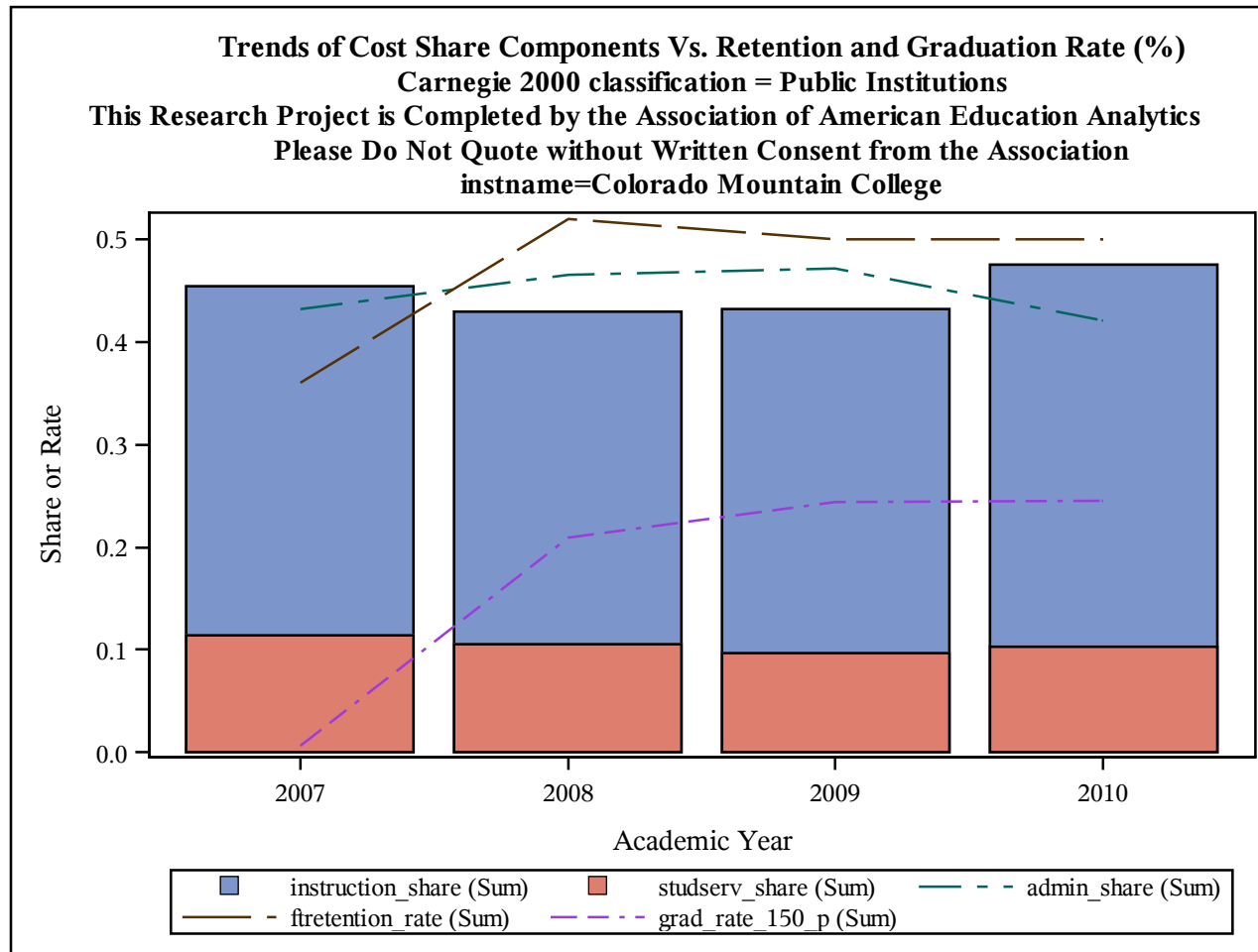

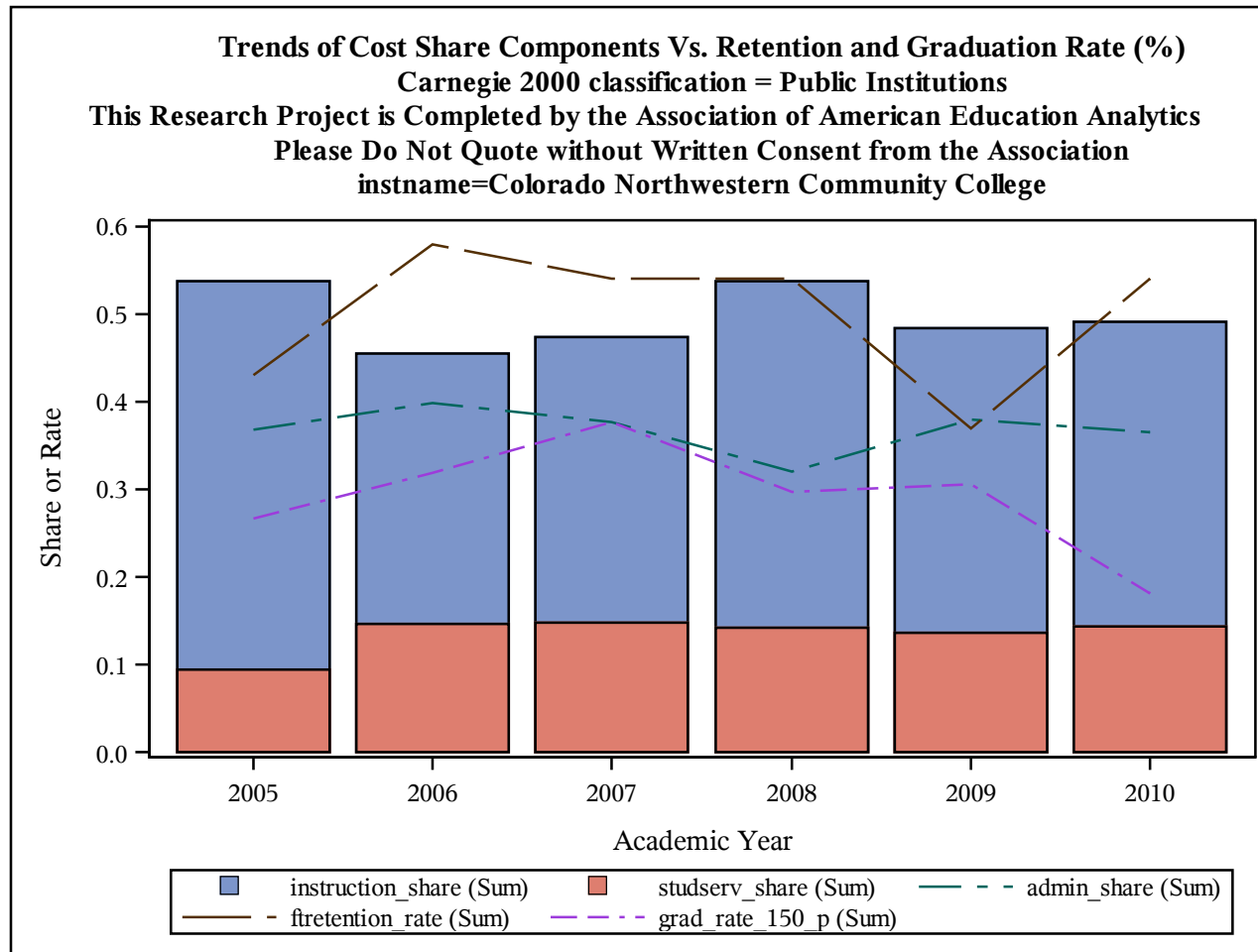

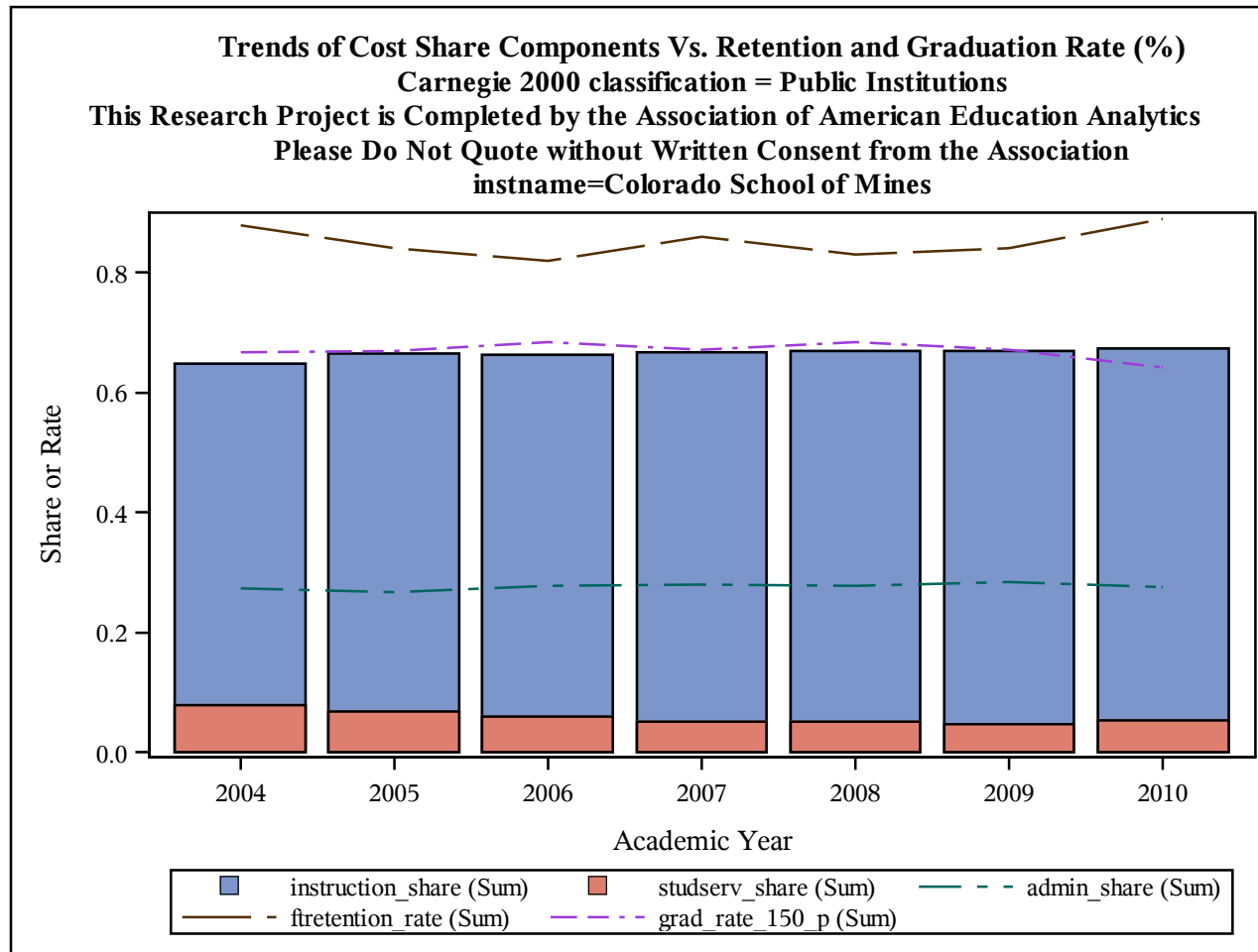

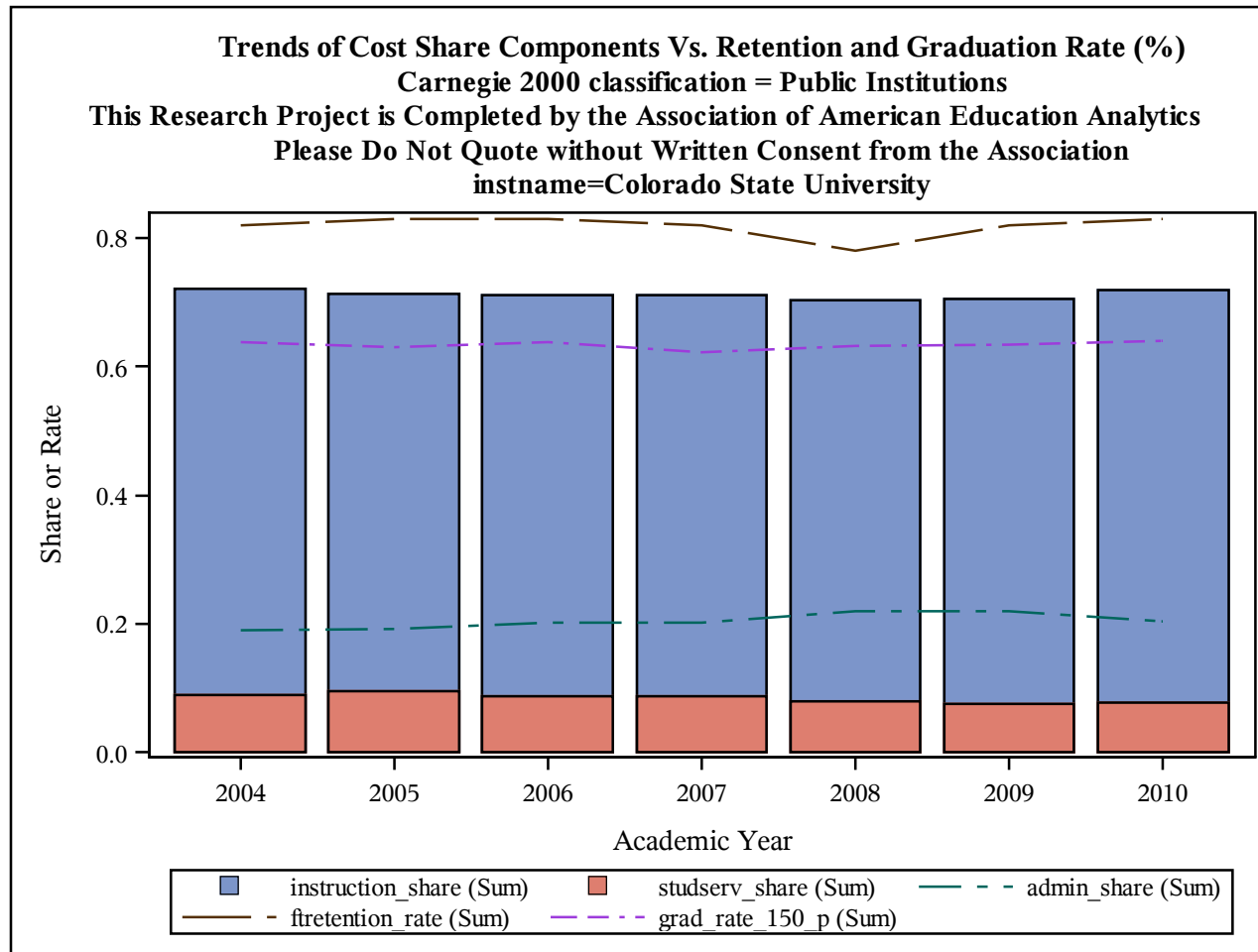

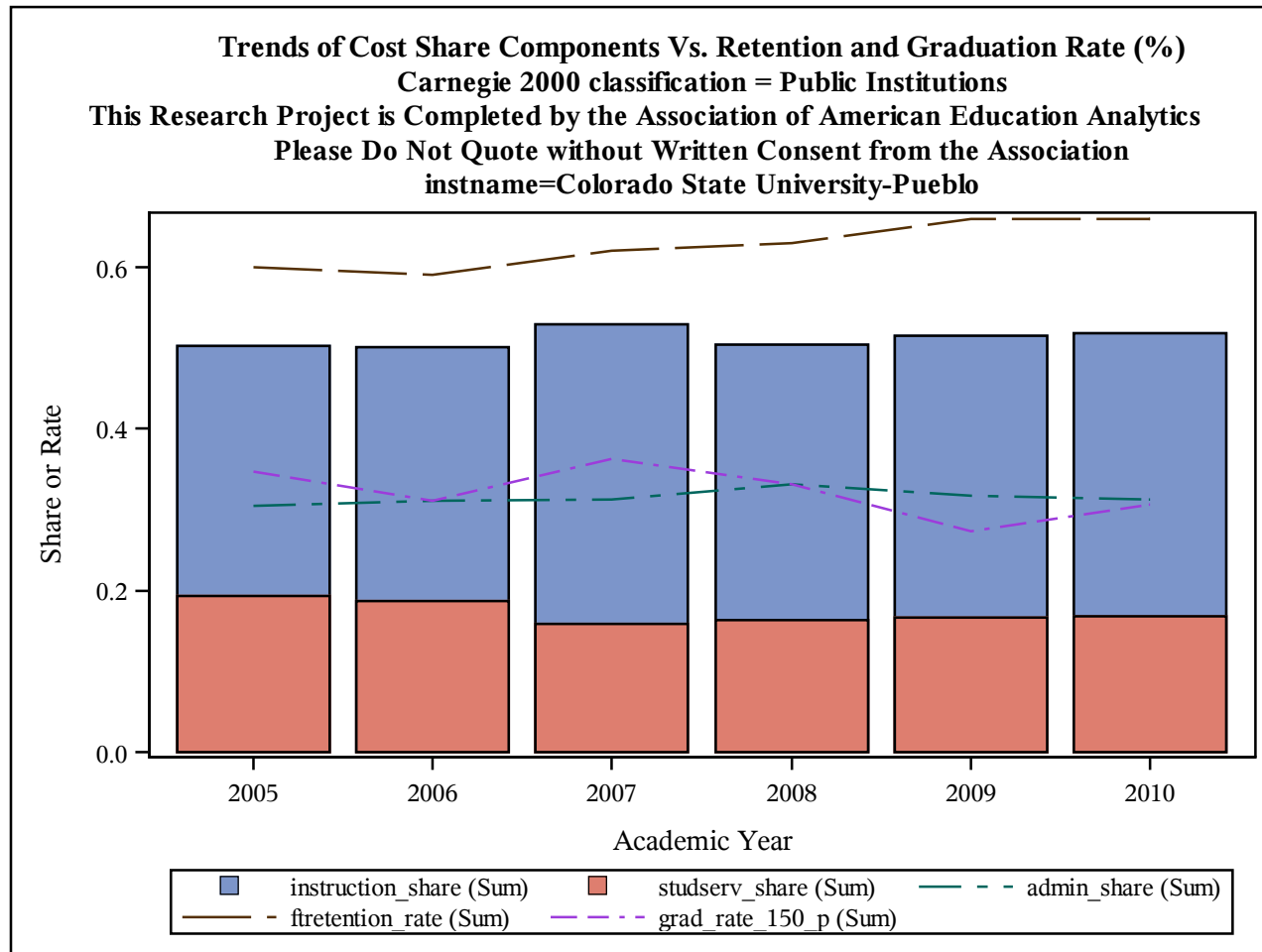

Trends of Cost Share Components Vs. Retention and Graduation Rate (%)
Carnegie 2000 classification = Public Institutions
This Research Project is Completed by the Association of American Education Analytics
Please Do Not Quote without Written Consent from the Association
instname=Columbia College

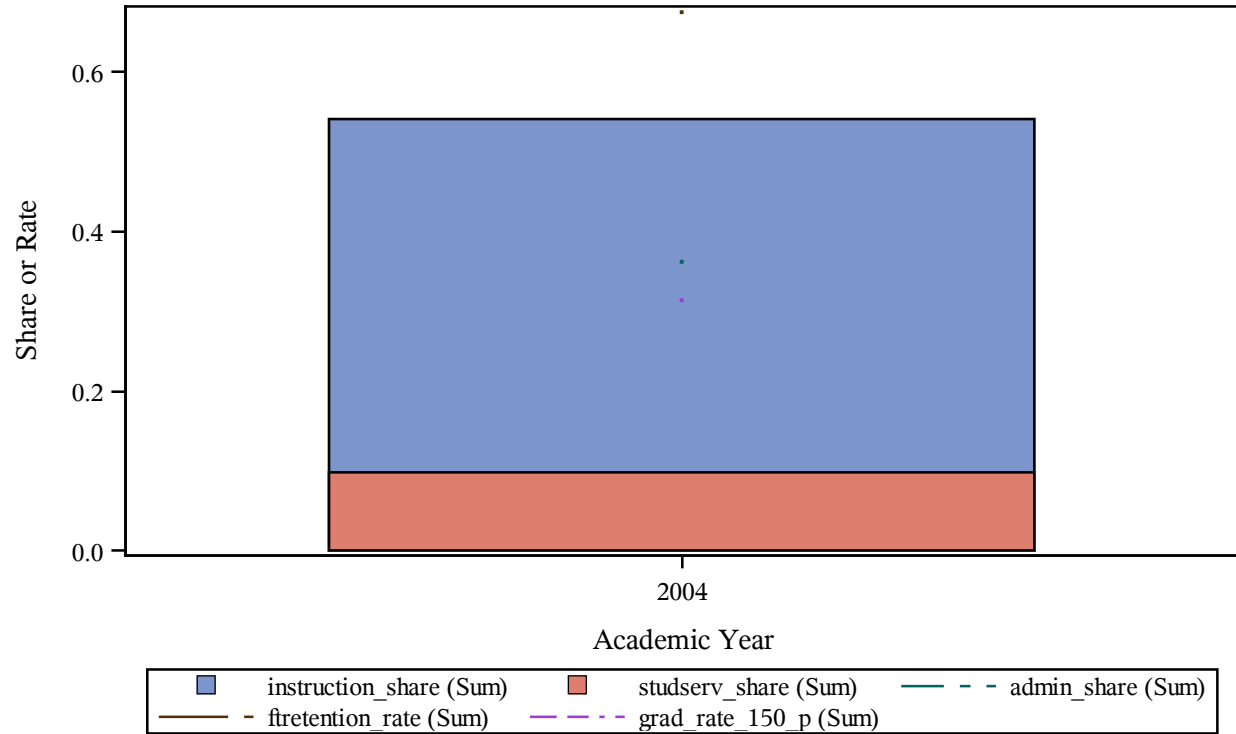

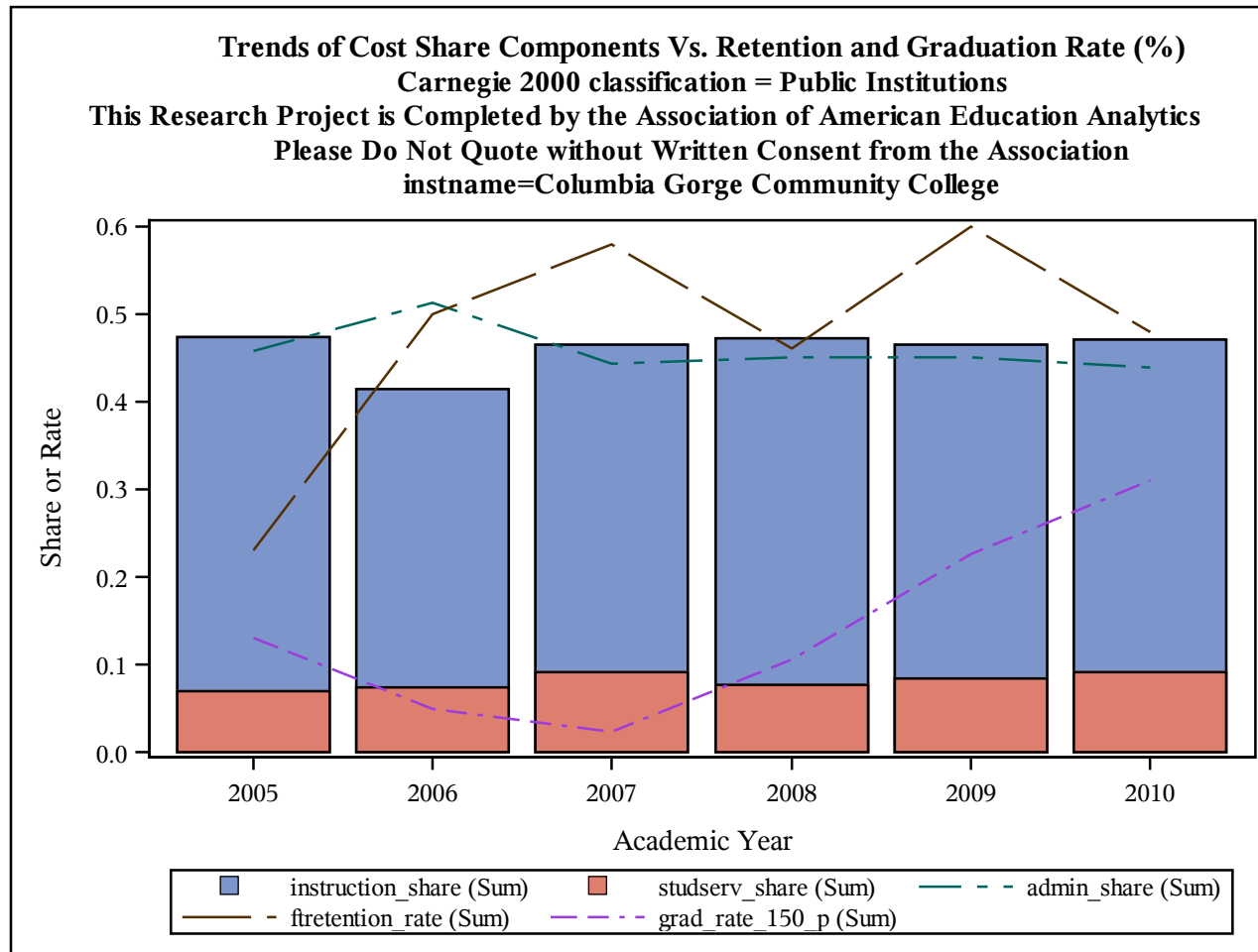

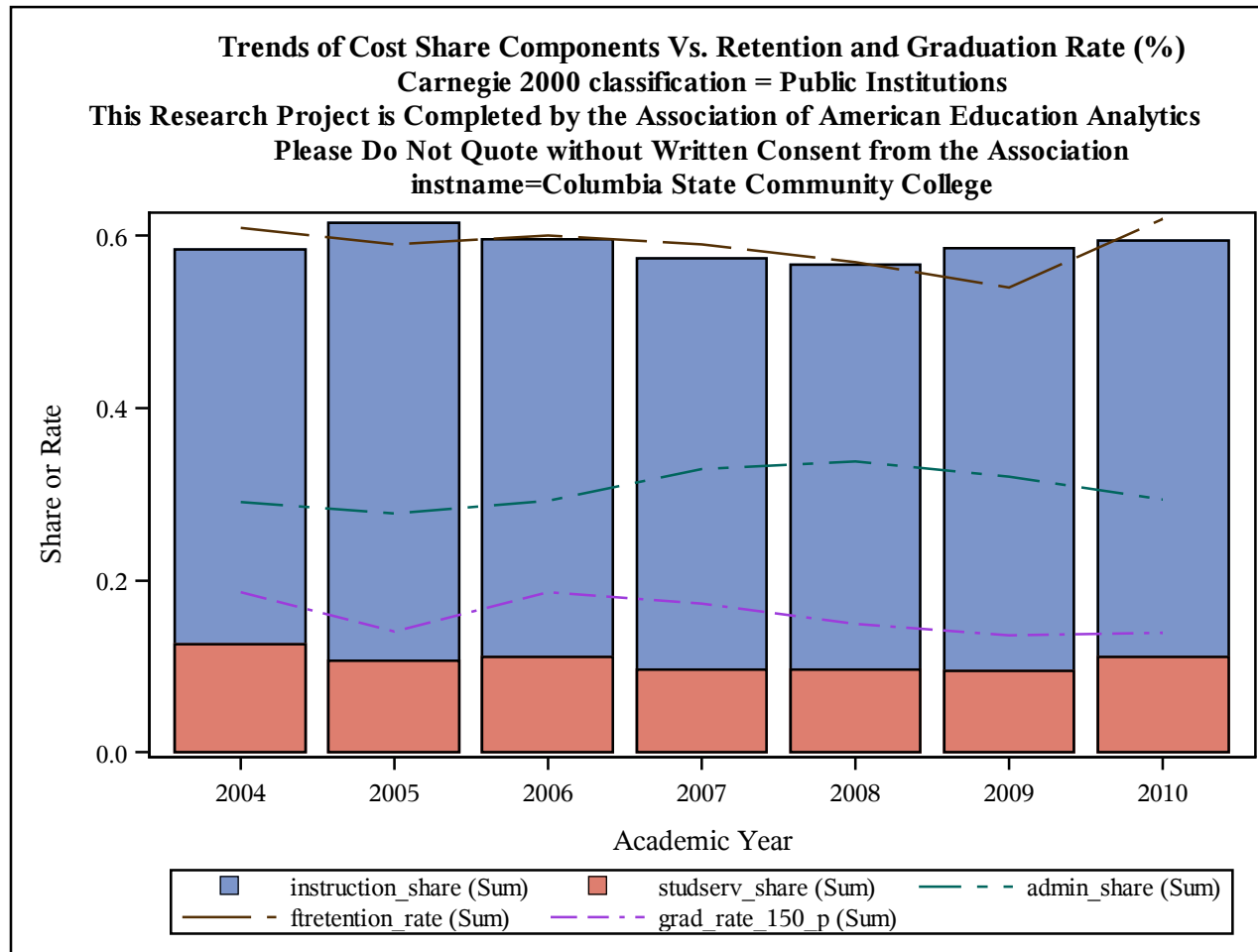

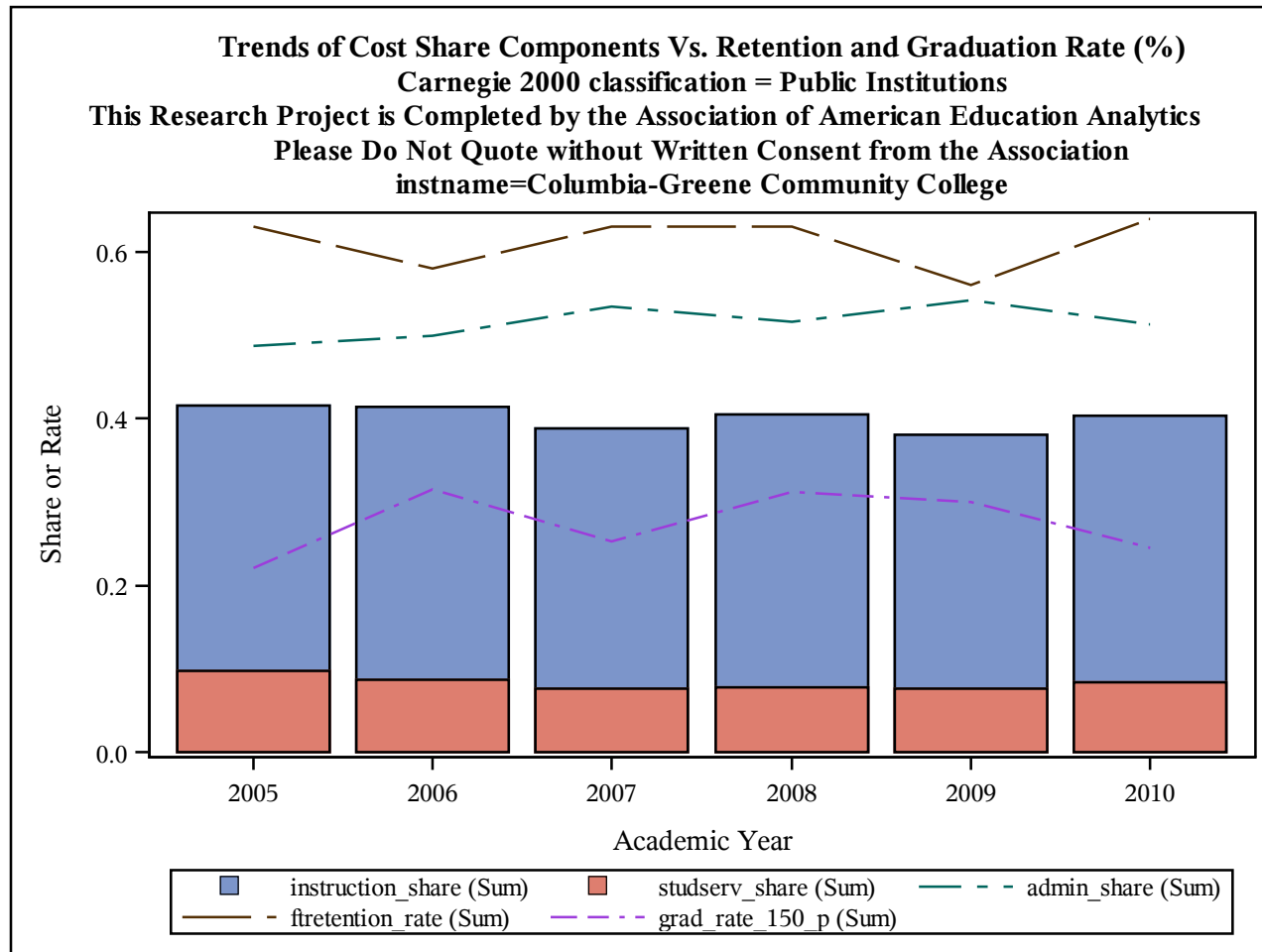

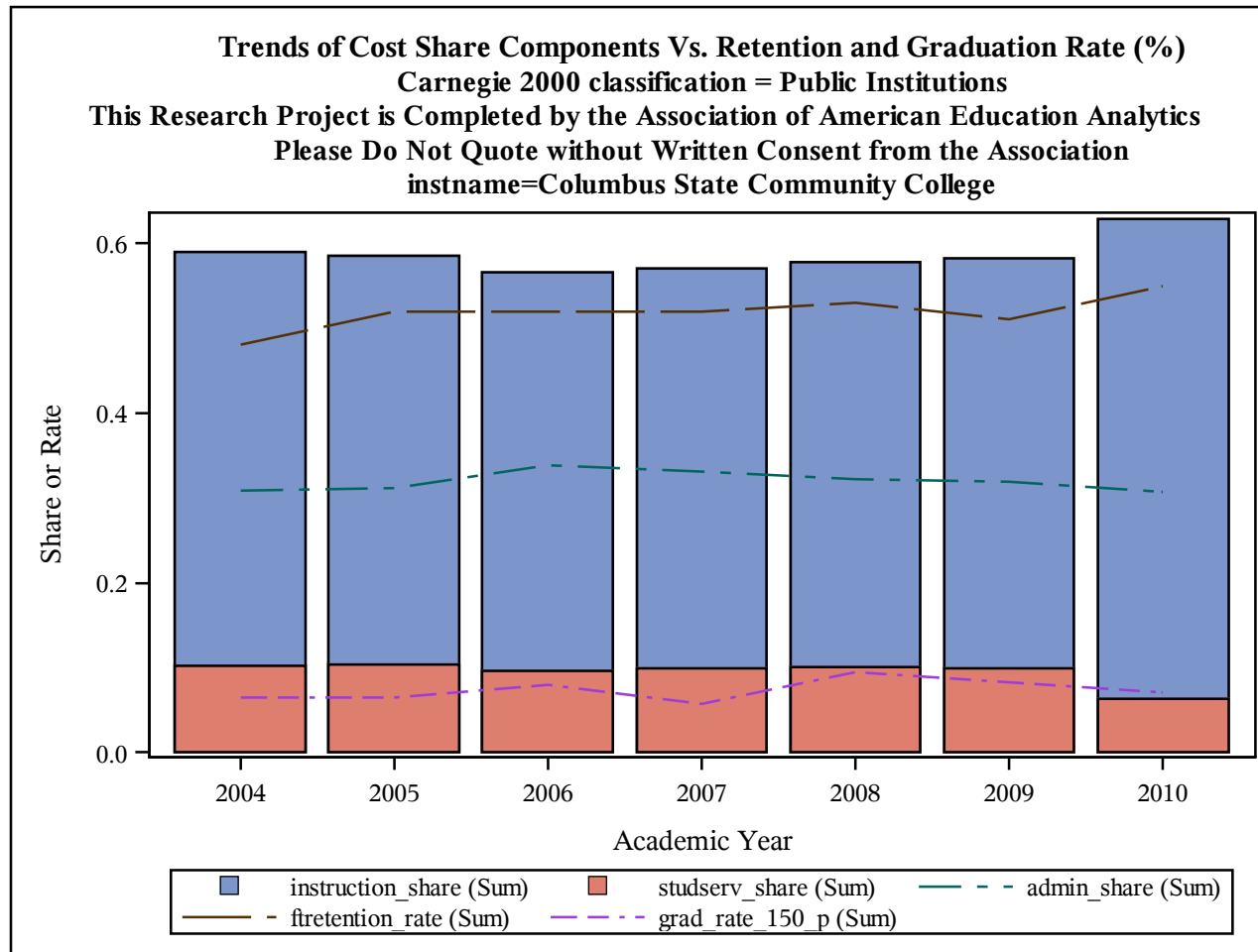

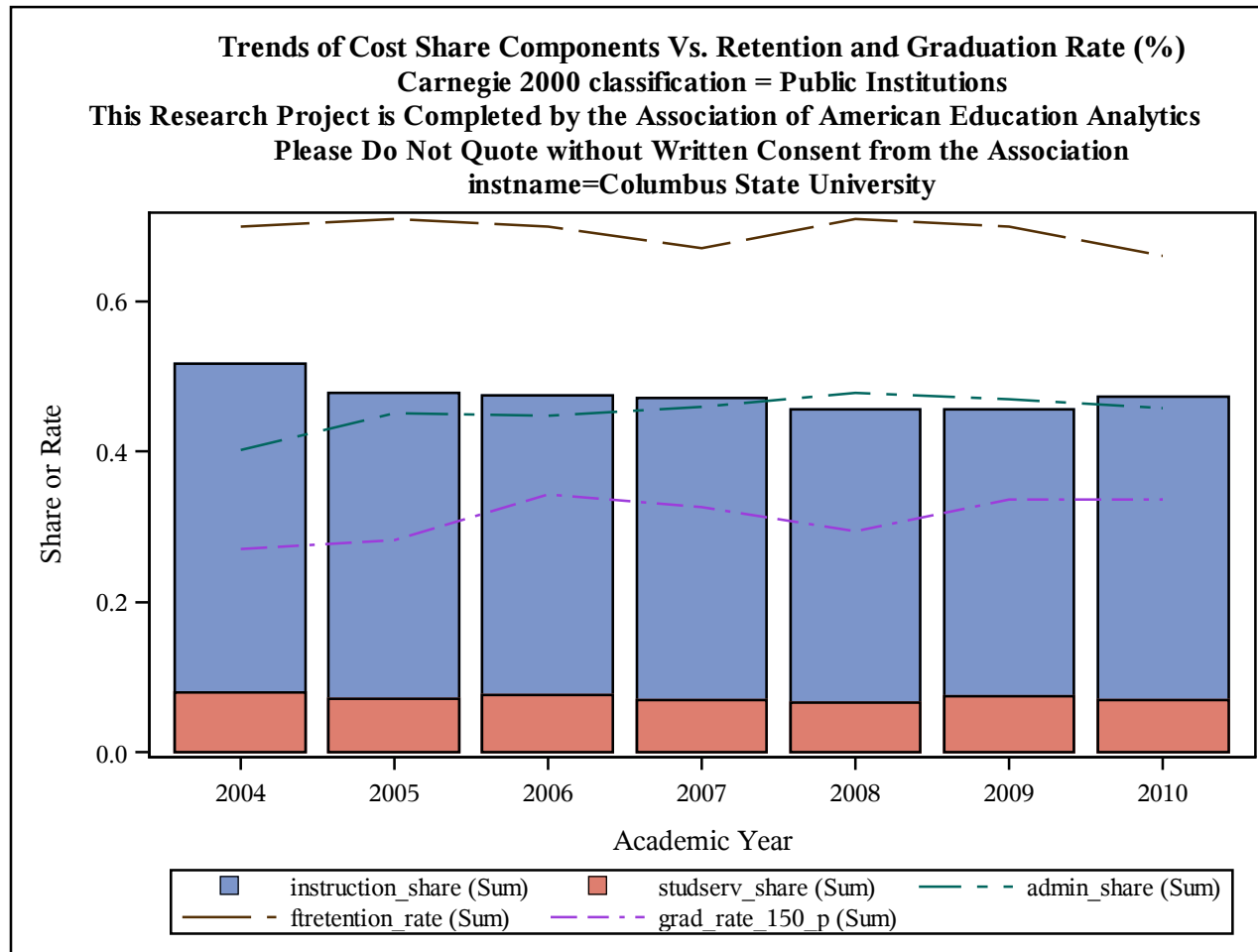

Trends of Cost Share Components Vs. Retention and Graduation Rate (%)
Carnegie 2000 classification = Public Institutions
This Research Project is Completed by the Association of American Education Analytics
Please Do Not Quote without Written Consent from the Association
instname=Community College of Aurora

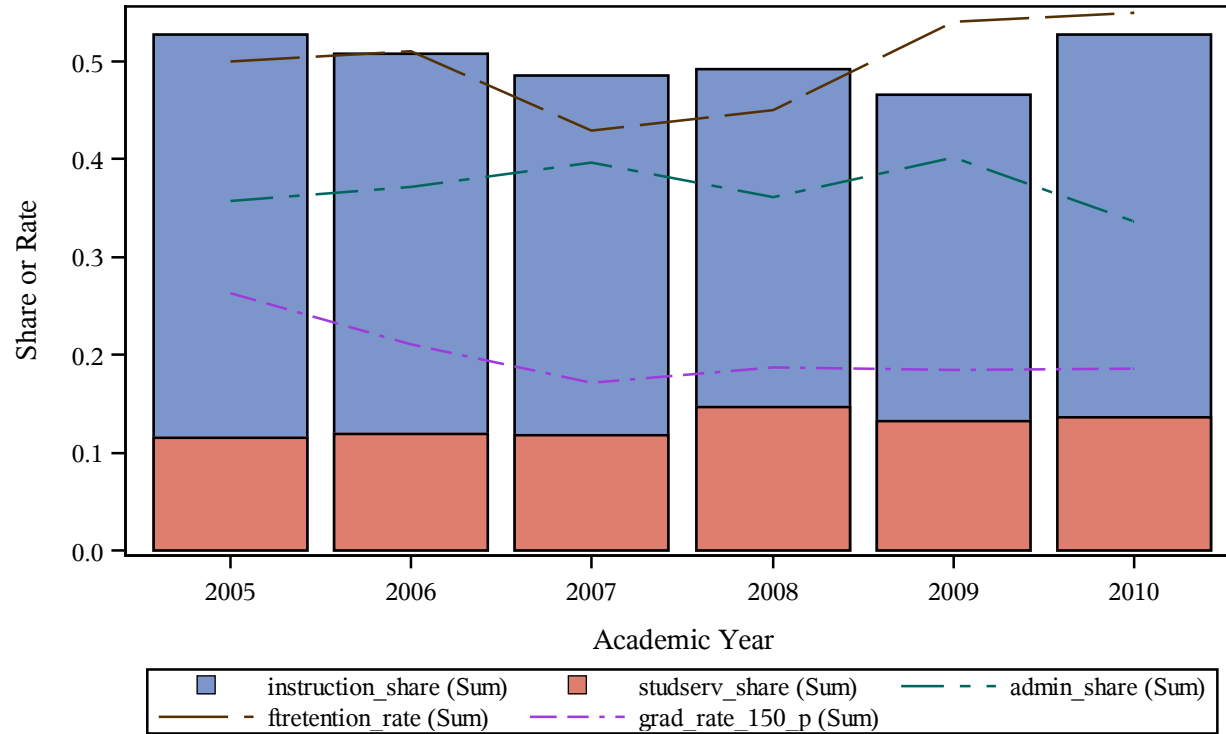

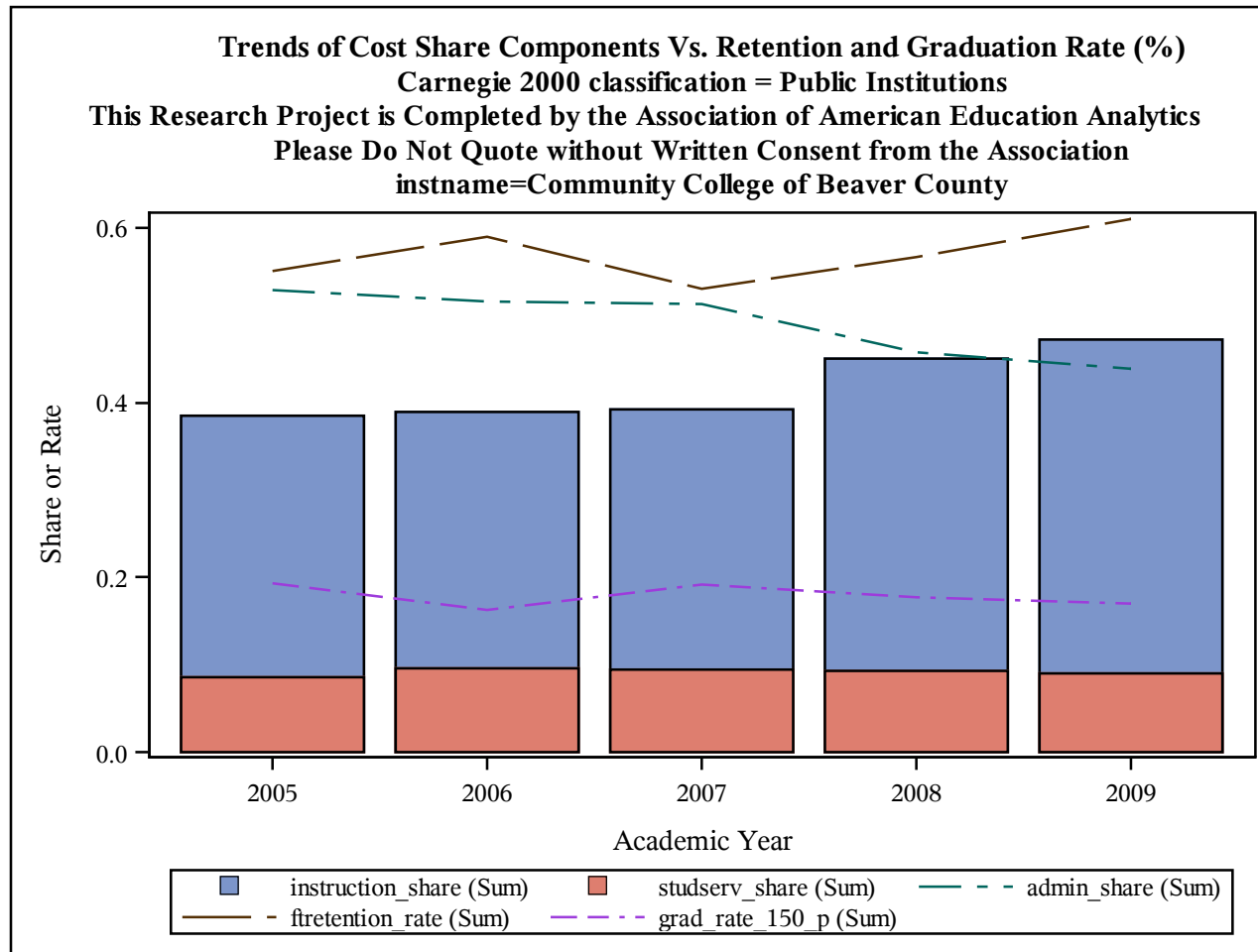

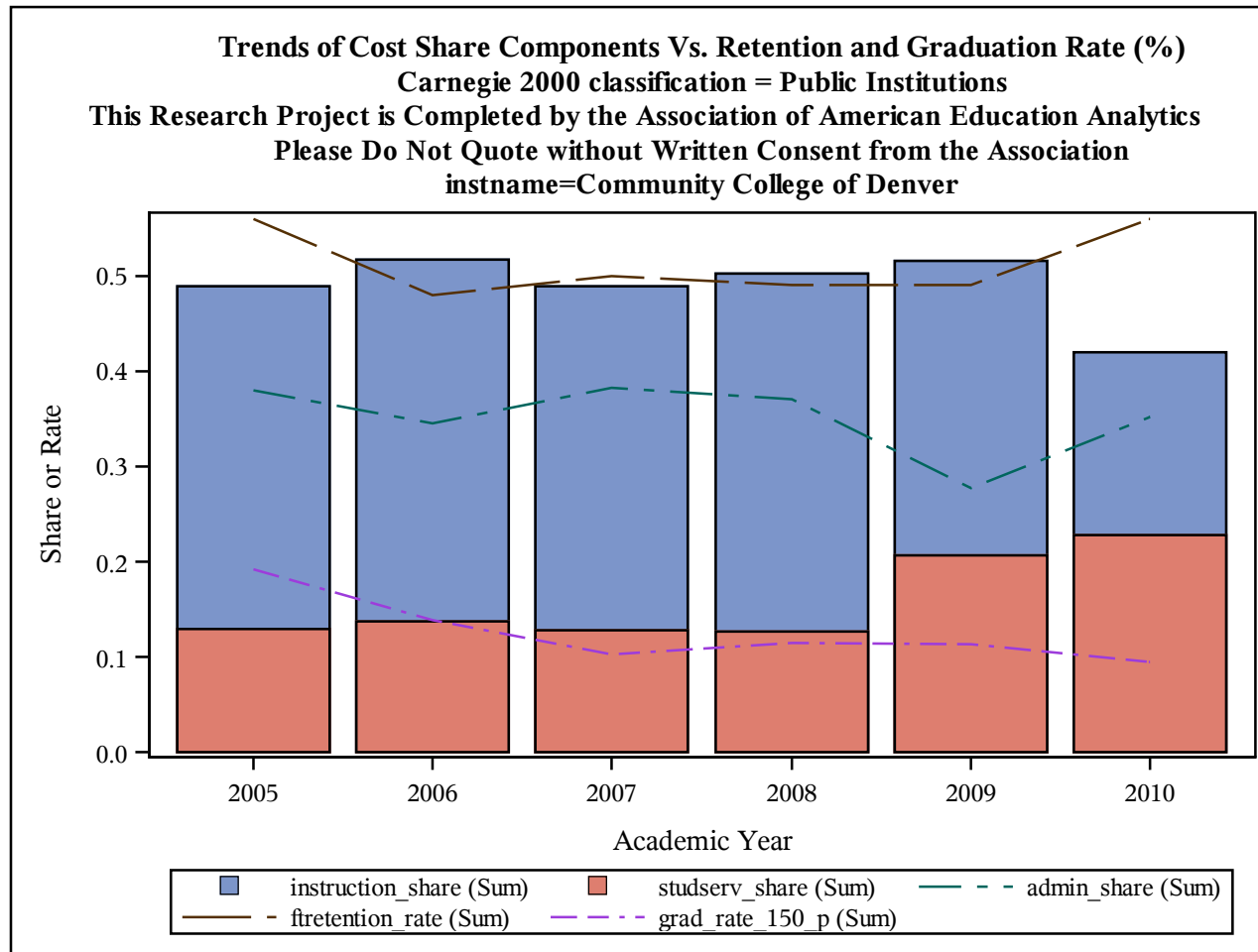

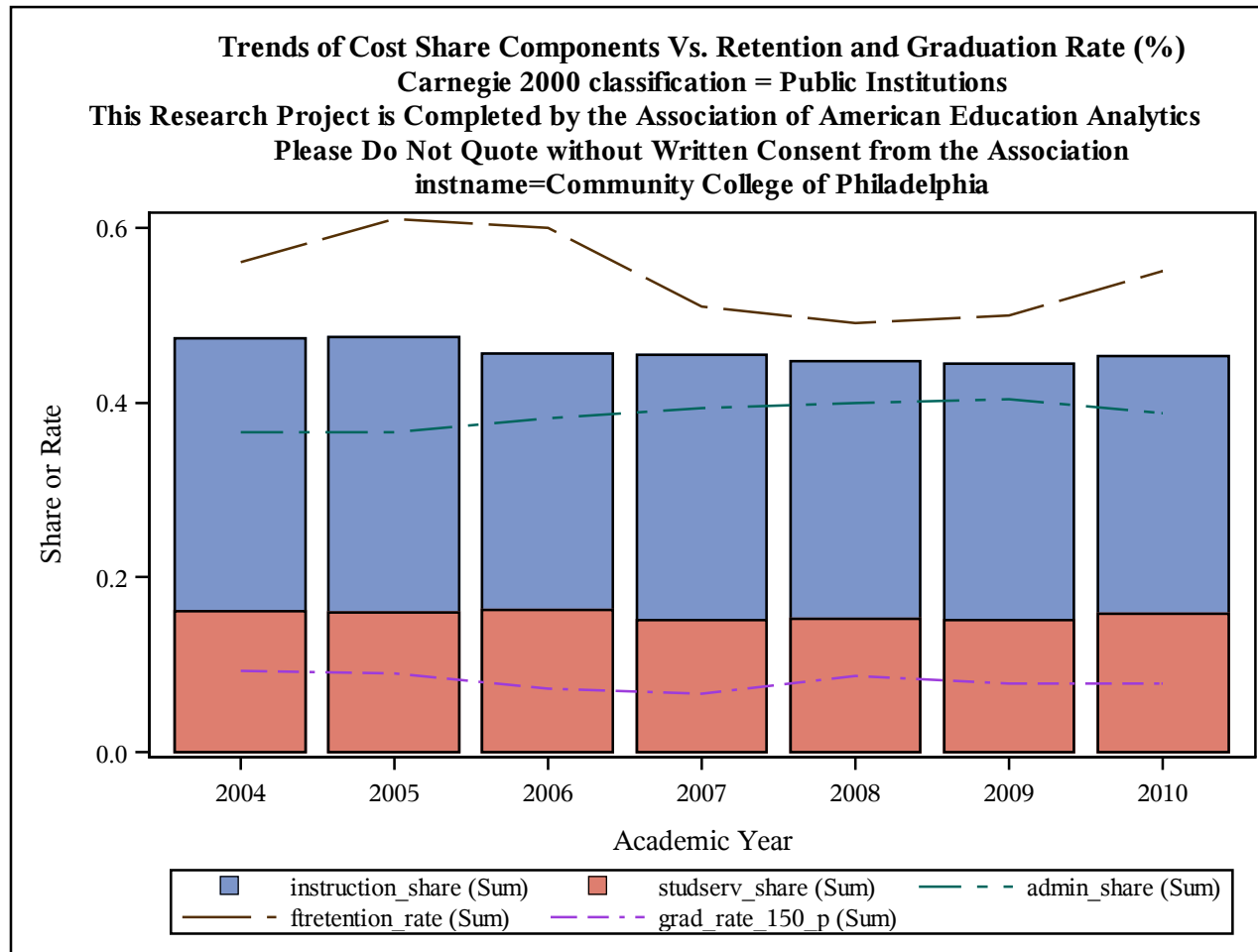

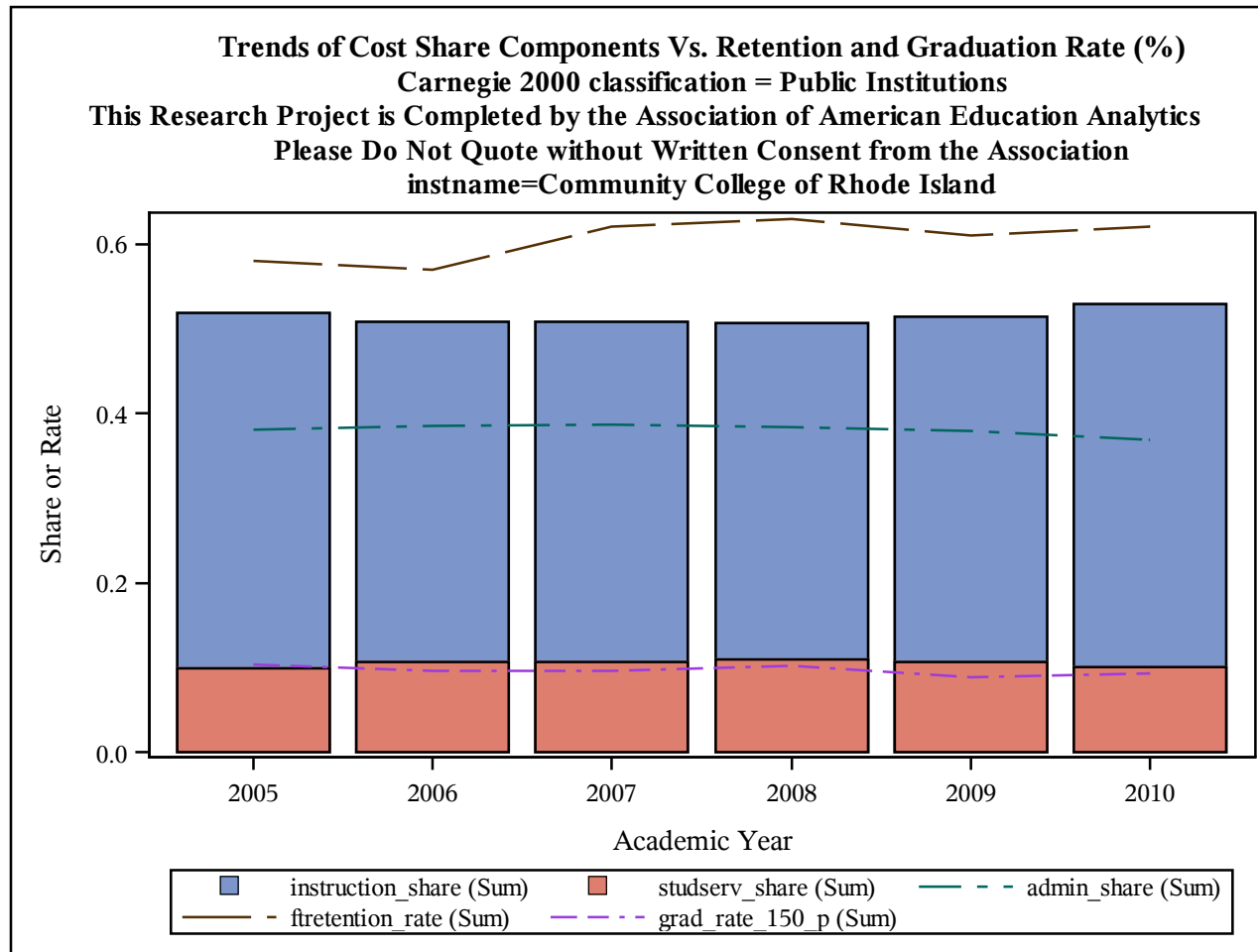

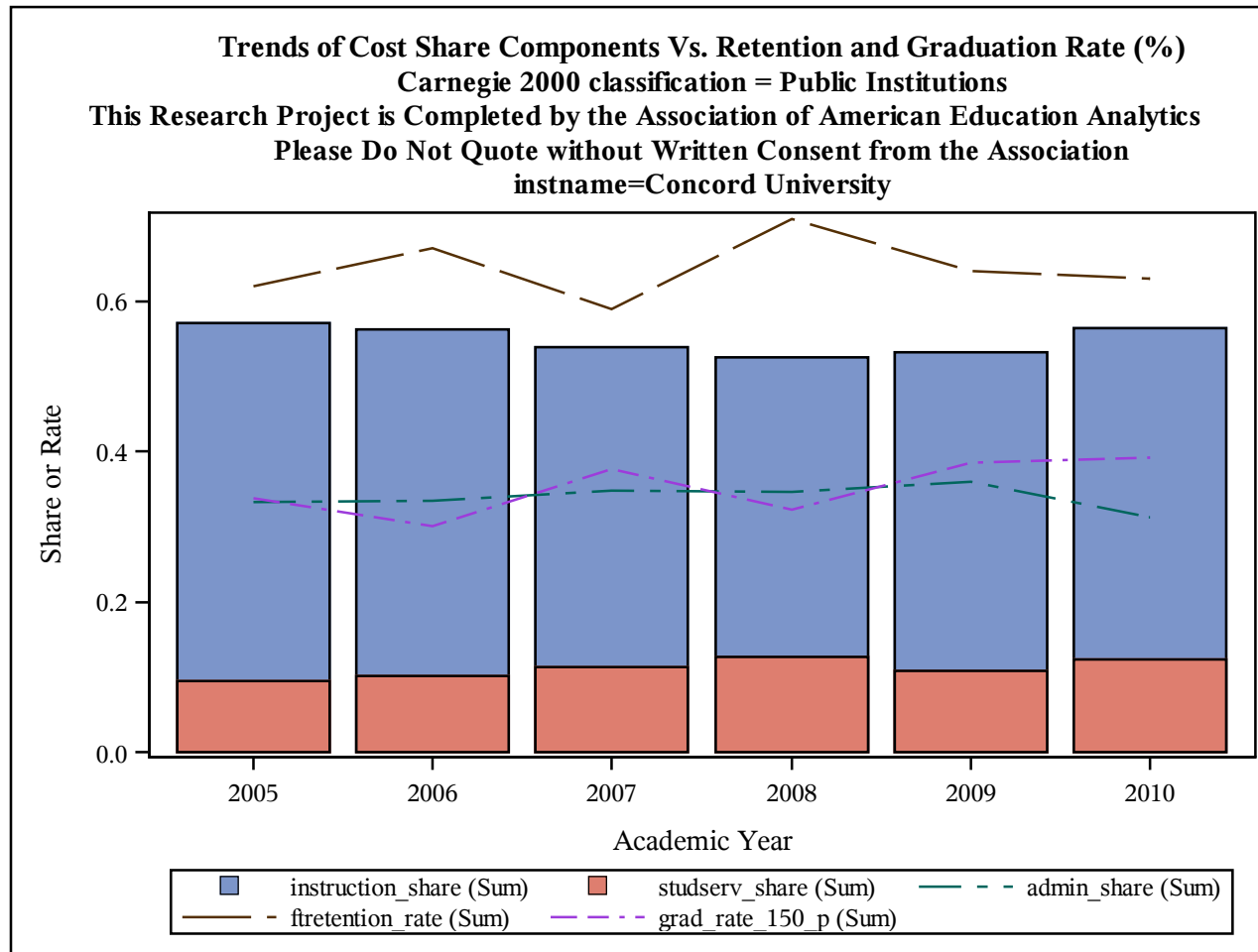

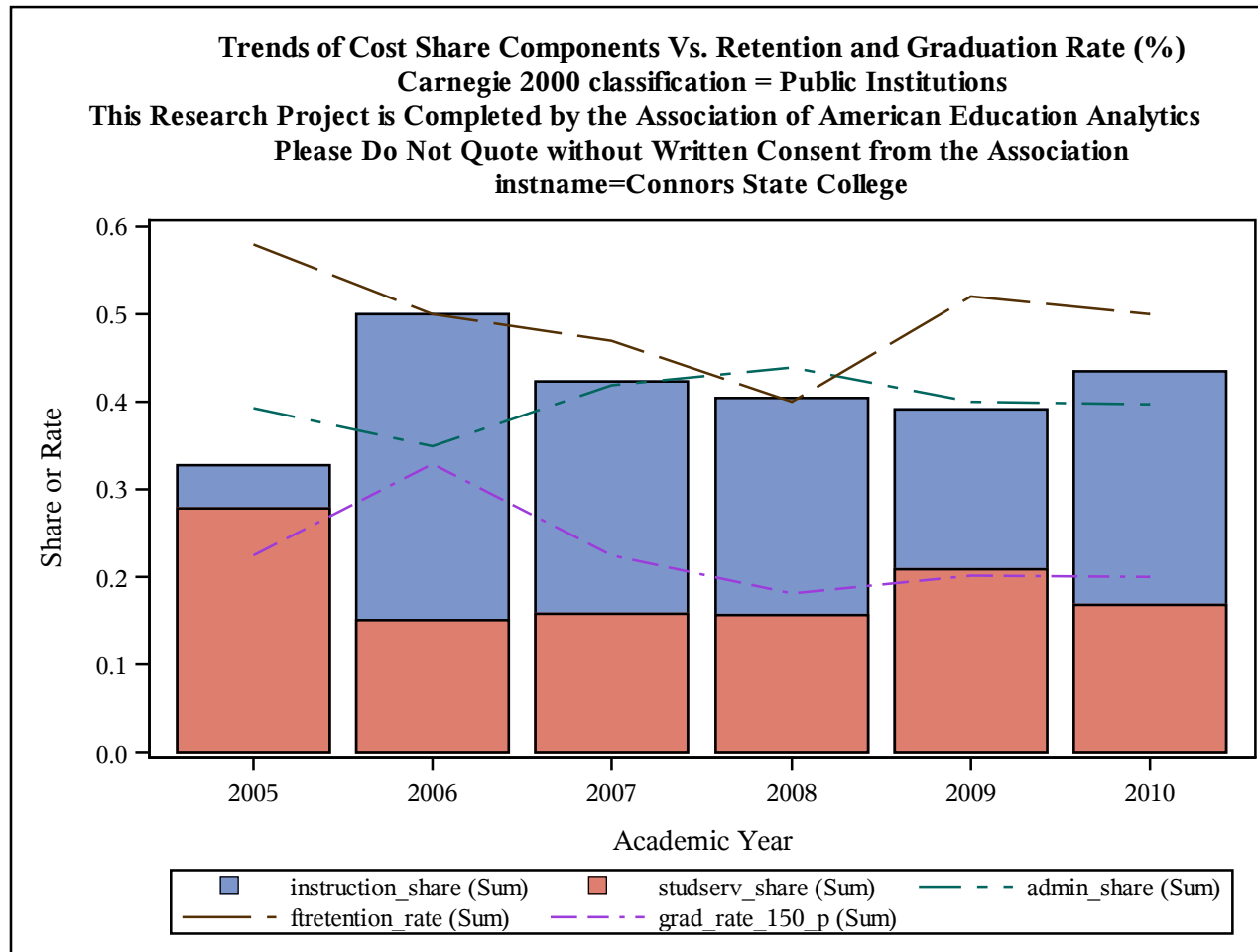

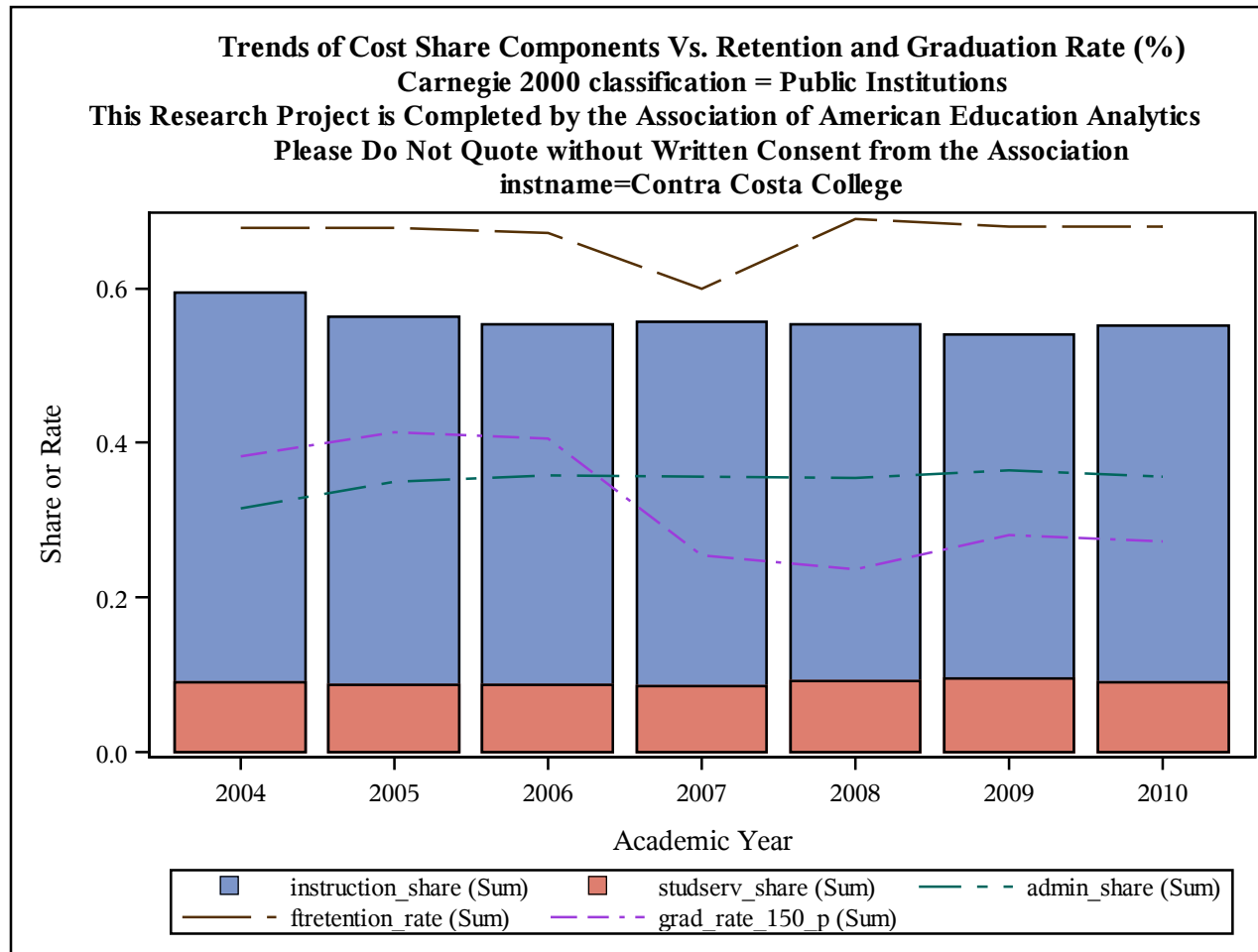

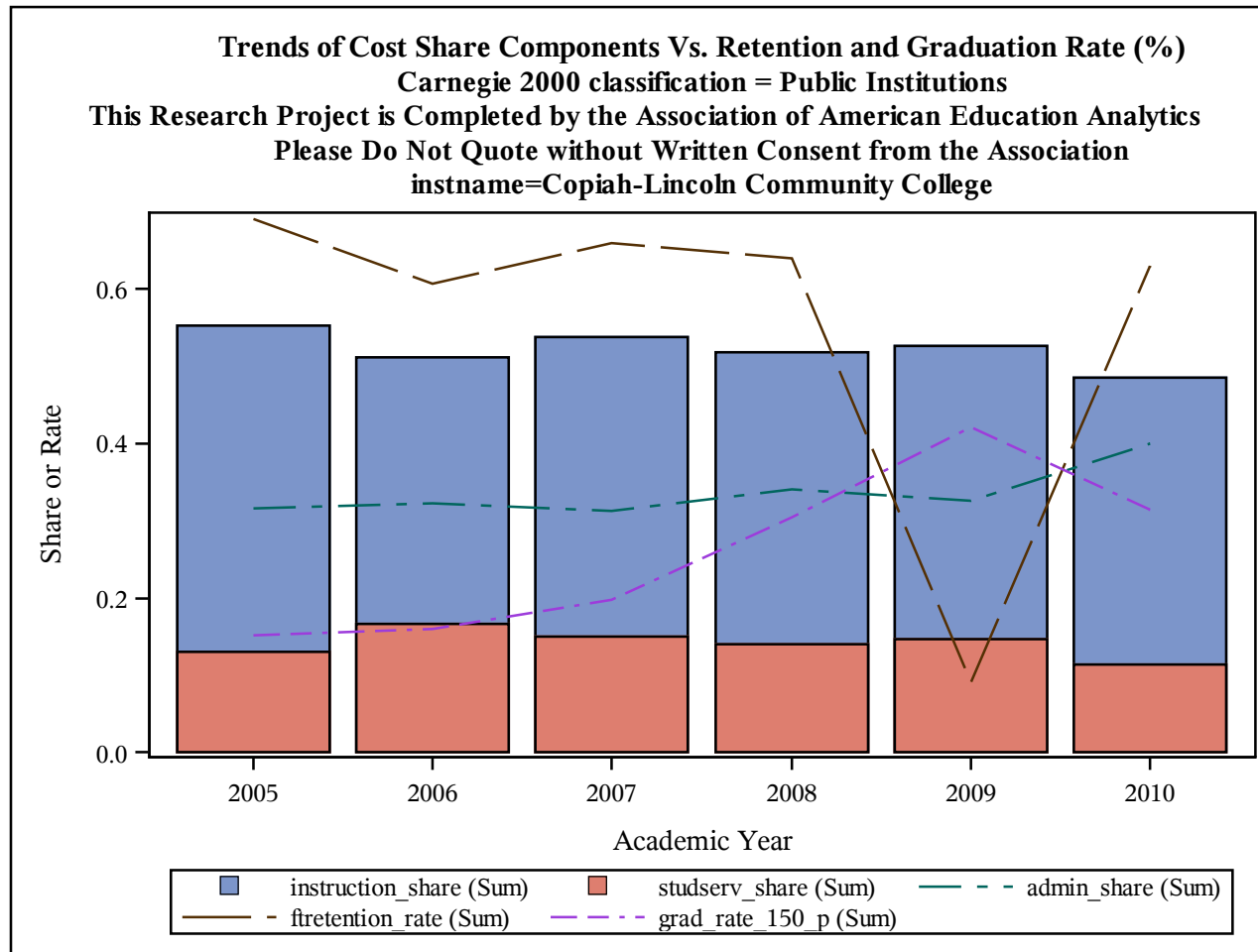

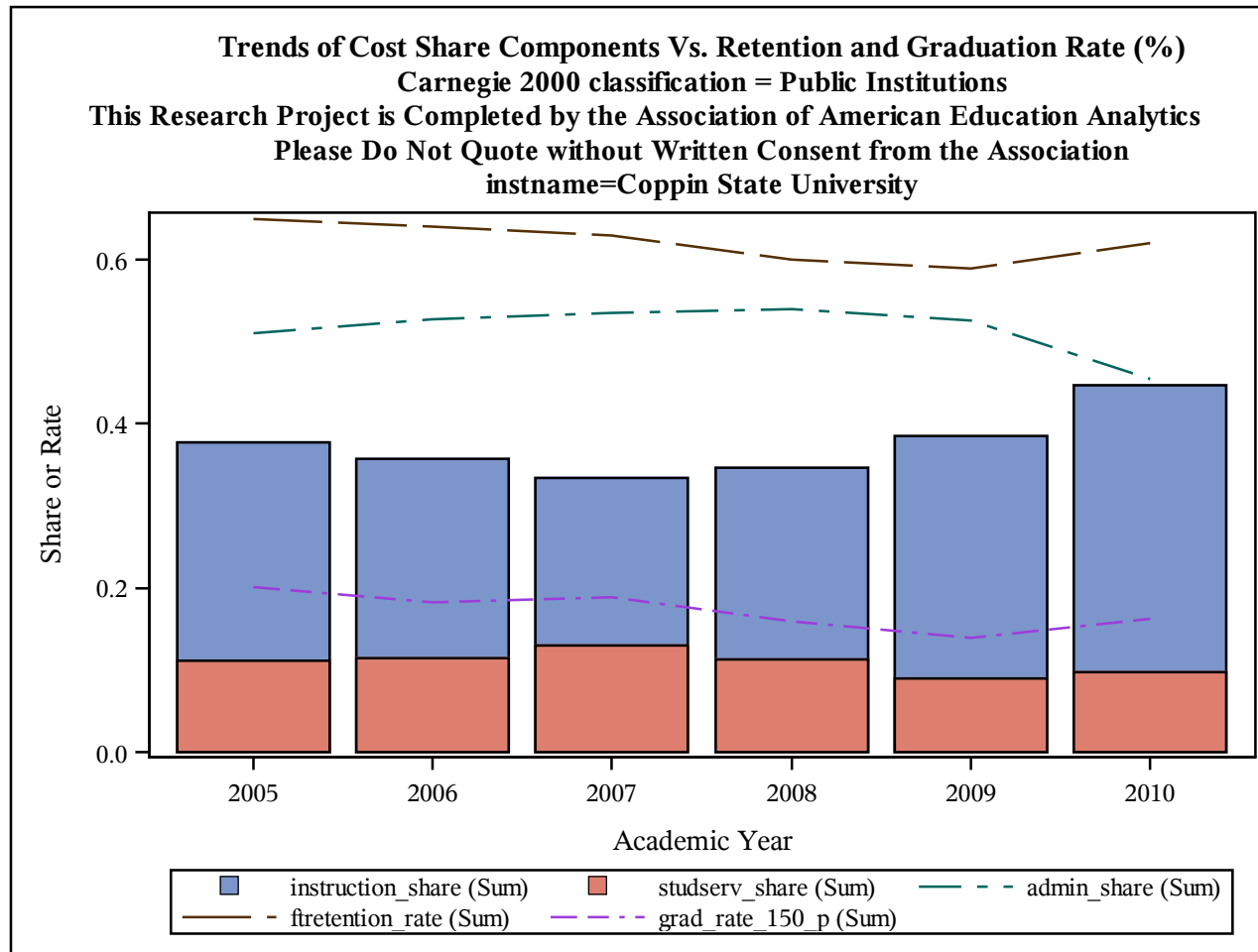

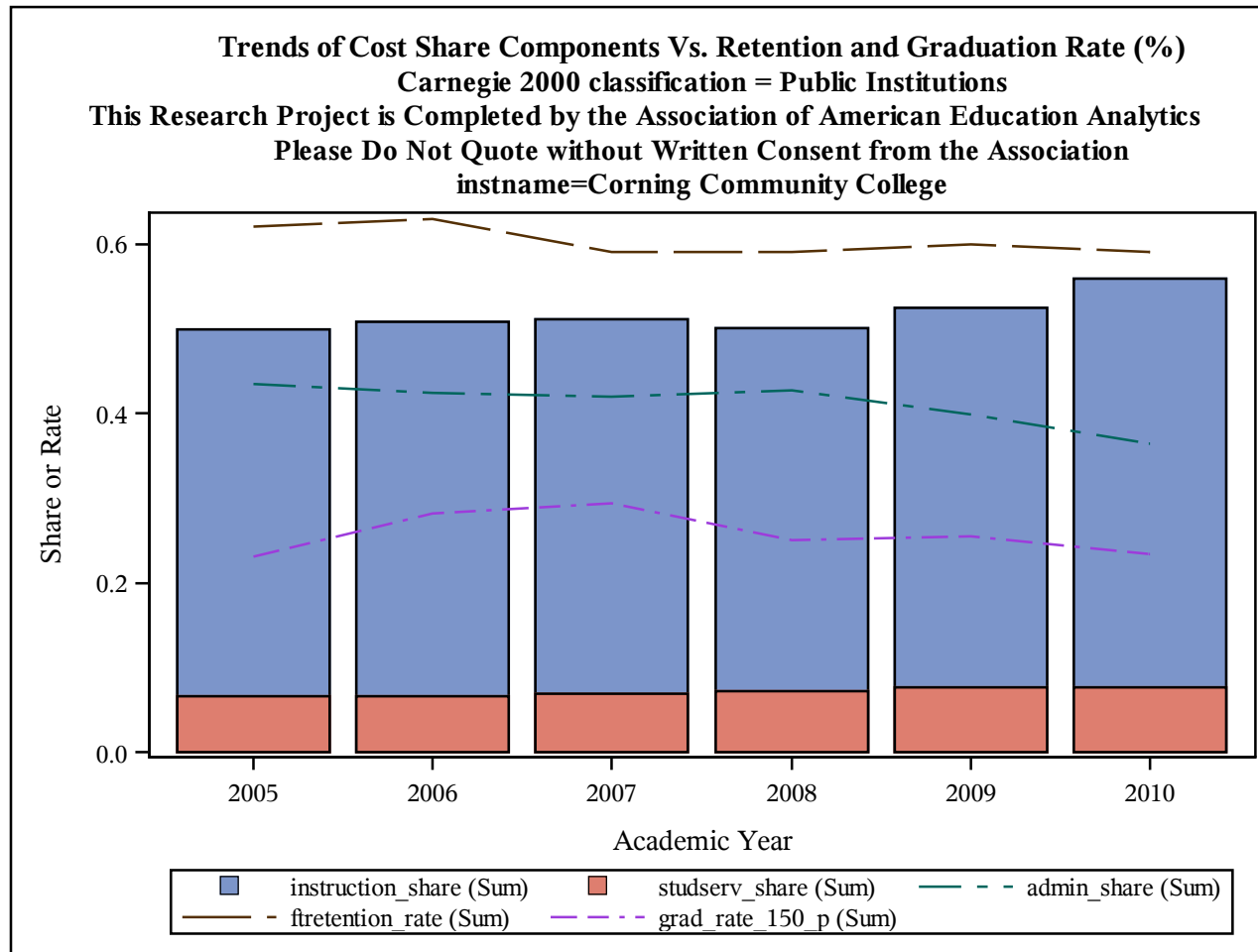

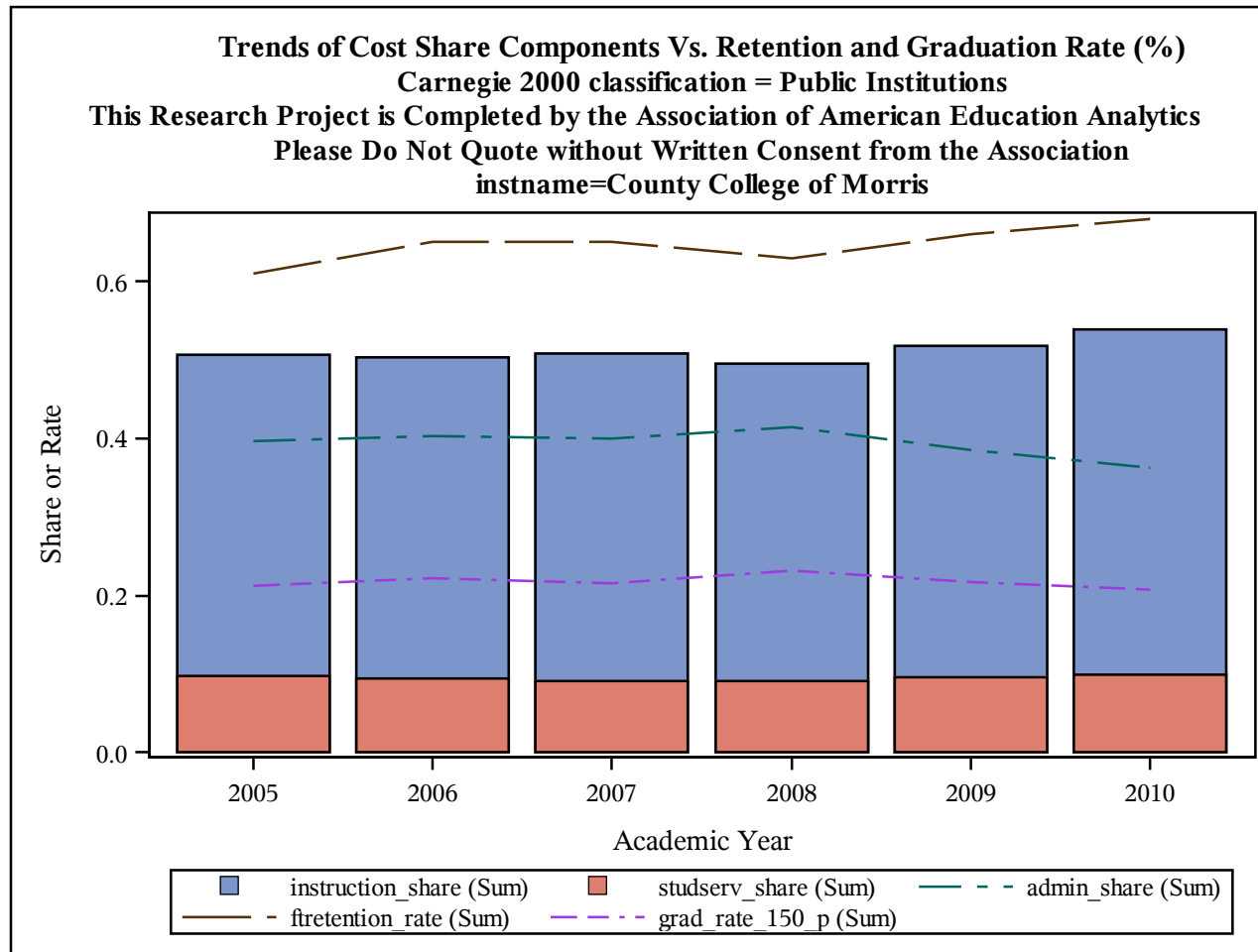

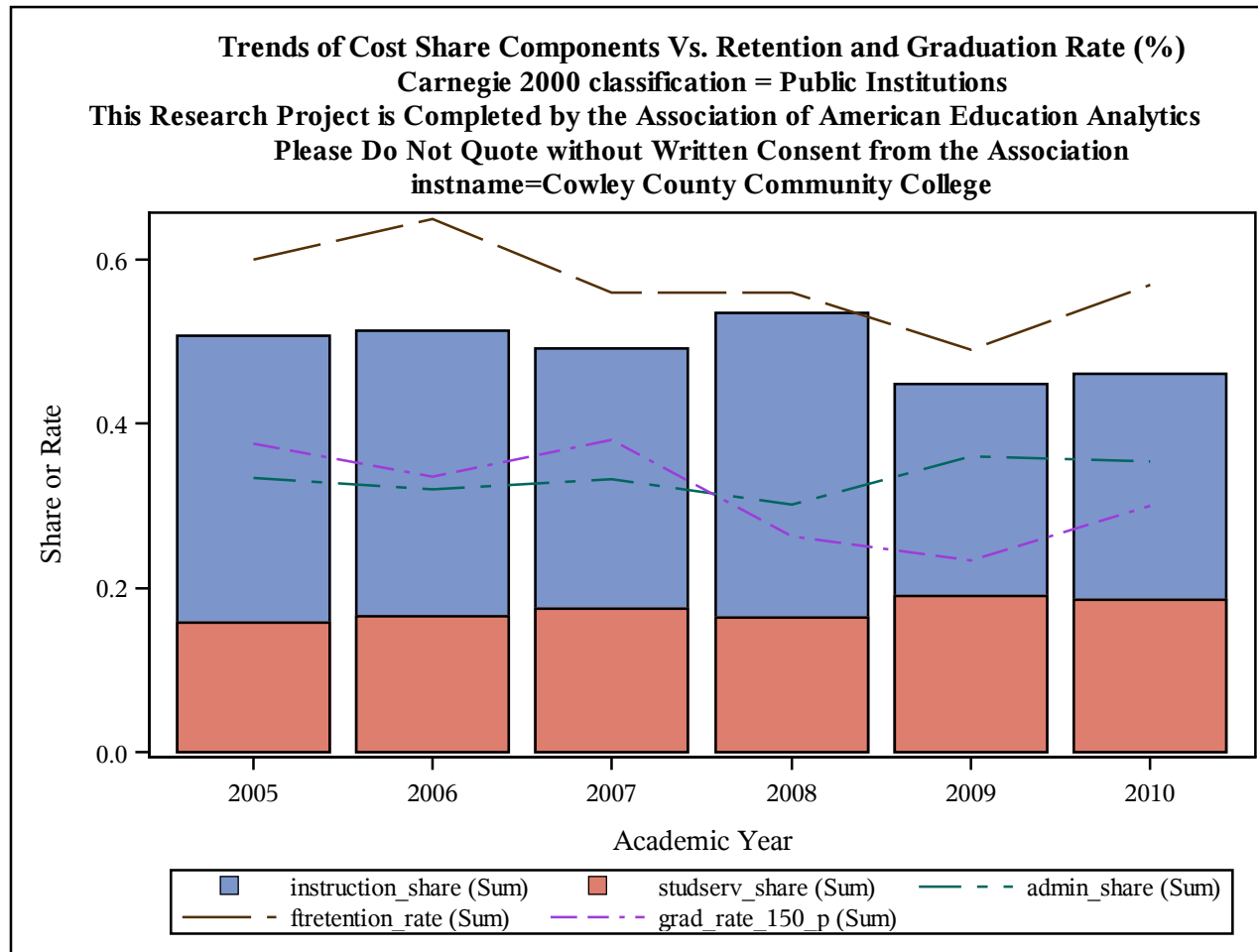

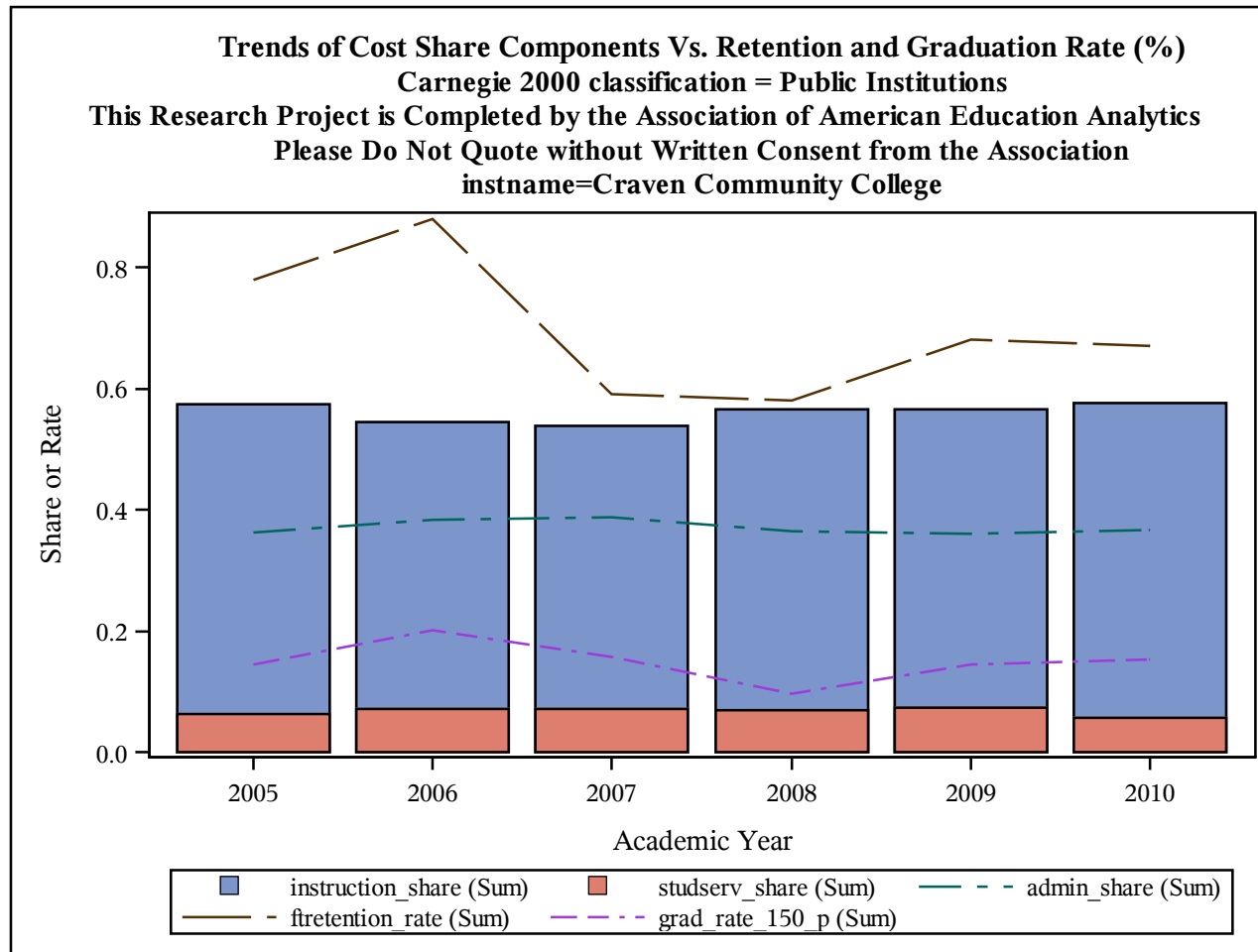

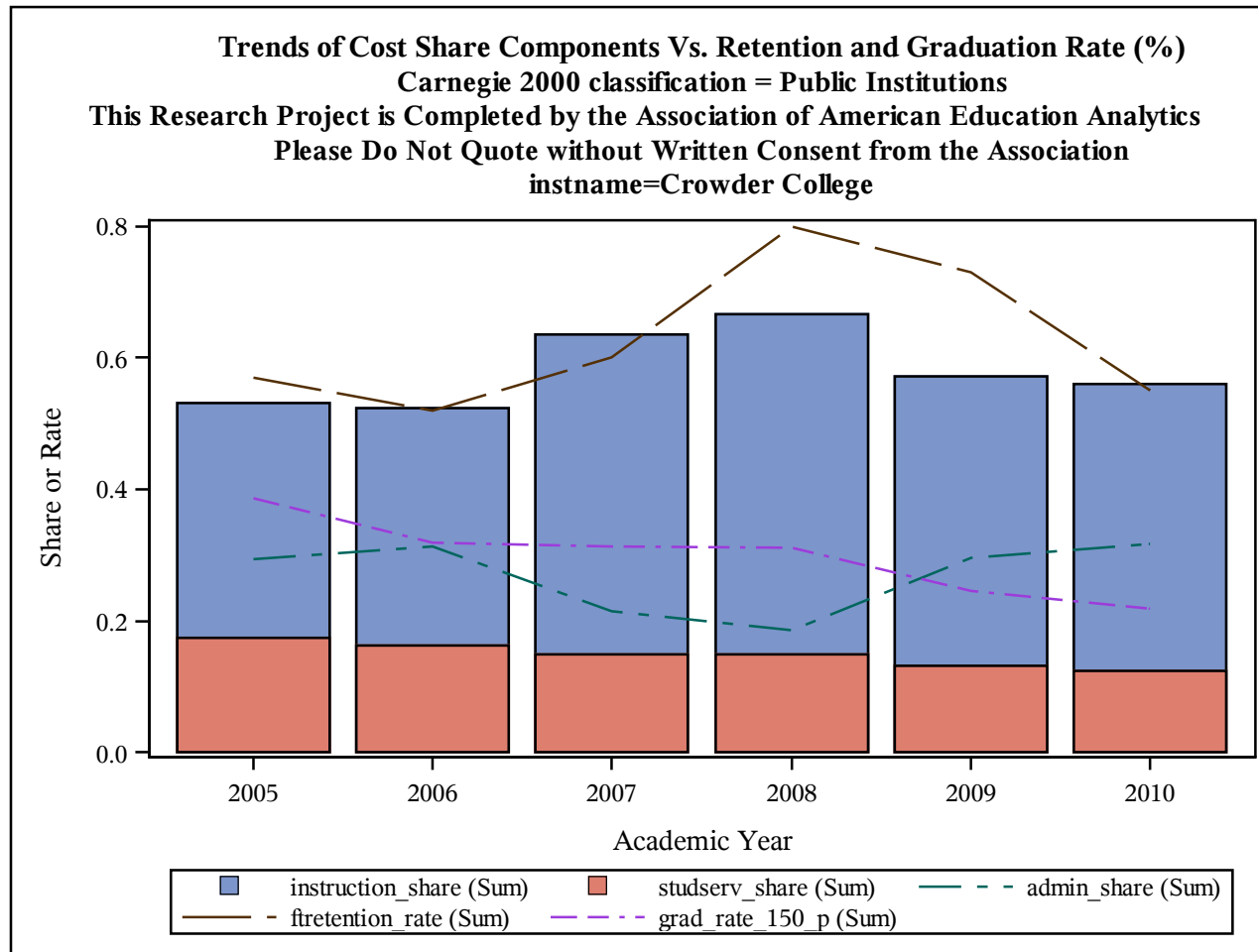

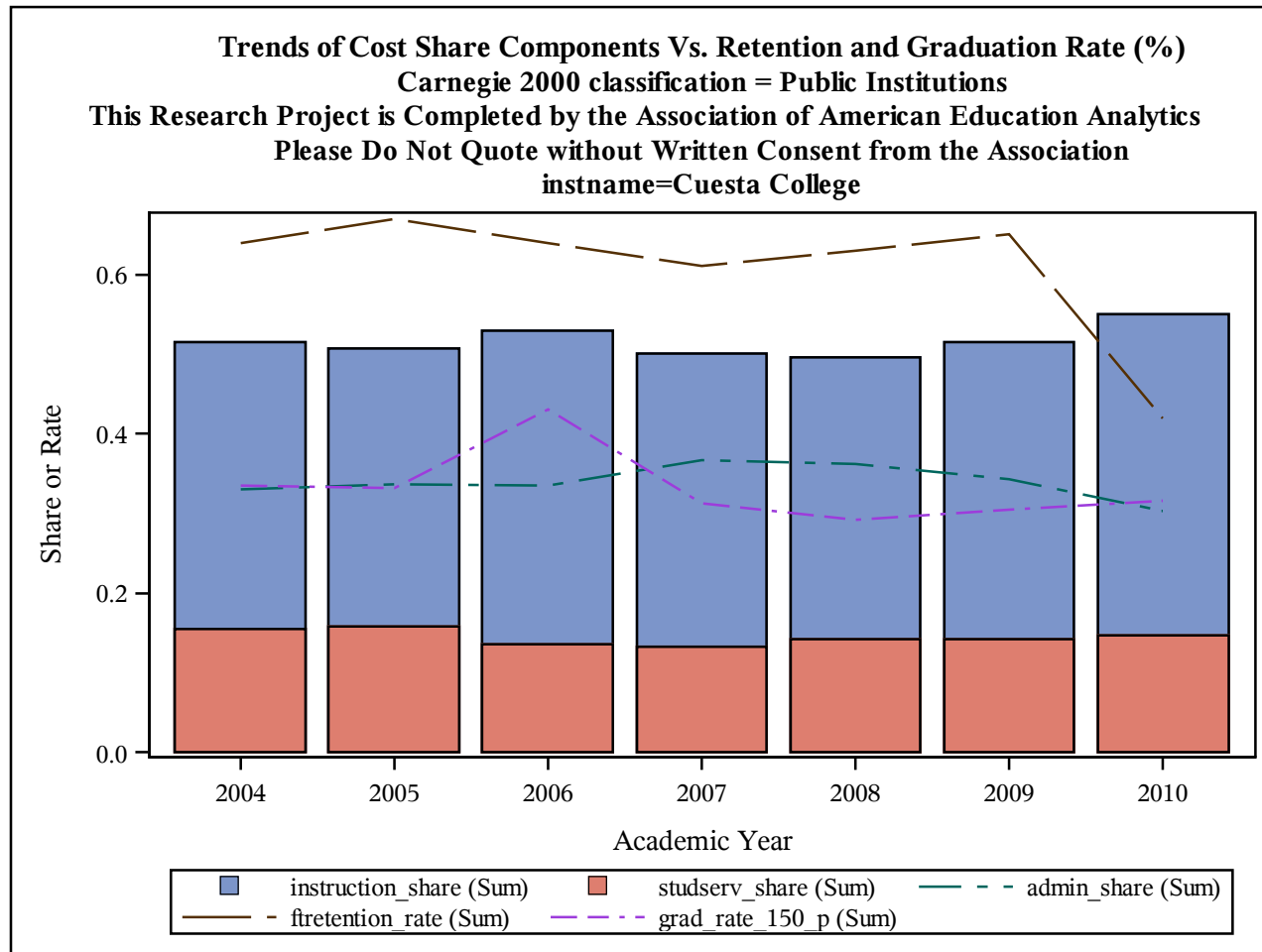

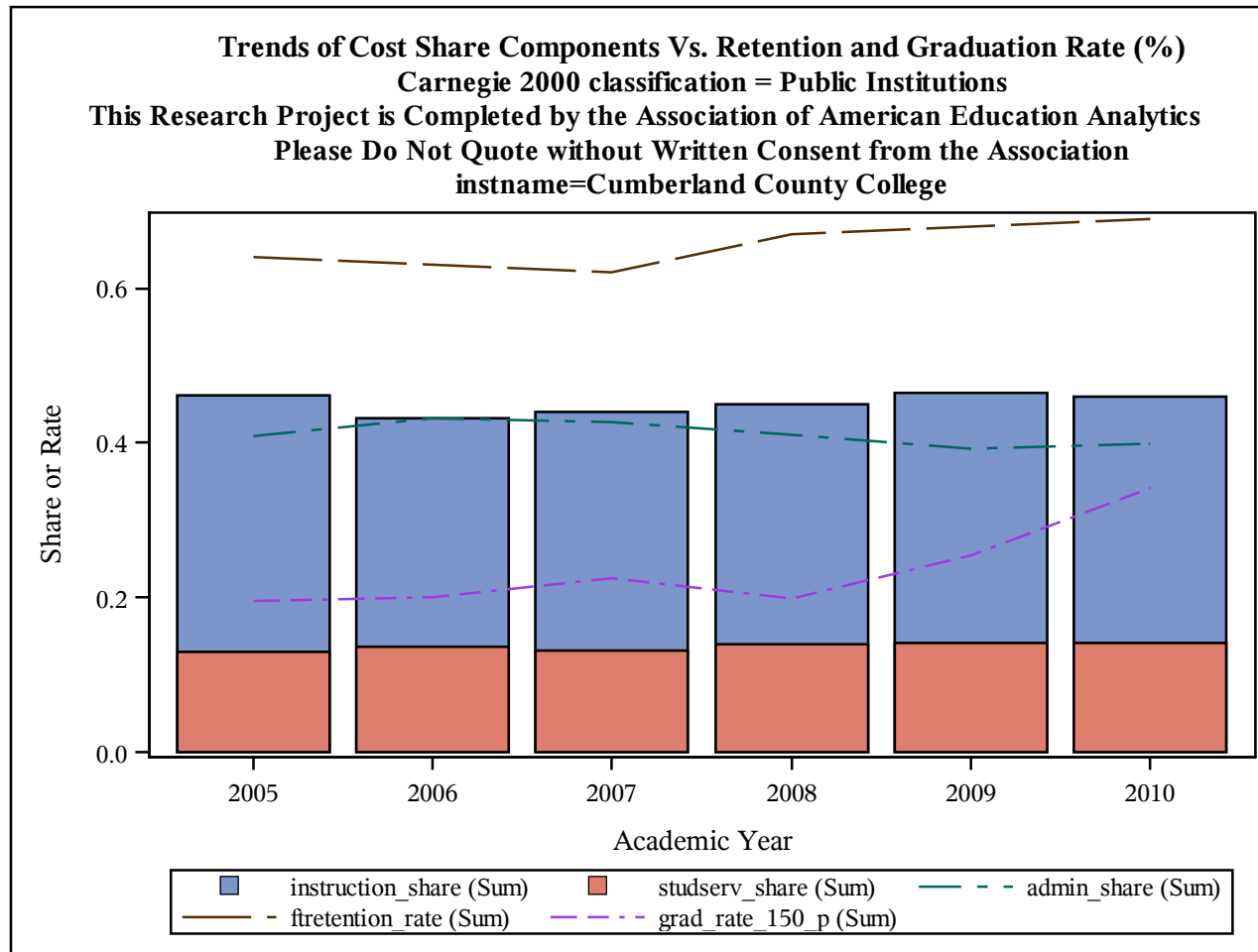

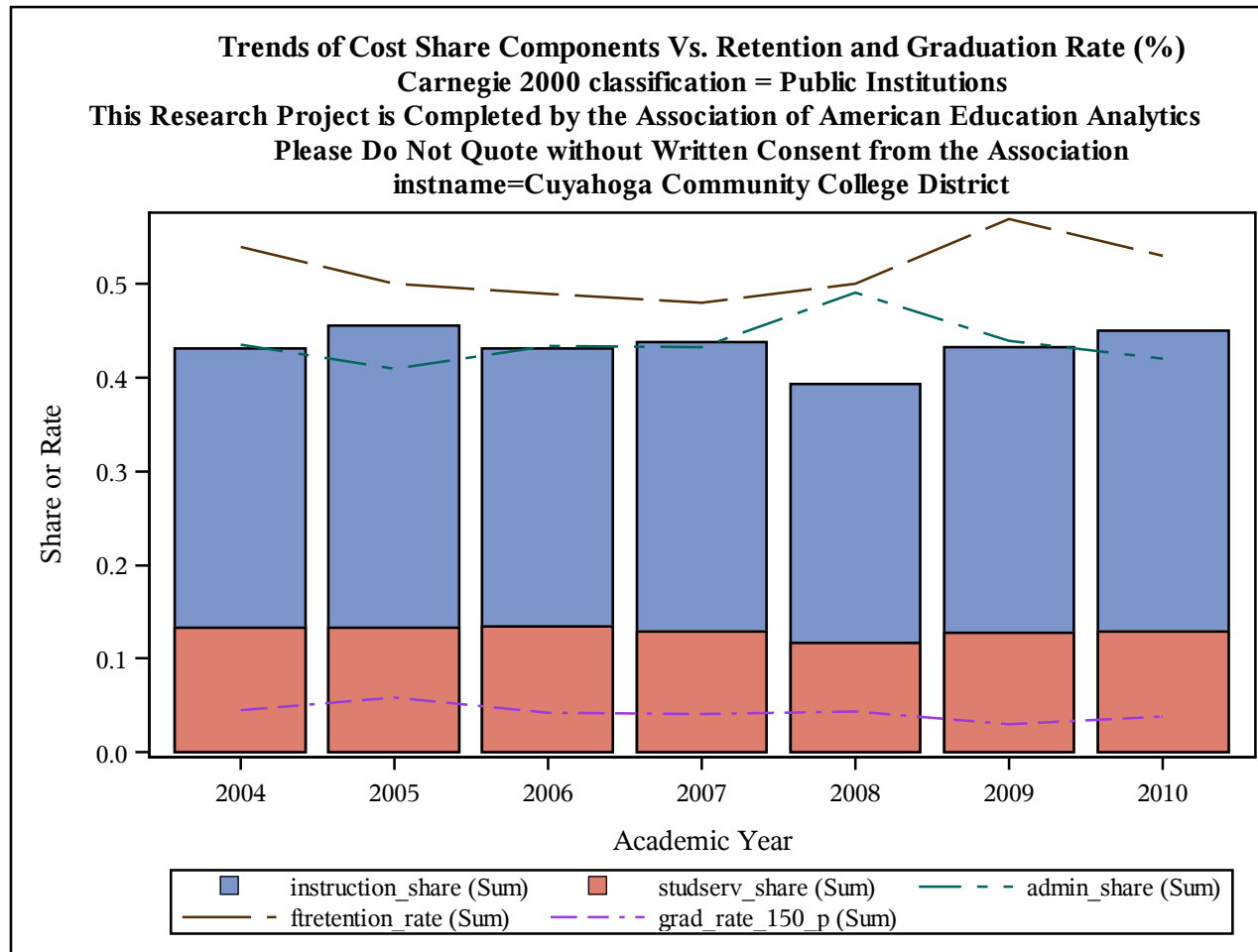

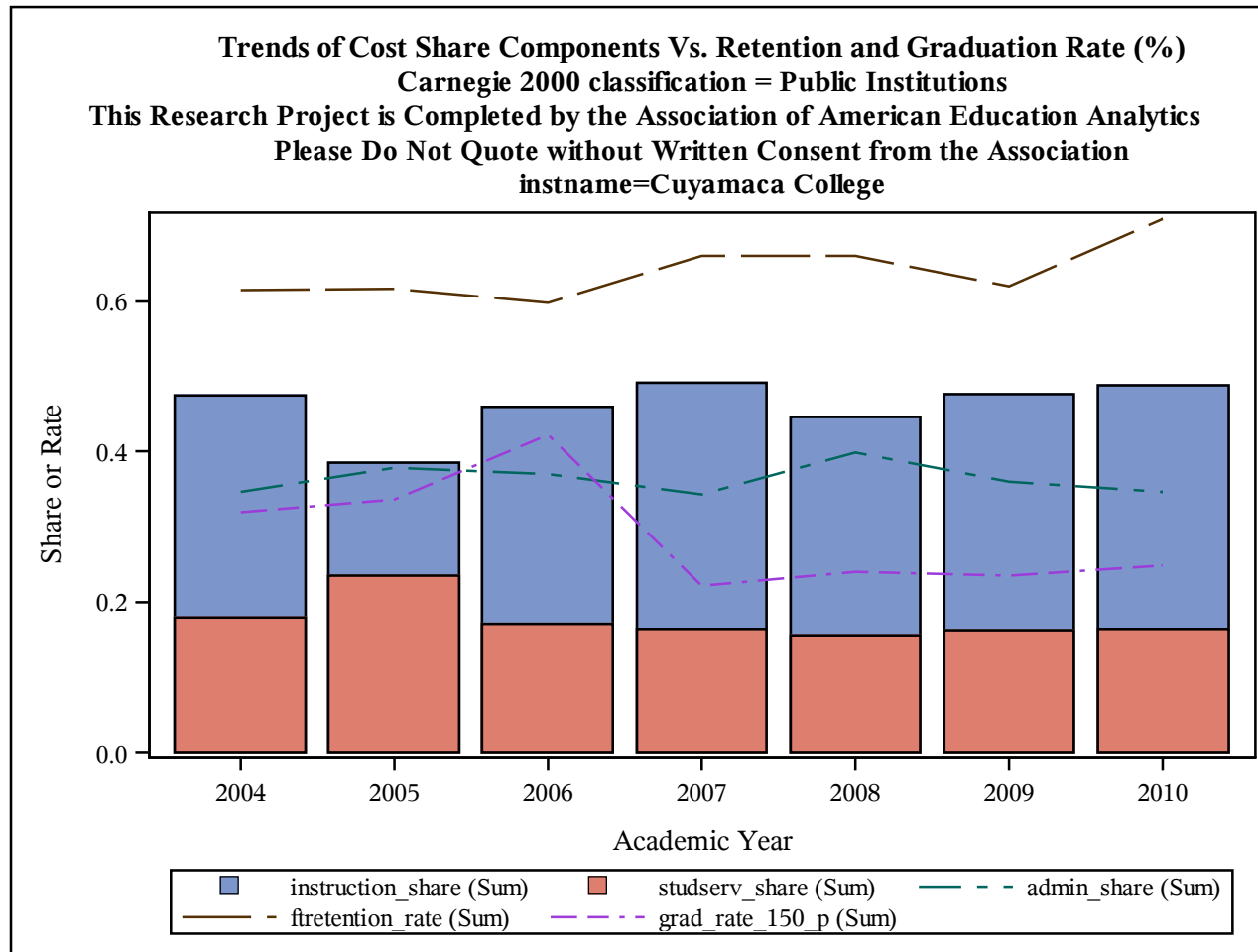

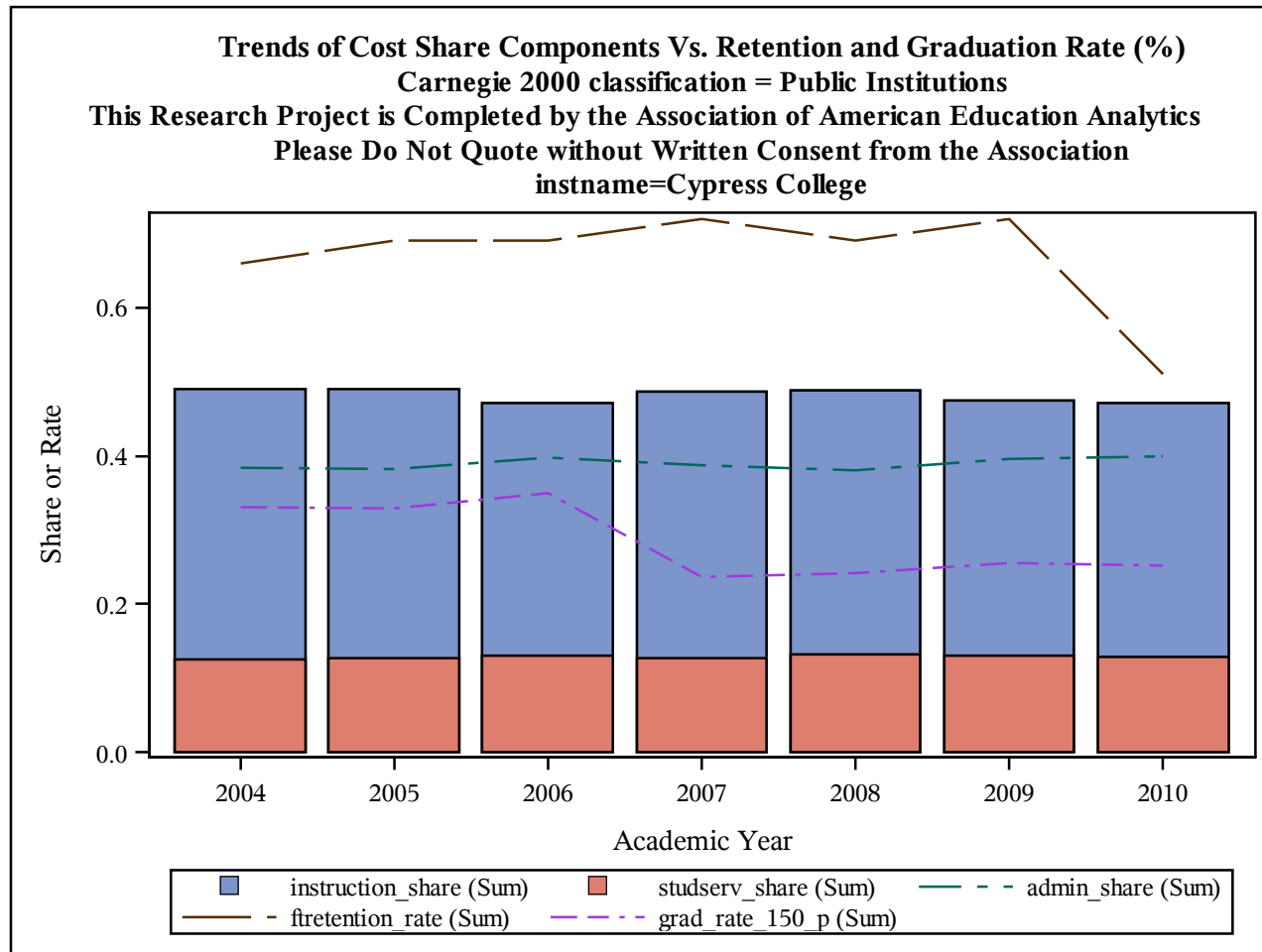

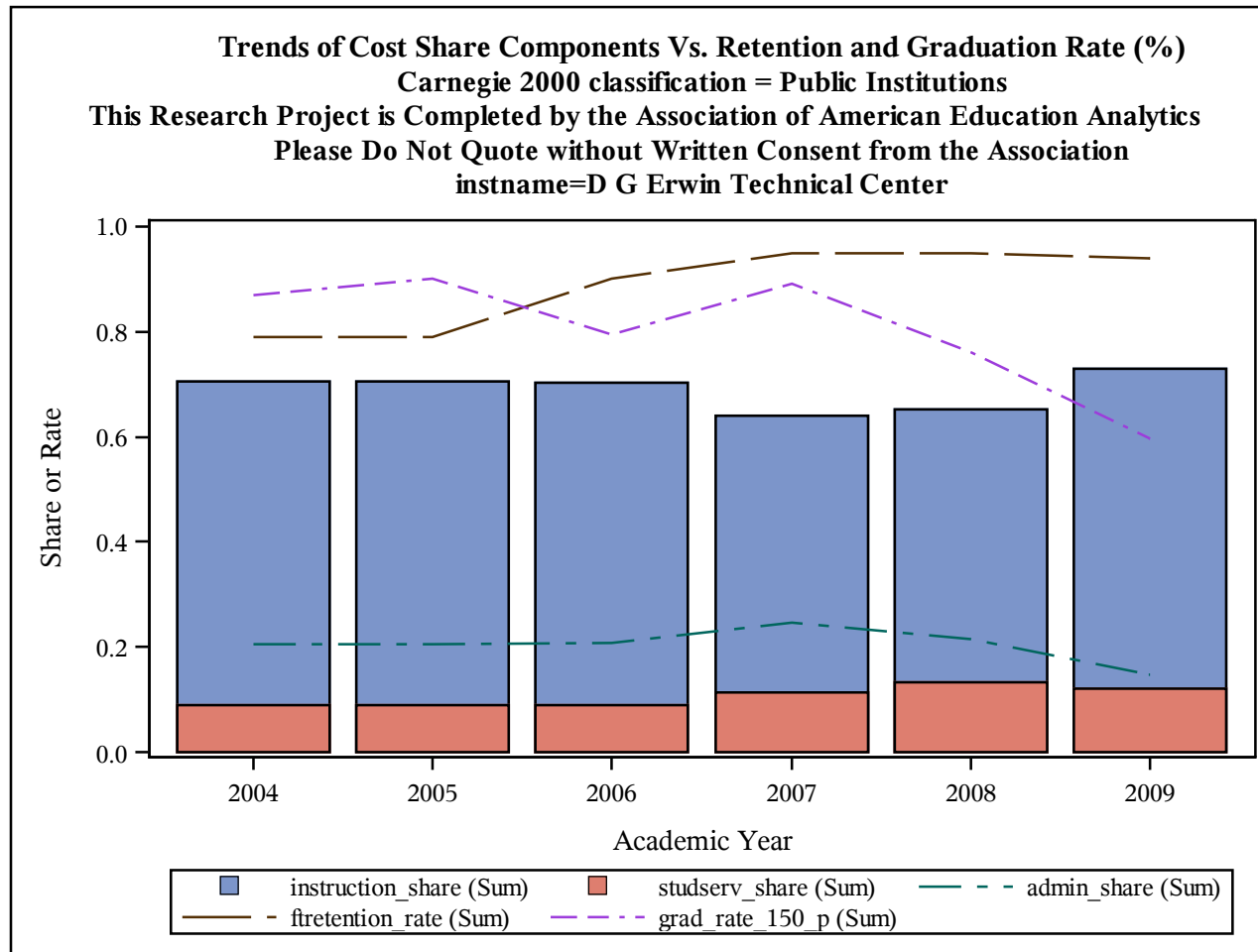

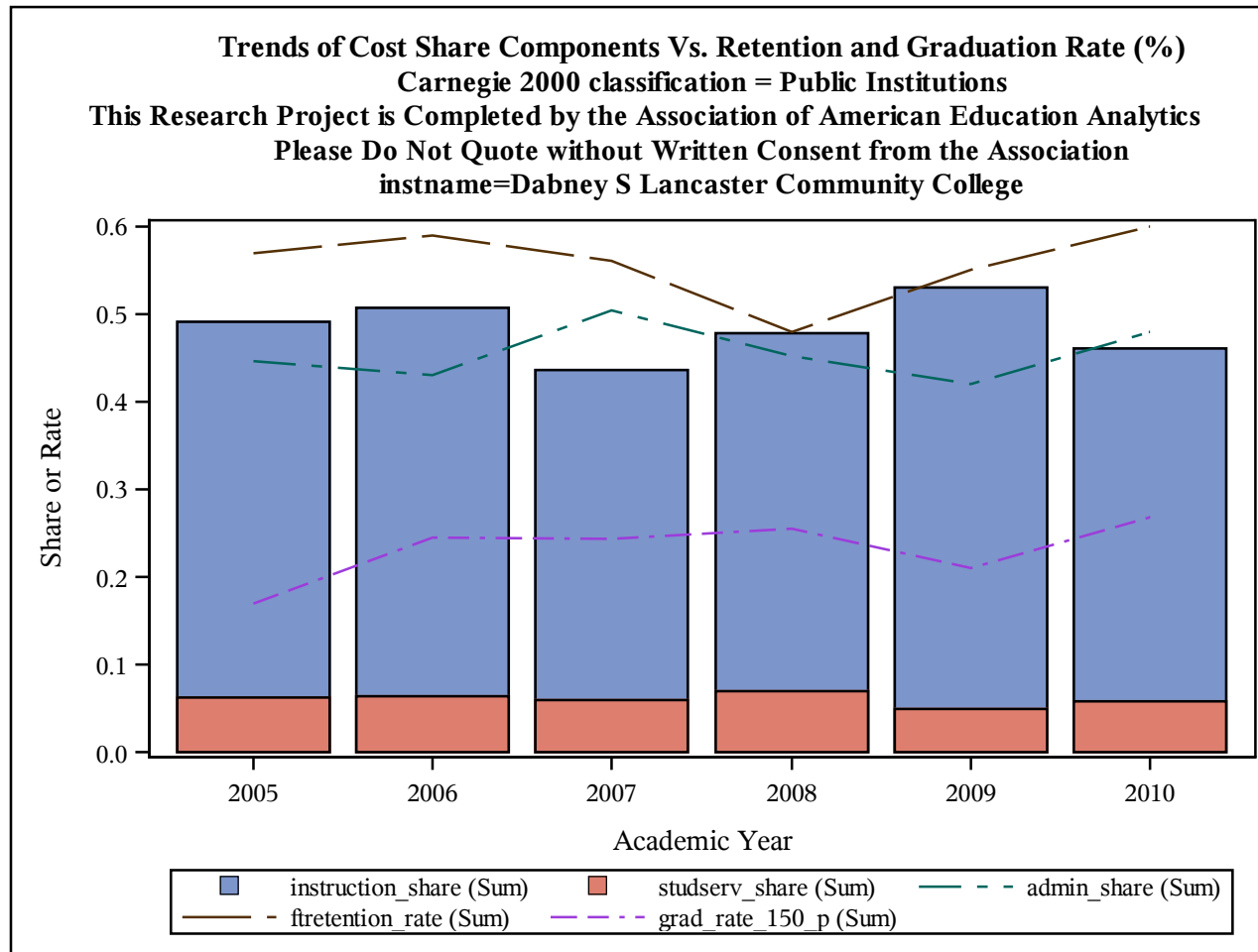

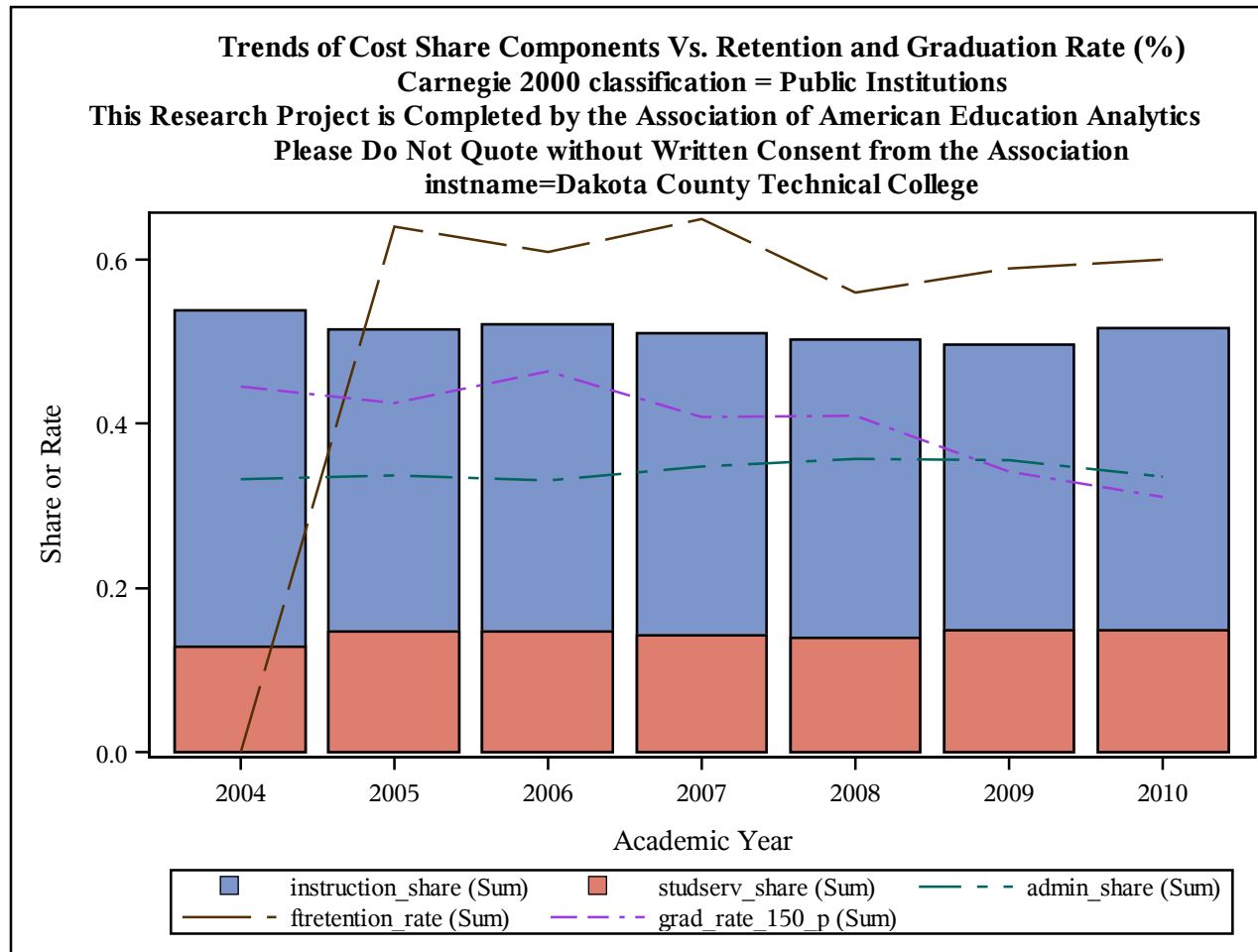

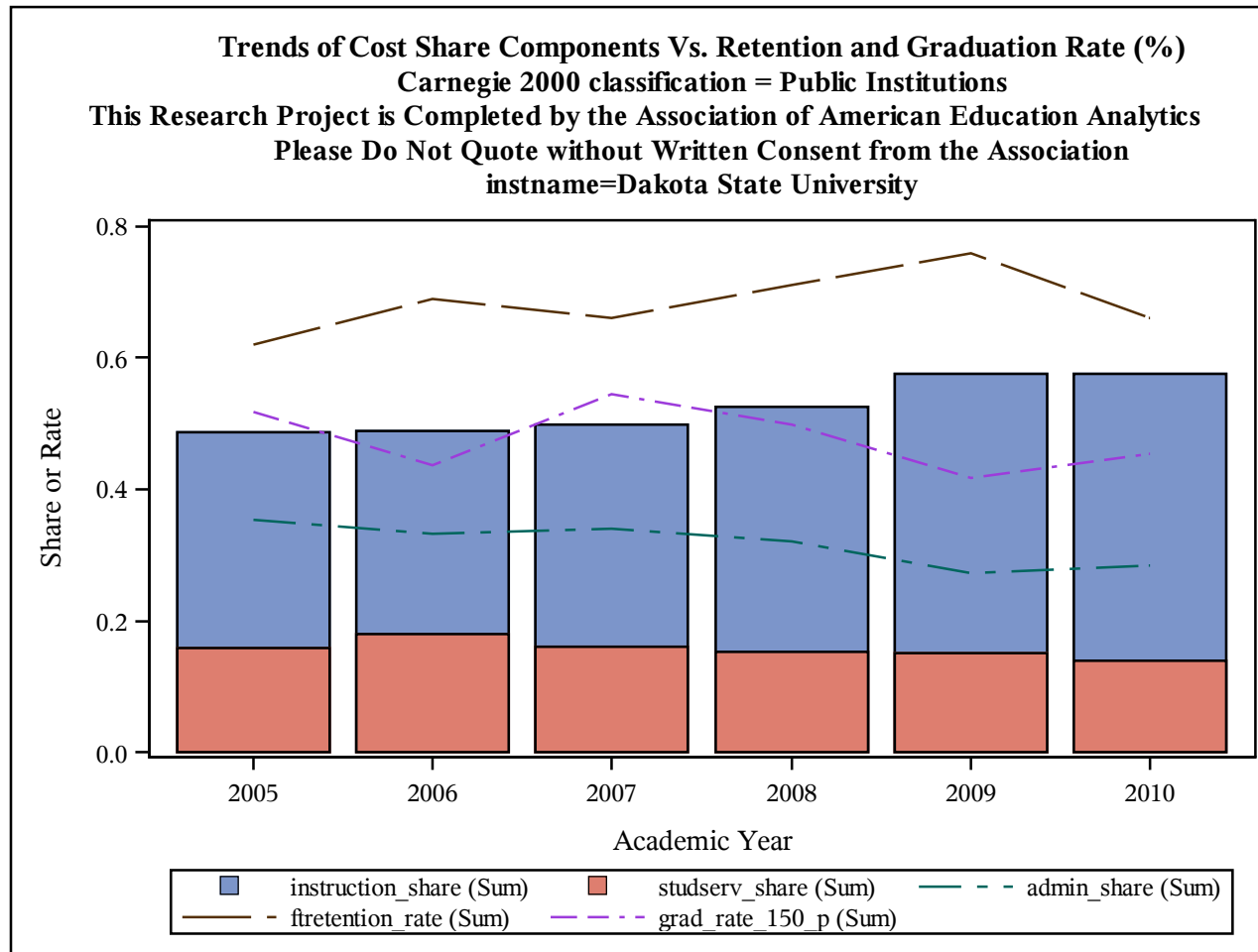

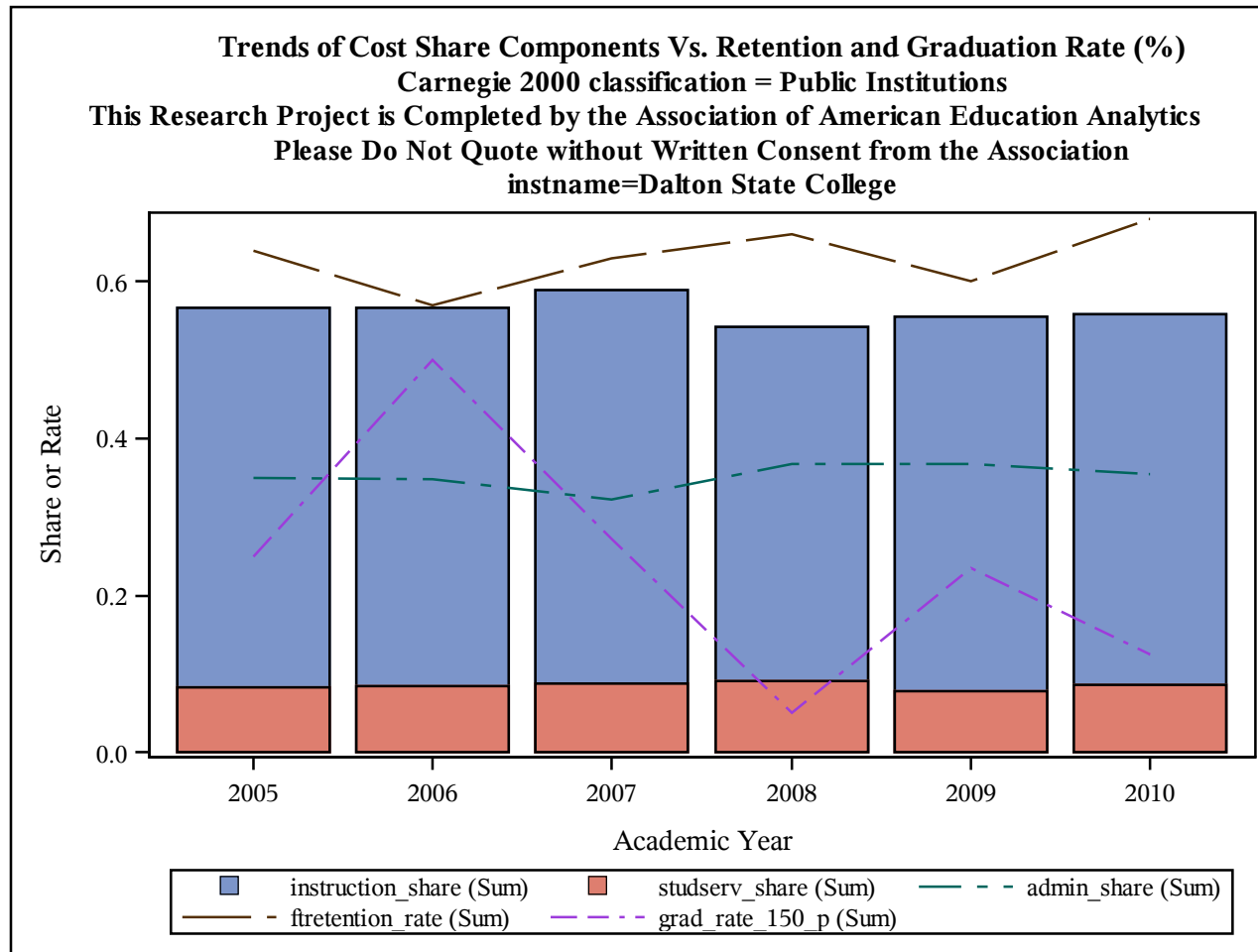

Trends of Cost Share Components Vs. Retention and Graduation Rate (%)
Carnegie 2000 classification = Public Institutions
This Research Project is Completed by the Association of American Education Analytics
Please Do Not Quote without Written Consent from the Association
instname=Danville Area Community College

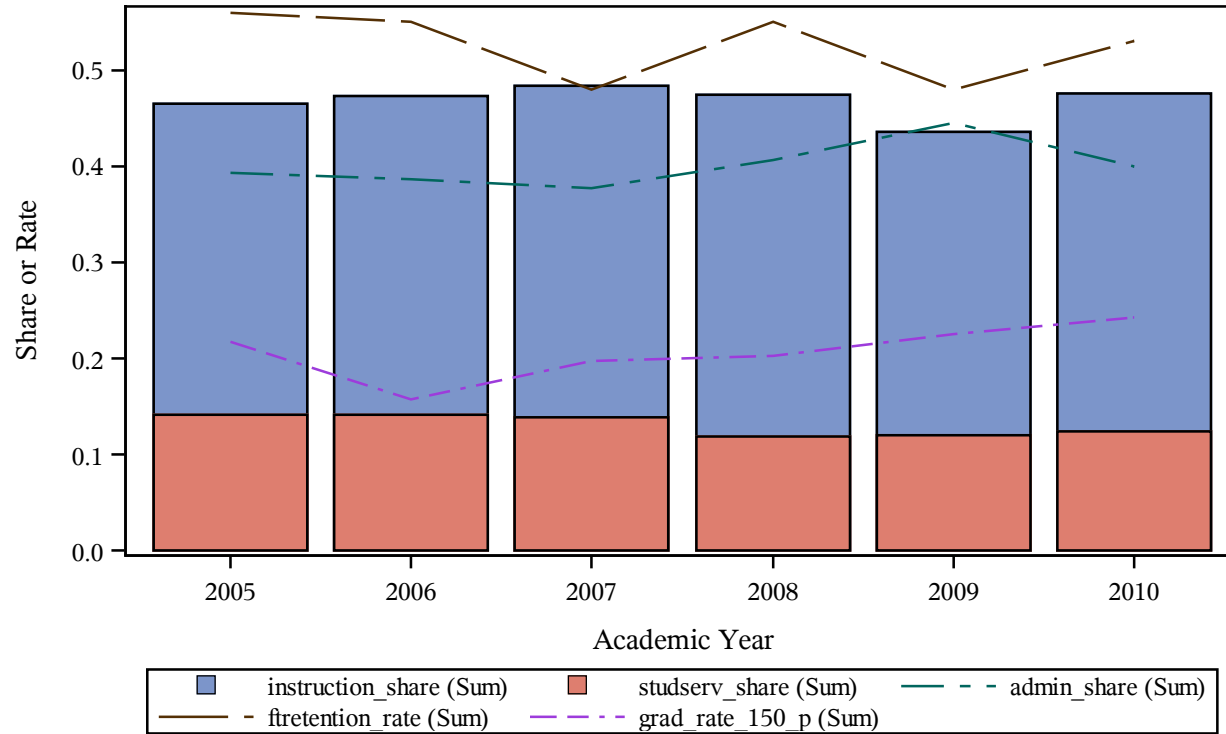

Trends of Cost Share Components Vs. Retention and Graduation Rate (%)
Carnegie 2000 classification = Public Institutions
This Research Project is Completed by the Association of American Education Analytics
Please Do Not Quote without Written Consent from the Association
instname=Danville Community College

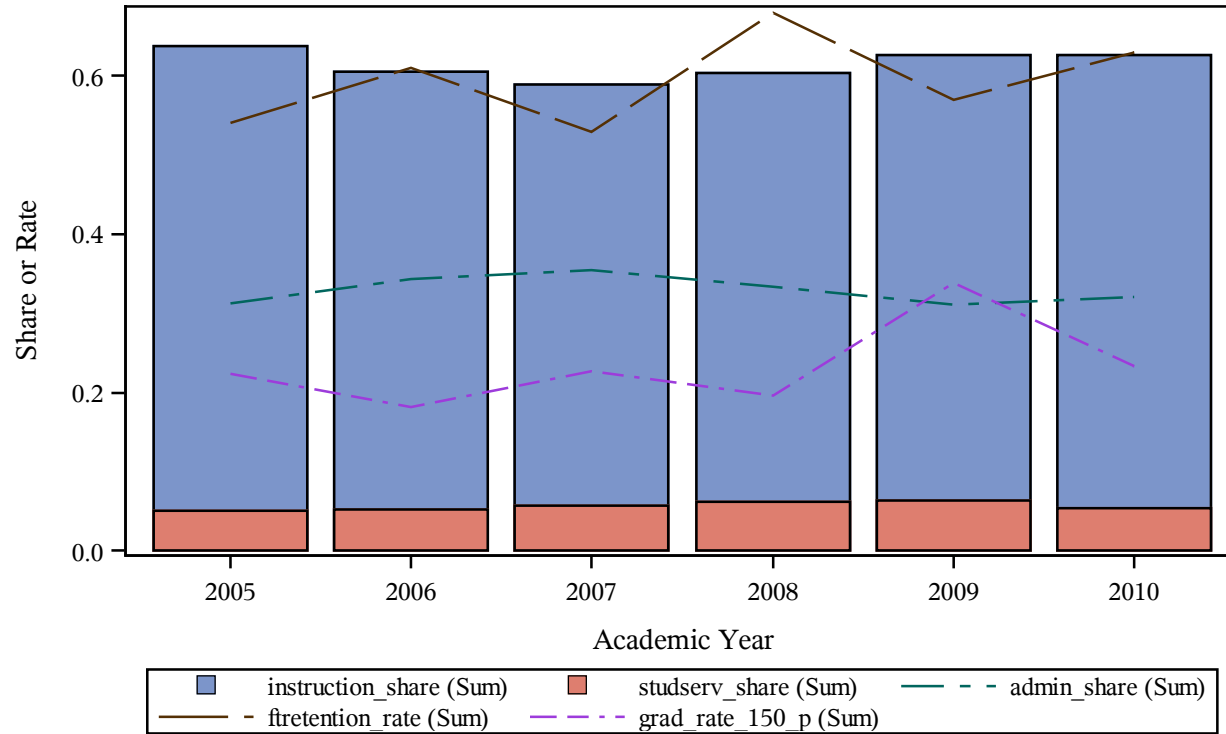

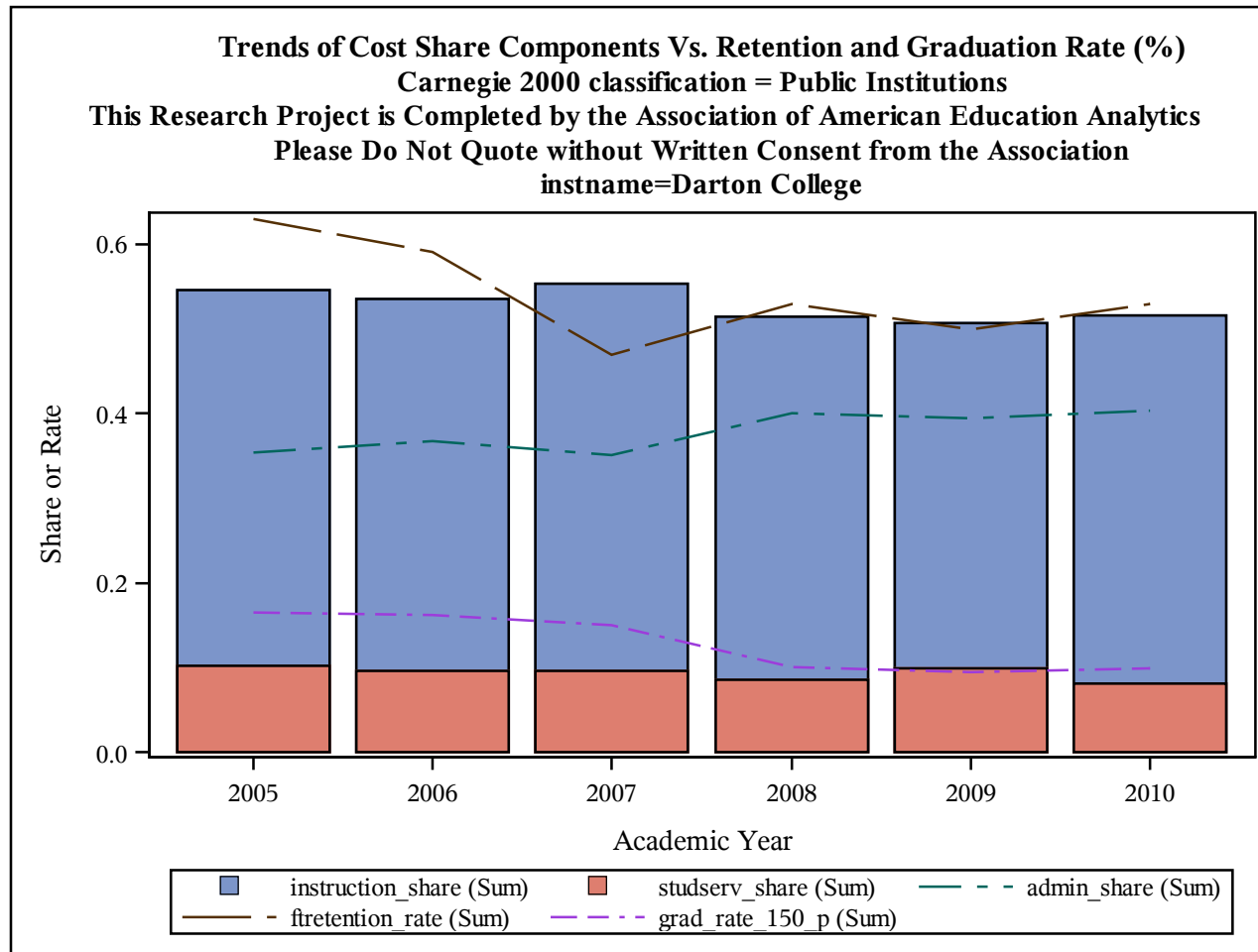

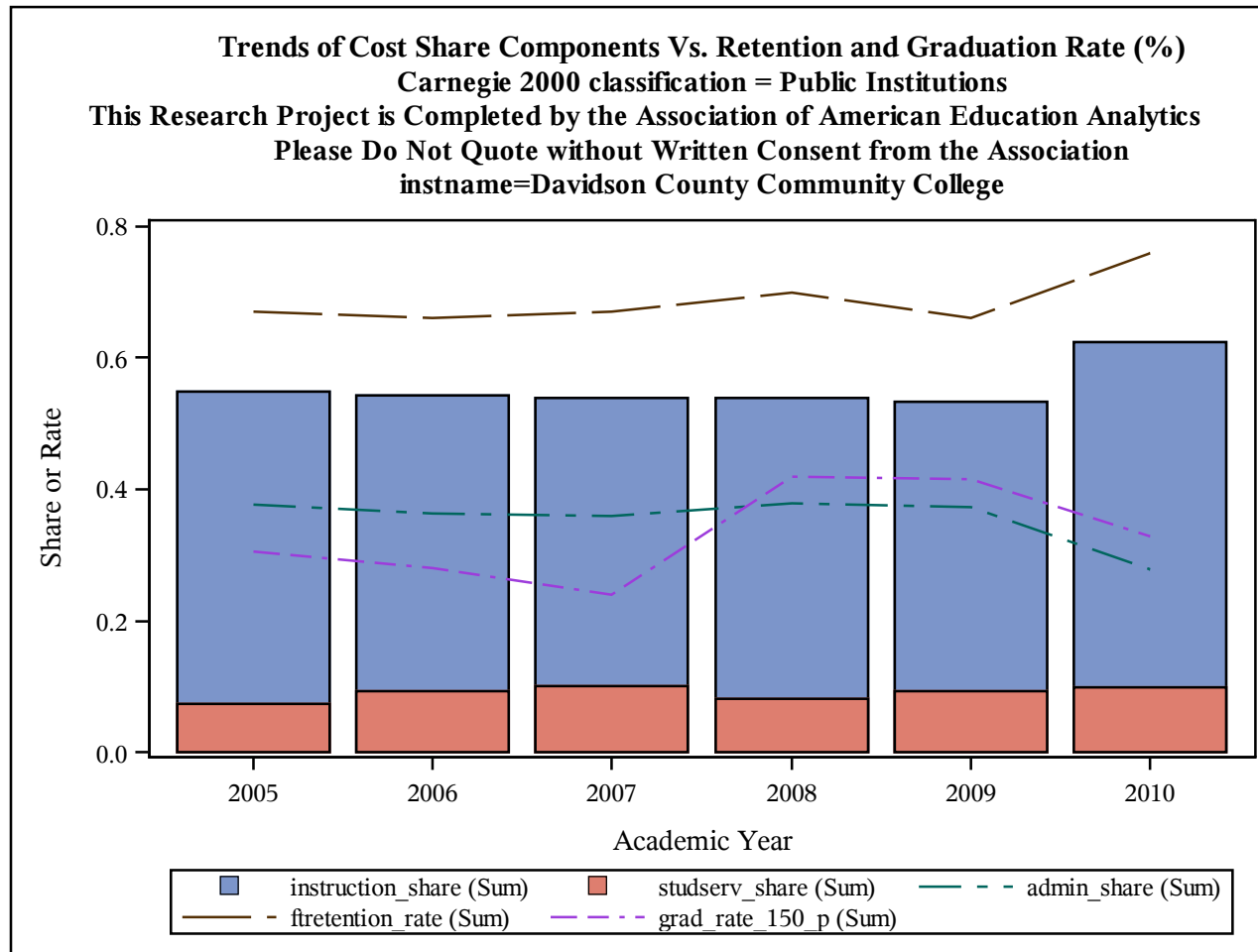

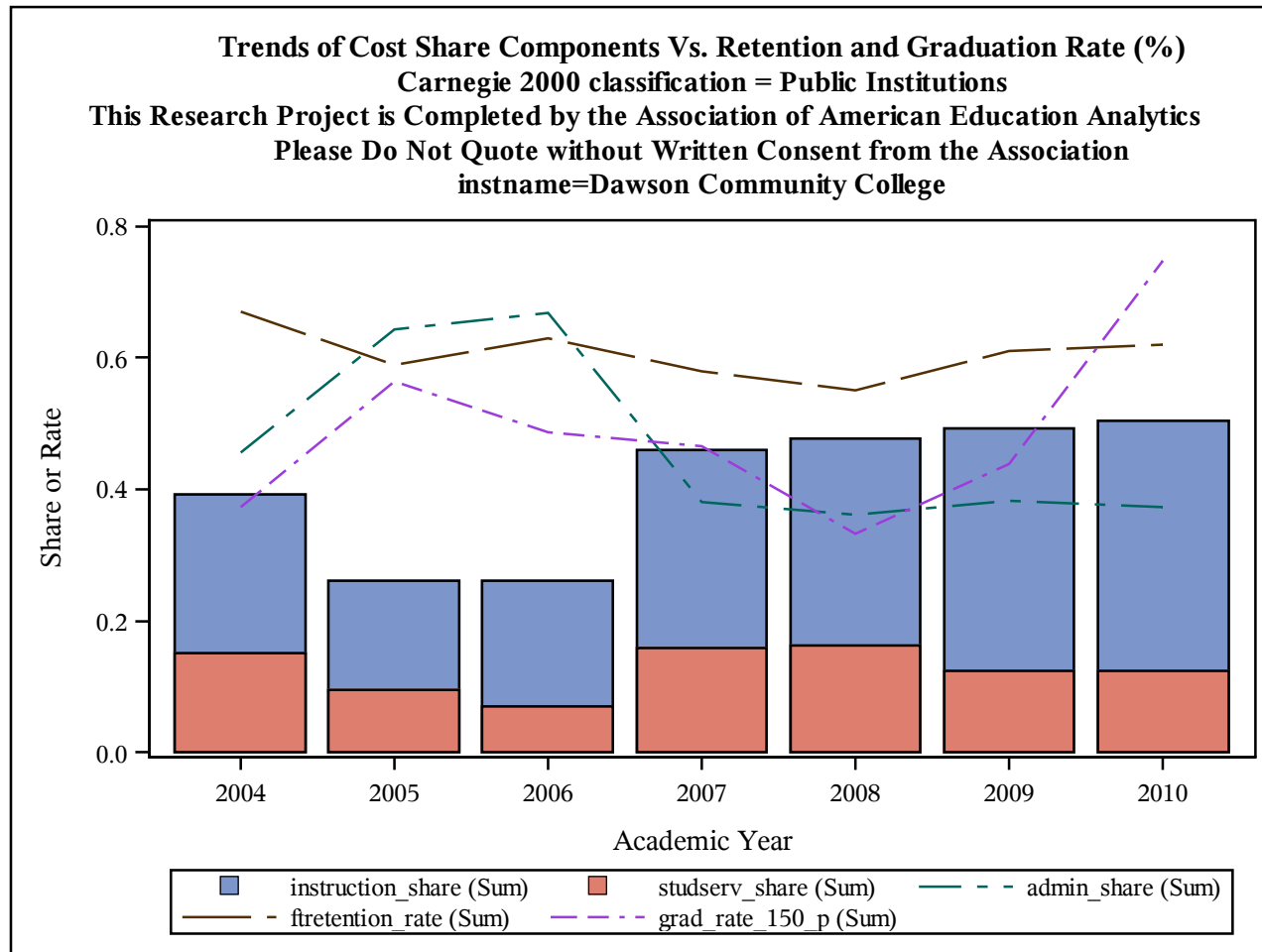

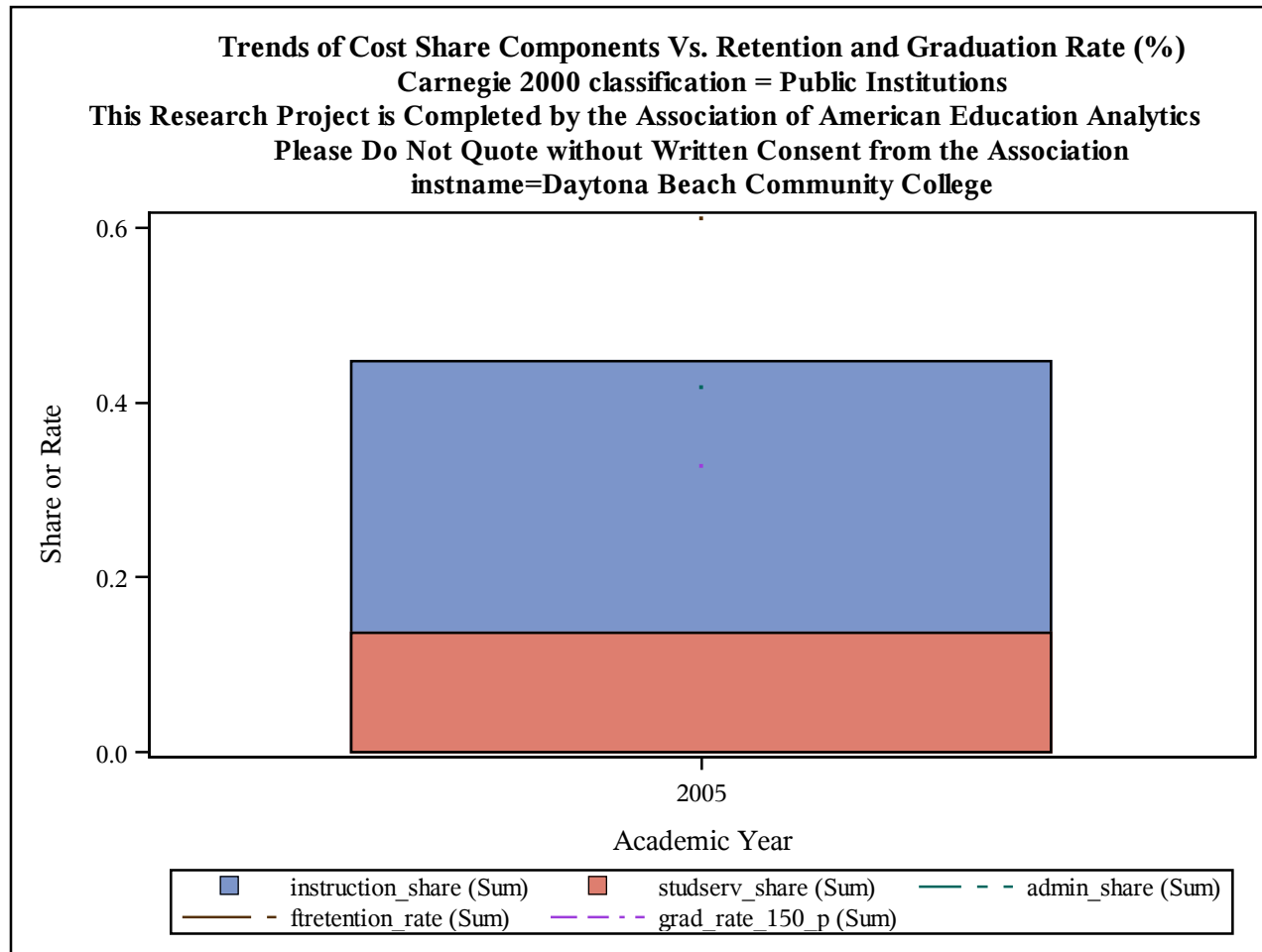

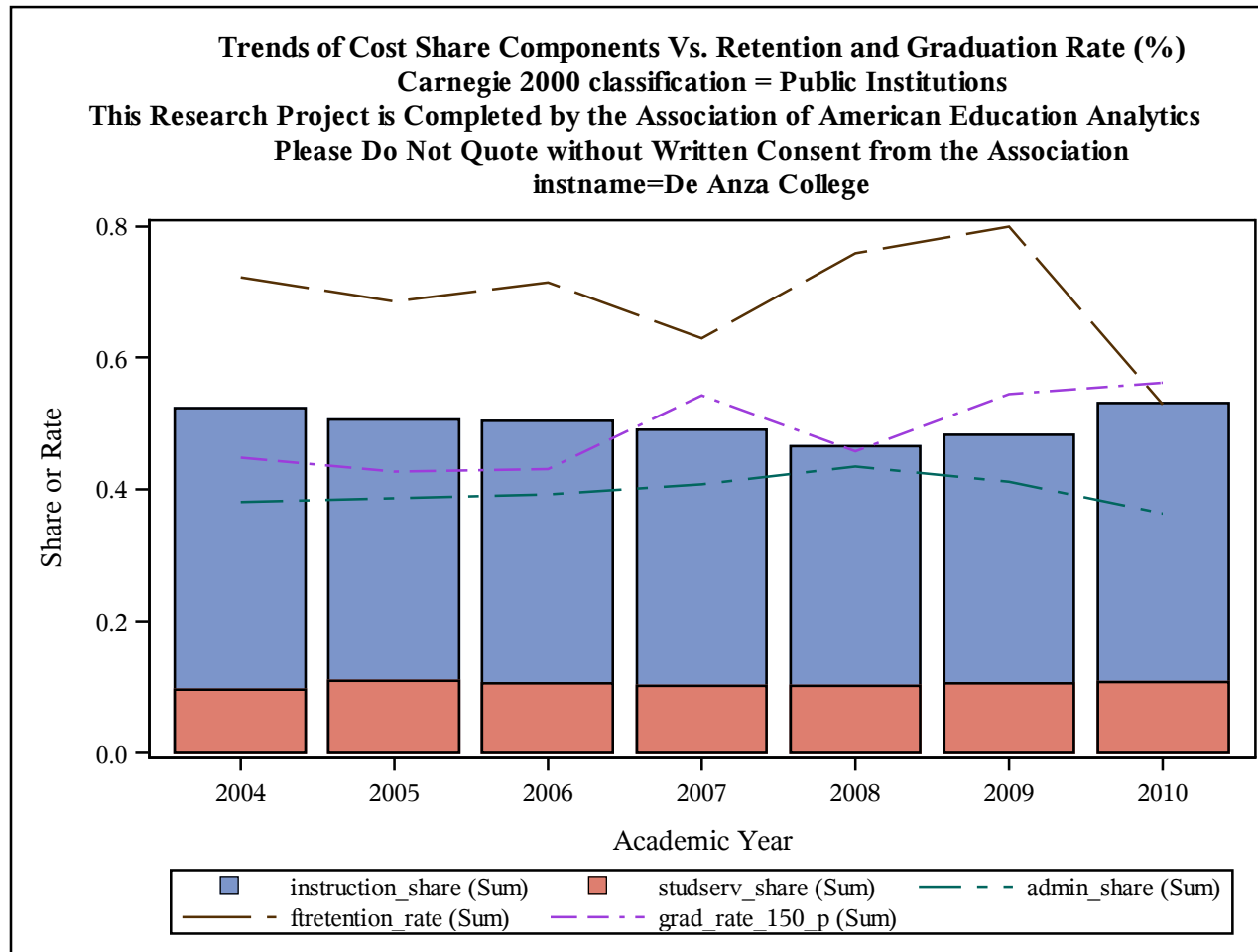

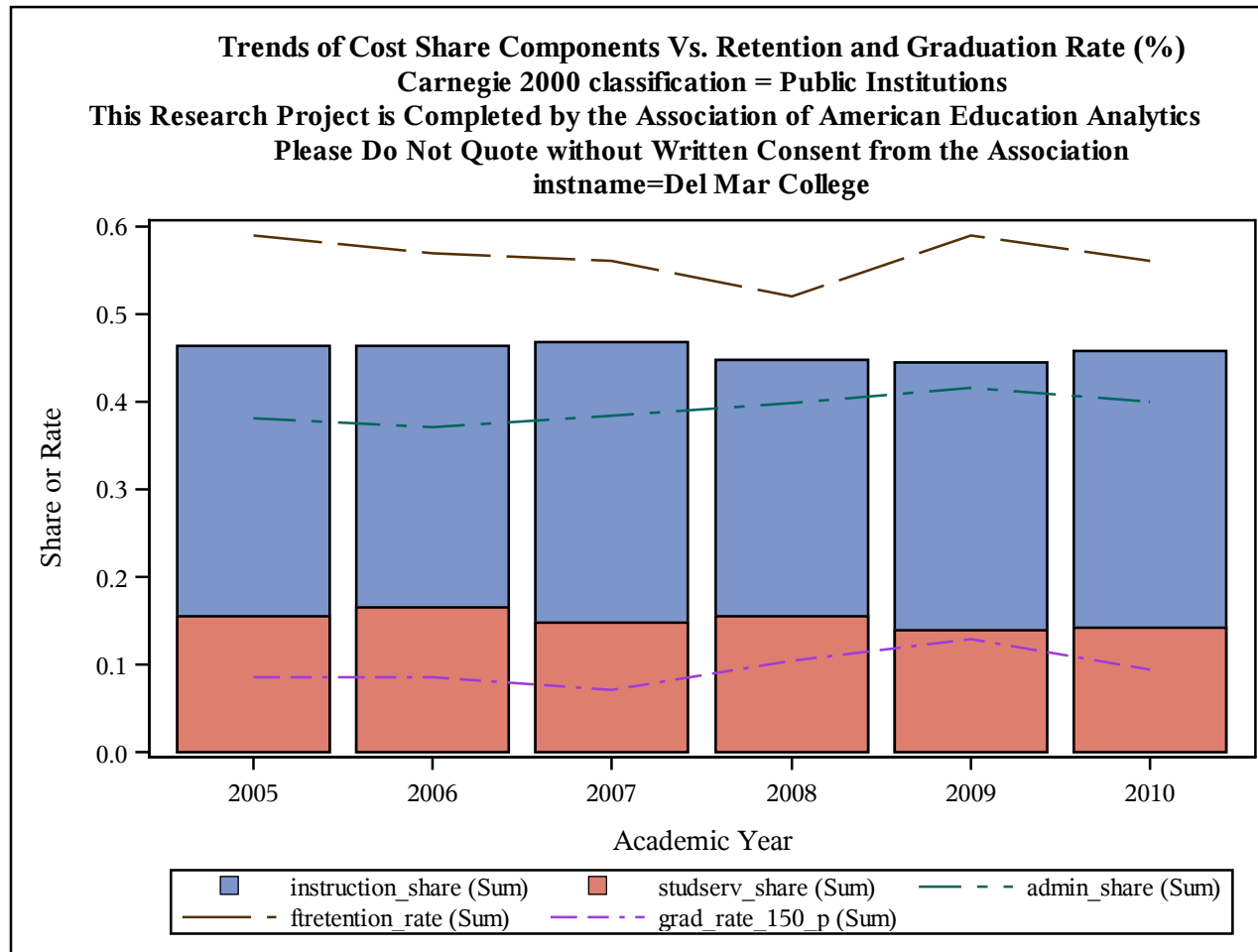

Trends of Cost Share Components Vs. Retention and Graduation Rate (%)
Carnegie 2000 classification = Public Institutions
This Research Project is Completed by the Association of American Education Analytics
Please Do Not Quote without Written Consent from the Association
instname=Delaware County Community College

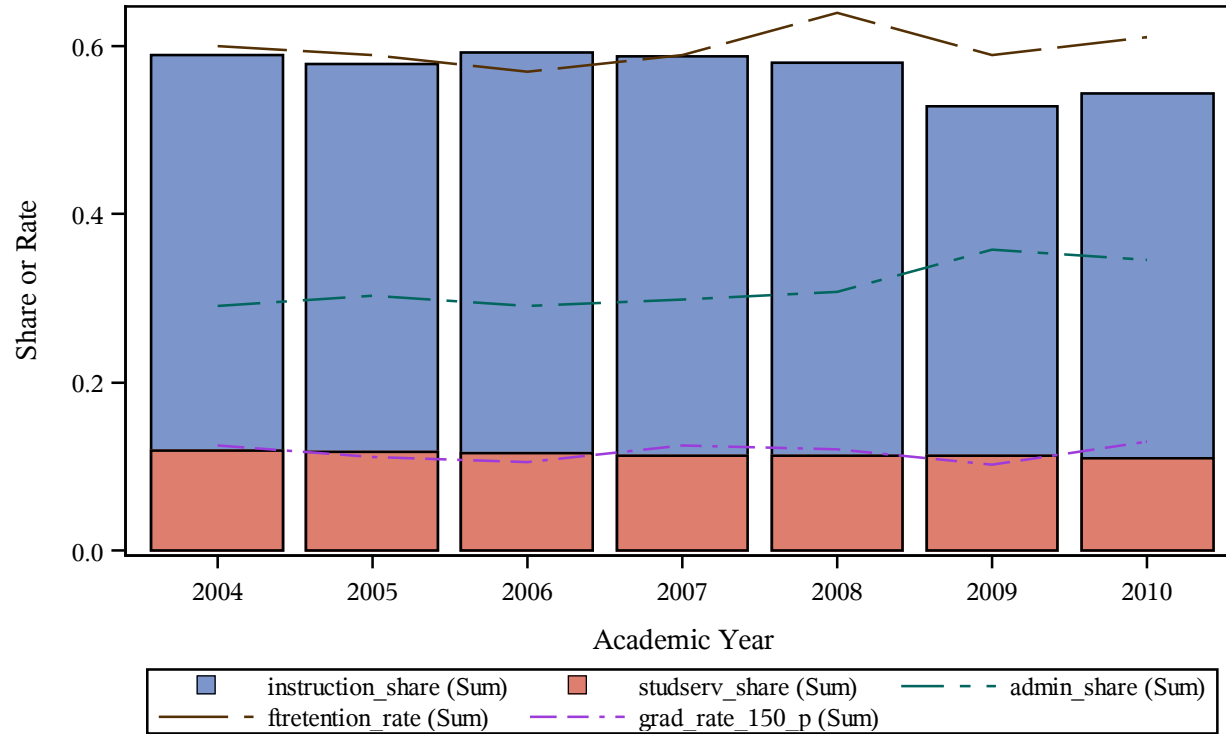

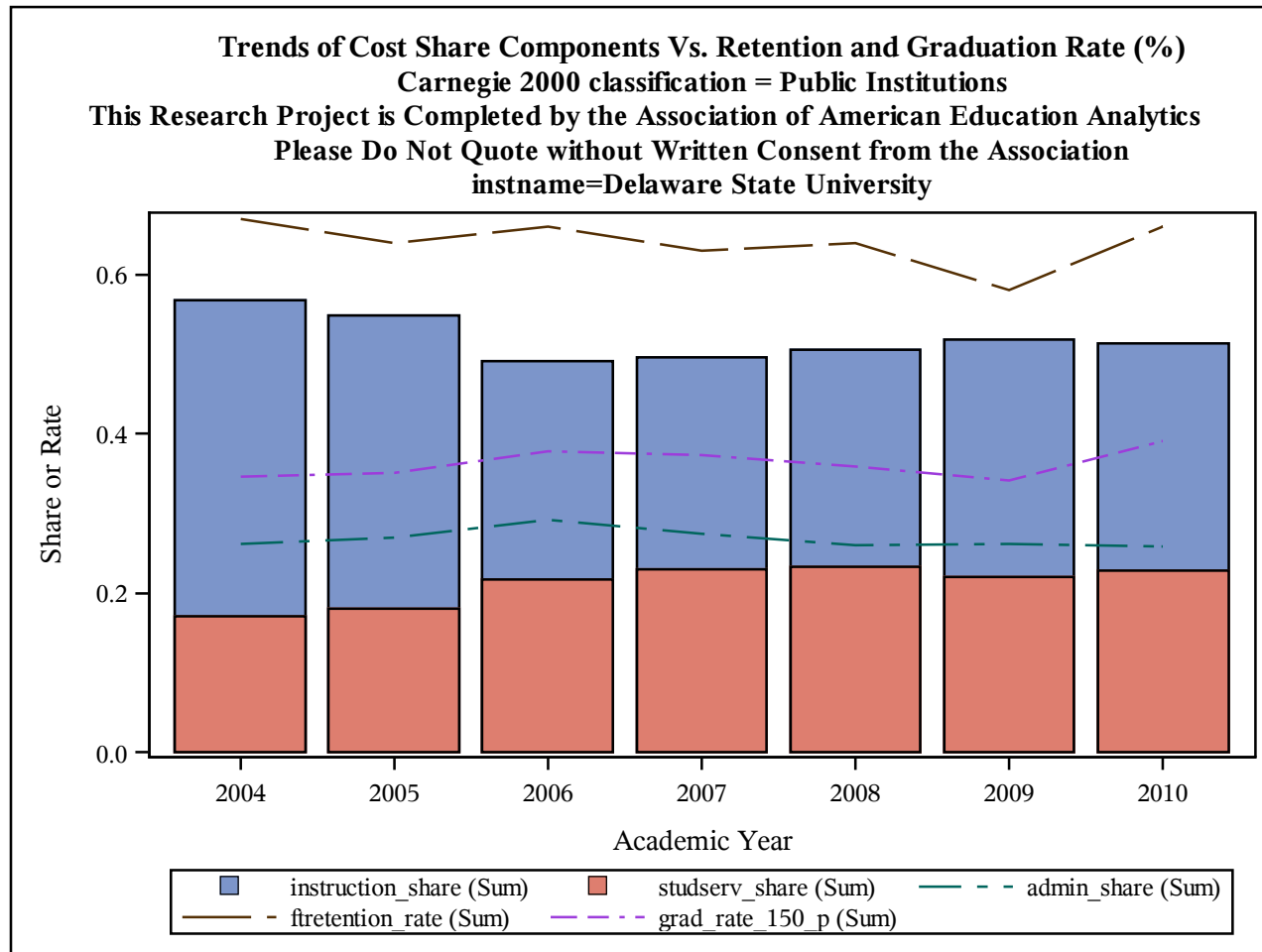

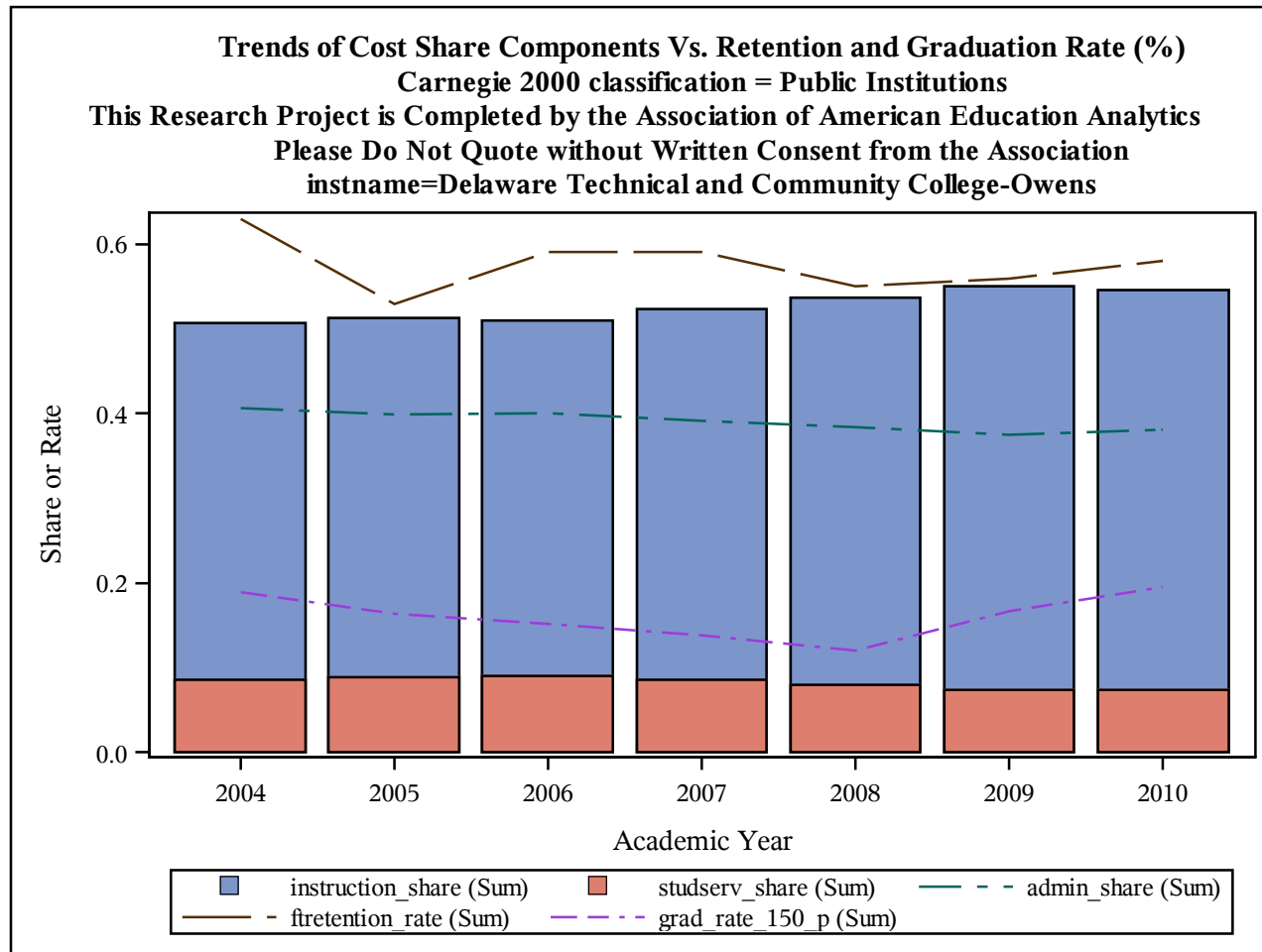

Trends of Cost Share Components Vs. Retention and Graduation Rate (%)
Carnegie 2000 classification = Public Institutions
This Research Project is Completed by the Association of American Education Analytics
Please Do Not Quote without Written Consent from the Association
instname=Delaware Technical and Community College-Stanton-Wilmington

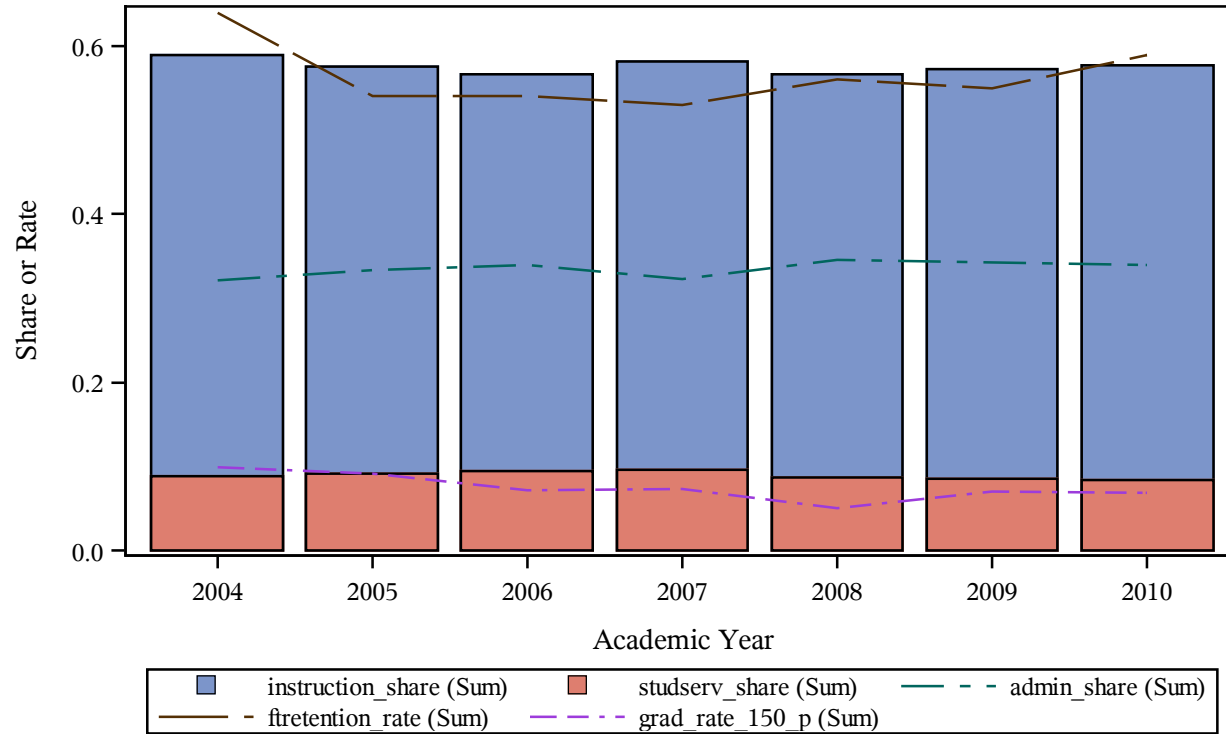

Trends of Cost Share Components Vs. Retention and Graduation Rate (%)
Carnegie 2000 classification = Public Institutions
This Research Project is Completed by the Association of American Education Analytics
Please Do Not Quote without Written Consent from the Association
instname=Delaware Technical and Community College-Terry

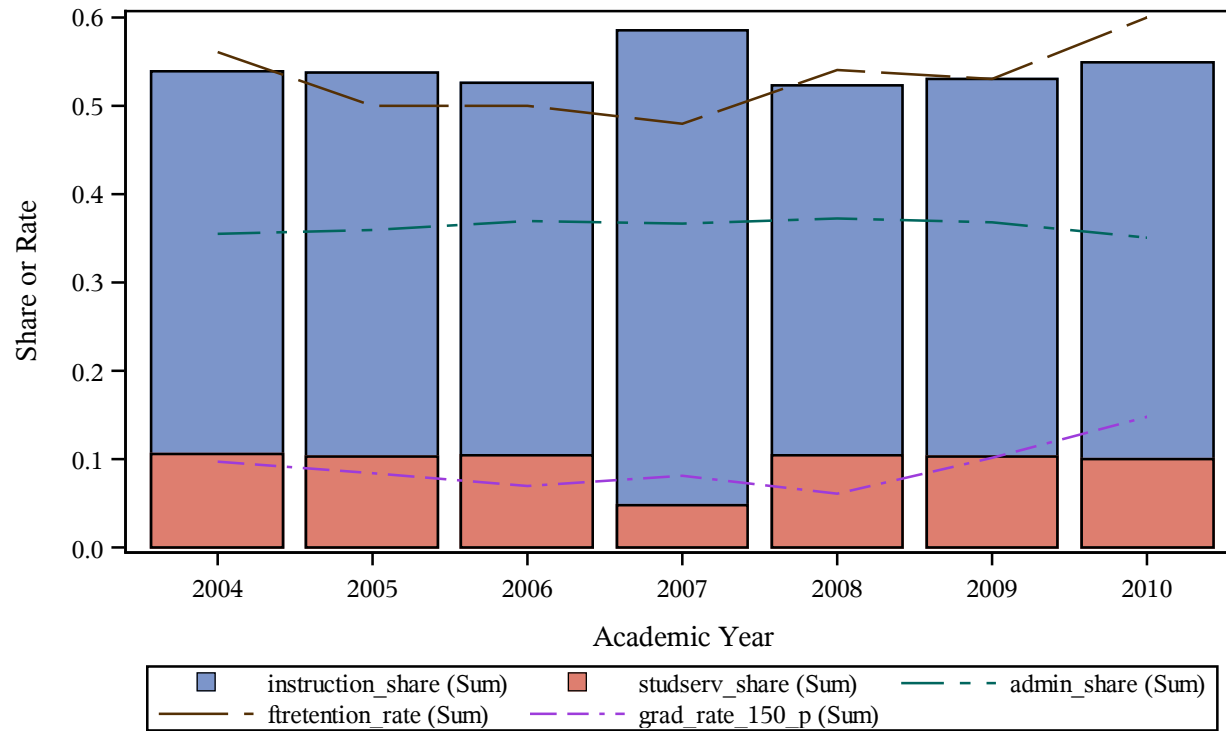

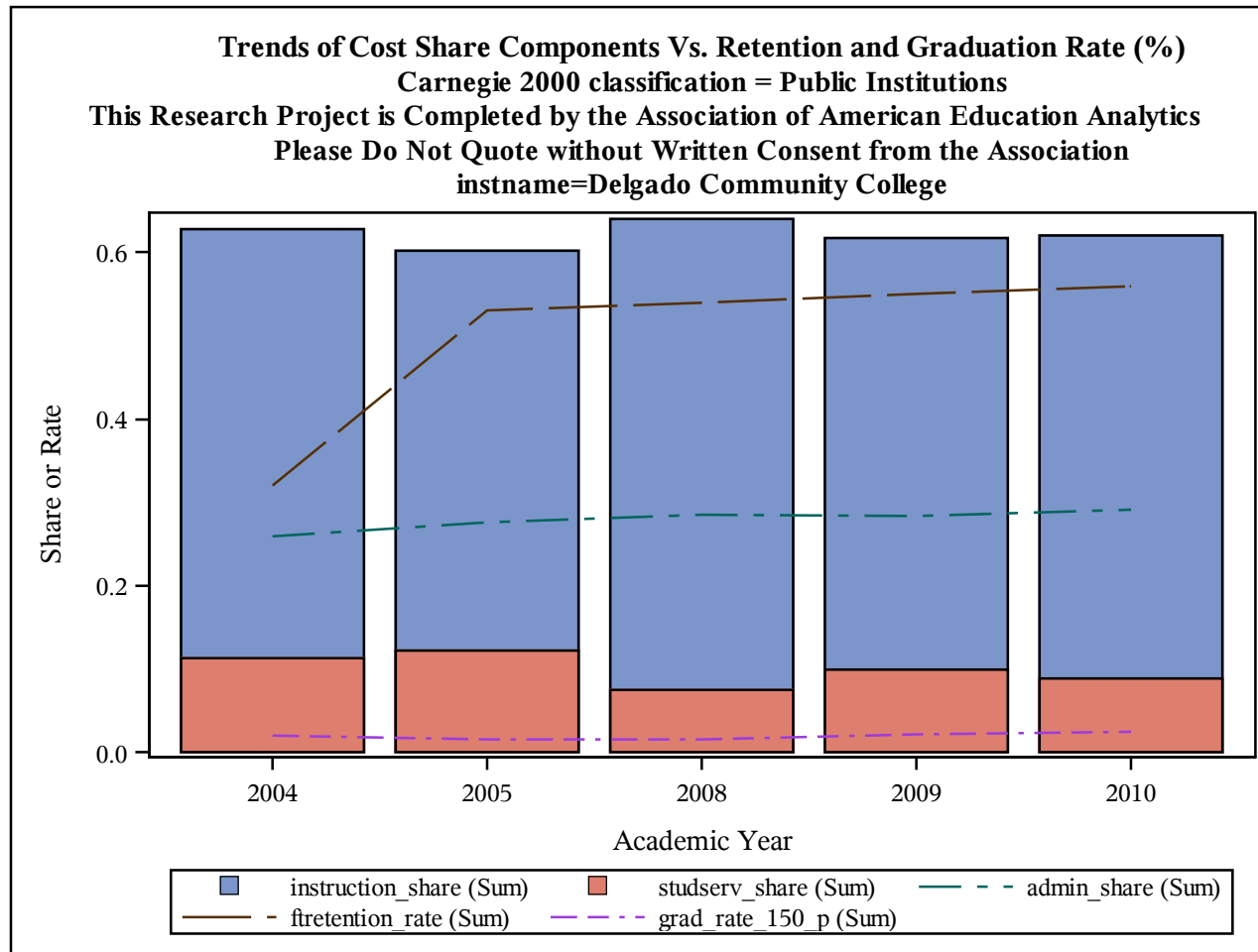

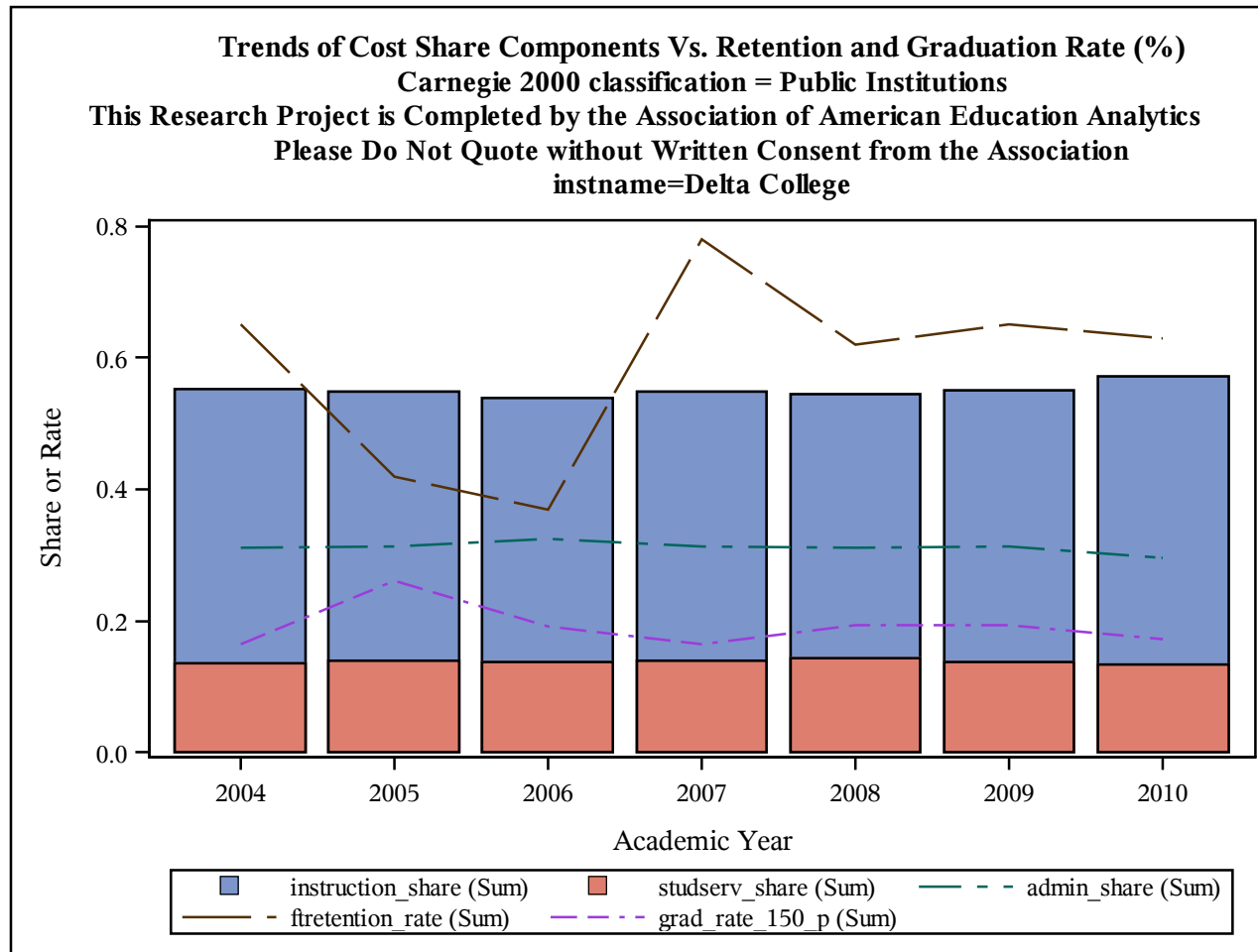

Trends of Cost Share Components Vs. Retention and Graduation Rate (%)
Carnegie 2000 classification = Public Institutions
This Research Project is Completed by the Association of American Education Analytics
Please Do Not Quote without Written Consent from the Association
instname=Delta Community College

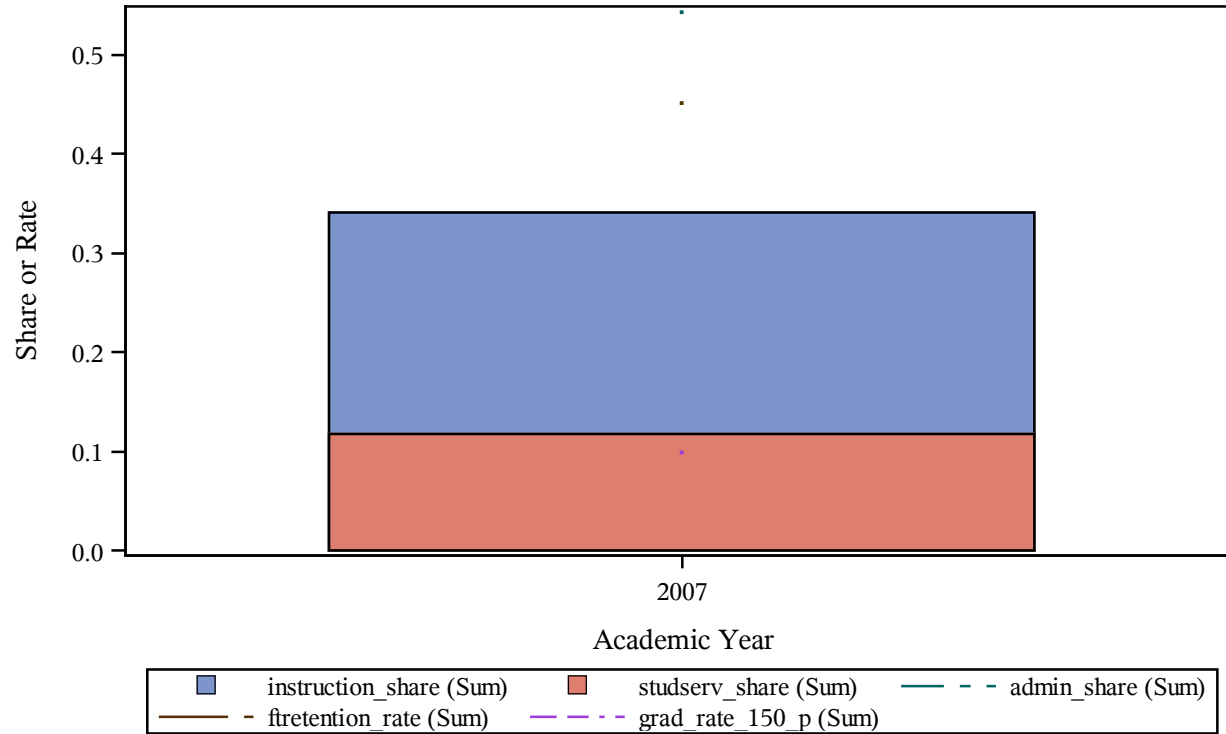

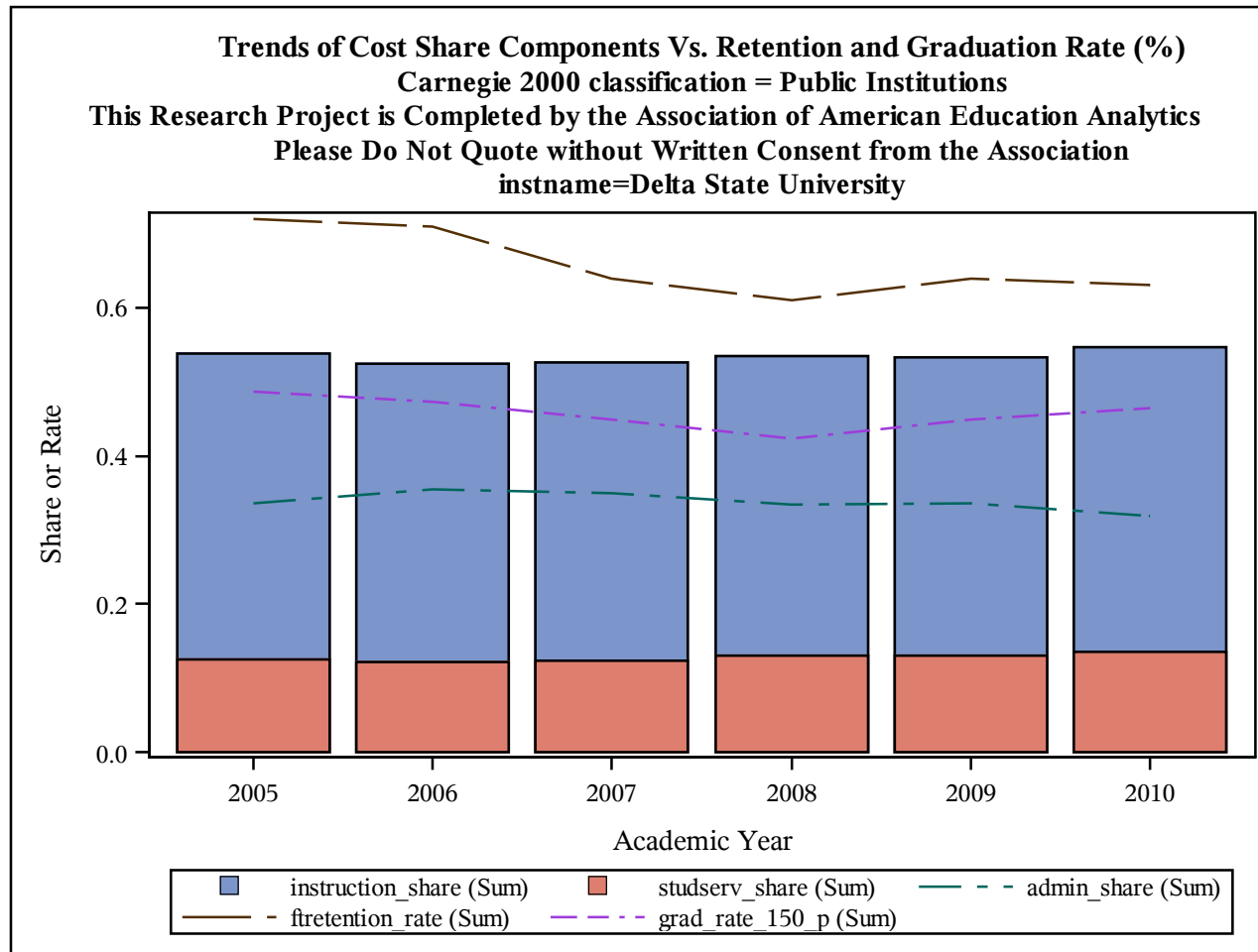

Trends of Cost Share Components Vs. Retention and Graduation Rate (%)
Carnegie 2000 classification = Public Institutions
This Research Project is Completed by the Association of American Education Analytics
Please Do Not Quote without Written Consent from the Association
instname=Denmark Technical College

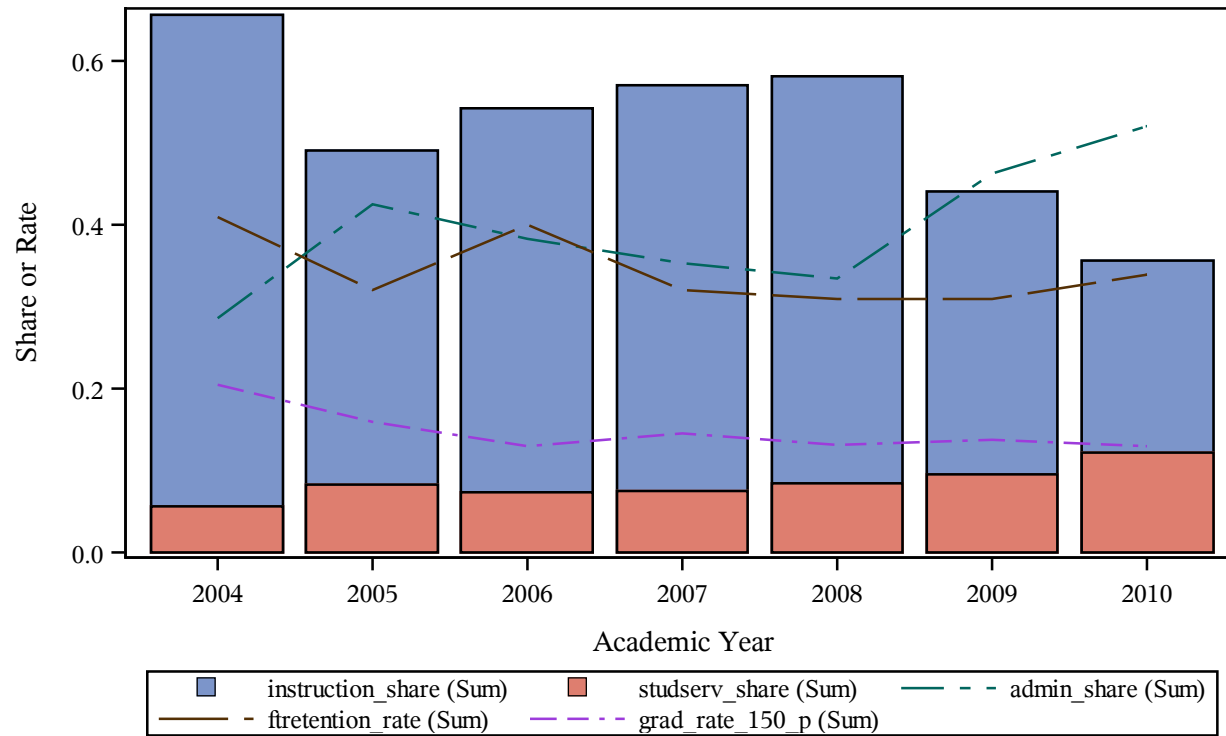

Trends of Cost Share Components Vs. Retention and Graduation Rate (%)
Carnegie 2000 classification = Public Institutions
This Research Project is Completed by the Association of American Education Analytics
Please Do Not Quote without Written Consent from the Association
instname=Des Moines Area Community College

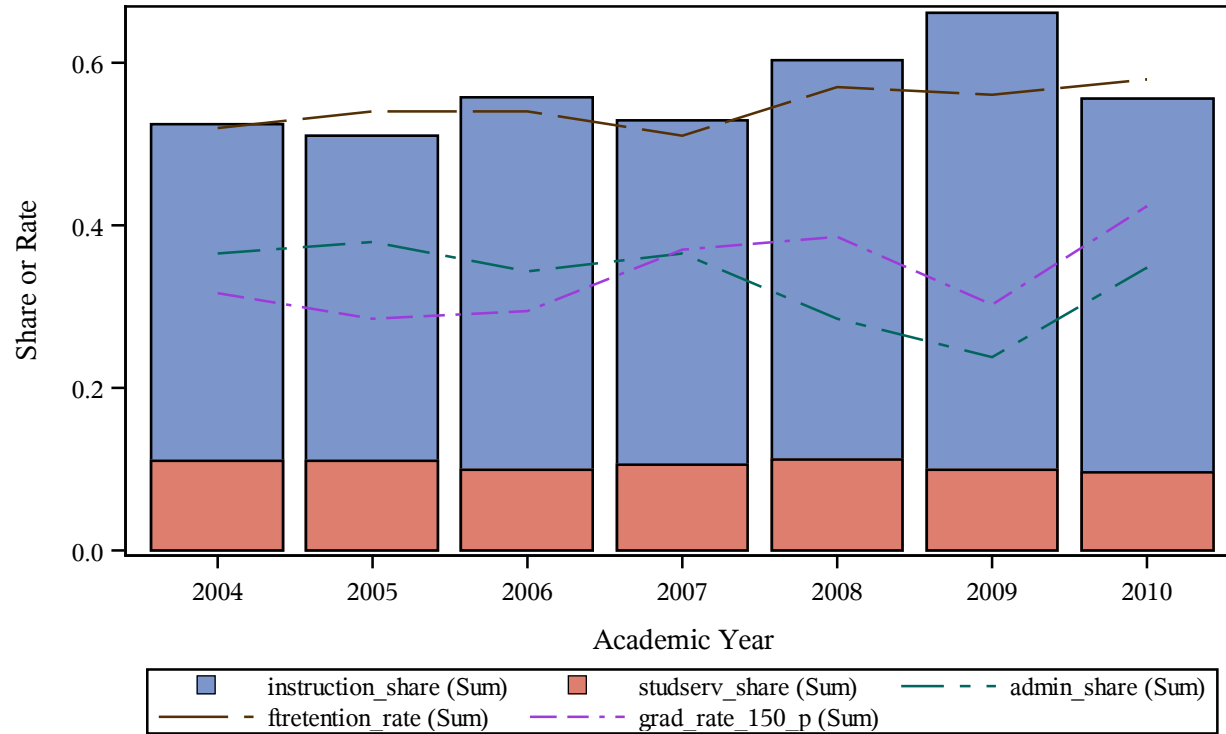

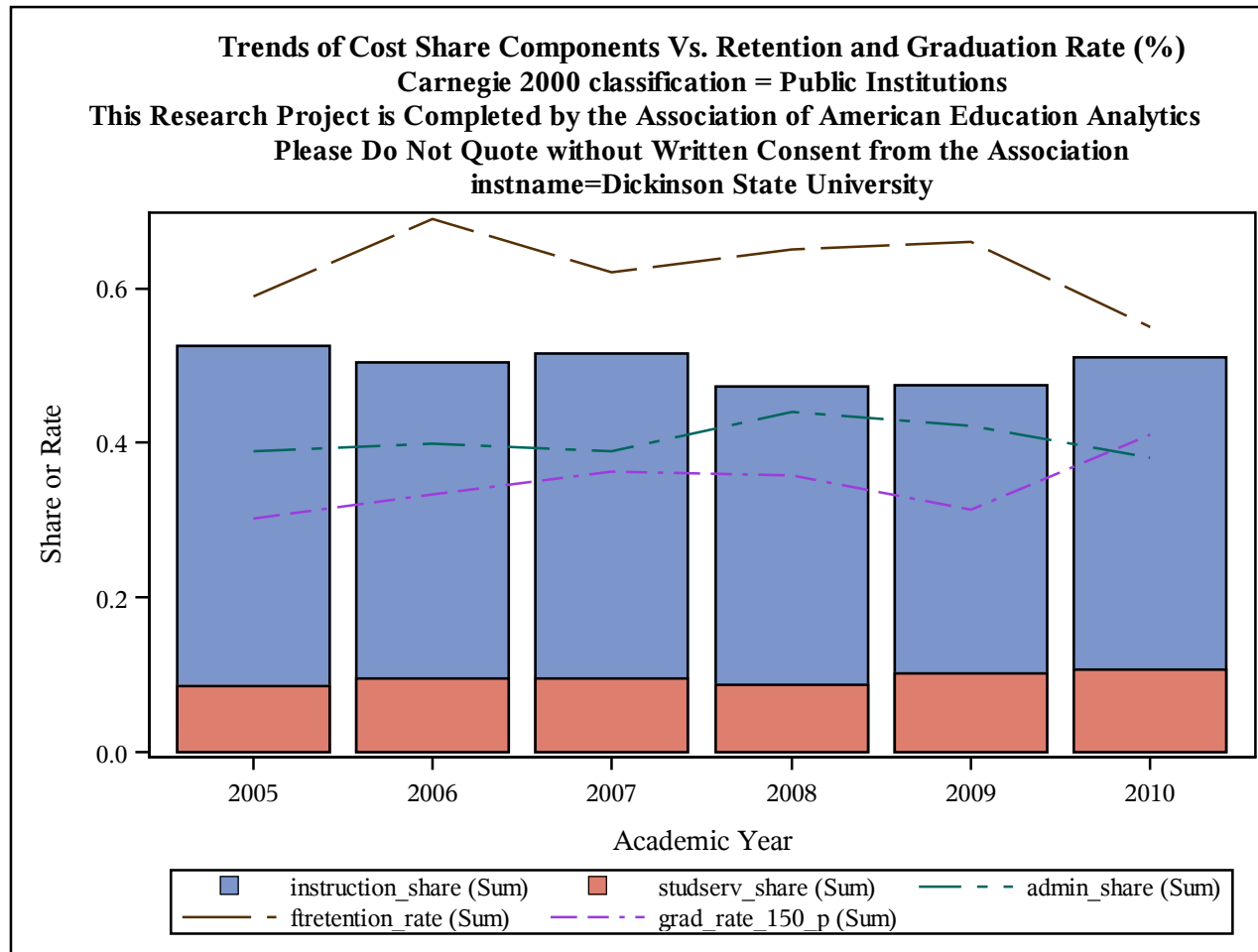

Trends of Cost Share Components Vs. Retention and Graduation Rate (%)
Carnegie 2000 classification = Public Institutions
This Research Project is Completed by the Association of American Education Analytics
Please Do Not Quote without Written Consent from the Association
instname=Dodge City Community College

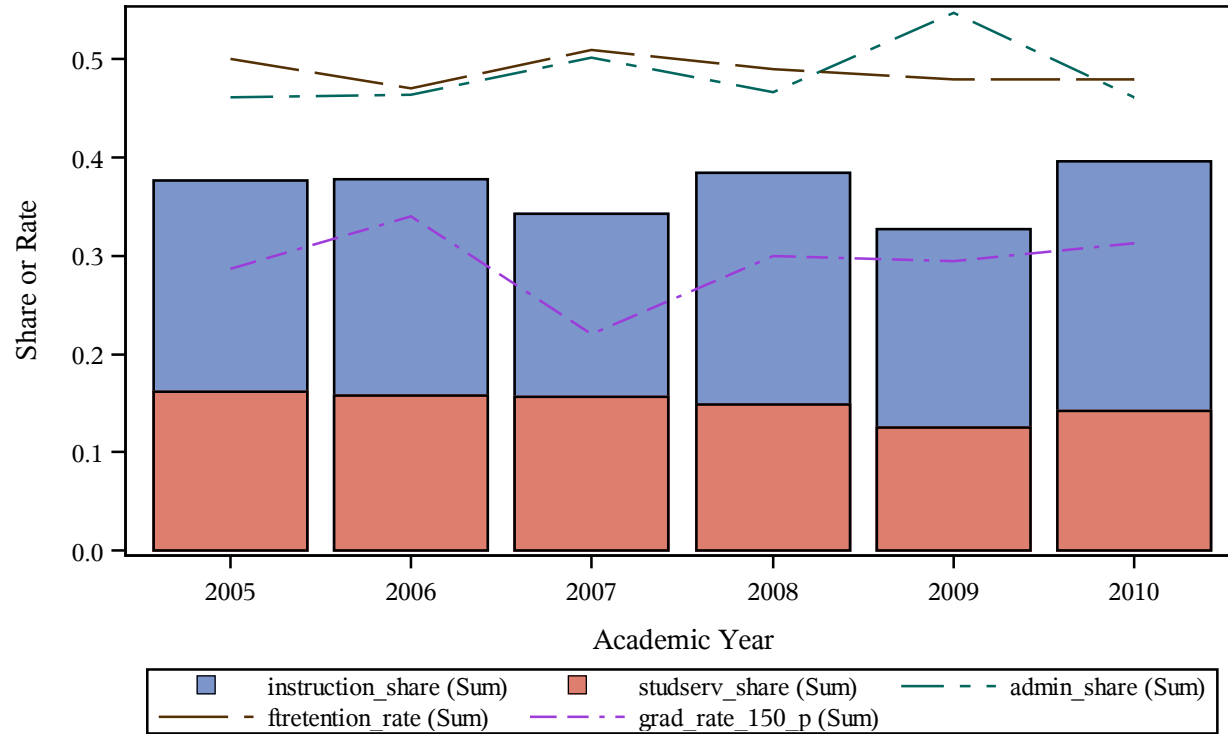

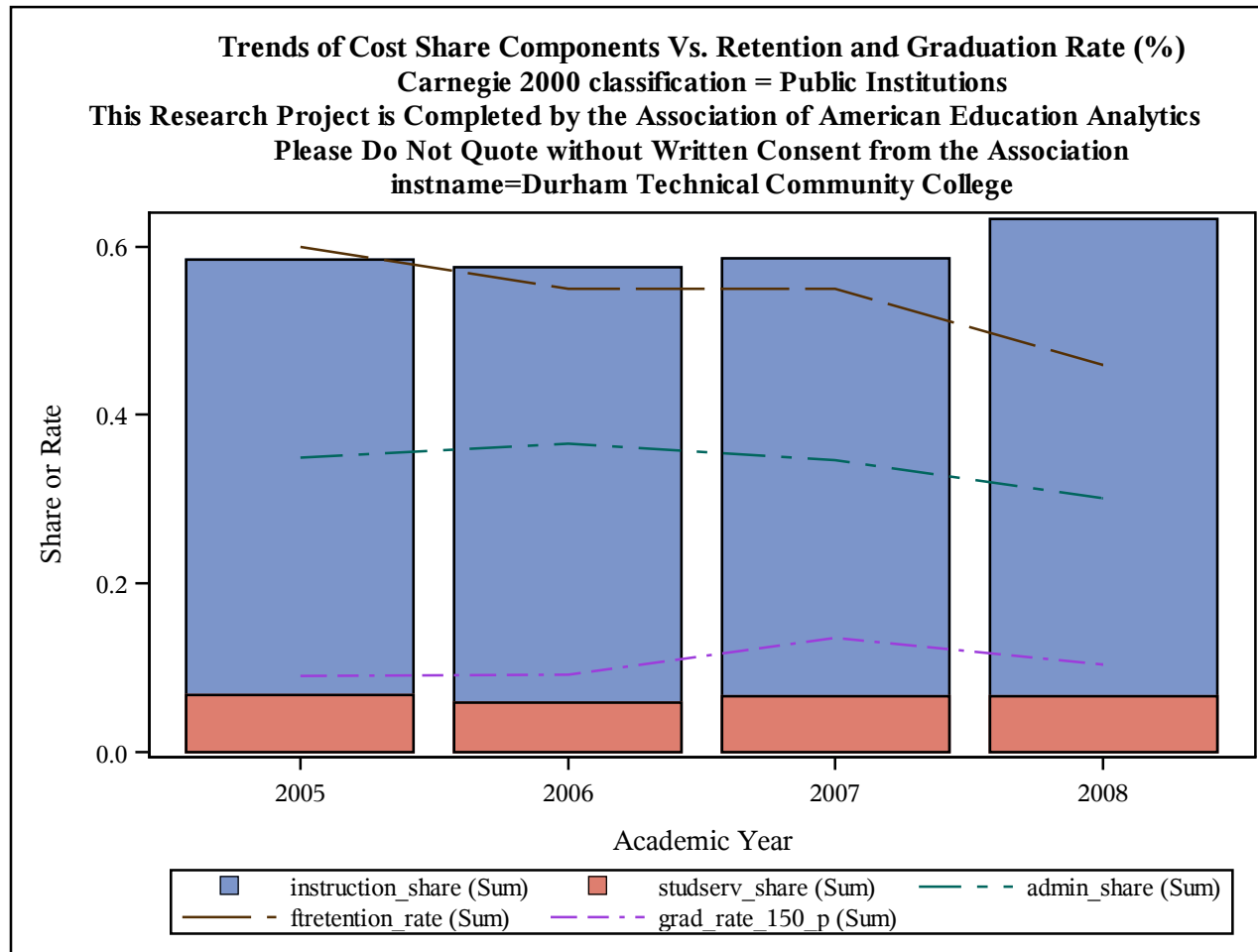

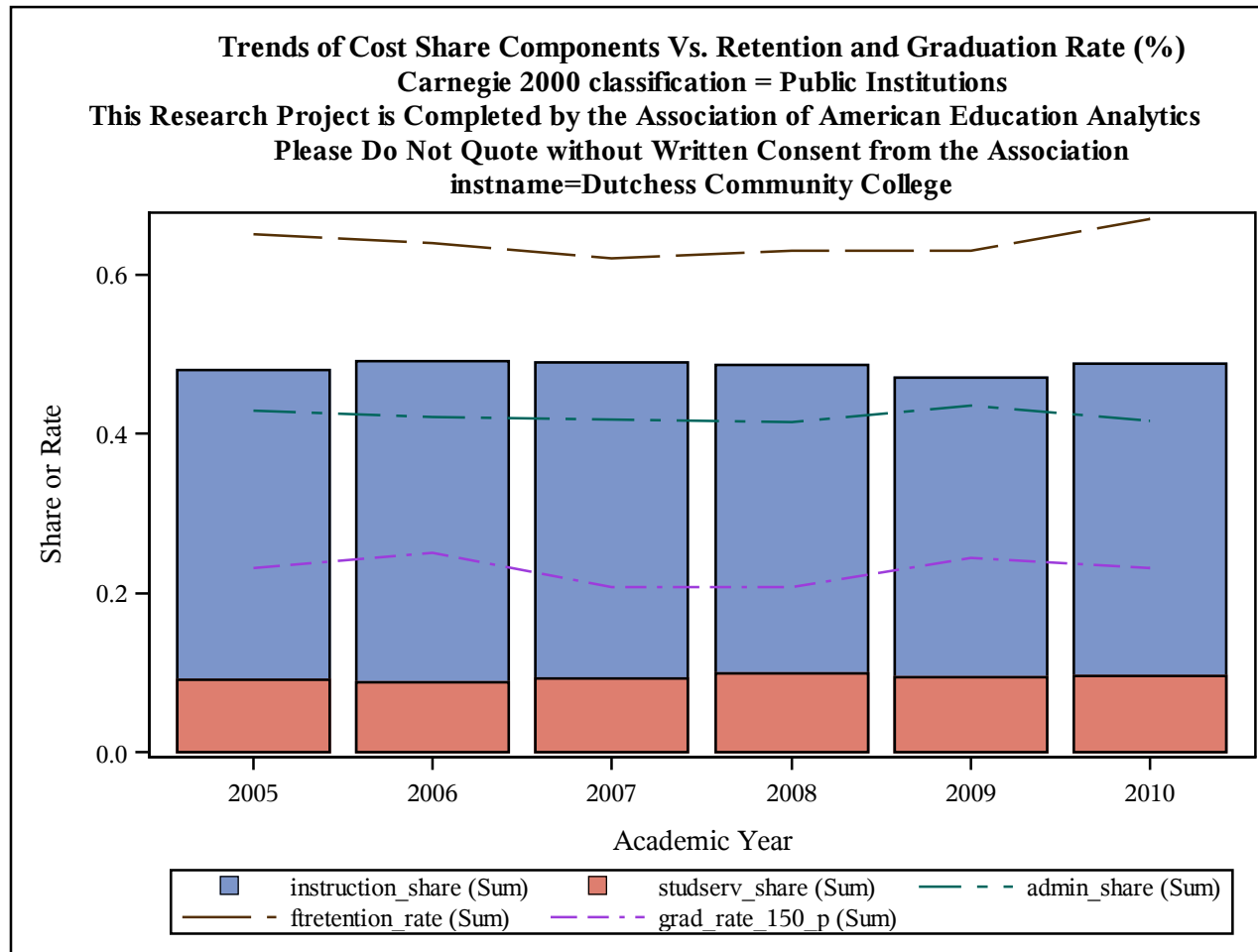

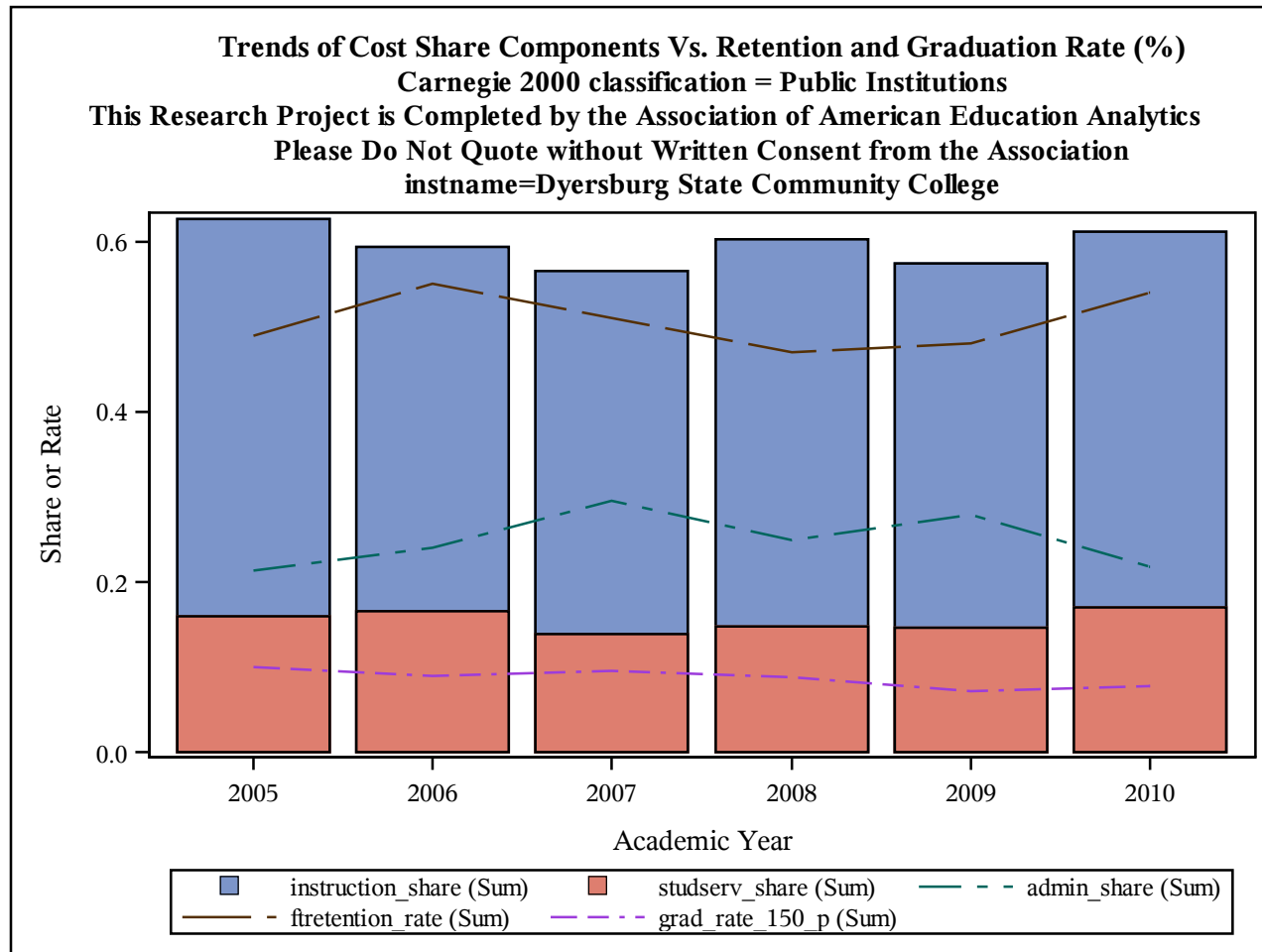

Trends of Cost Share Components Vs. Retention and Graduation Rate (%)
Carnegie 2000 classification = Public Institutions
This Research Project is Completed by the Association of American Education Analytics
Please Do Not Quote without Written Consent from the Association
instname=East Arkansas Community College

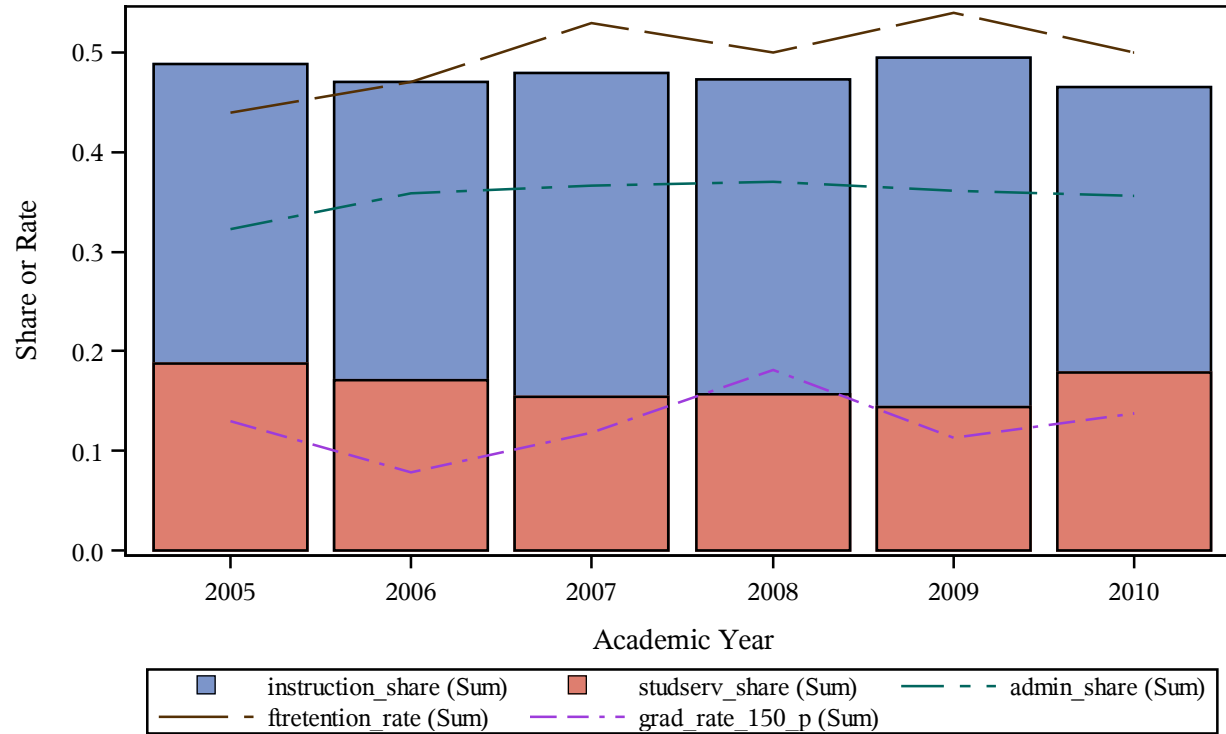

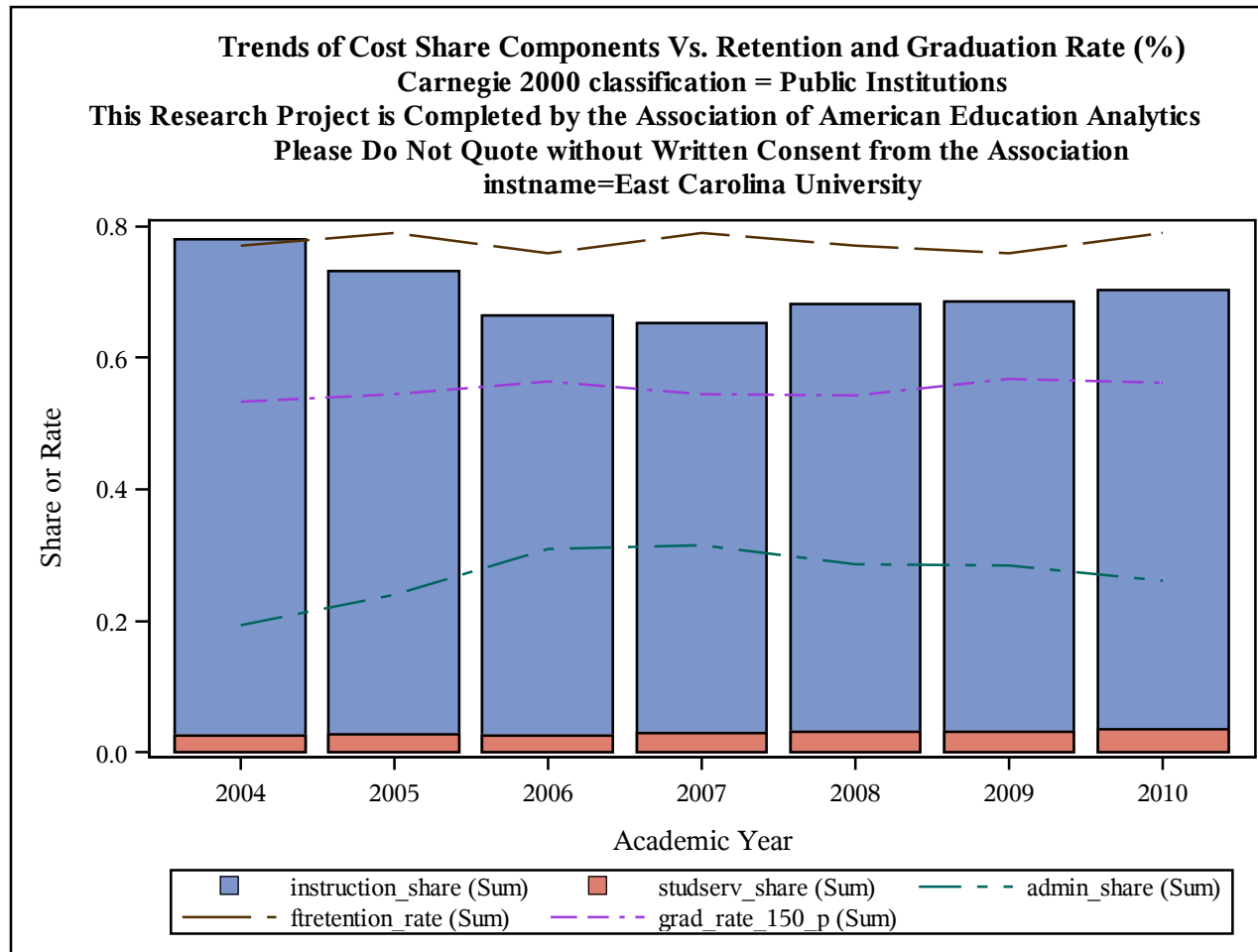

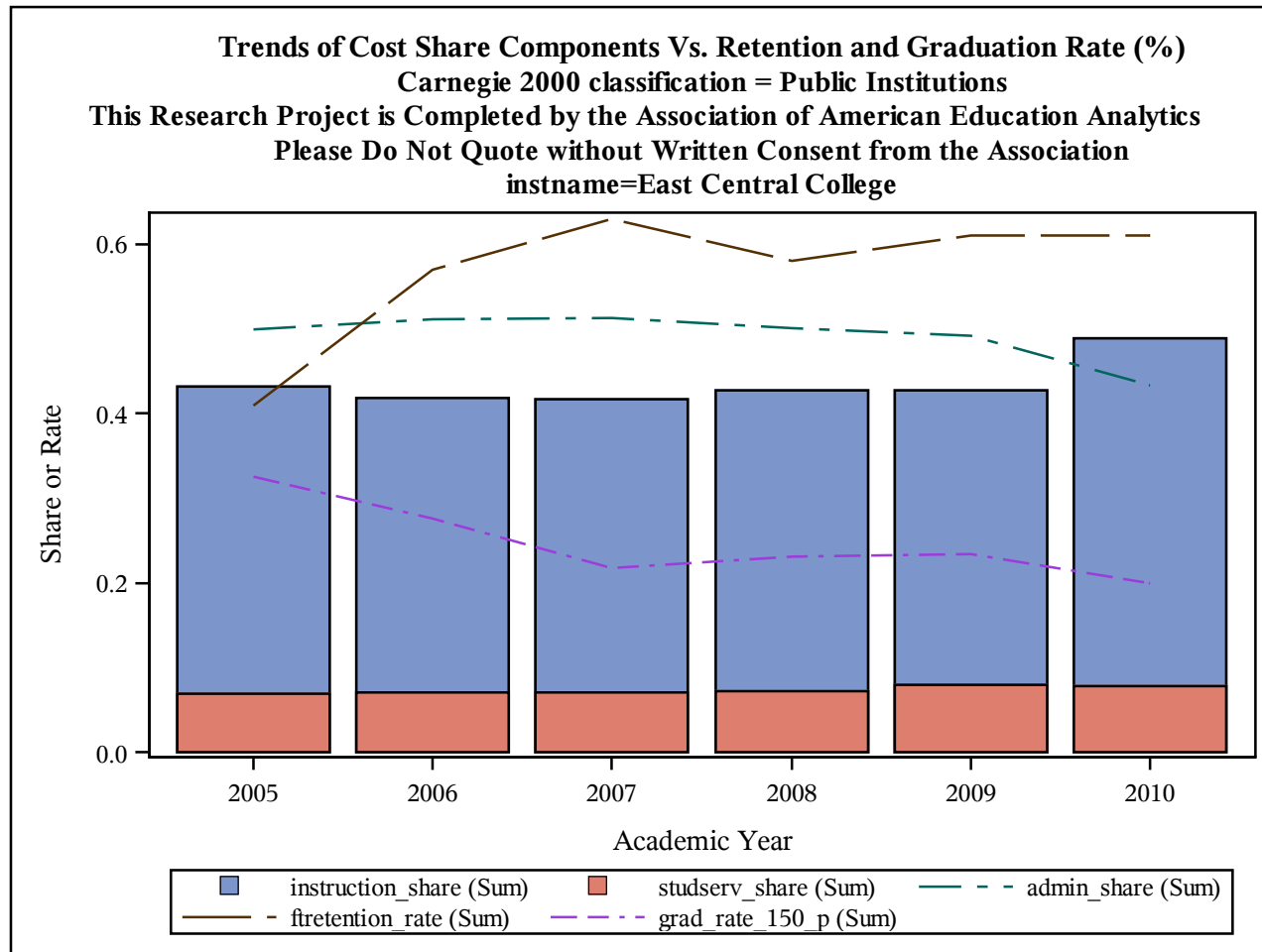

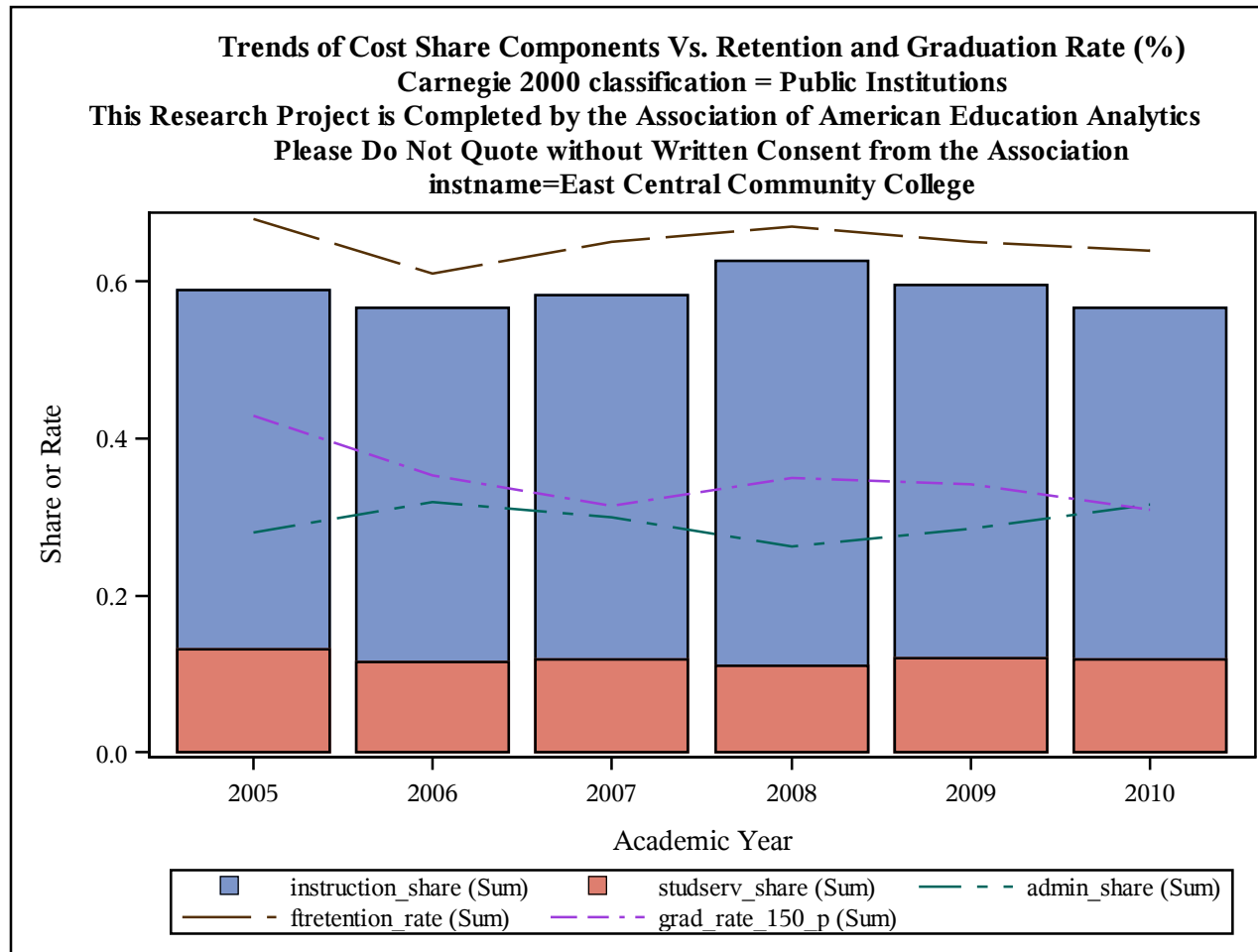

Trends of Cost Share Components Vs. Retention and Graduation Rate (%)
Carnegie 2000 classification = Public Institutions
This Research Project is Completed by the Association of American Education Analytics
Please Do Not Quote without Written Consent from the Association
instname=East Central University

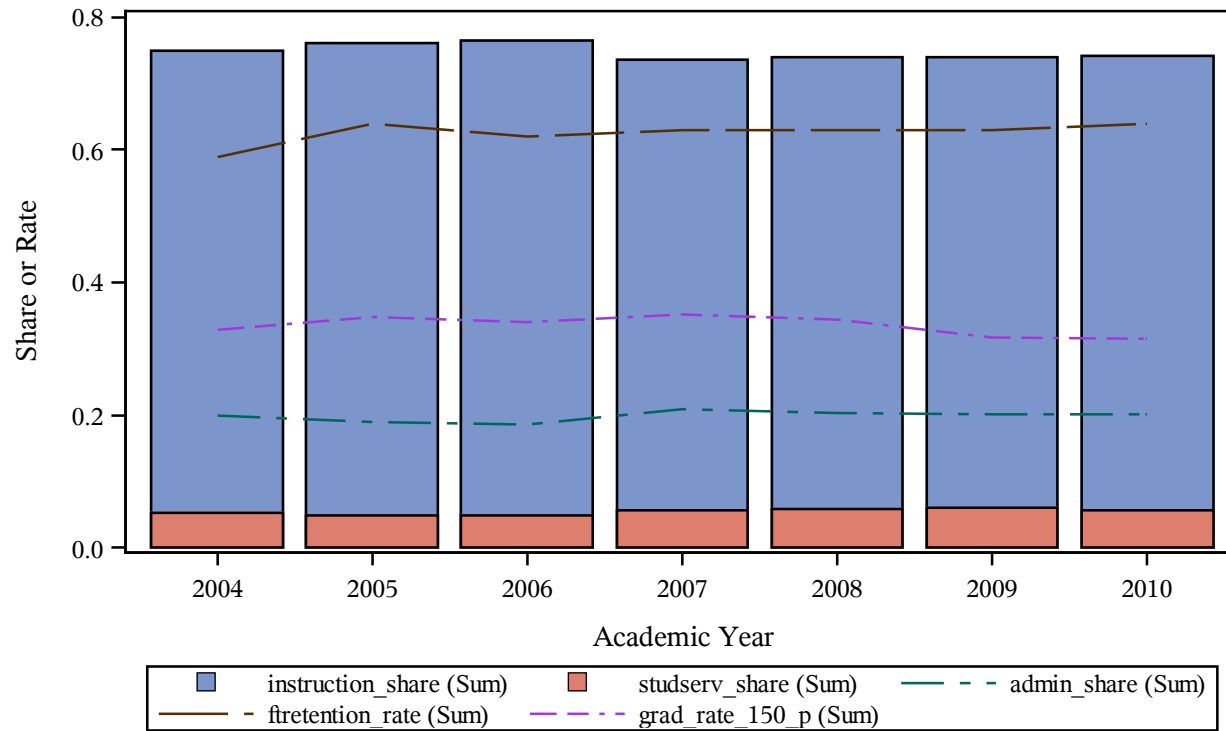

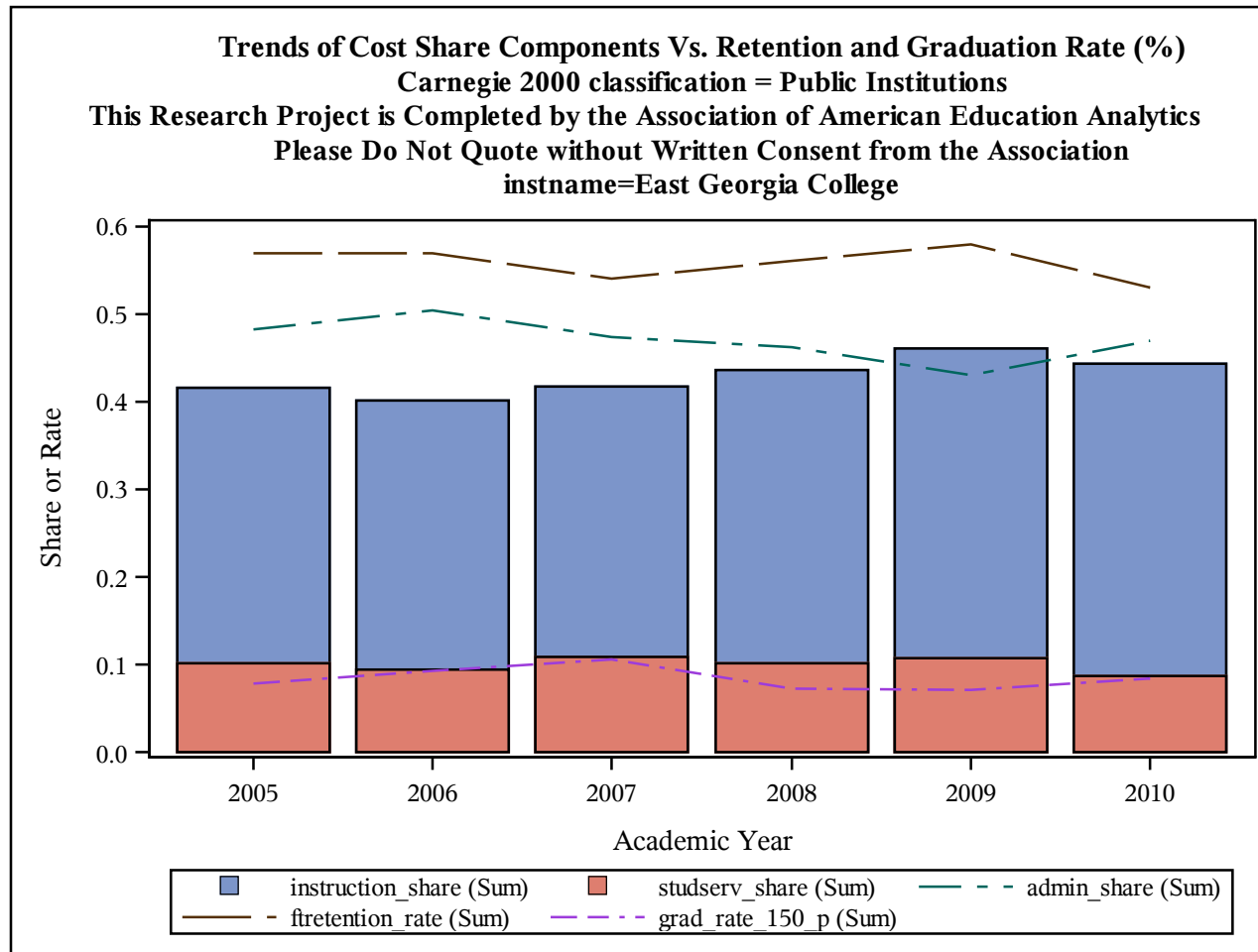

Trends of Cost Share Components Vs. Retention and Graduation Rate (%)
Carnegie 2000 classification = Public Institutions
This Research Project is Completed by the Association of American Education Analytics
Please Do Not Quote without Written Consent from the Association
instname=East Mississippi Community College

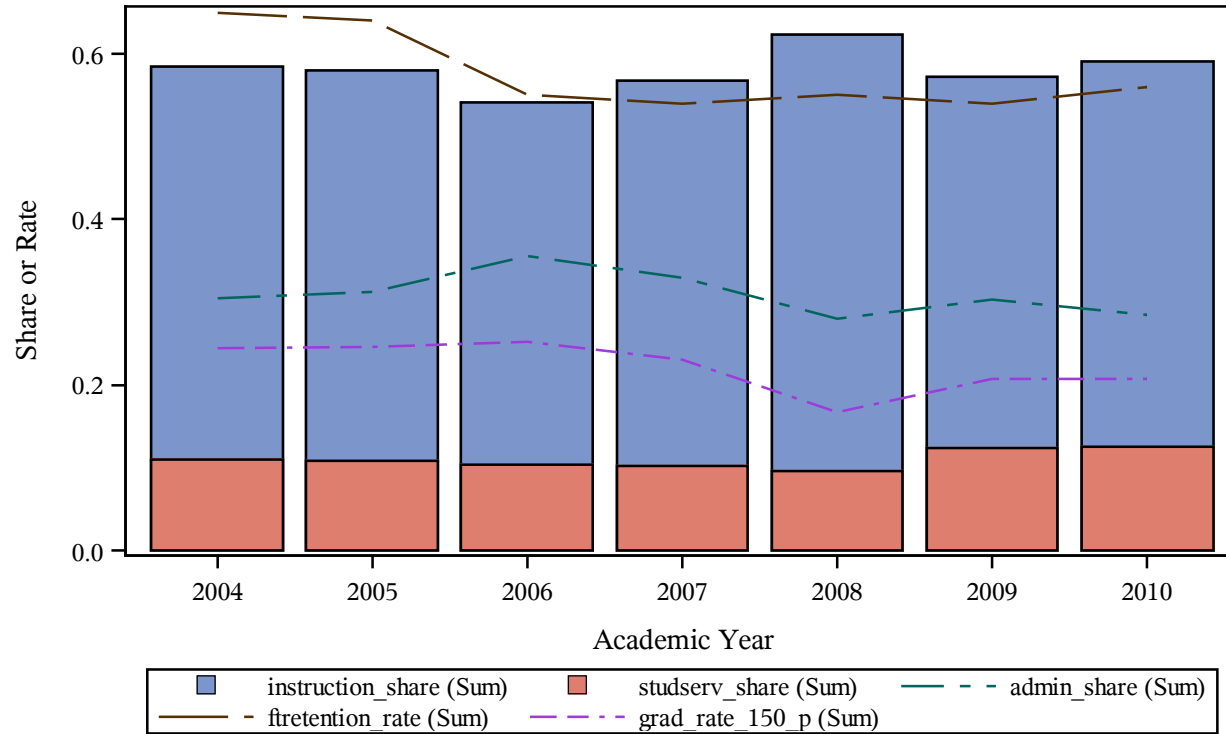

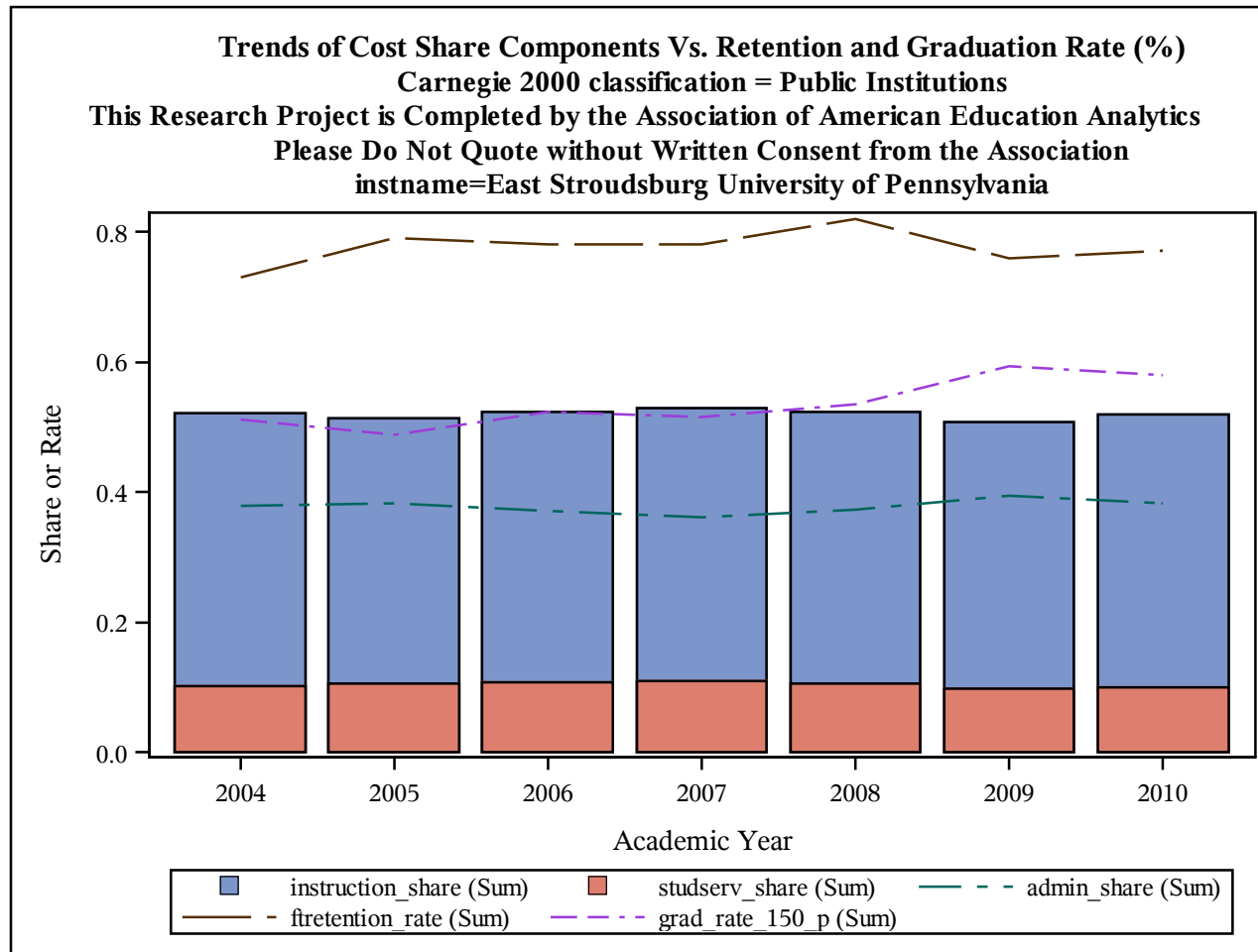

Trends of Cost Share Components Vs. Retention and Graduation Rate (%)
Carnegie 2000 classification = Public Institutions
This Research Project is Completed by the Association of American Education Analytics
Please Do Not Quote without Written Consent from the Association
instname=East Tennessee State University

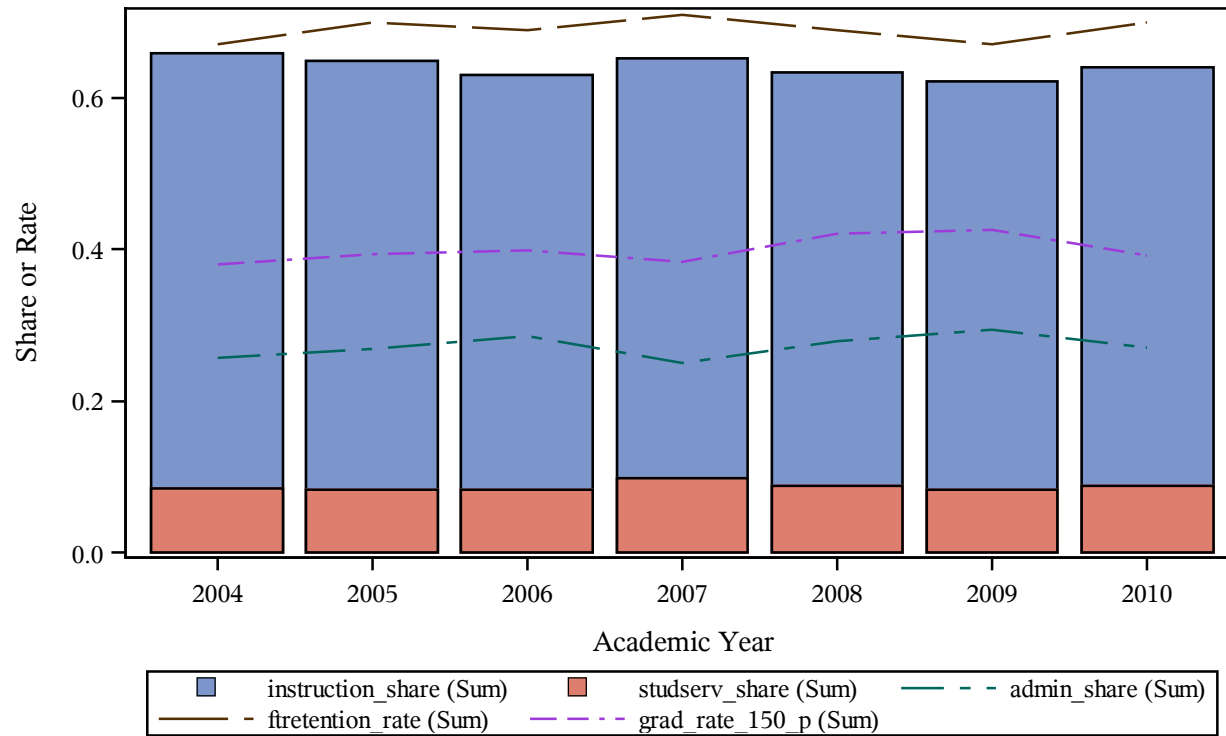

Trends of Cost Share Components Vs. Retention and Graduation Rate (%)
Carnegie 2000 classification = Public Institutions
This Research Project is Completed by the Association of American Education Analytics
Please Do Not Quote without Written Consent from the Association
instname=Eastern Arizona College

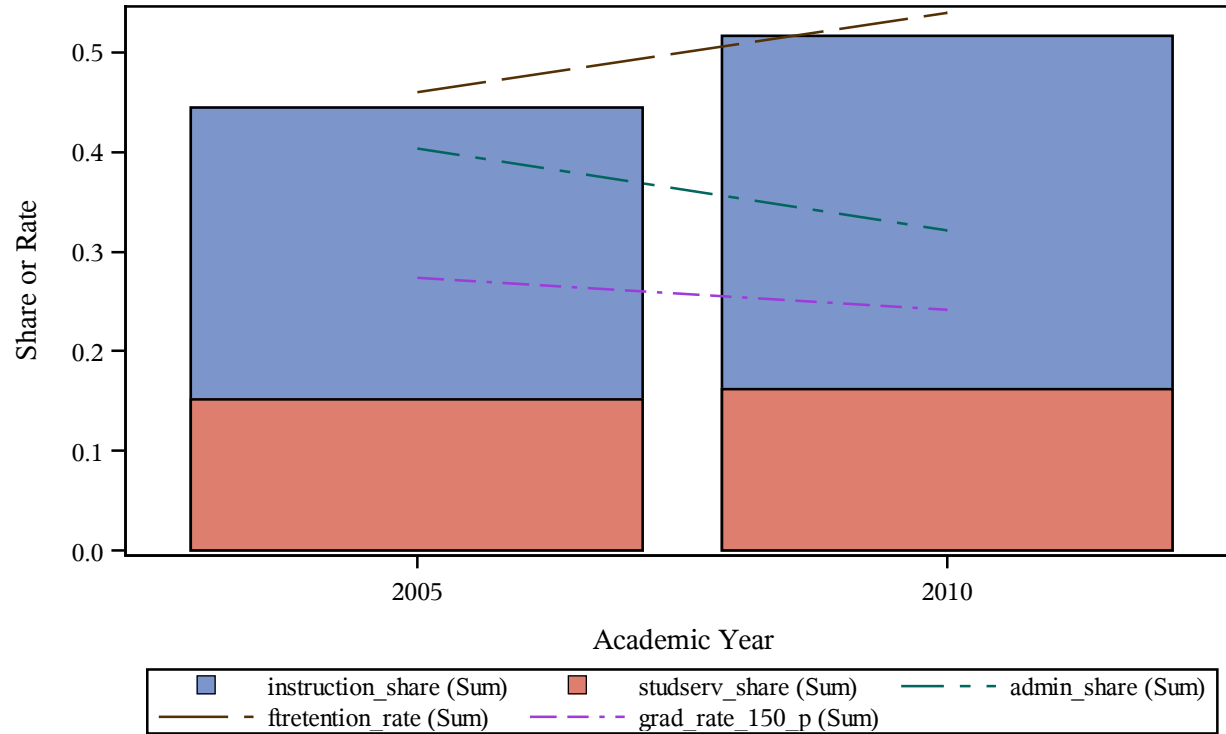

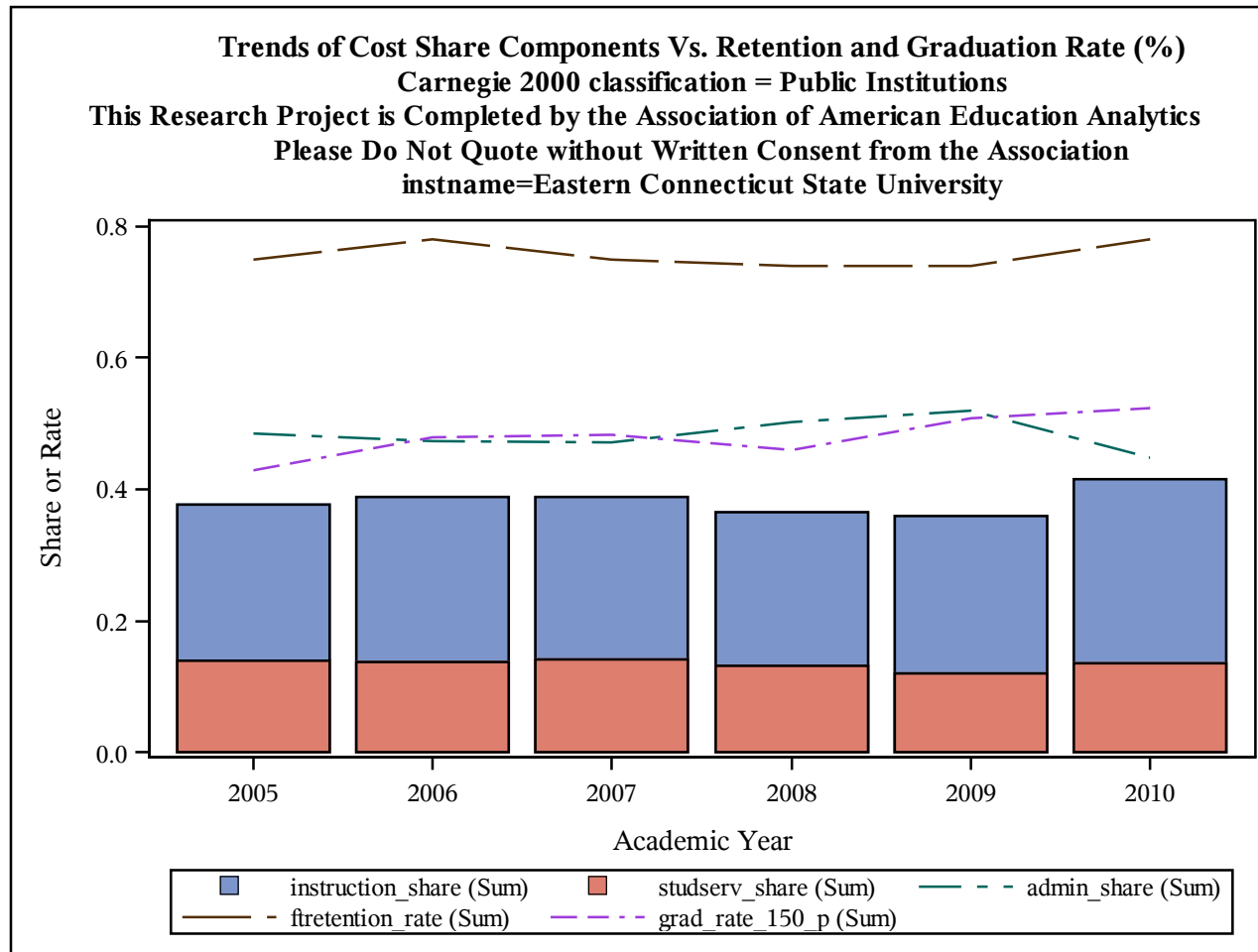

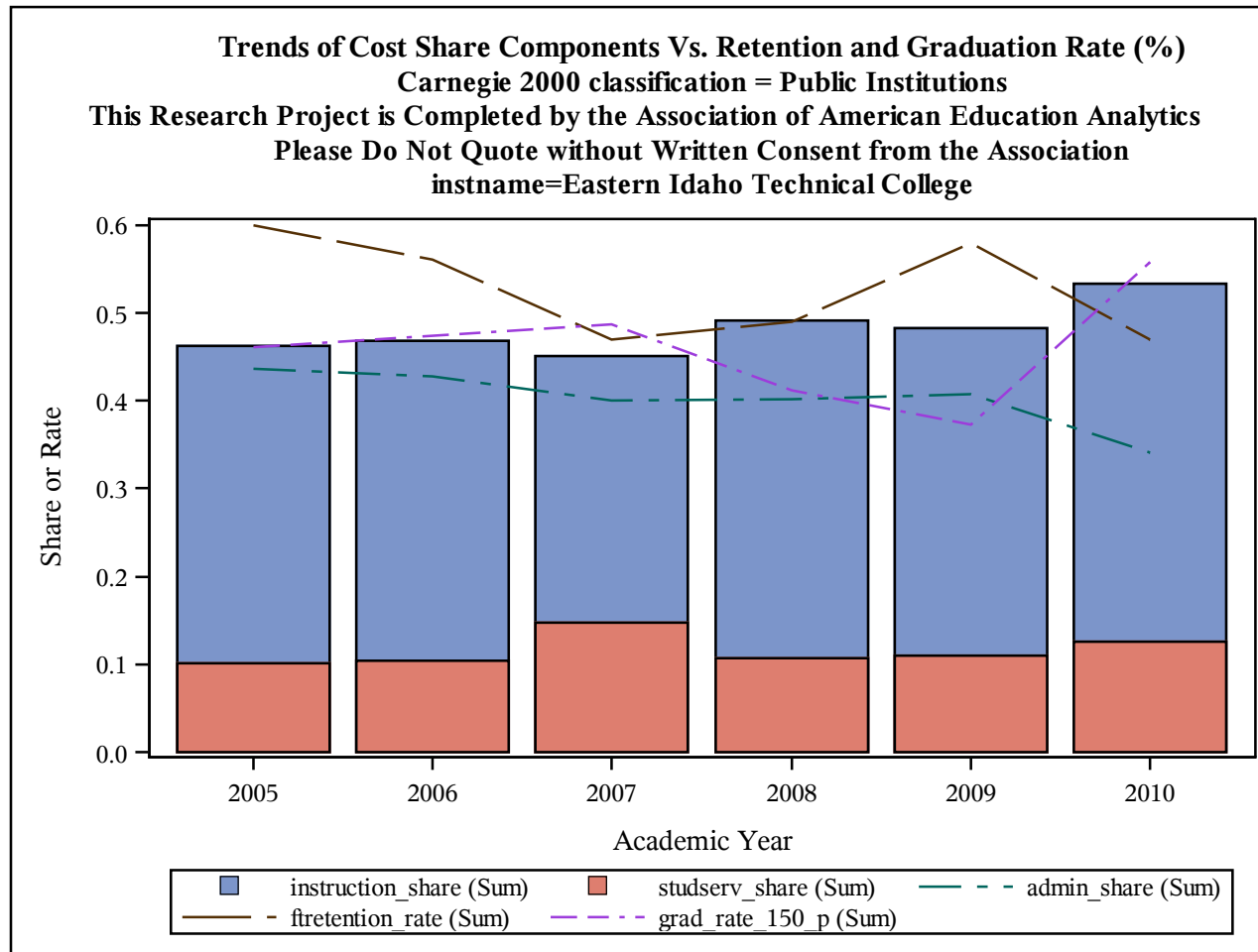

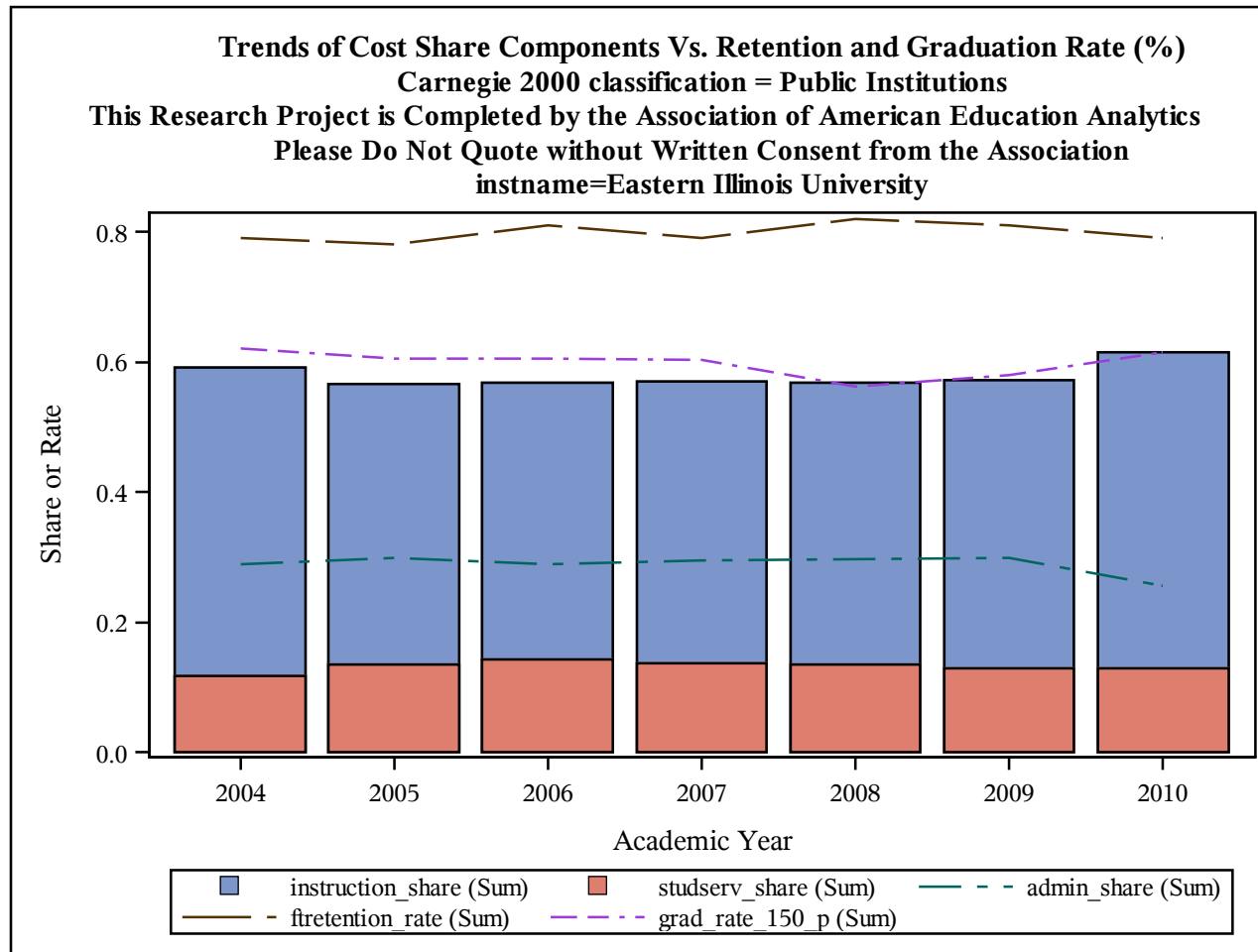

Trends of Cost Share Components Vs. Retention and Graduation Rate (%)
Carnegie 2000 classification = Public Institutions
This Research Project is Completed by the Association of American Education Analytics
Please Do Not Quote without Written Consent from the Association
instname=Eastern Iowa Community College District

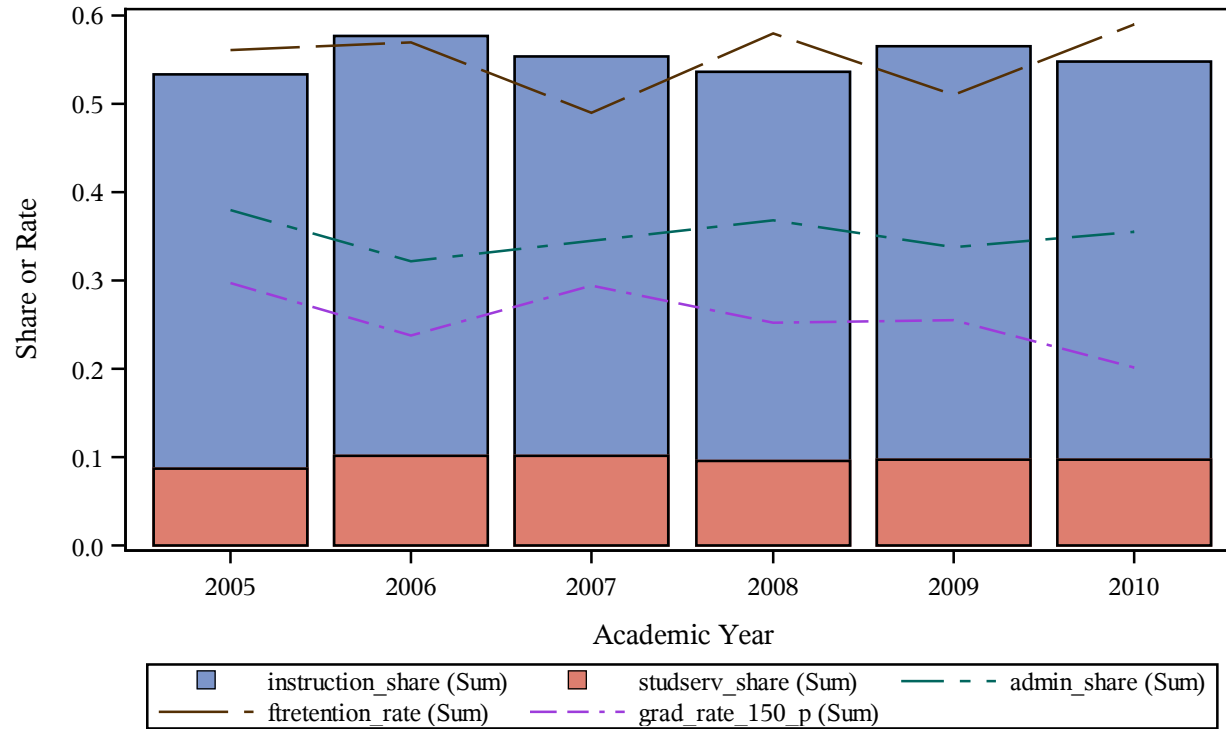

Trends of Cost Share Components Vs. Retention and Graduation Rate (%)
Carnegie 2000 classification = Public Institutions
This Research Project is Completed by the Association of American Education Analytics
Please Do Not Quote without Written Consent from the Association
instname=Eastern Kentucky University

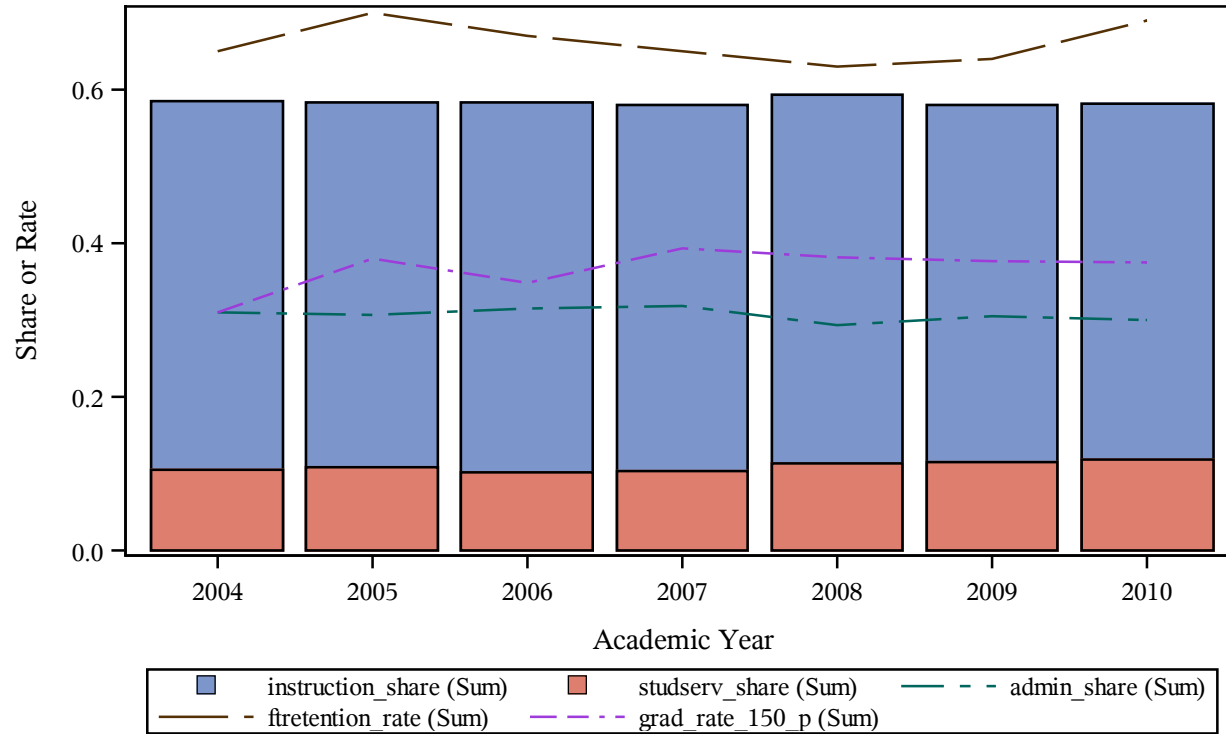

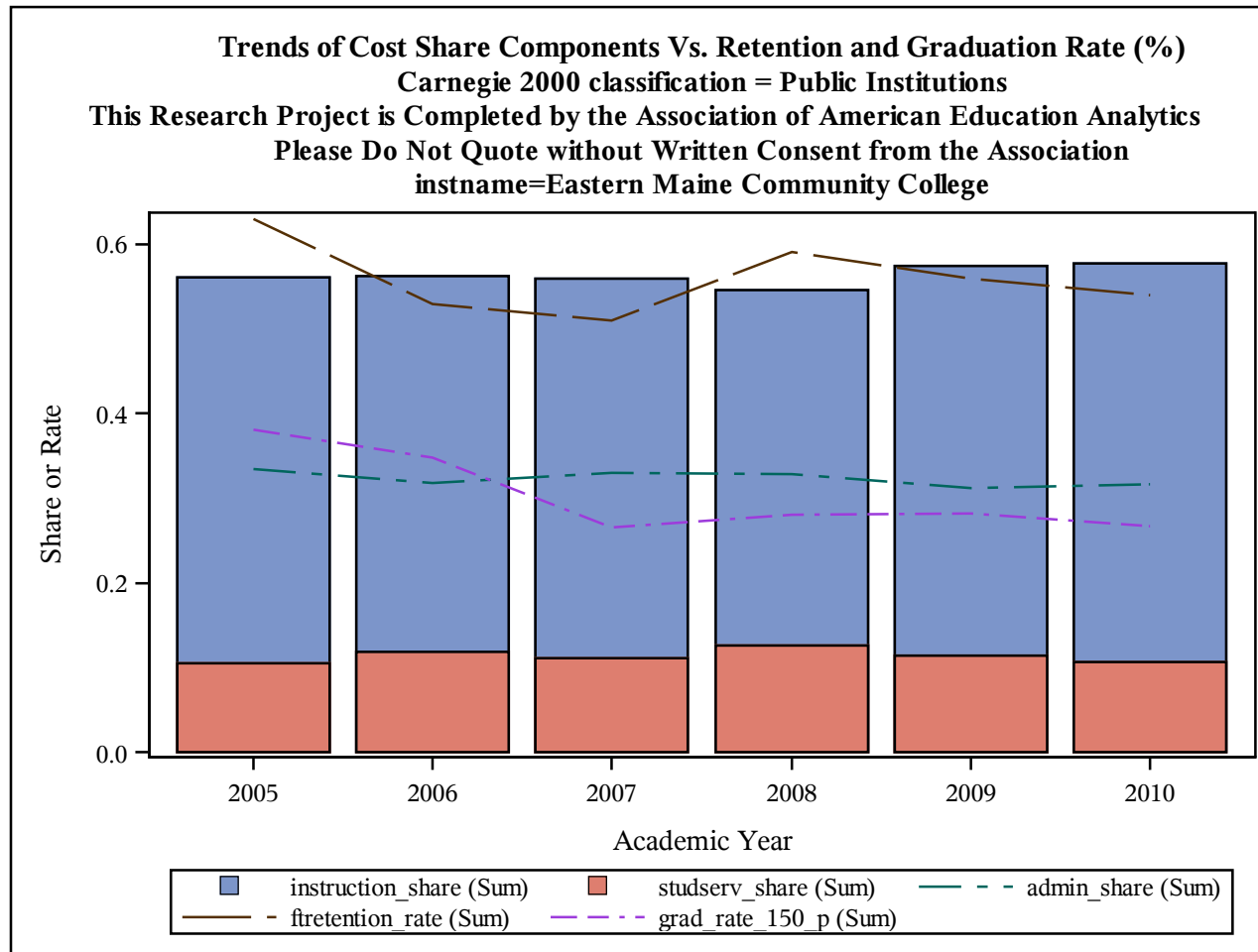

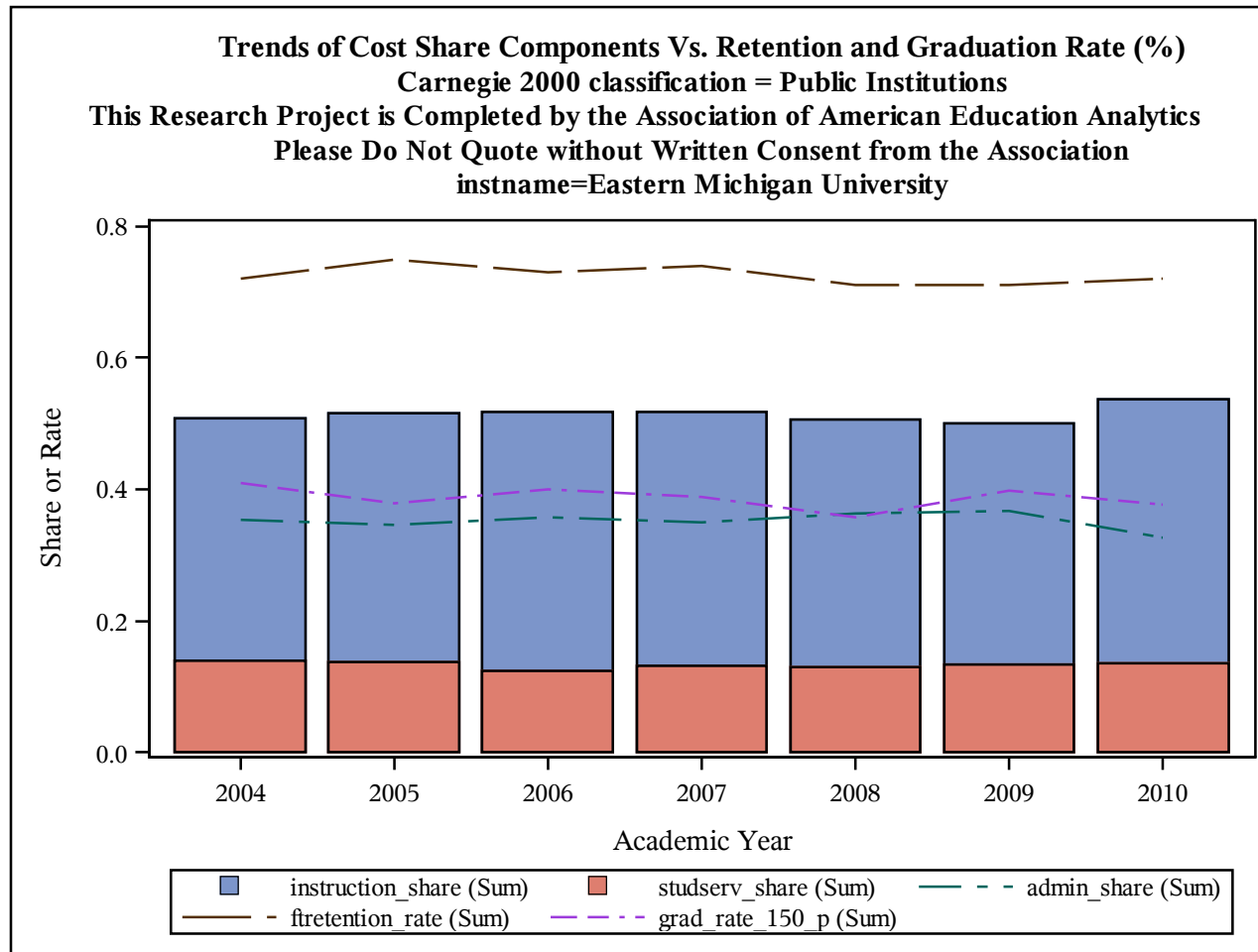

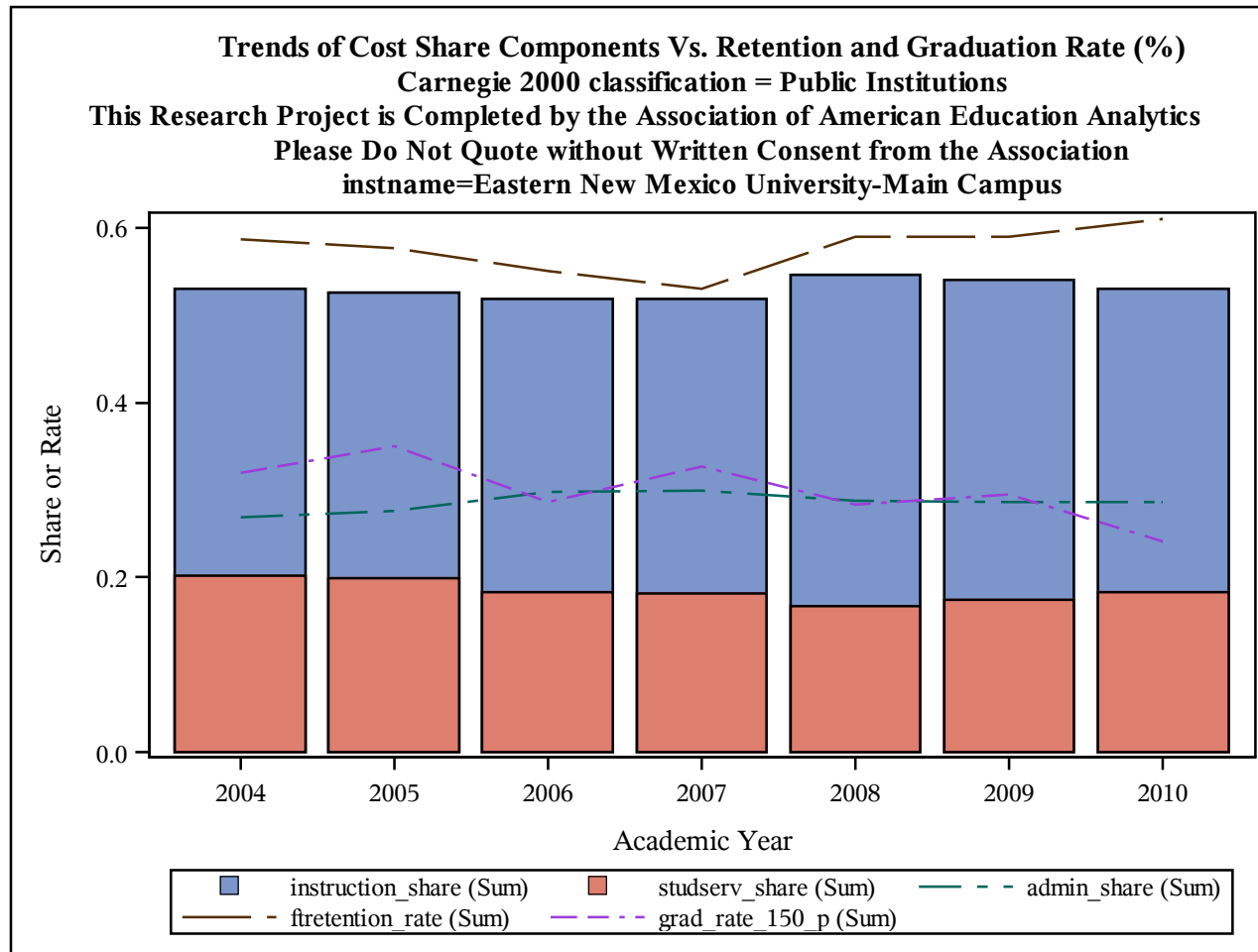

Trends of Cost Share Components Vs. Retention and Graduation Rate (%)
Carnegie 2000 classification = Public Institutions
This Research Project is Completed by the Association of American Education Analytics
Please Do Not Quote without Written Consent from the Association
instname=Eastern New Mexico University-Roswell Campus

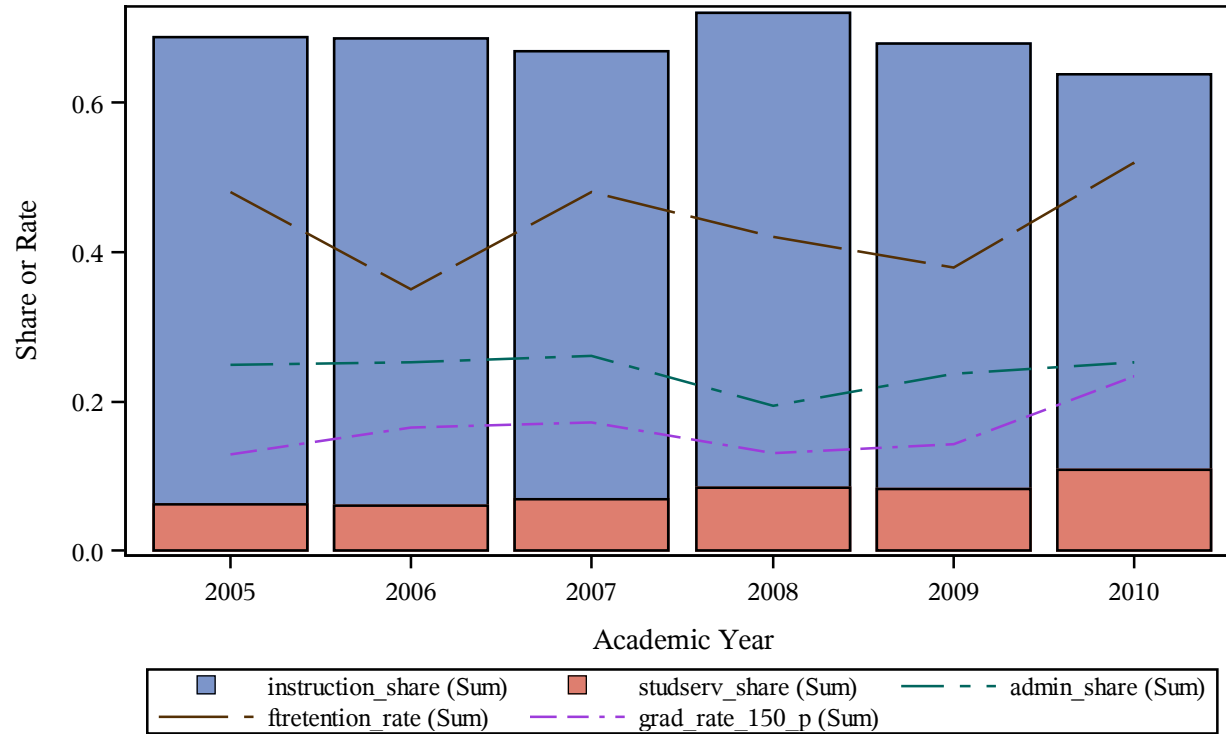

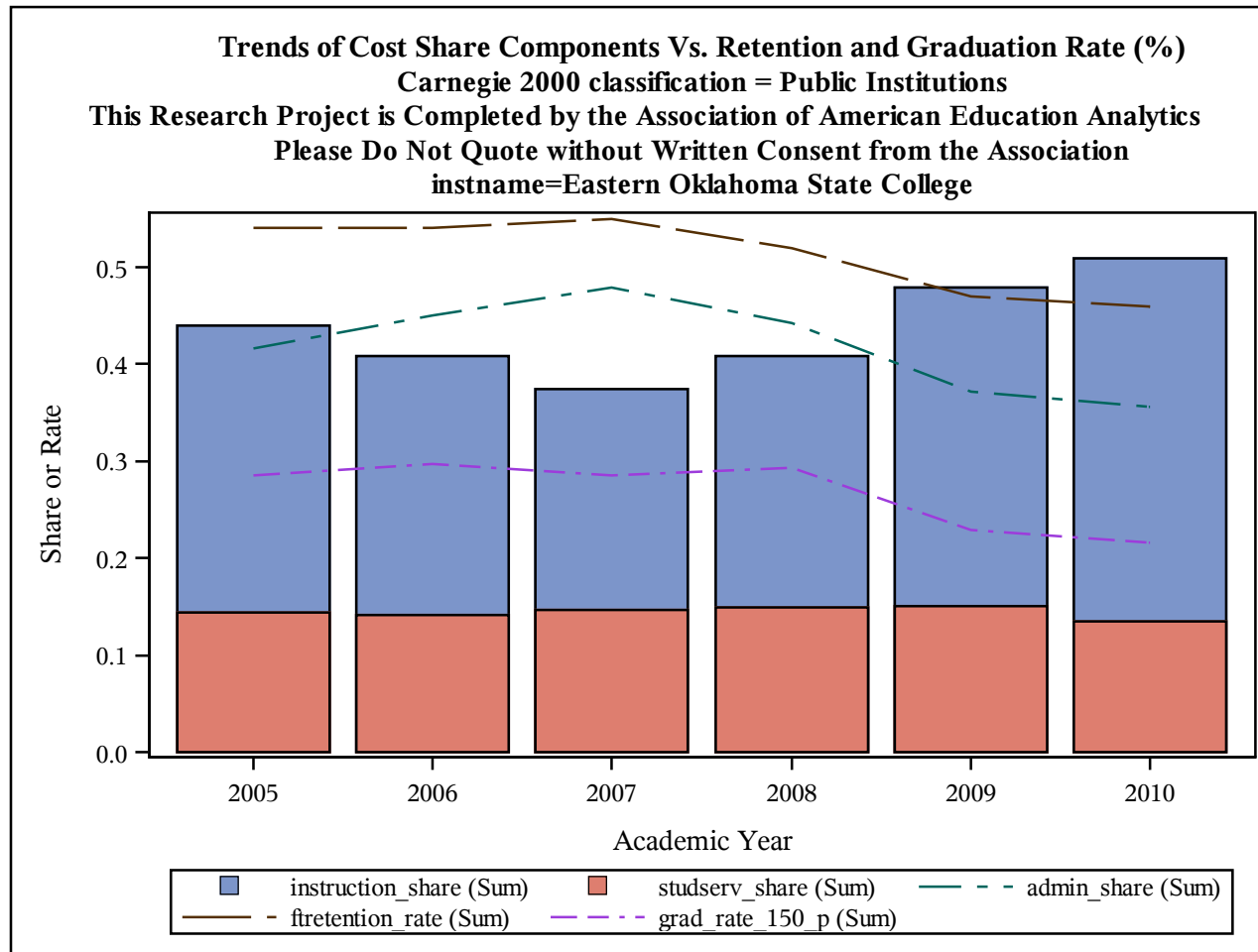

Trends of Cost Share Components Vs. Retention and Graduation Rate (%)
Carnegie 2000 classification = Public Institutions
This Research Project is Completed by the Association of American Education Analytics
Please Do Not Quote without Written Consent from the Association
instname=Eastern Oregon University

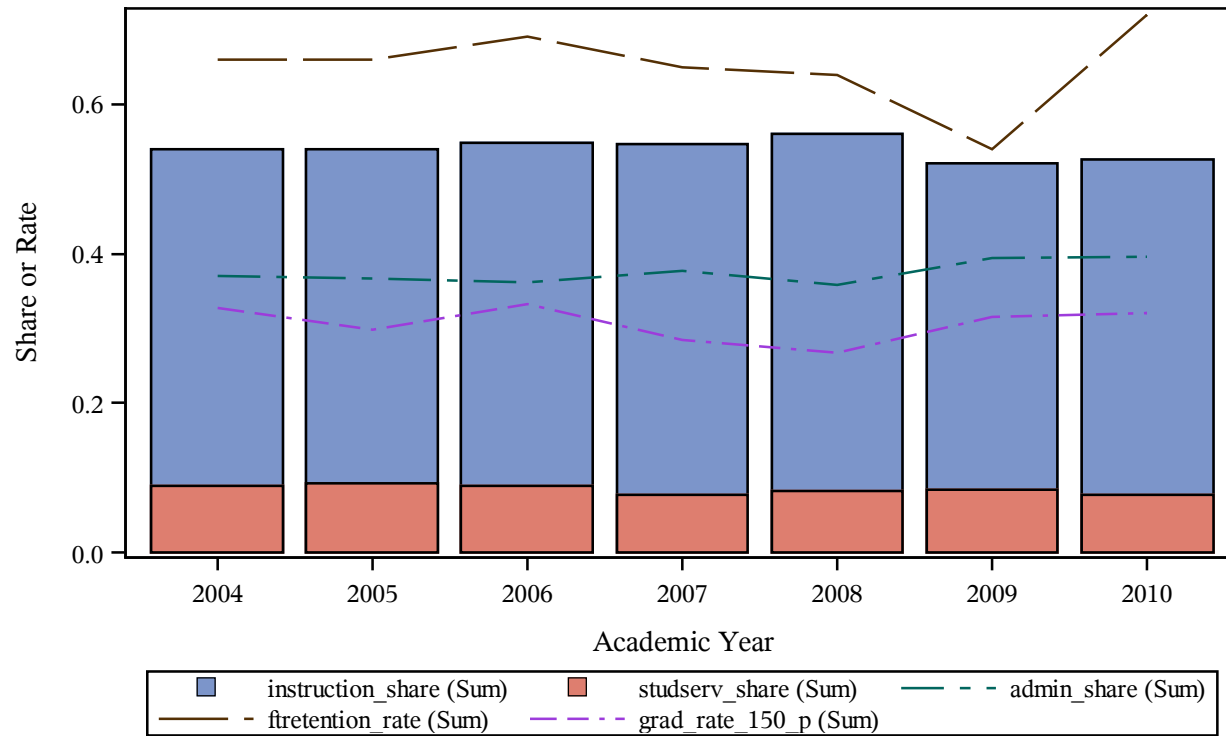

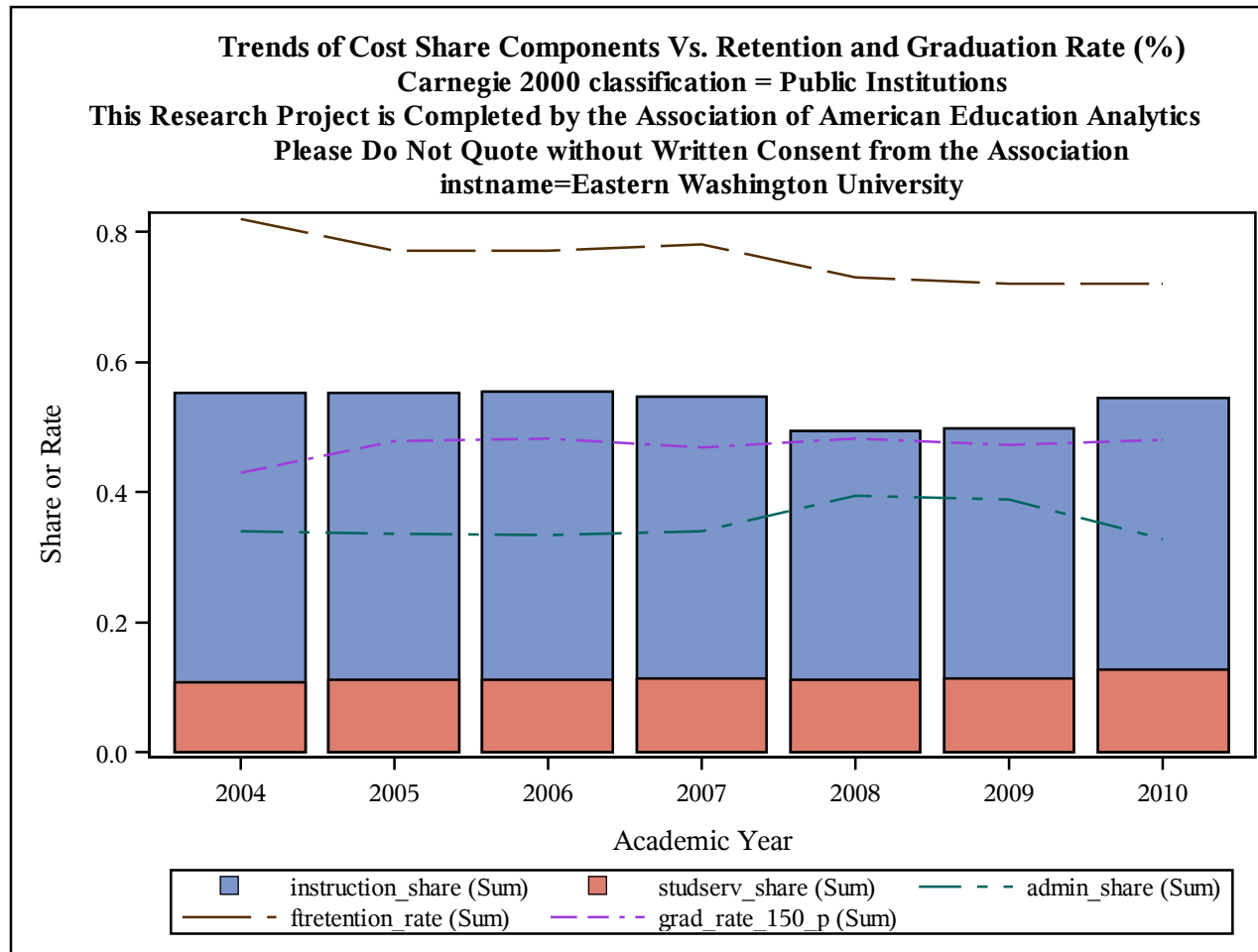

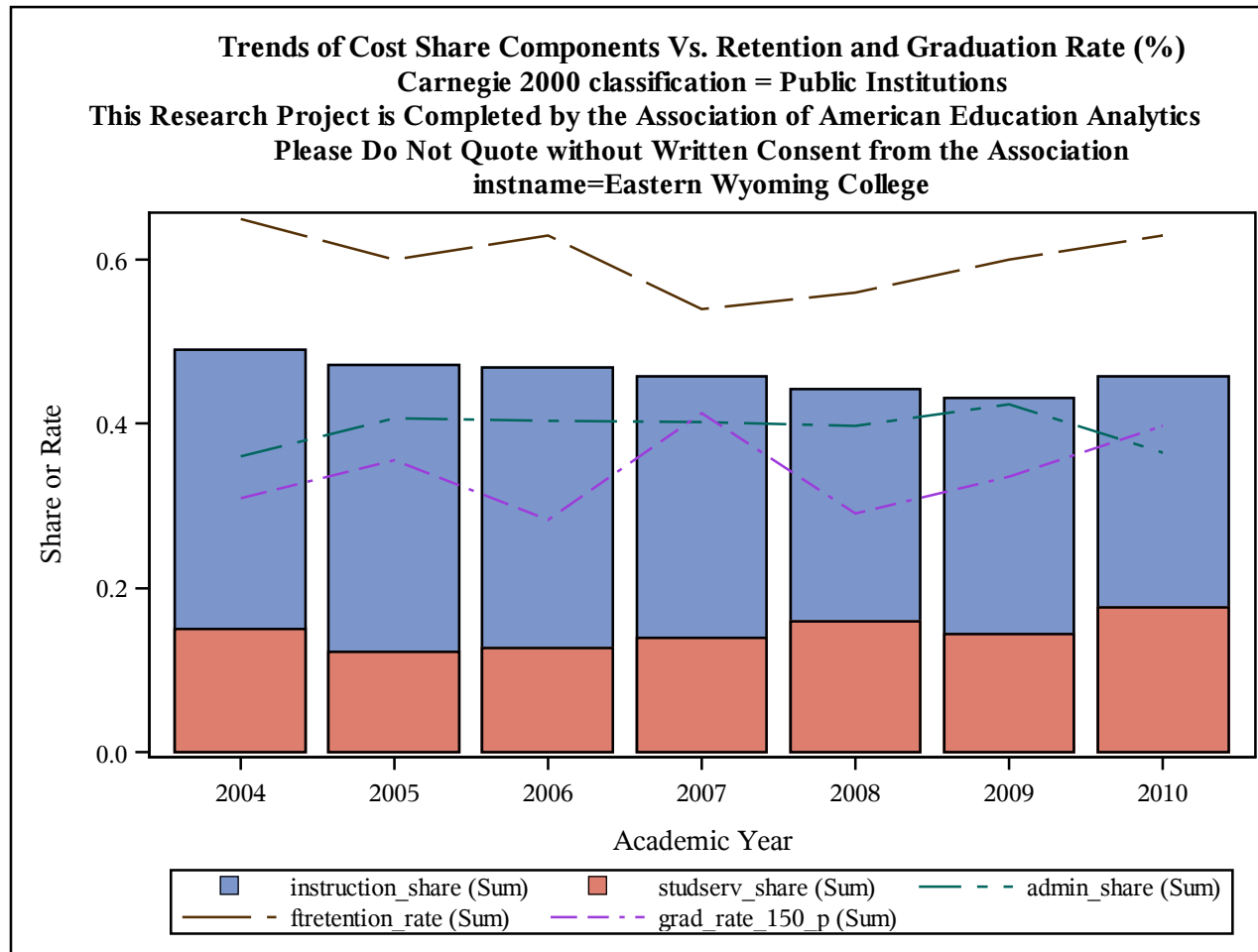

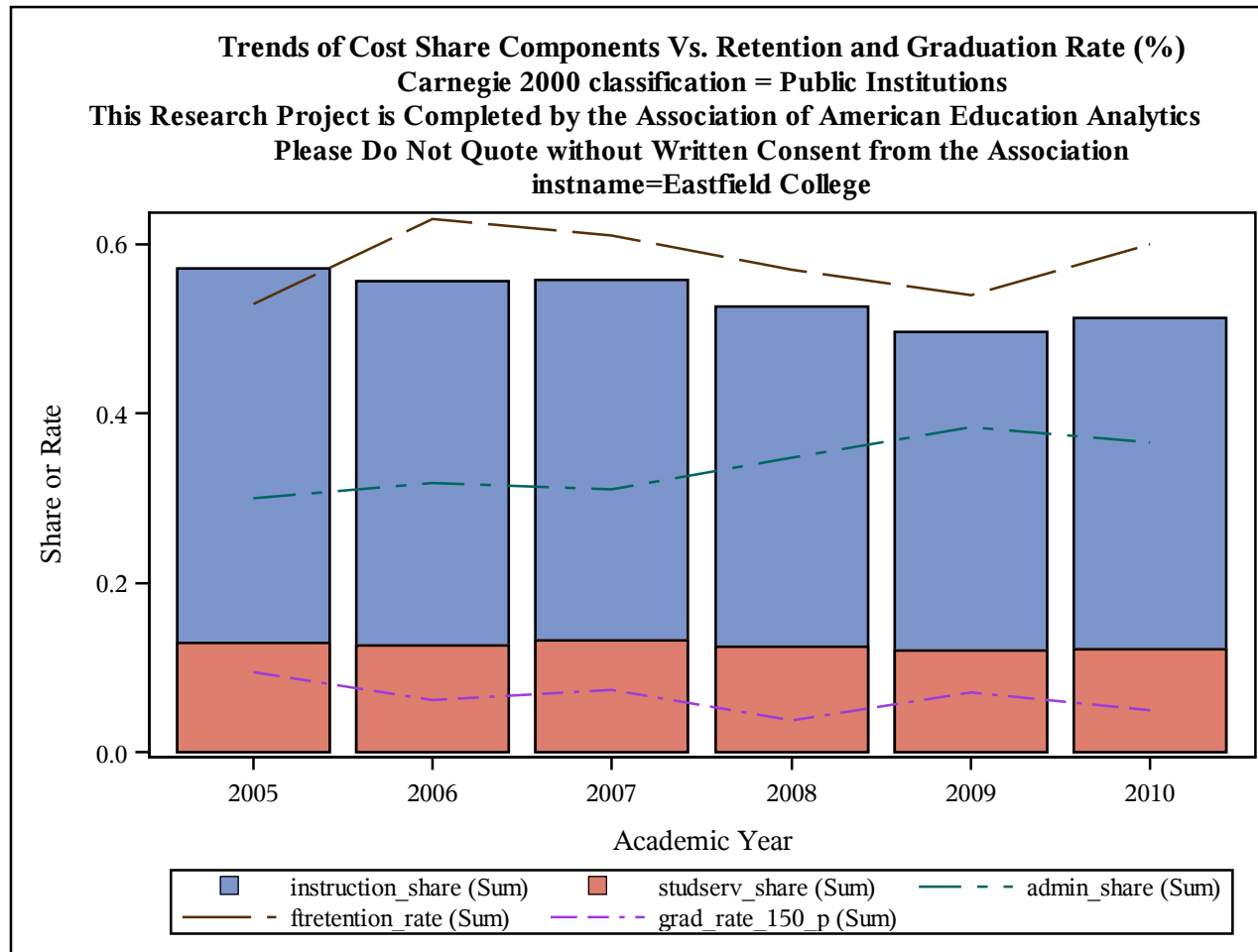

Trends of Cost Share Components Vs. Retention and Graduation Rate (%)
Carnegie 2000 classification = Public Institutions
This Research Project is Completed by the Association of American Education Analytics
Please Do Not Quote without Written Consent from the Association
instname=Edgecombe Community College

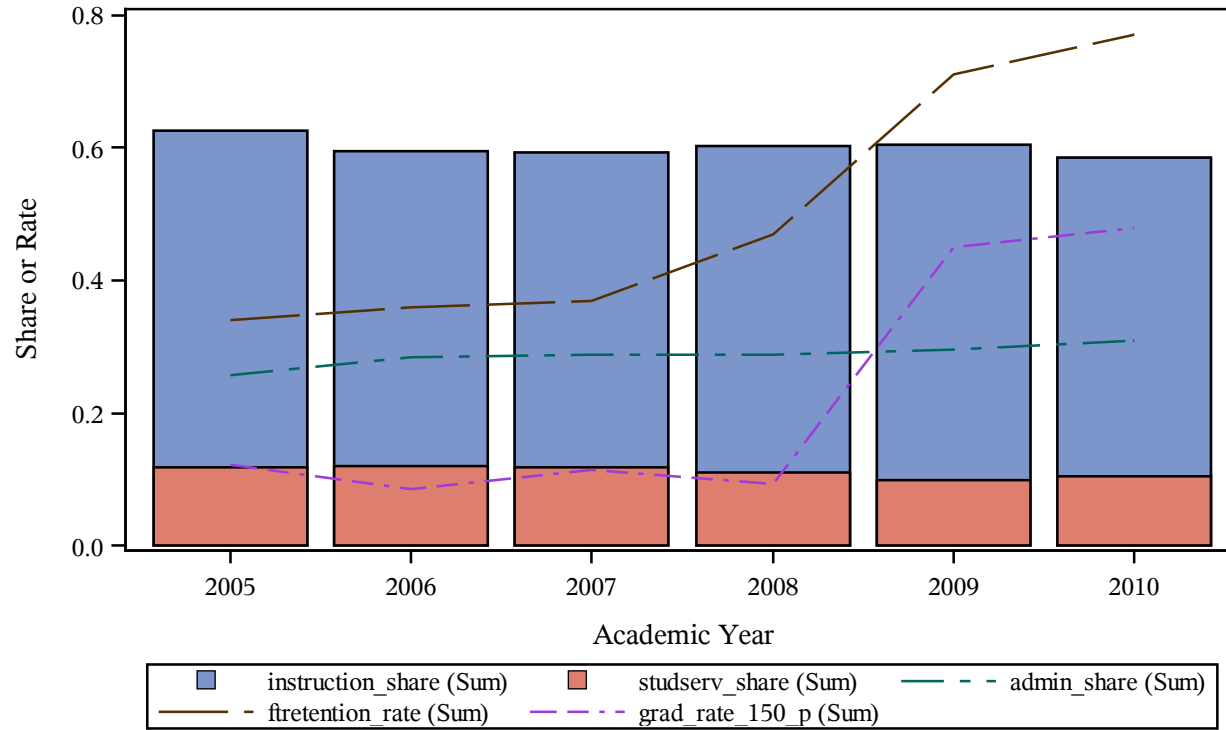

Trends of Cost Share Components Vs. Retention and Graduation Rate (%)
Carnegie 2000 classification = Public Institutions
This Research Project is Completed by the Association of American Education Analytics
Please Do Not Quote without Written Consent from the Association
instname=Edinboro University of Pennsylvania

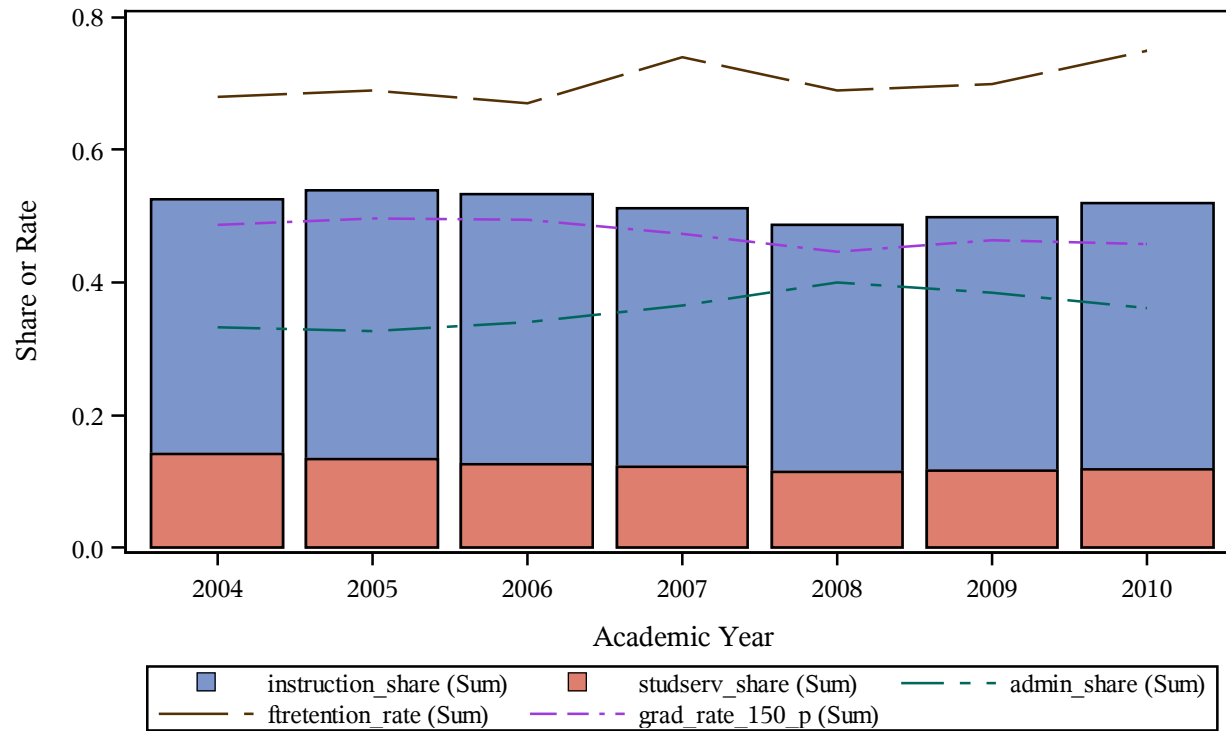

Trends of Cost Share Components Vs. Retention and Graduation Rate (%)
Carnegie 2000 classification = Public Institutions
This Research Project is Completed by the Association of American Education Analytics
Please Do Not Quote without Written Consent from the Association
instname=Edison College

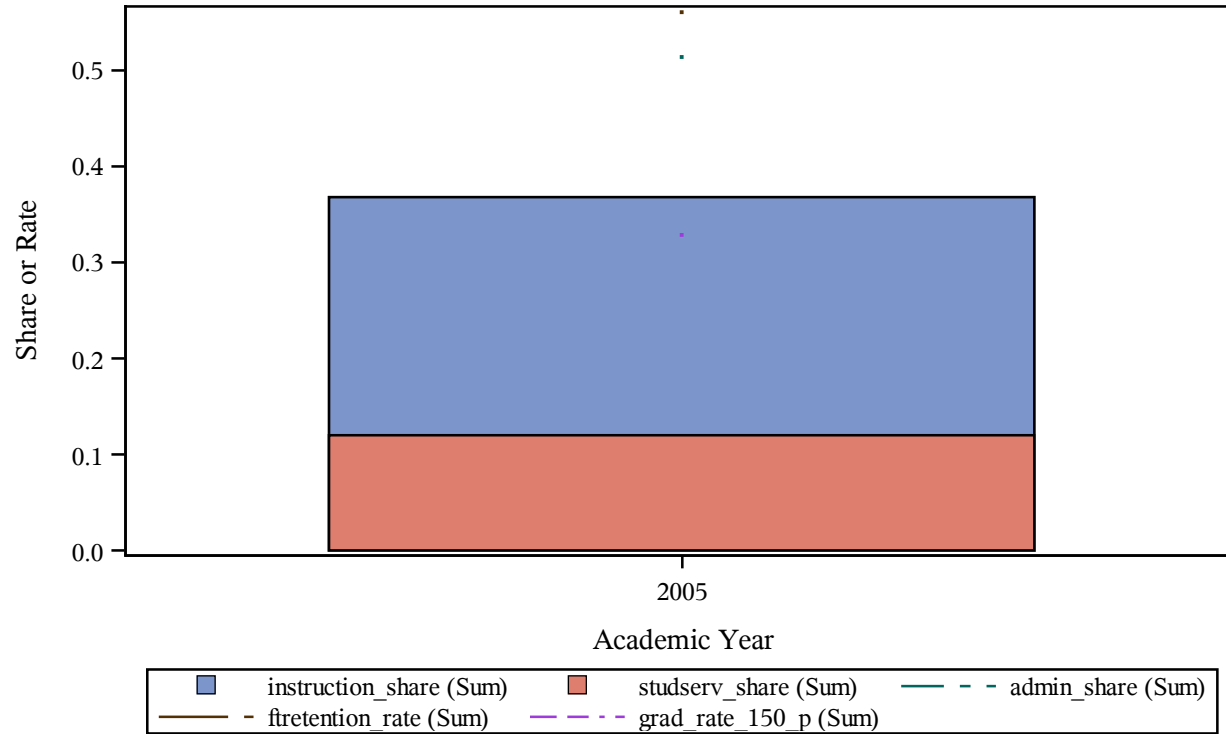

Trends of Cost Share Components Vs. Retention and Graduation Rate (%)
Carnegie 2000 classification = Public Institutions
This Research Project is Completed by the Association of American Education Analytics
Please Do Not Quote without Written Consent from the Association
instname=Edmonds Community College

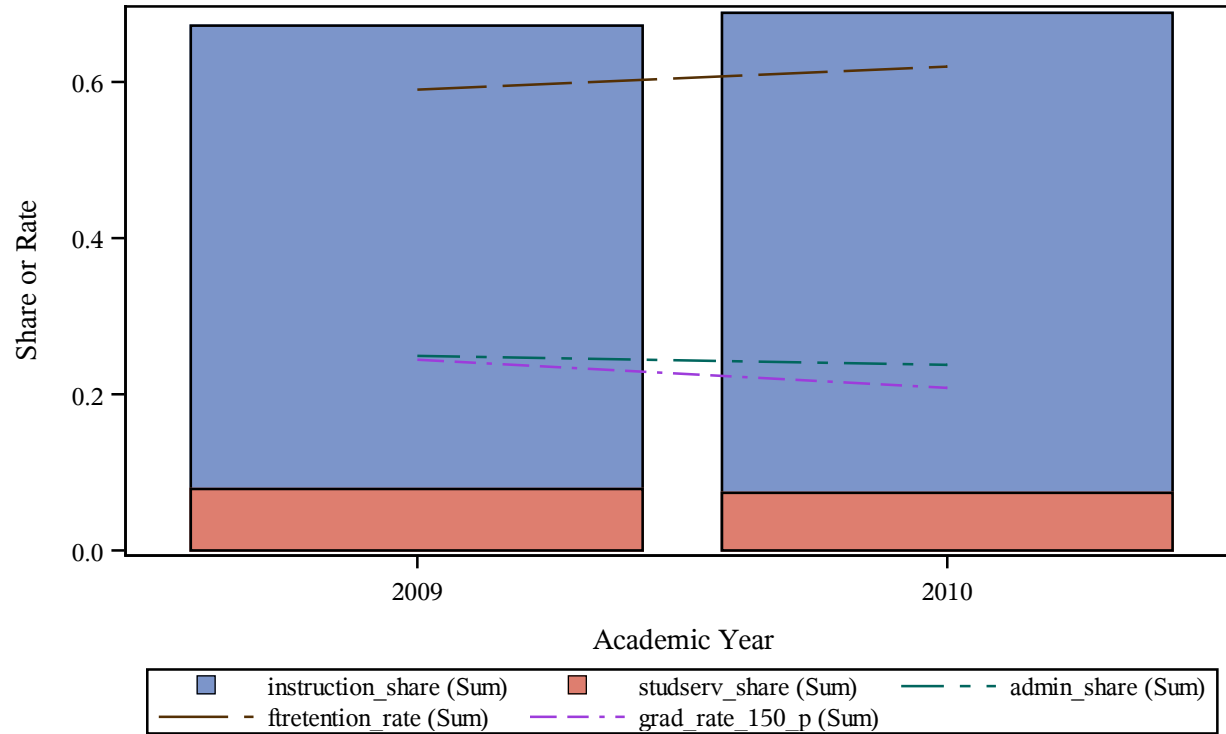

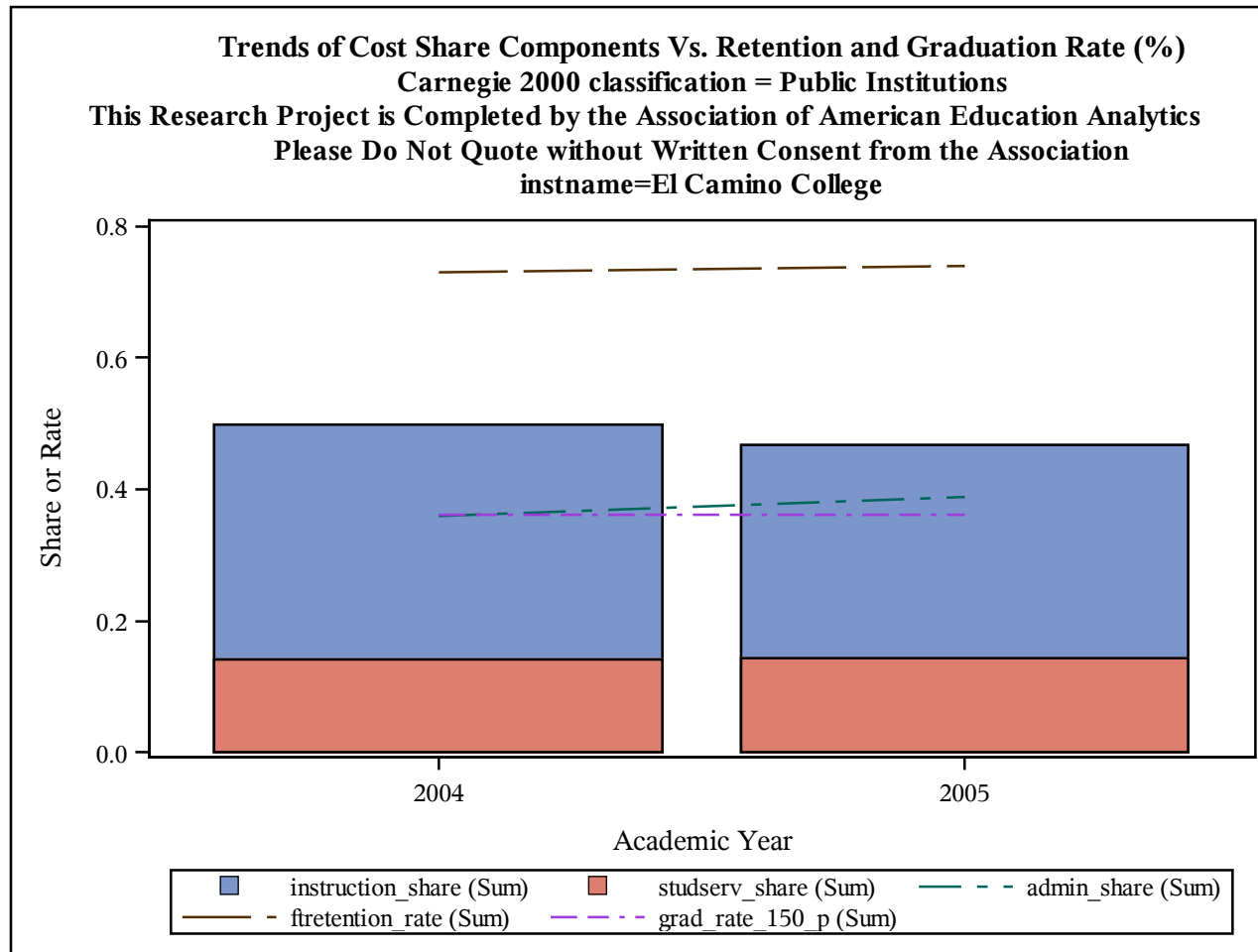

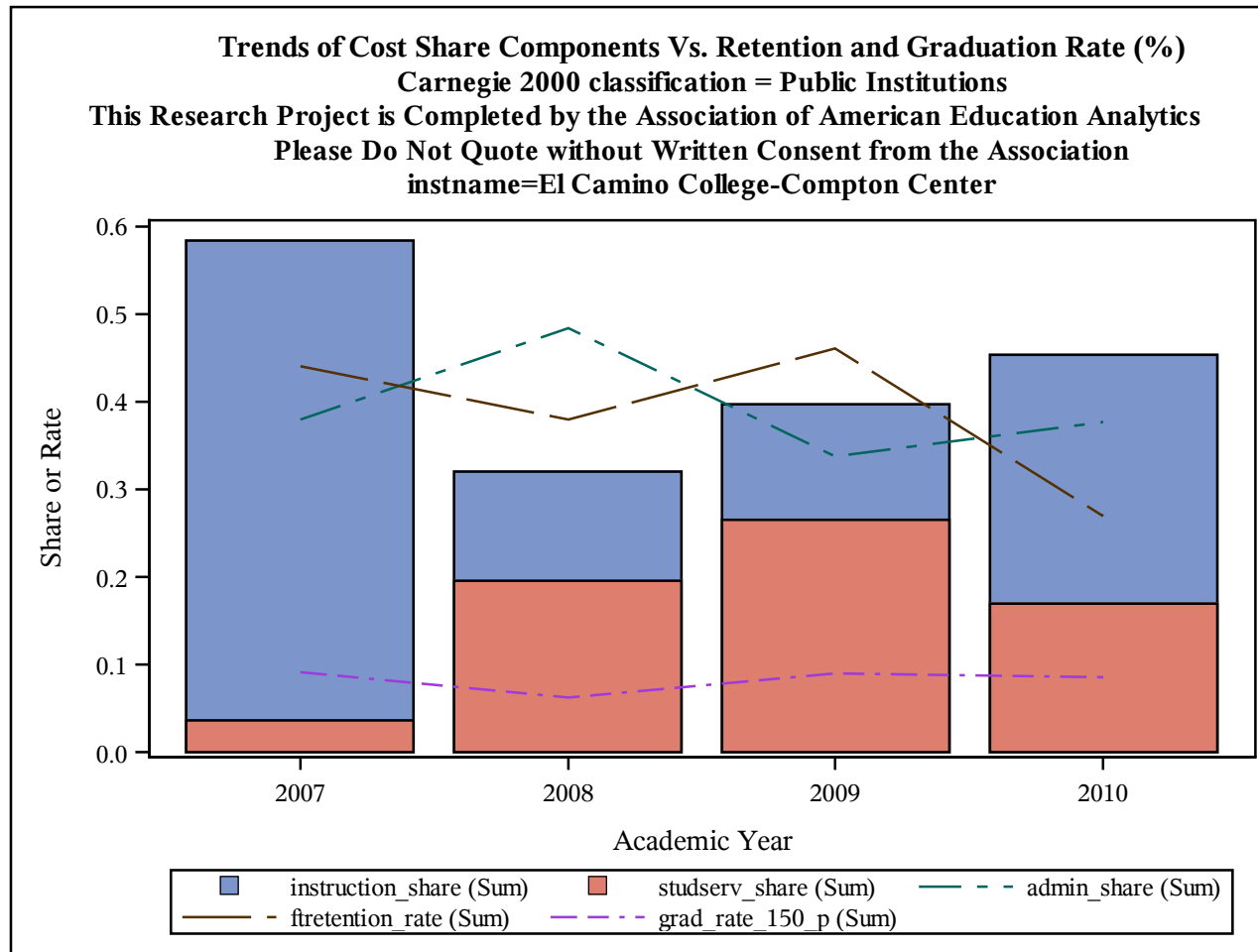

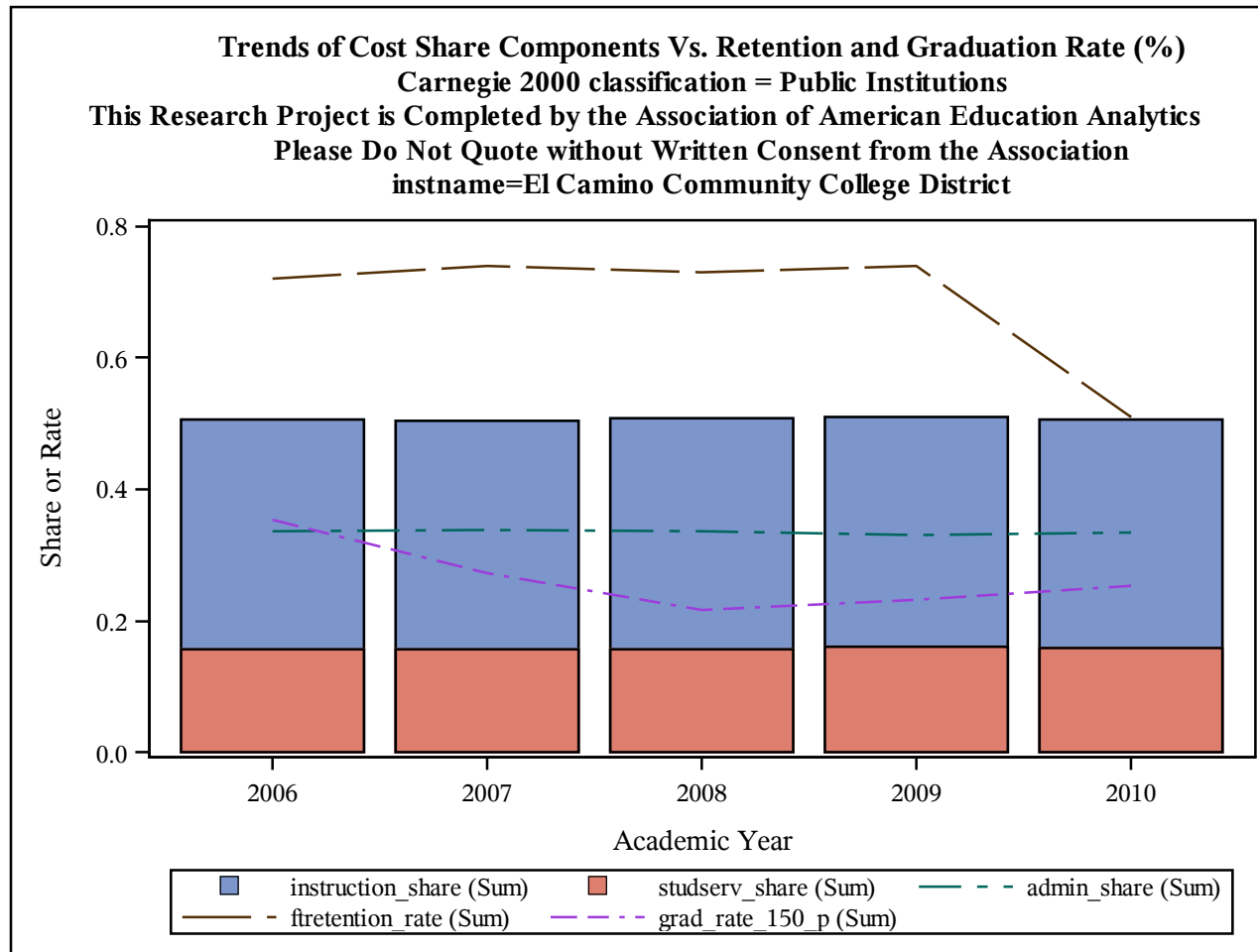

Trends of Cost Share Components Vs. Retention and Graduation Rate (%)
Carnegie 2000 classification = Public Institutions
This Research Project is Completed by the Association of American Education Analytics
Please Do Not Quote without Written Consent from the Association
instname=El Centro College

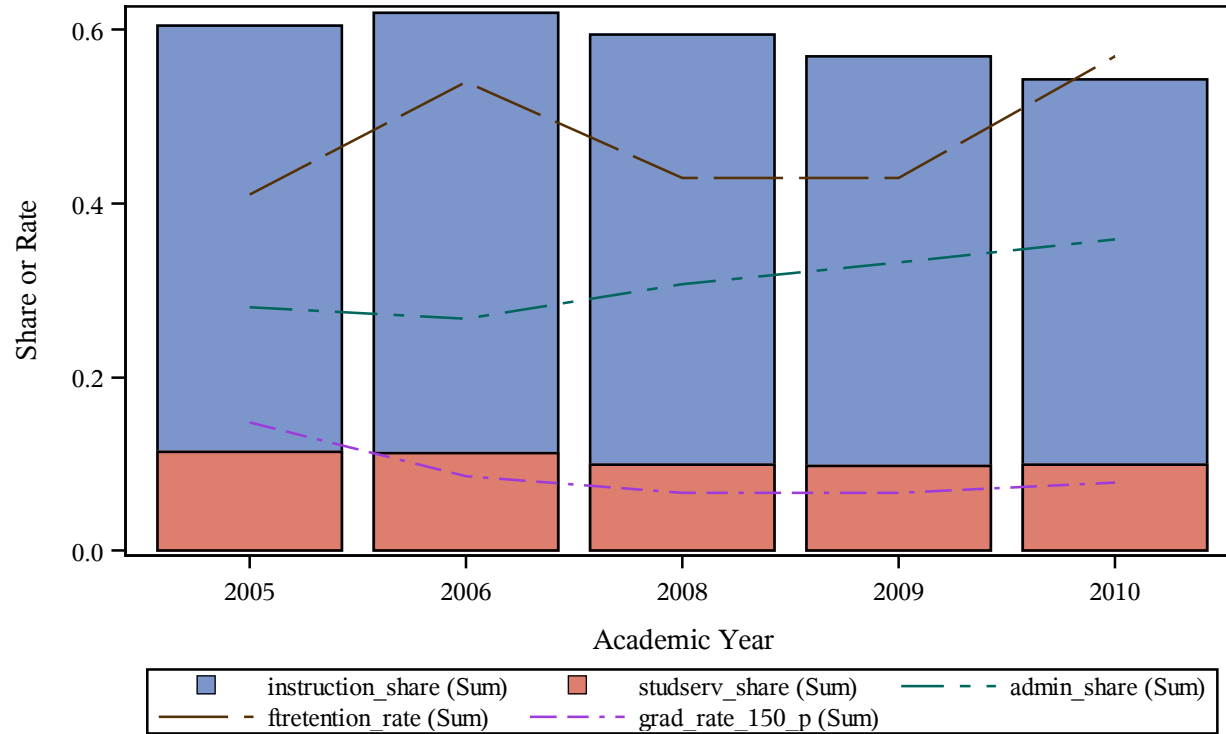

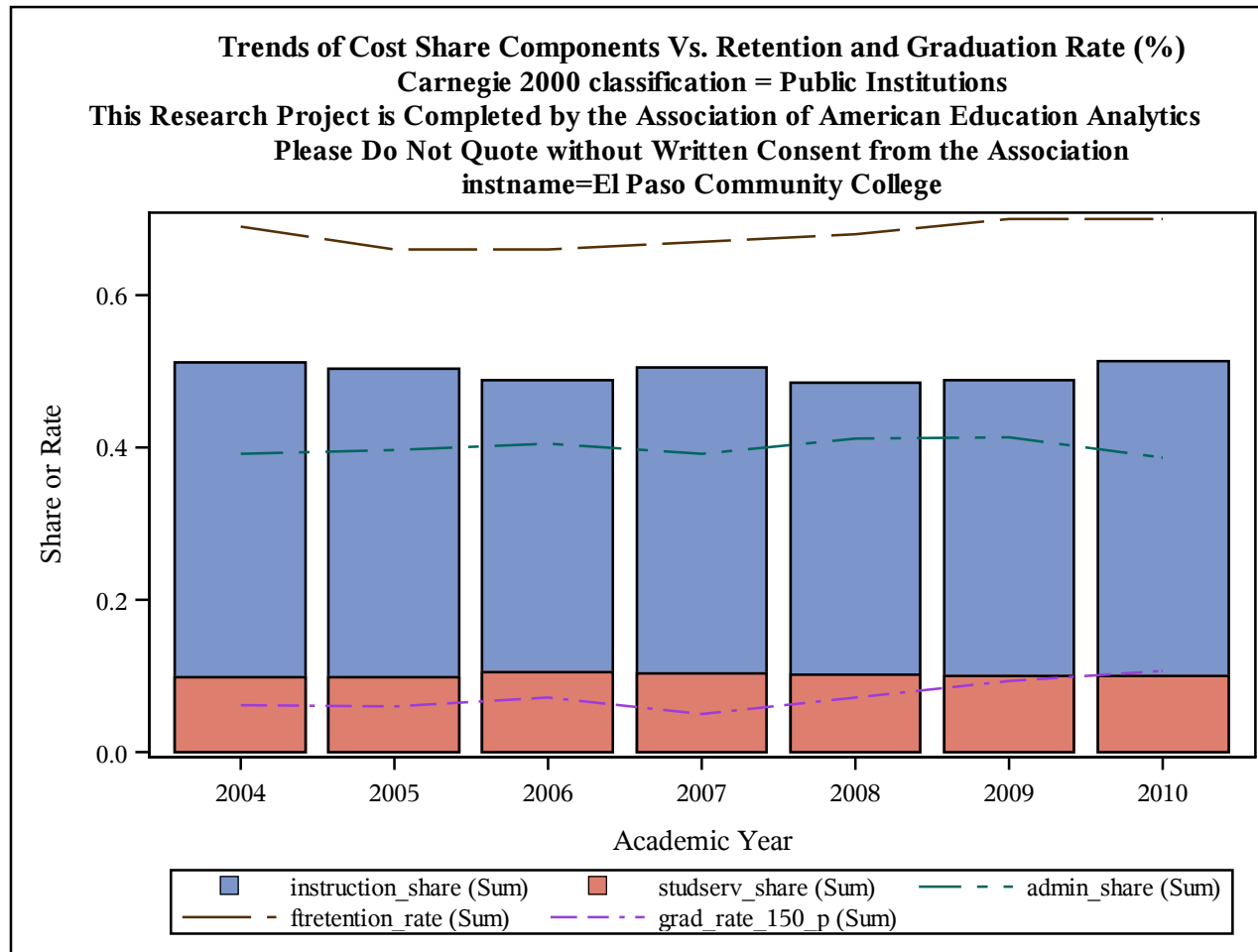

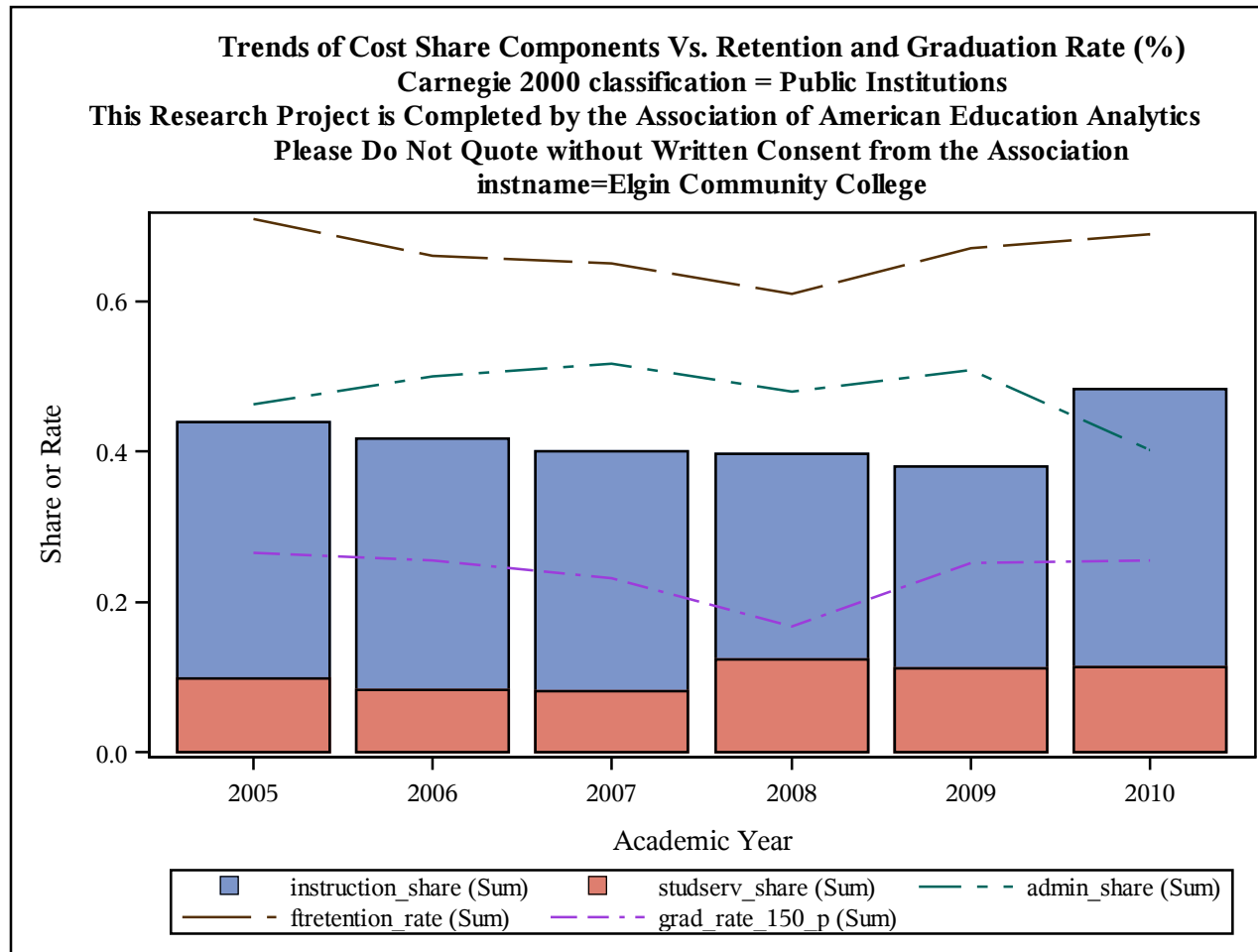

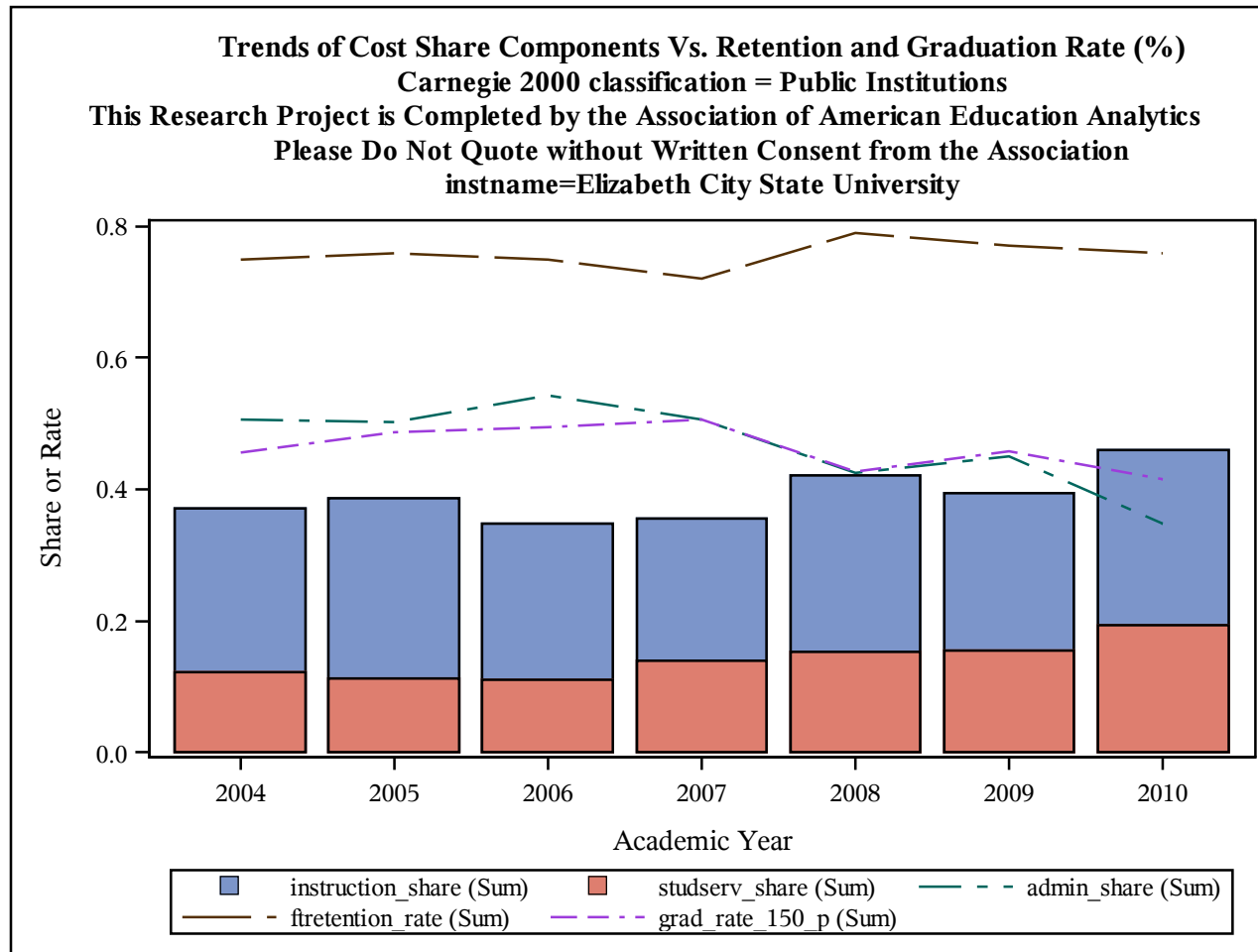

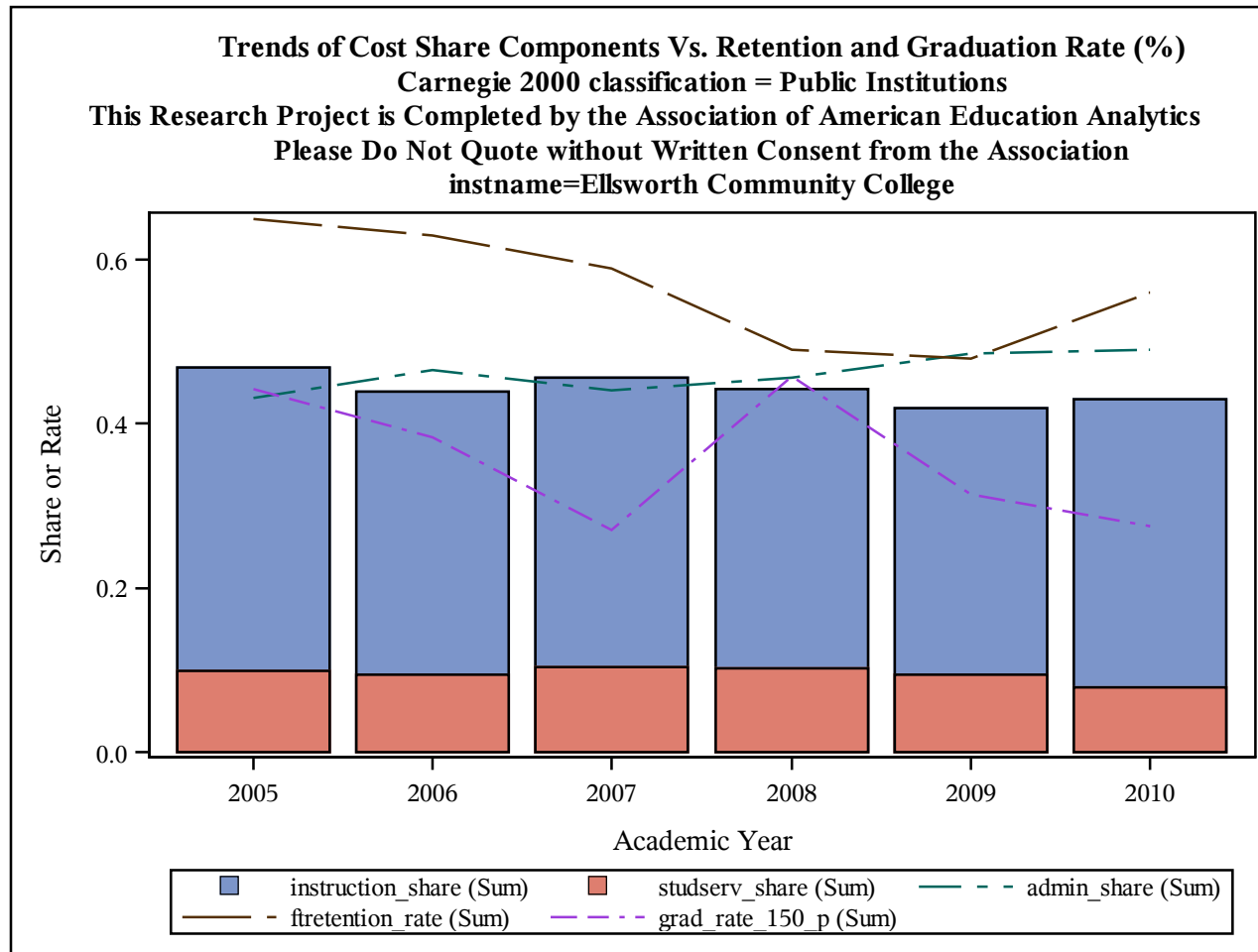

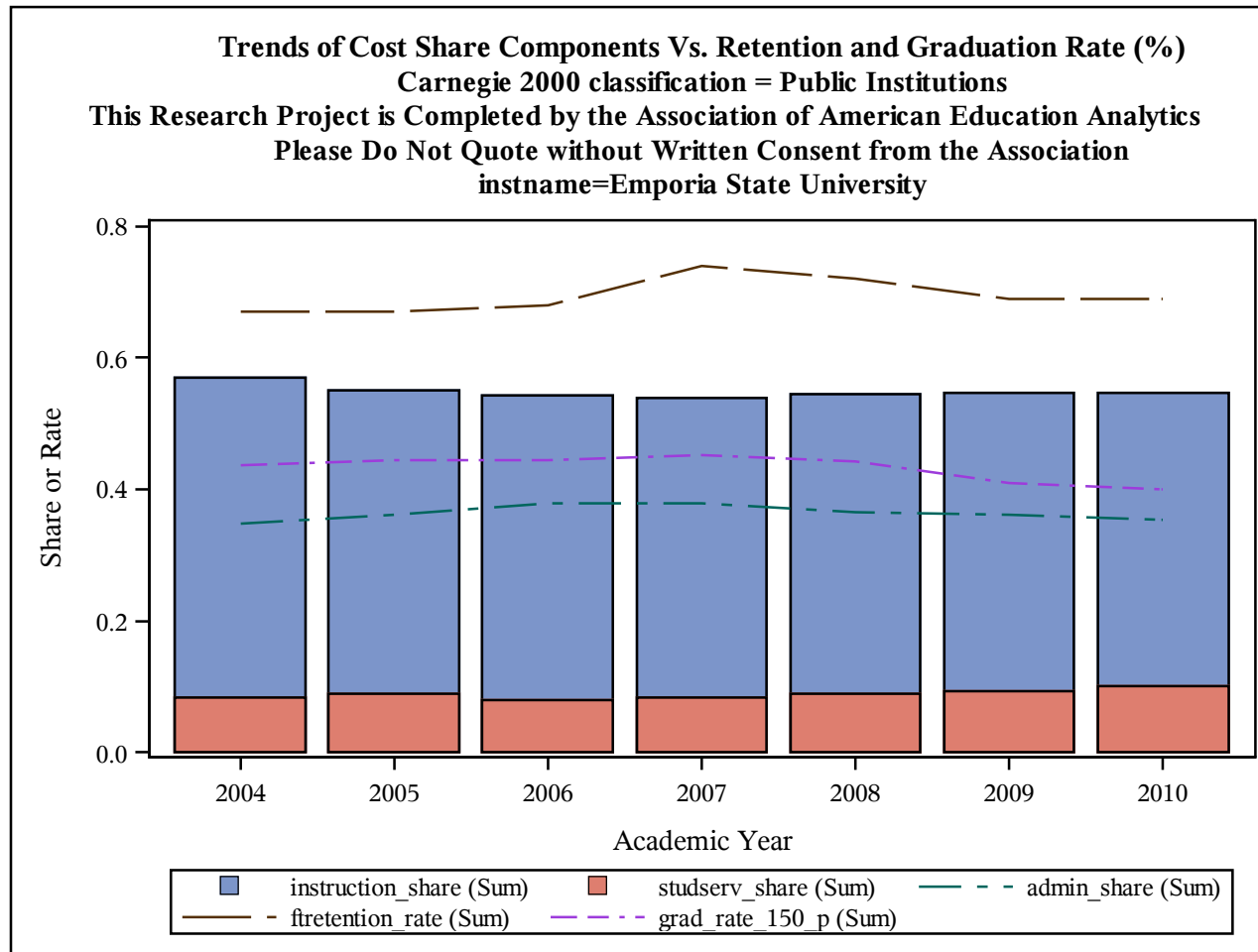

Trends of Cost Share Components Vs. Retention and Graduation Rate (%)
Carnegie 2000 classification = Public Institutions
This Research Project is Completed by the Association of American Education Analytics
Please Do Not Quote without Written Consent from the Association
instname=Enterprise-Ozark Community College

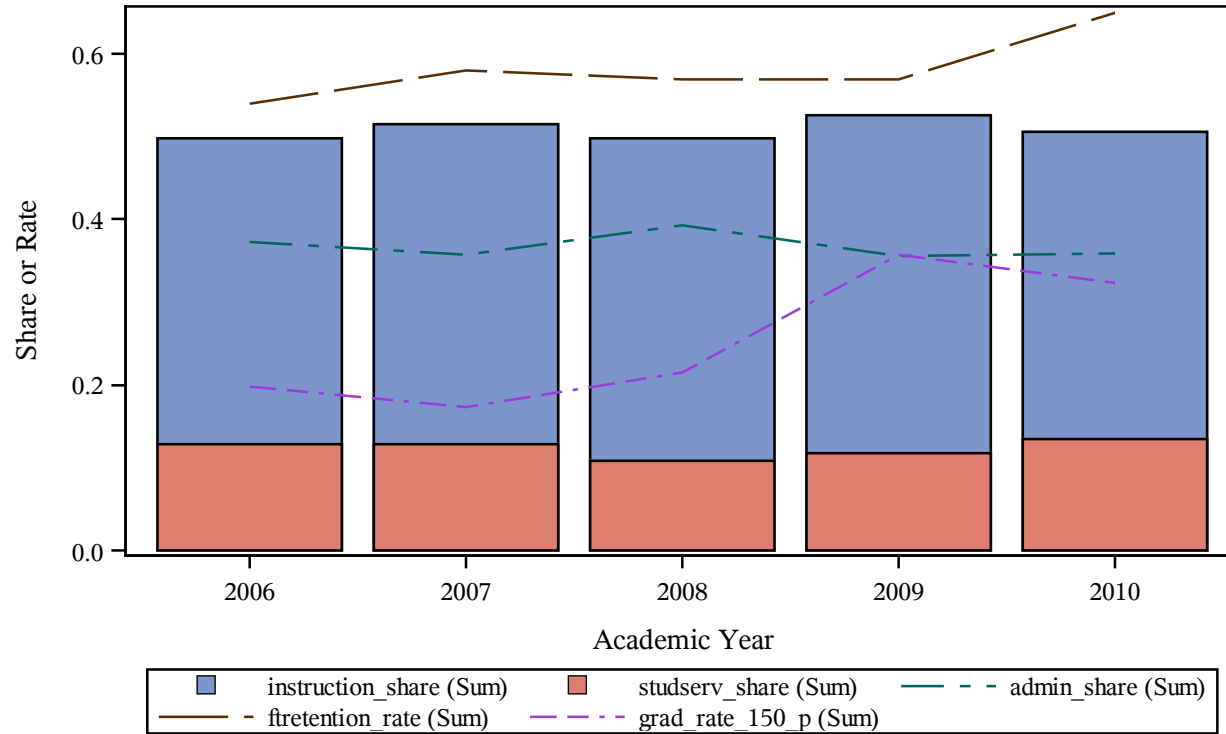

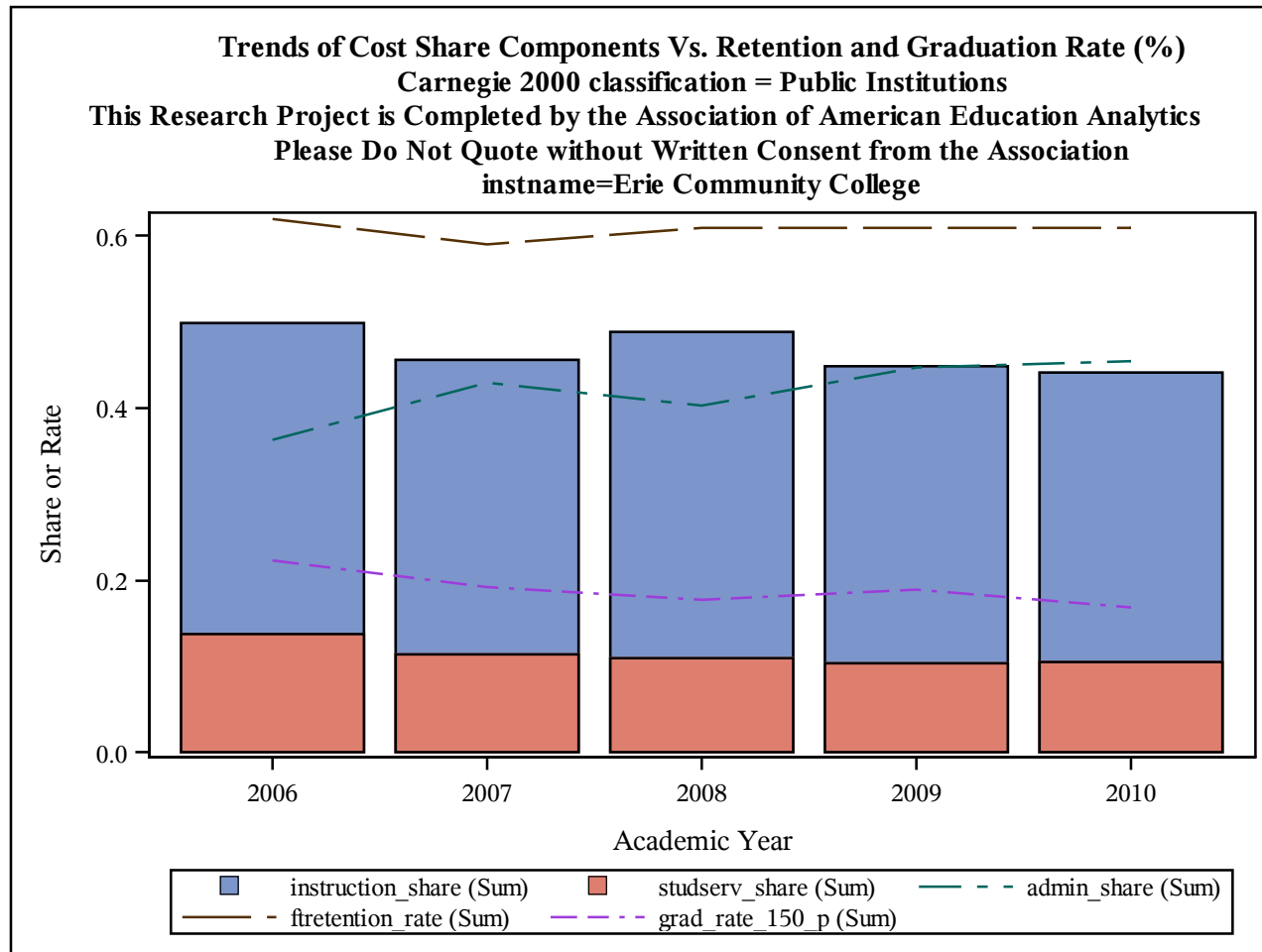

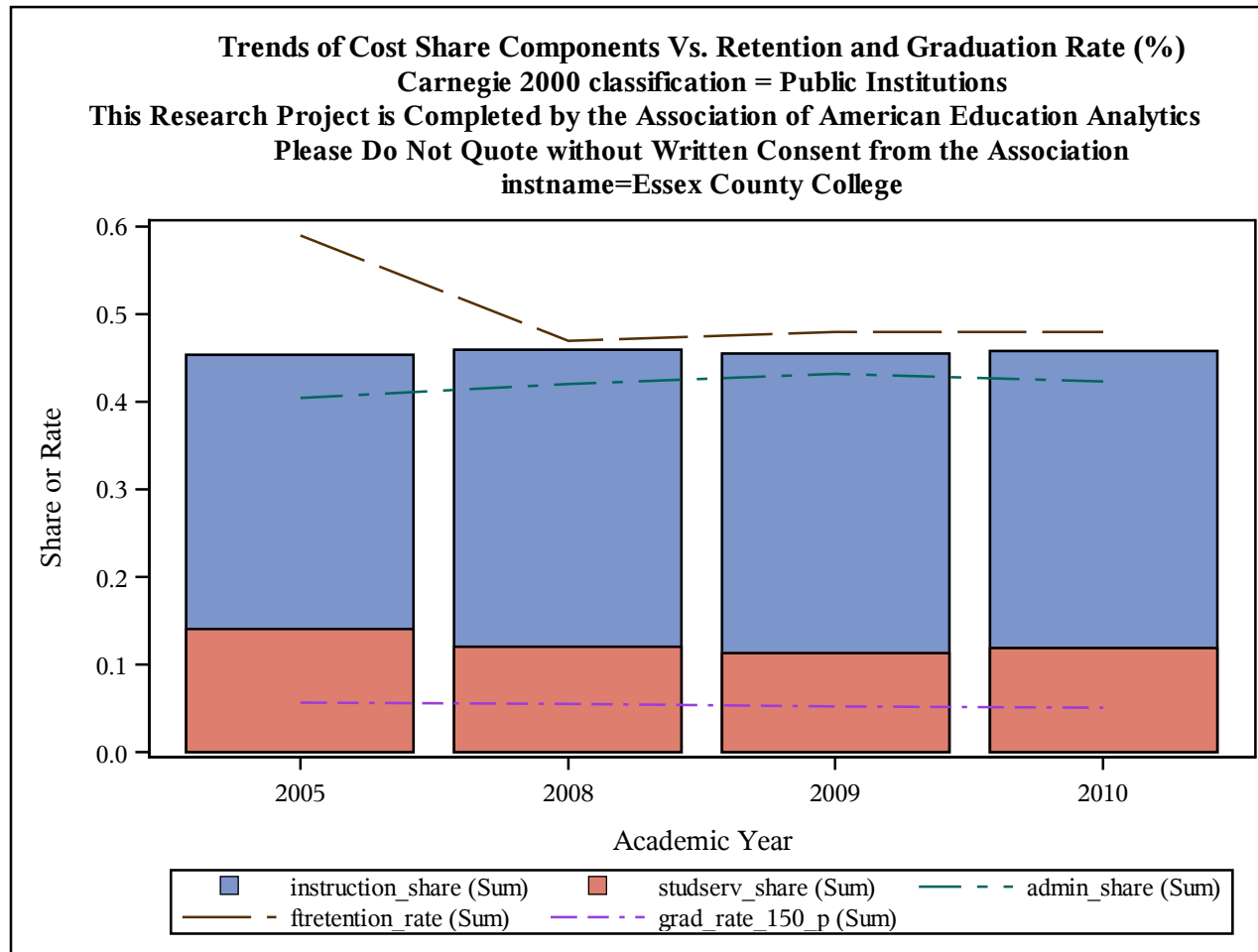

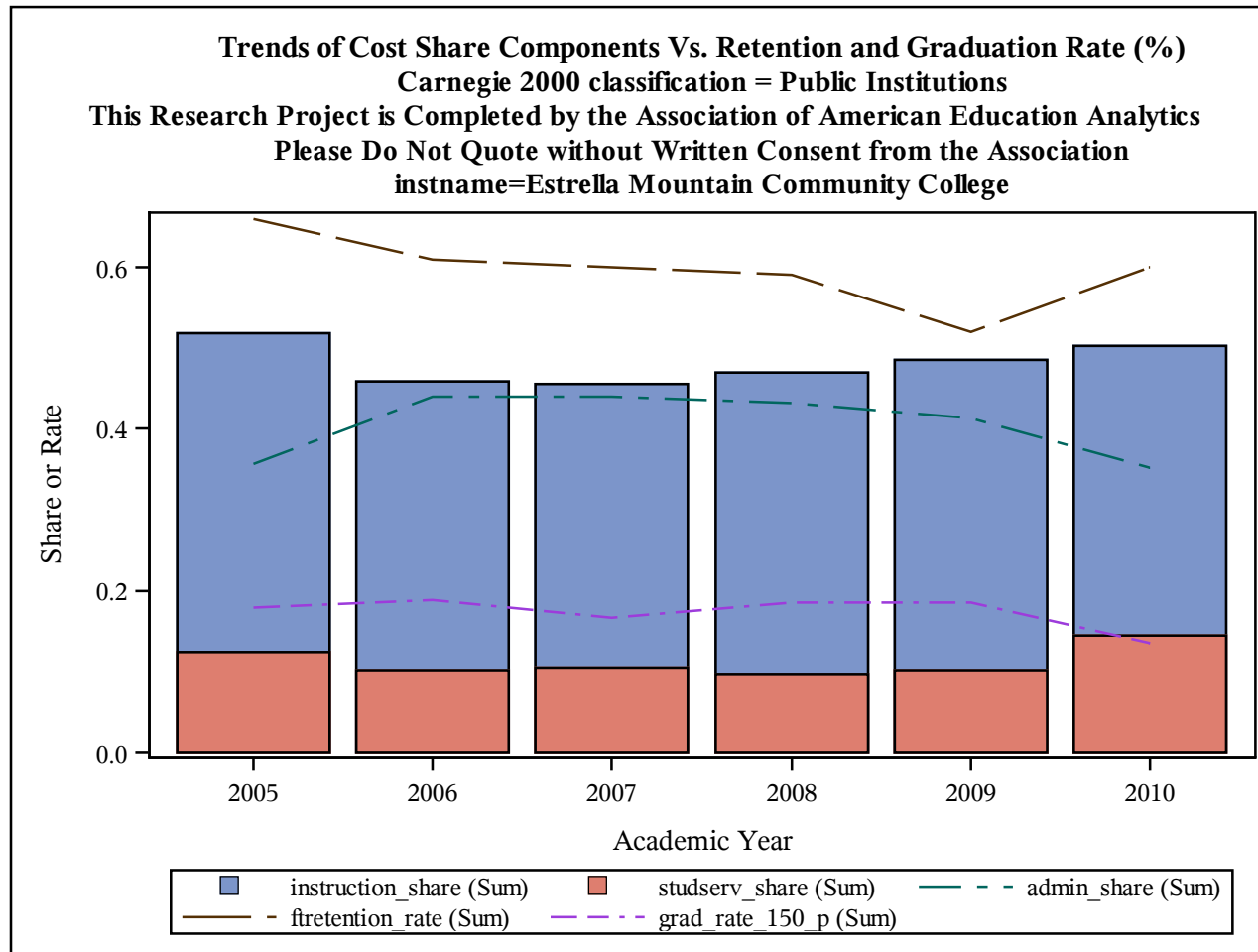

Trends of Cost Share Components Vs. Retention and Graduation Rate (%)
Carnegie 2000 classification = Public Institutions
This Research Project is Completed by the Association of American Education Analytics
Please Do Not Quote without Written Consent from the Association
instname=Everett Community College

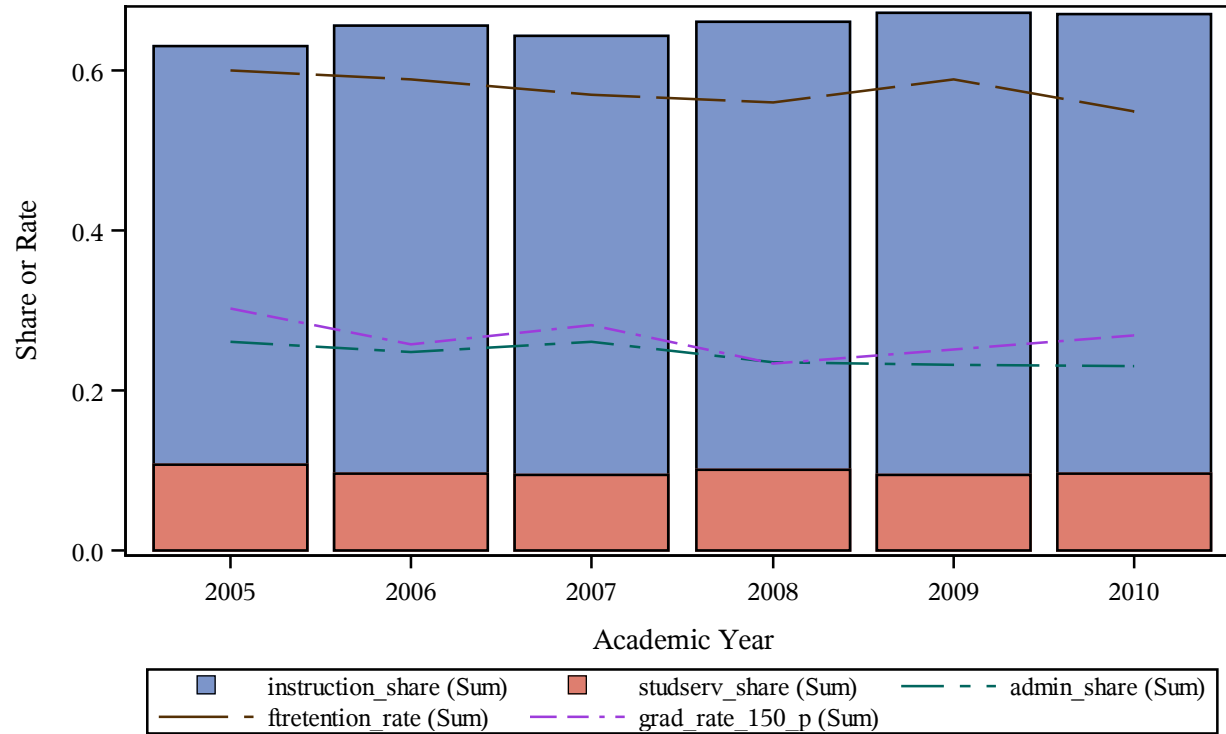

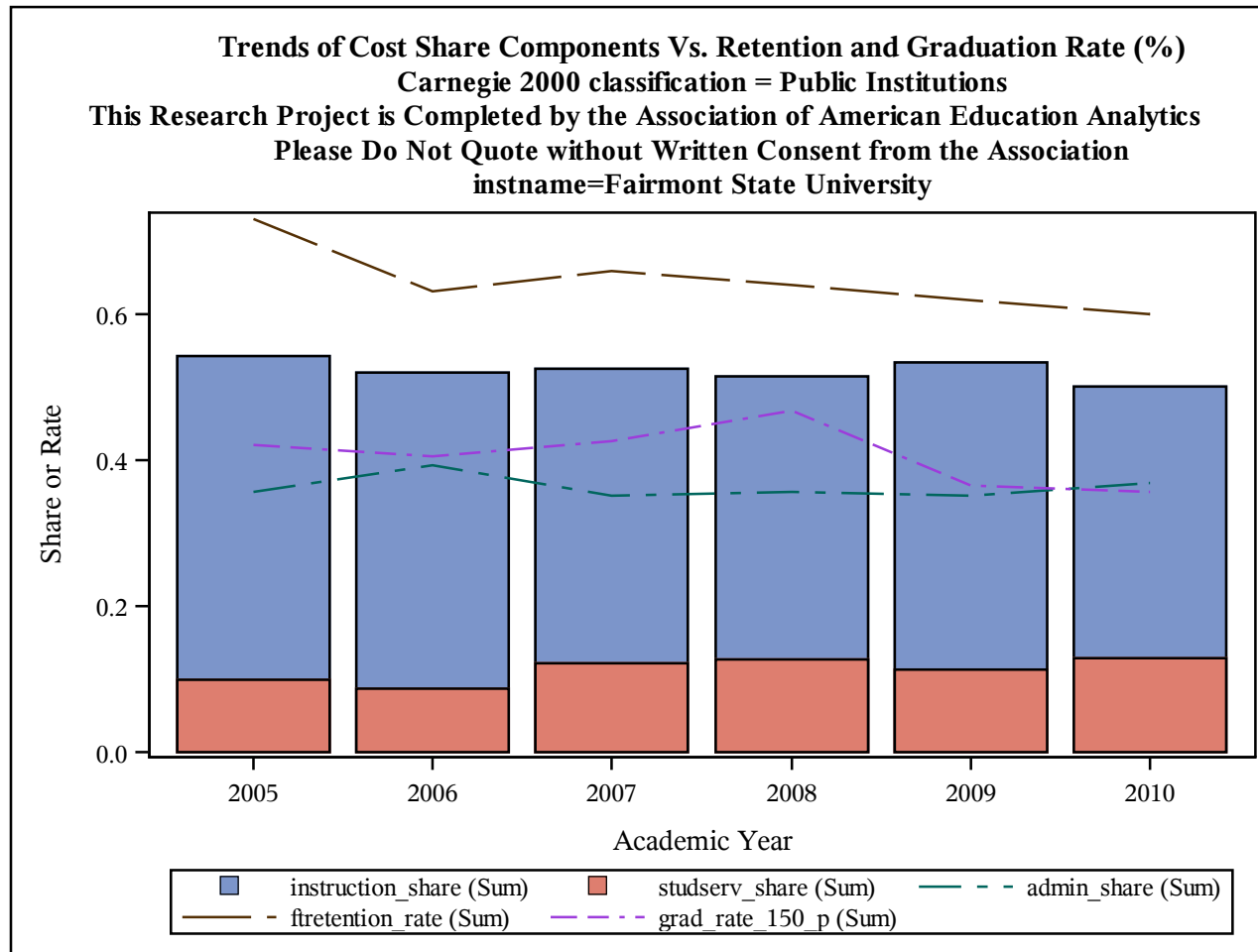

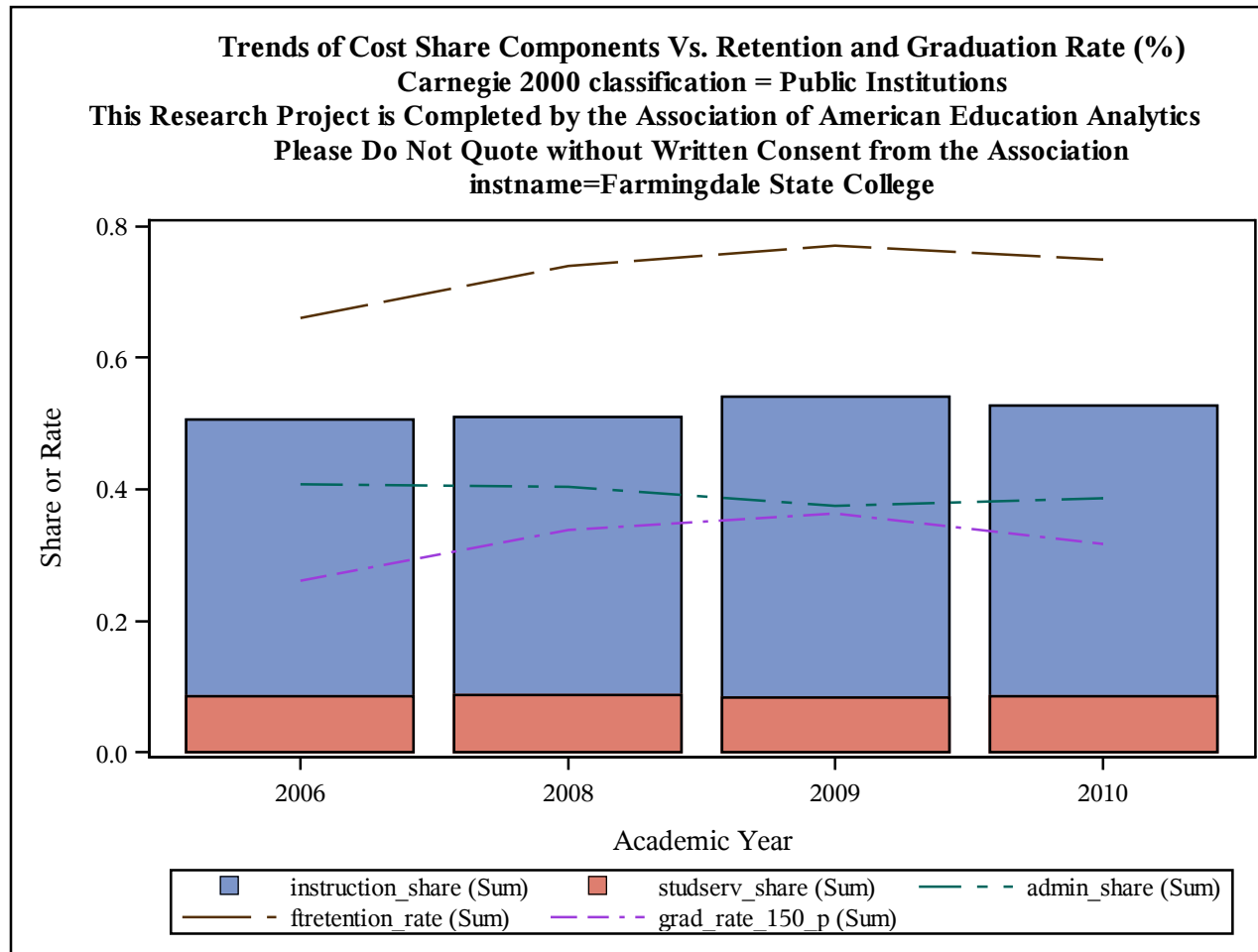

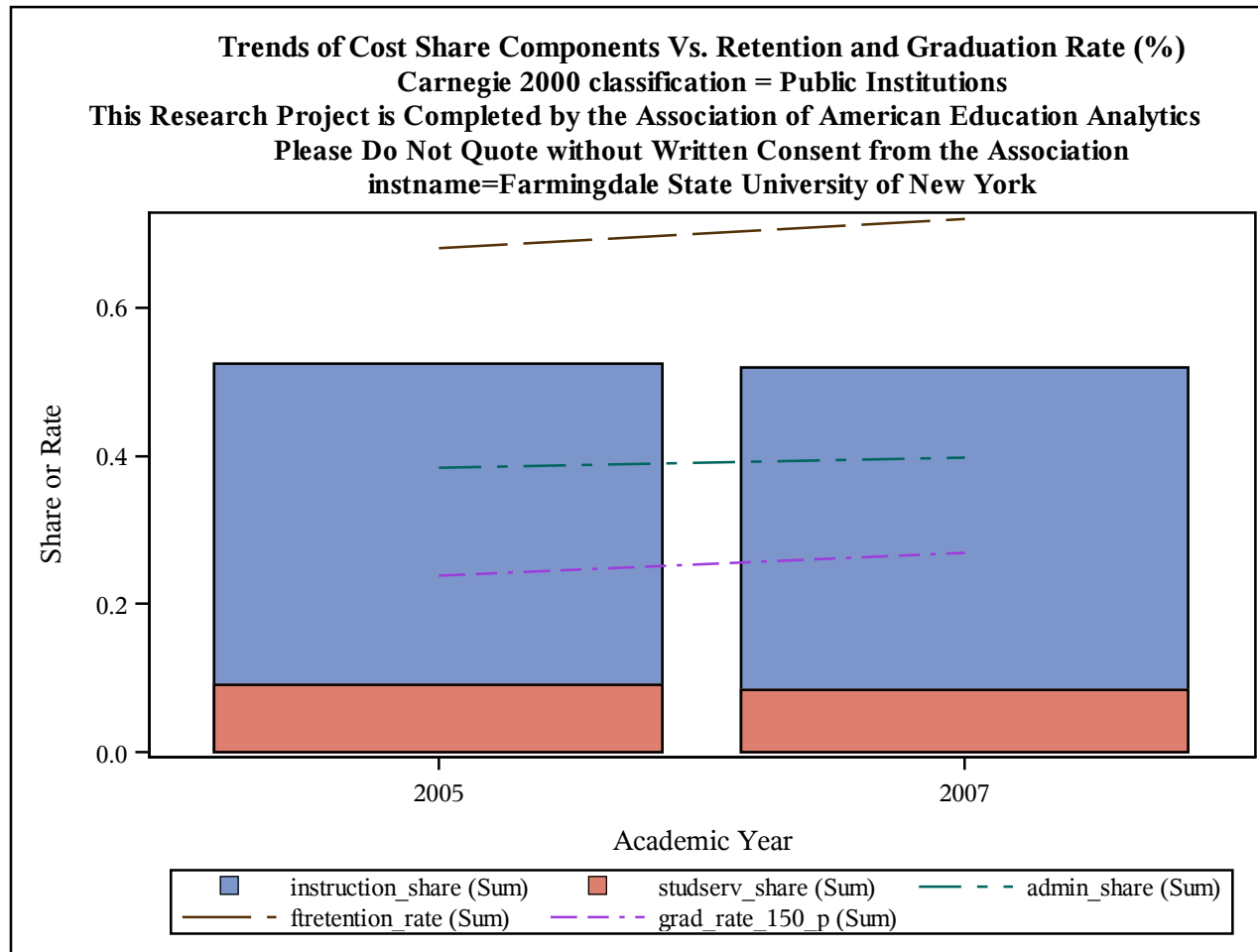

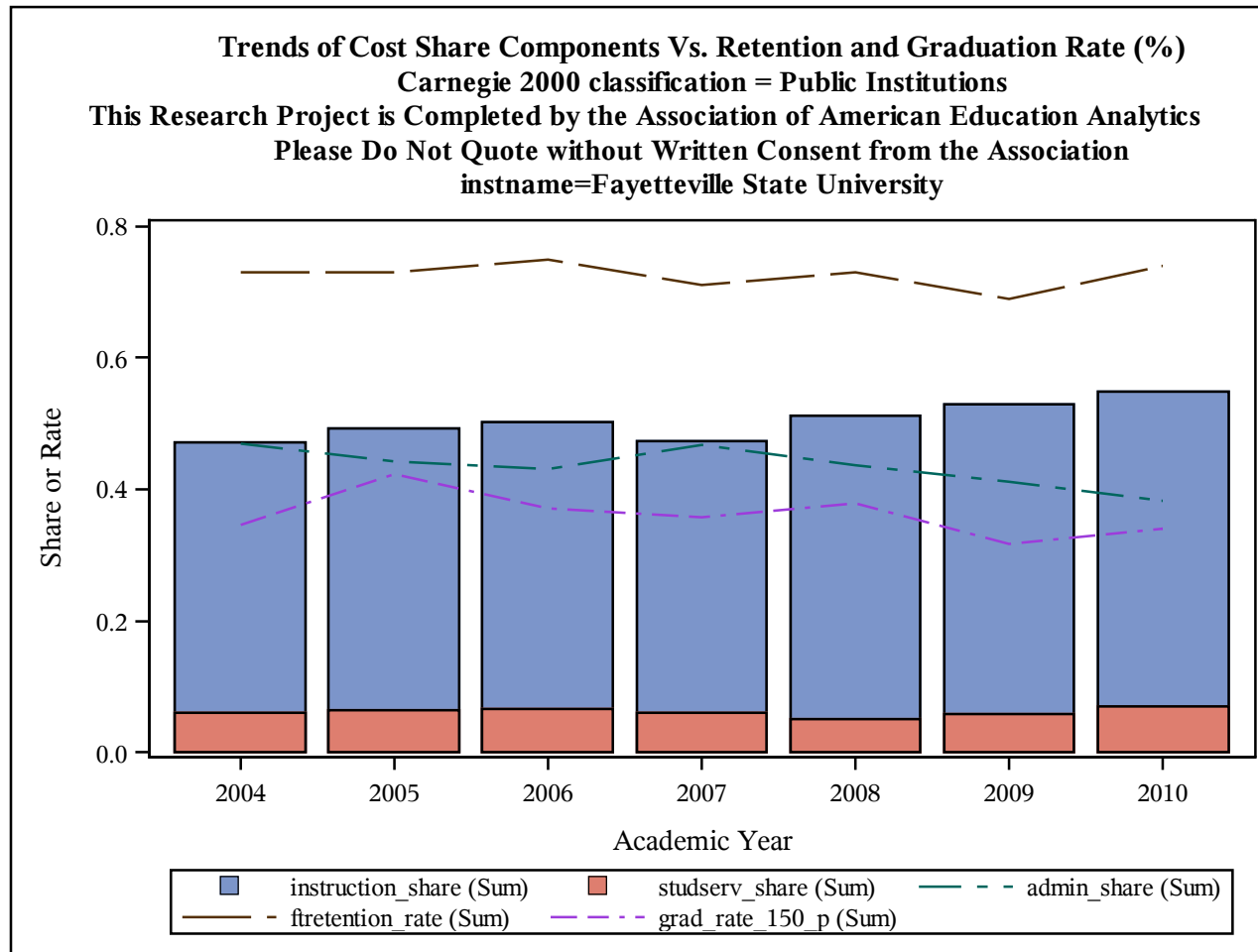

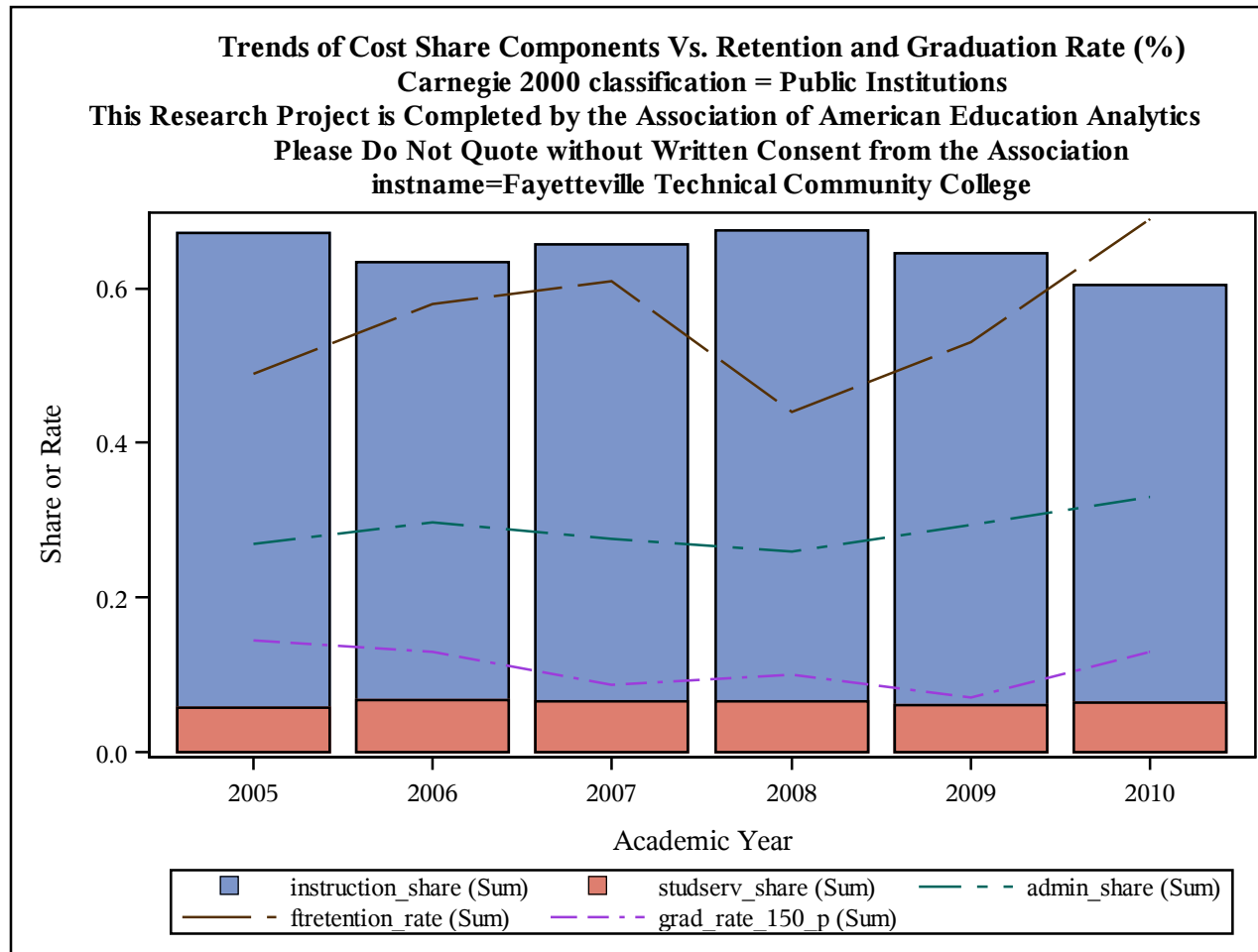

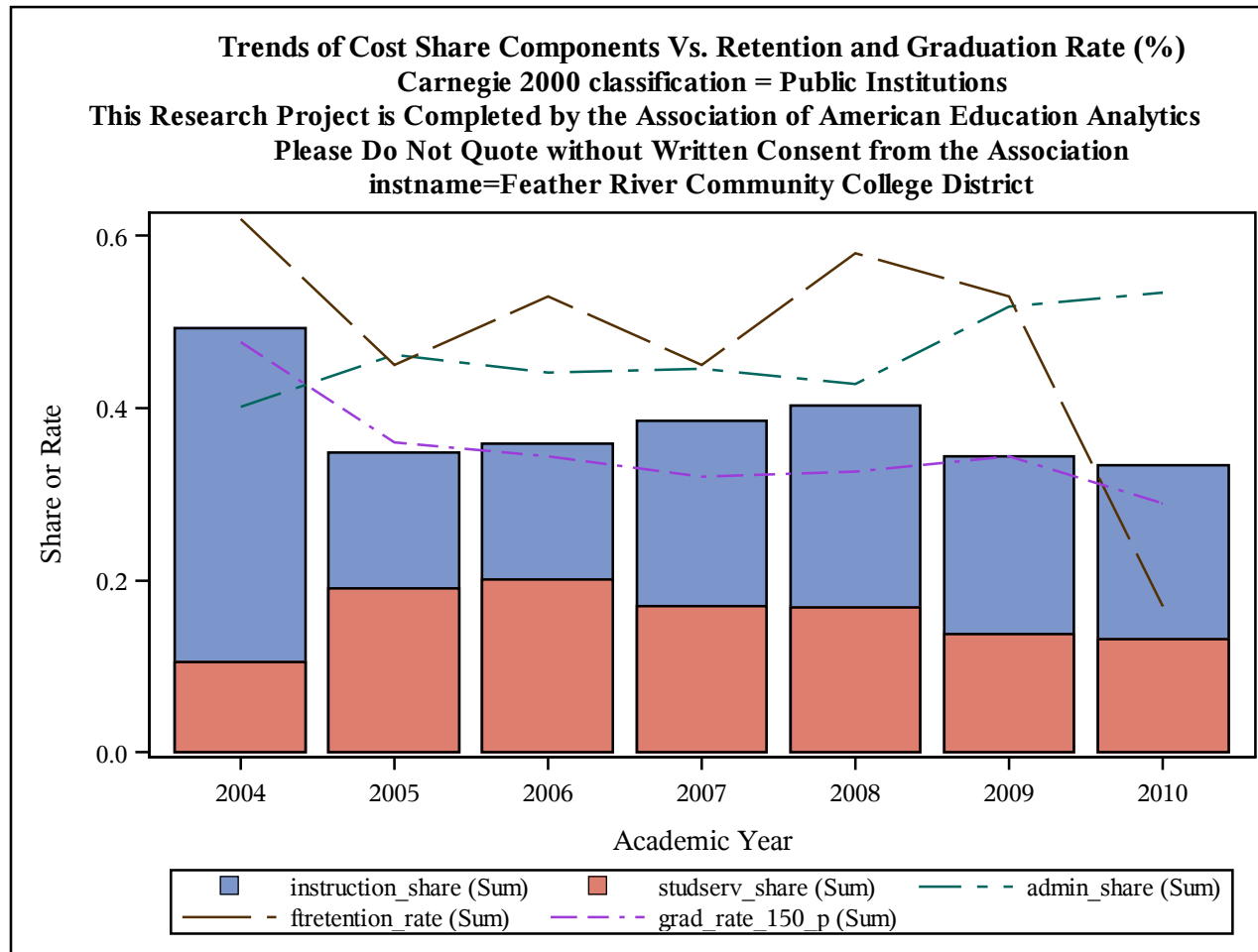

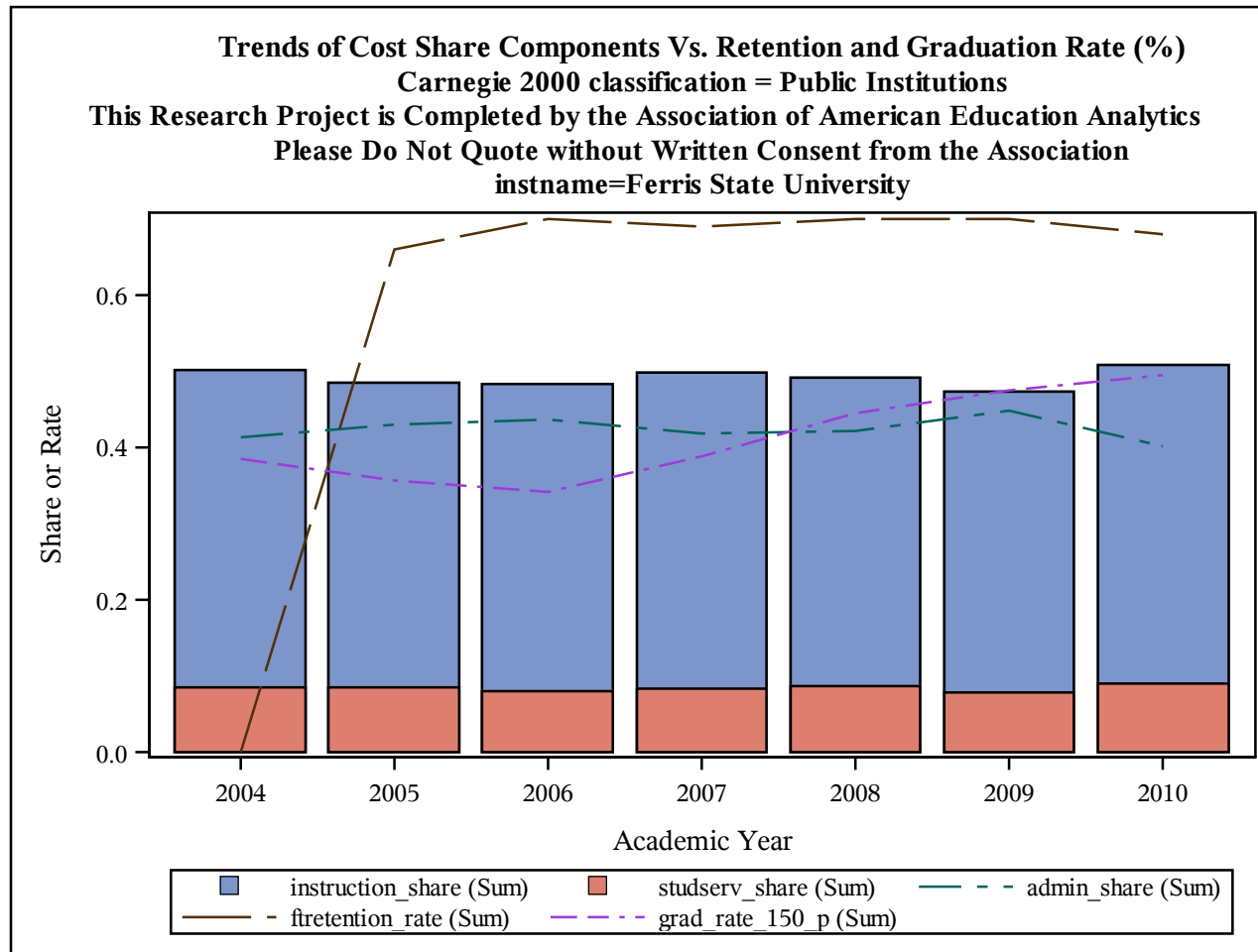

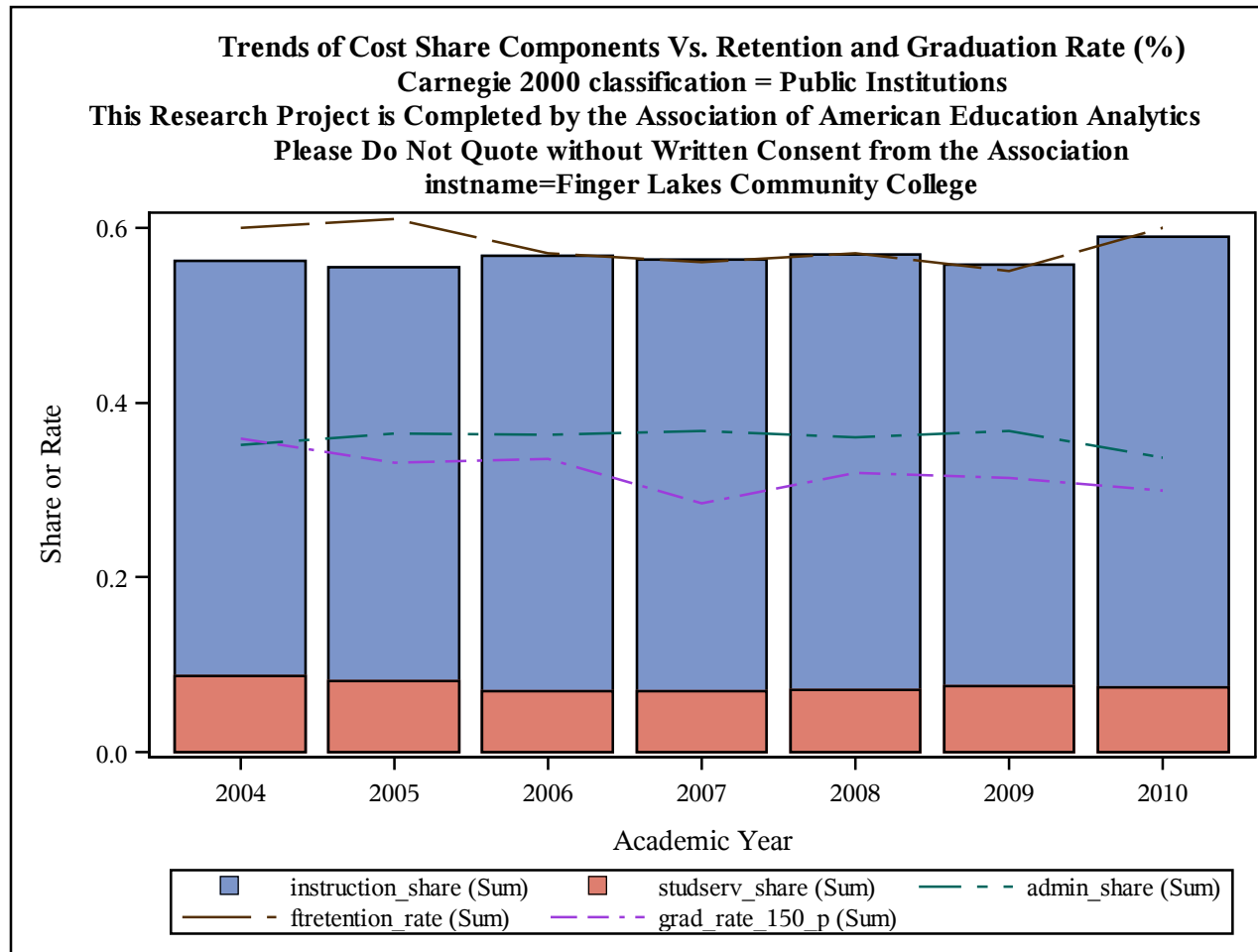

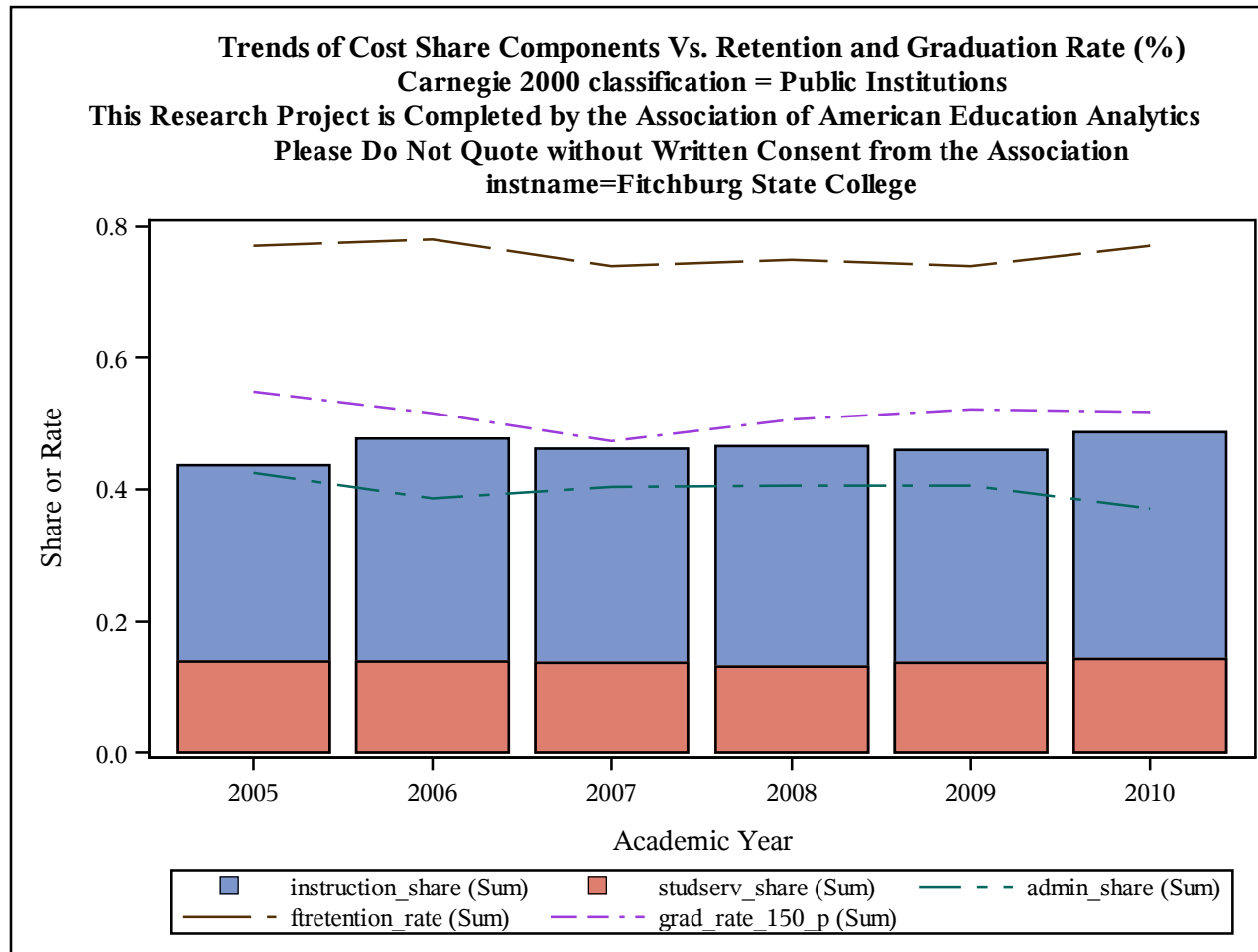

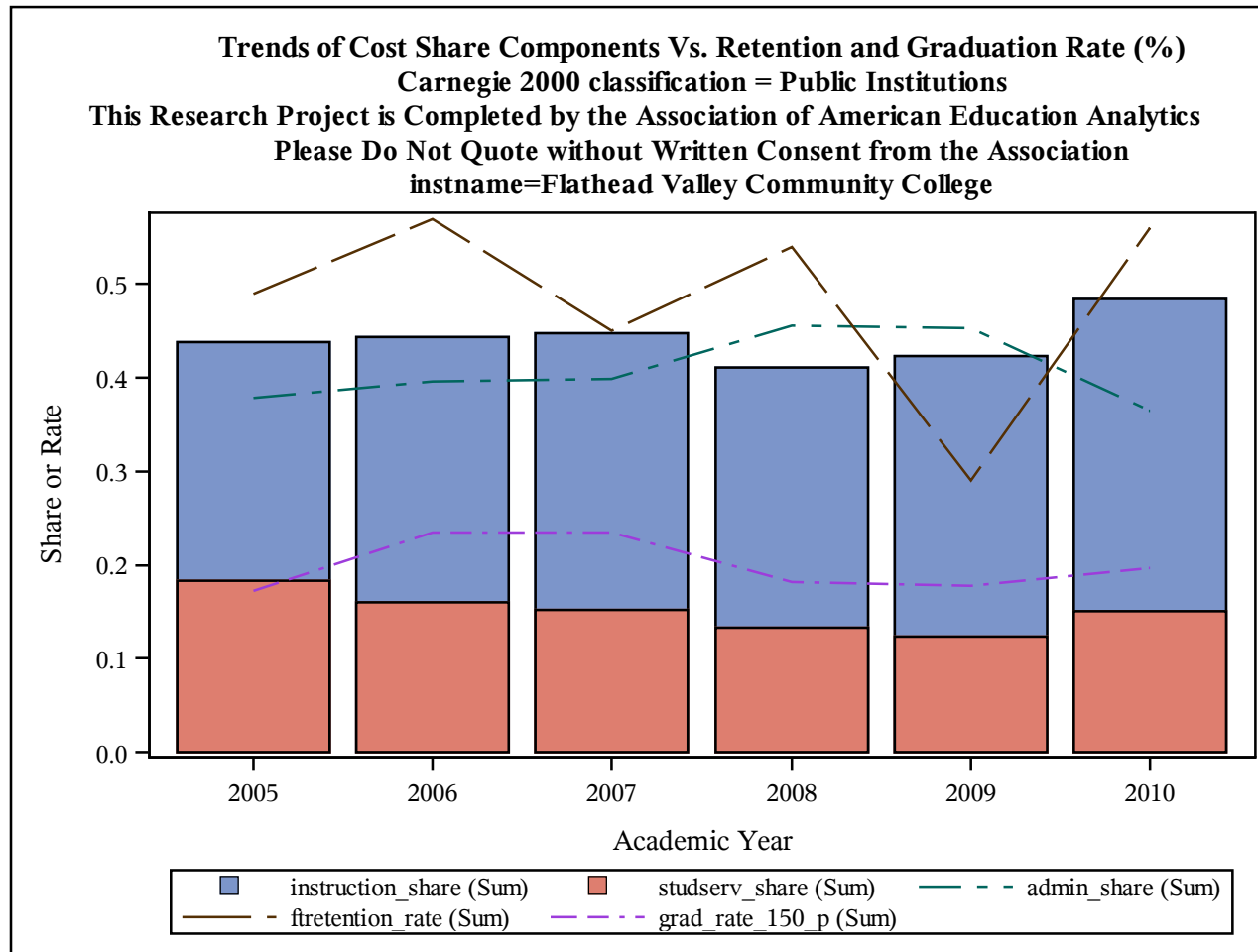

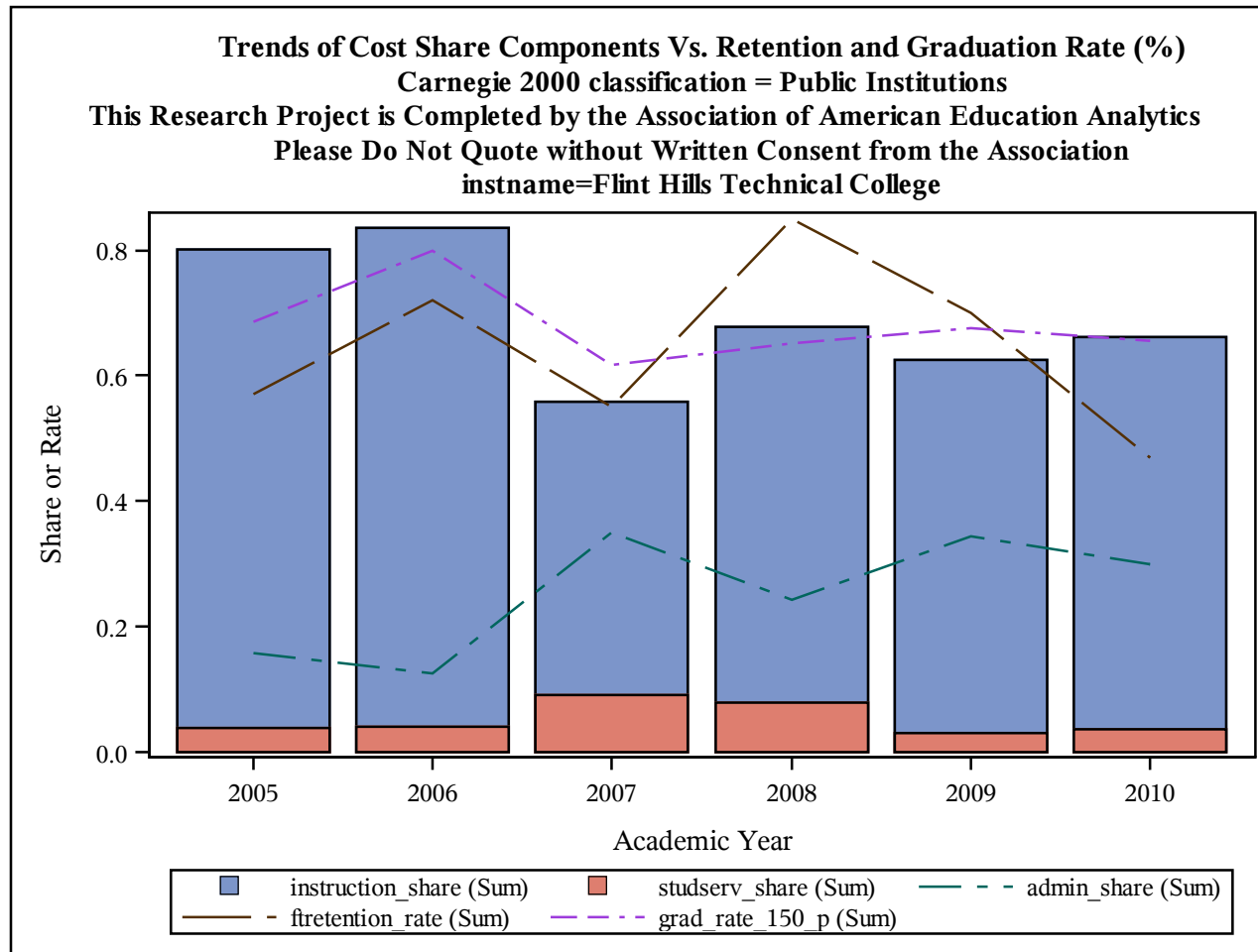

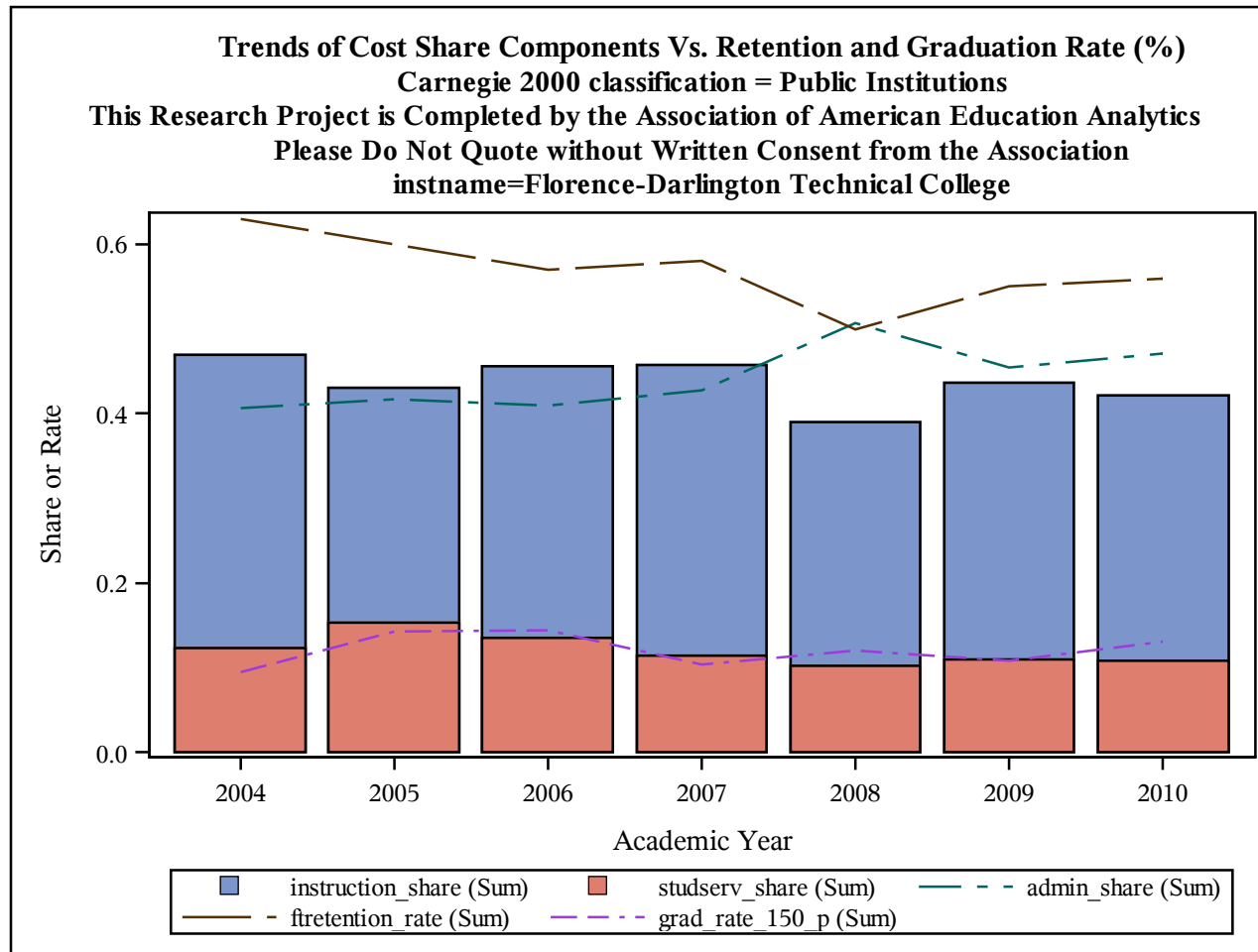

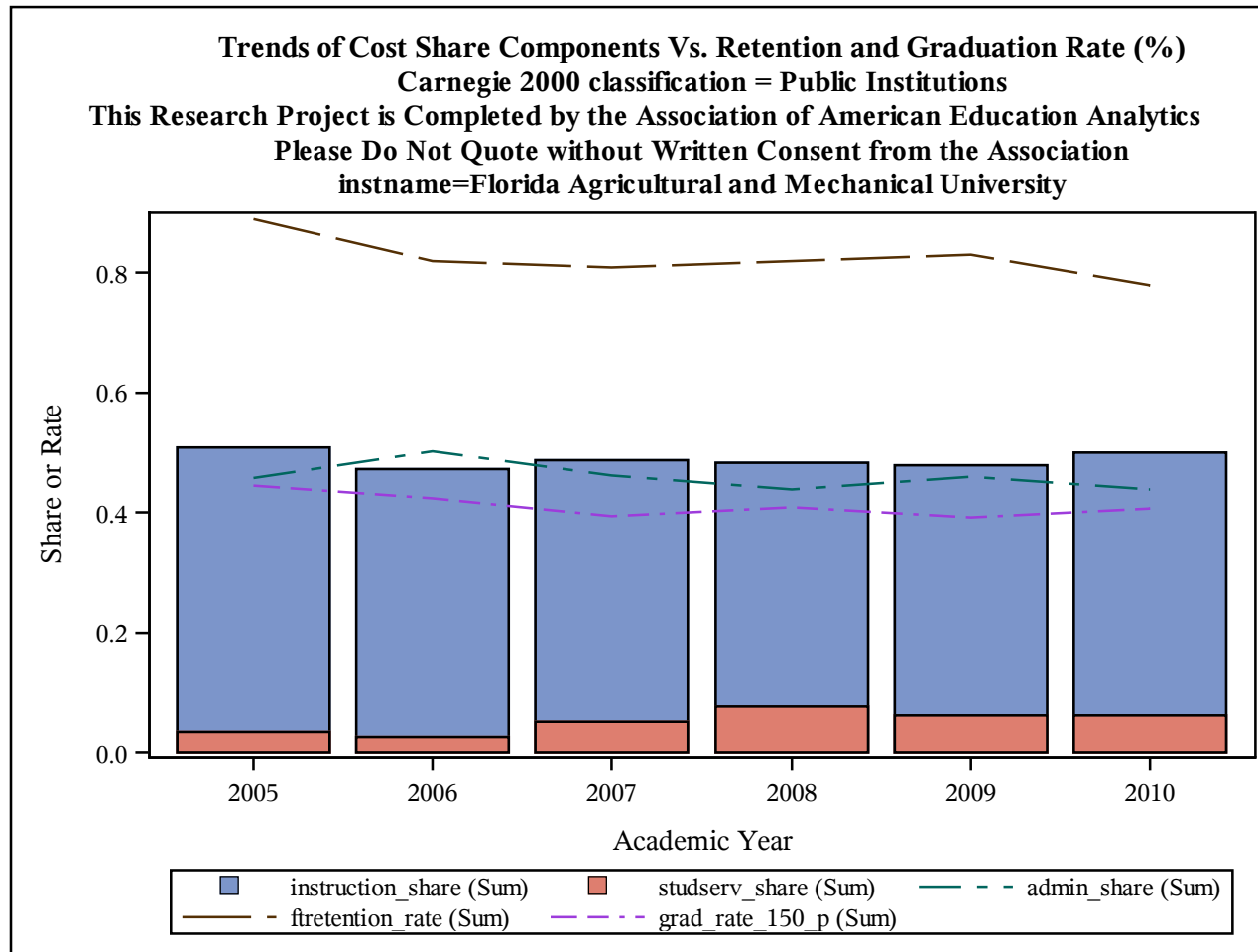

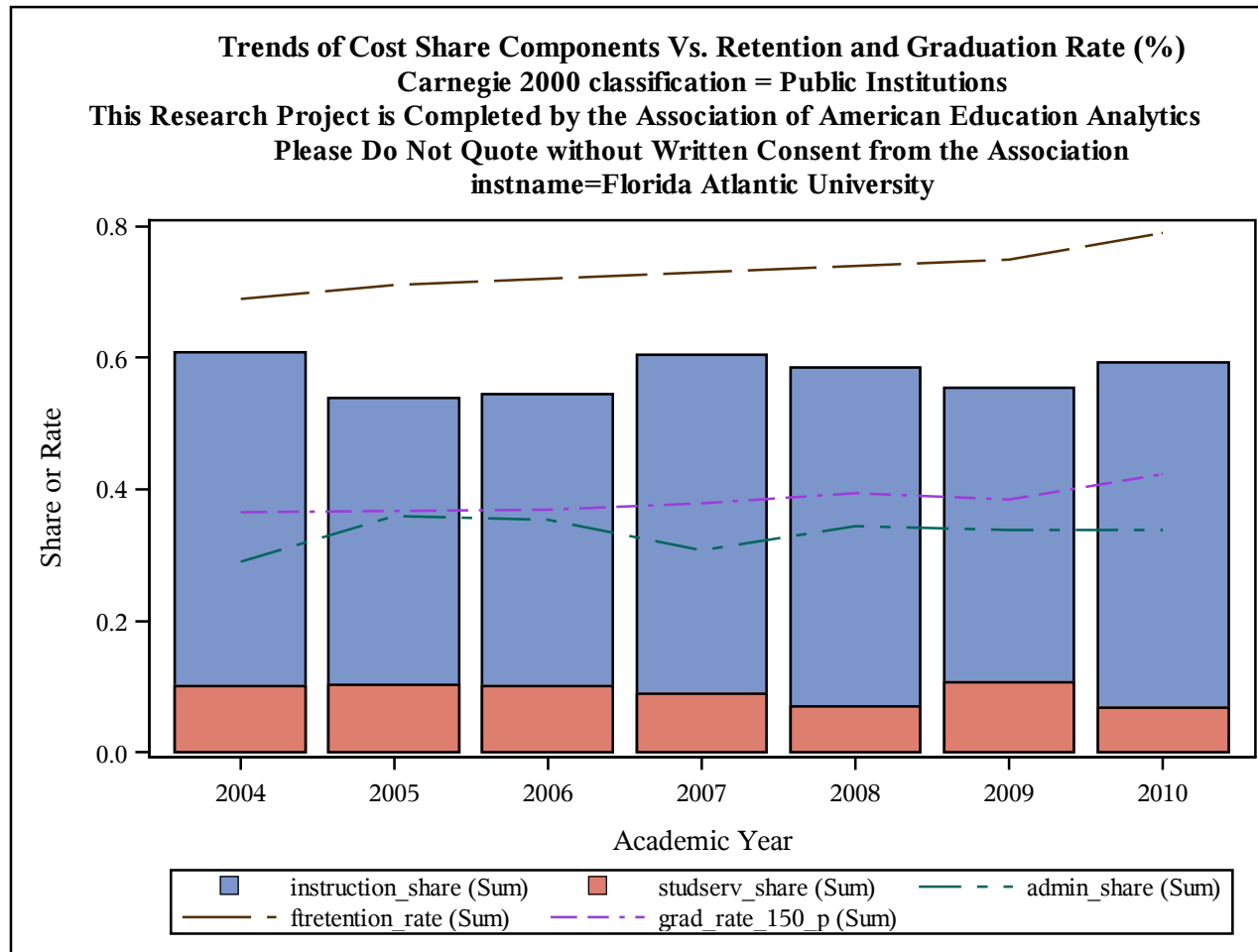

Trends of Cost Share Components Vs. Retention and Graduation Rate (%)
Carnegie 2000 classification = Public Institutions
This Research Project is Completed by the Association of American Education Analytics
Please Do Not Quote without Written Consent from the Association
instname=Florida Community College at Jacksonville

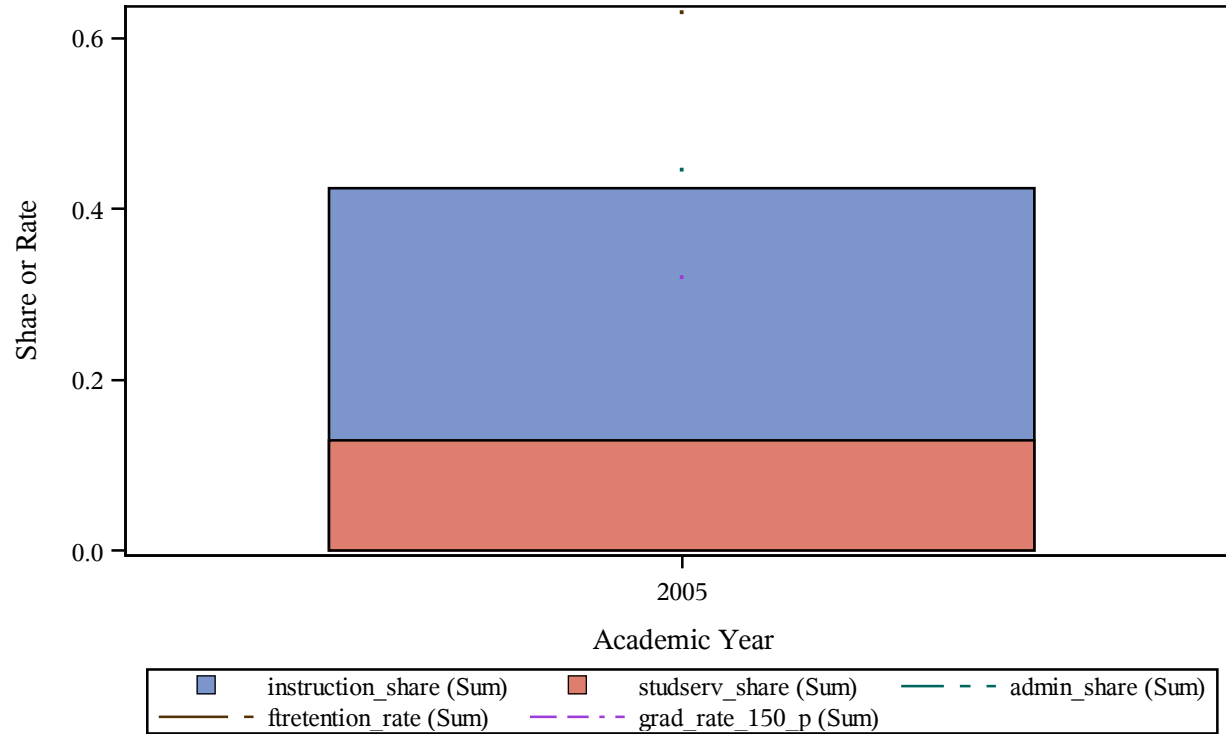

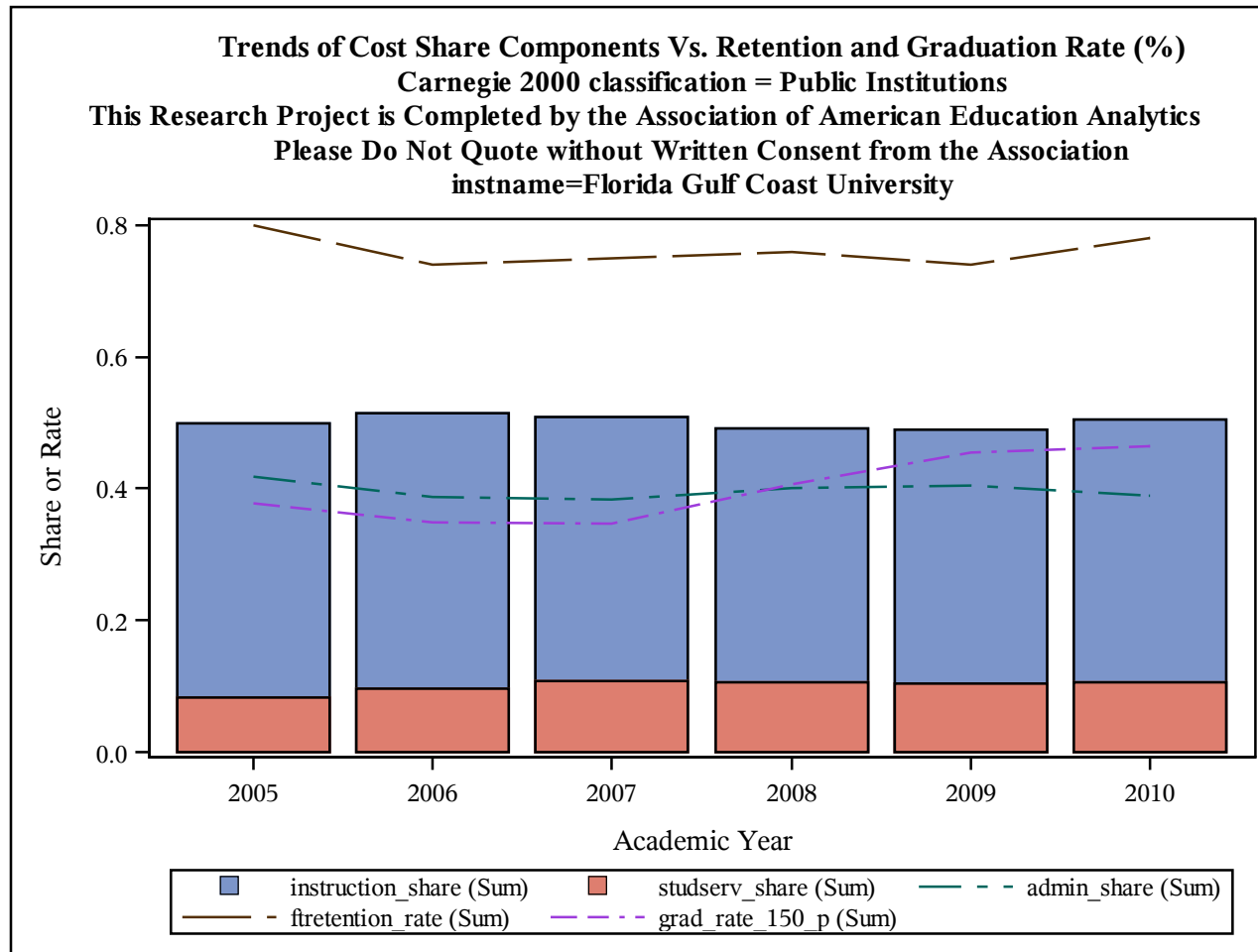

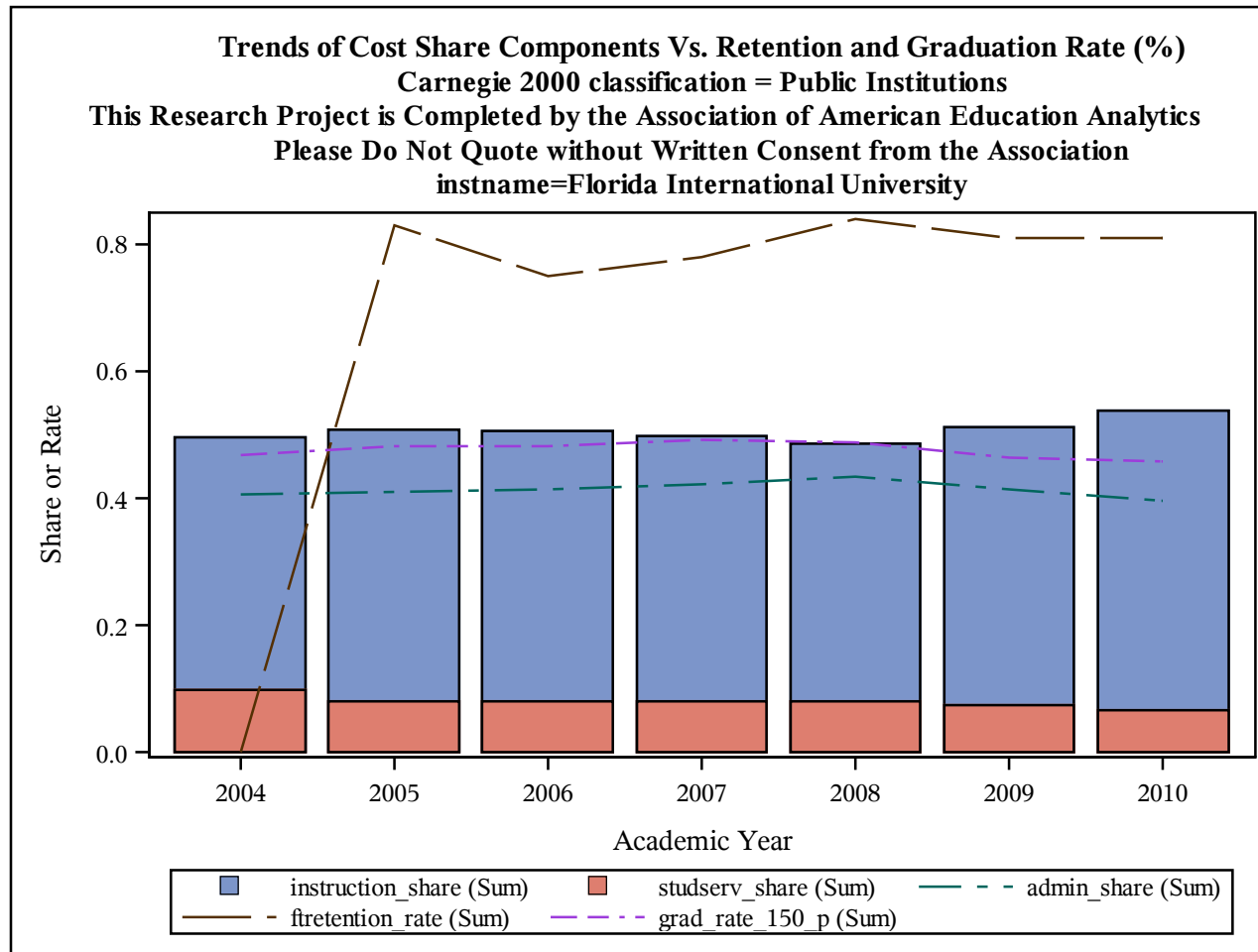

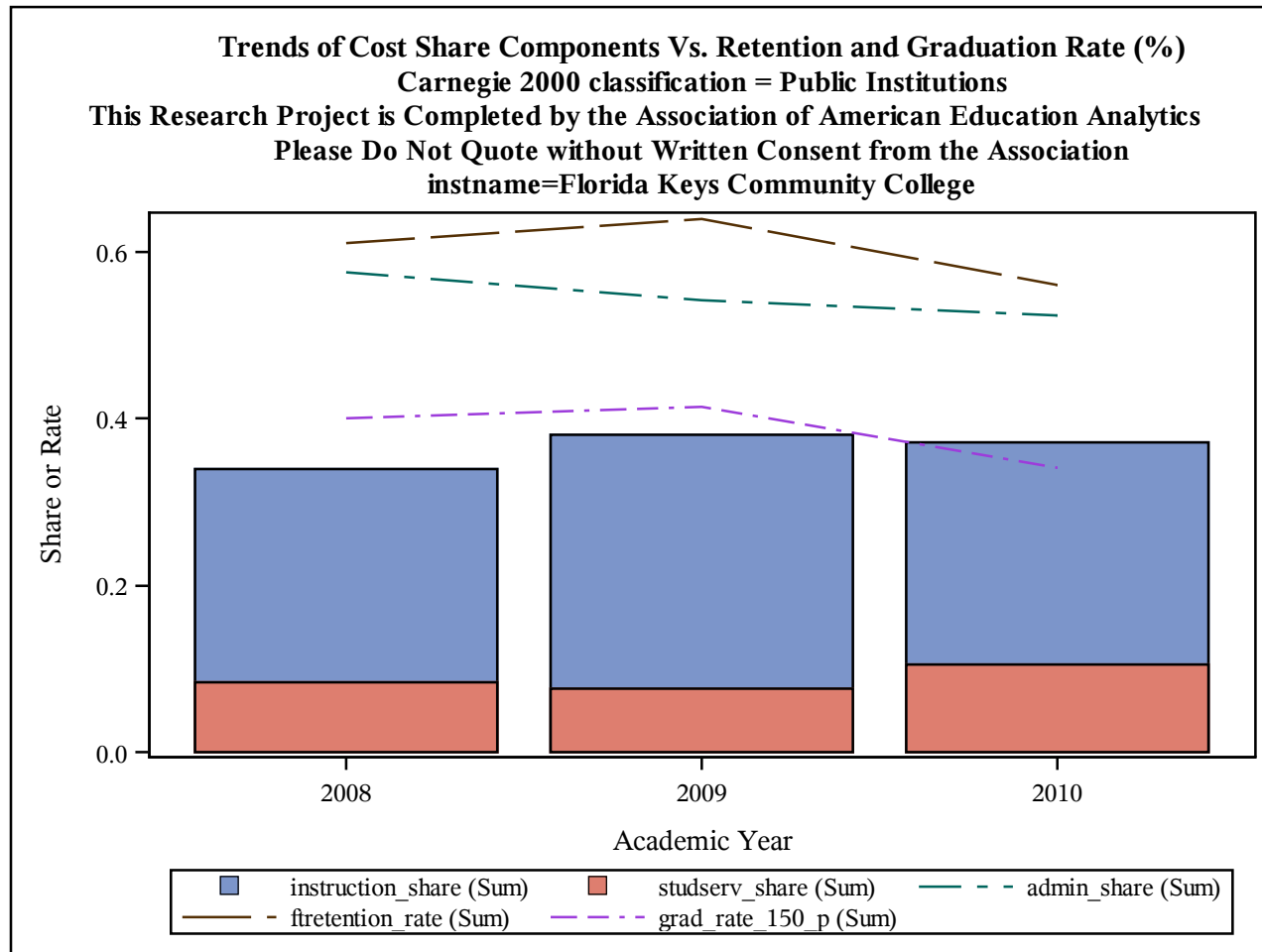

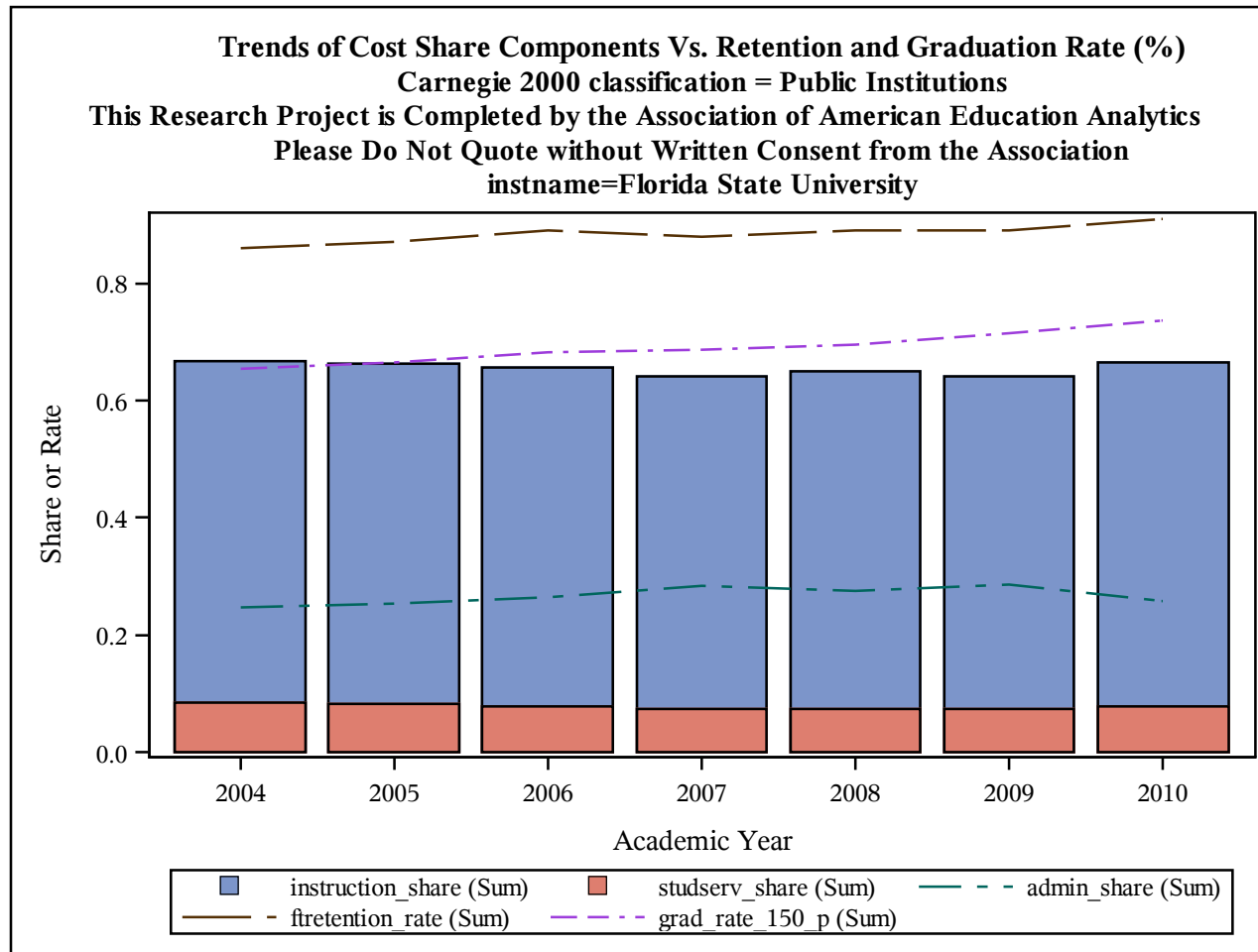

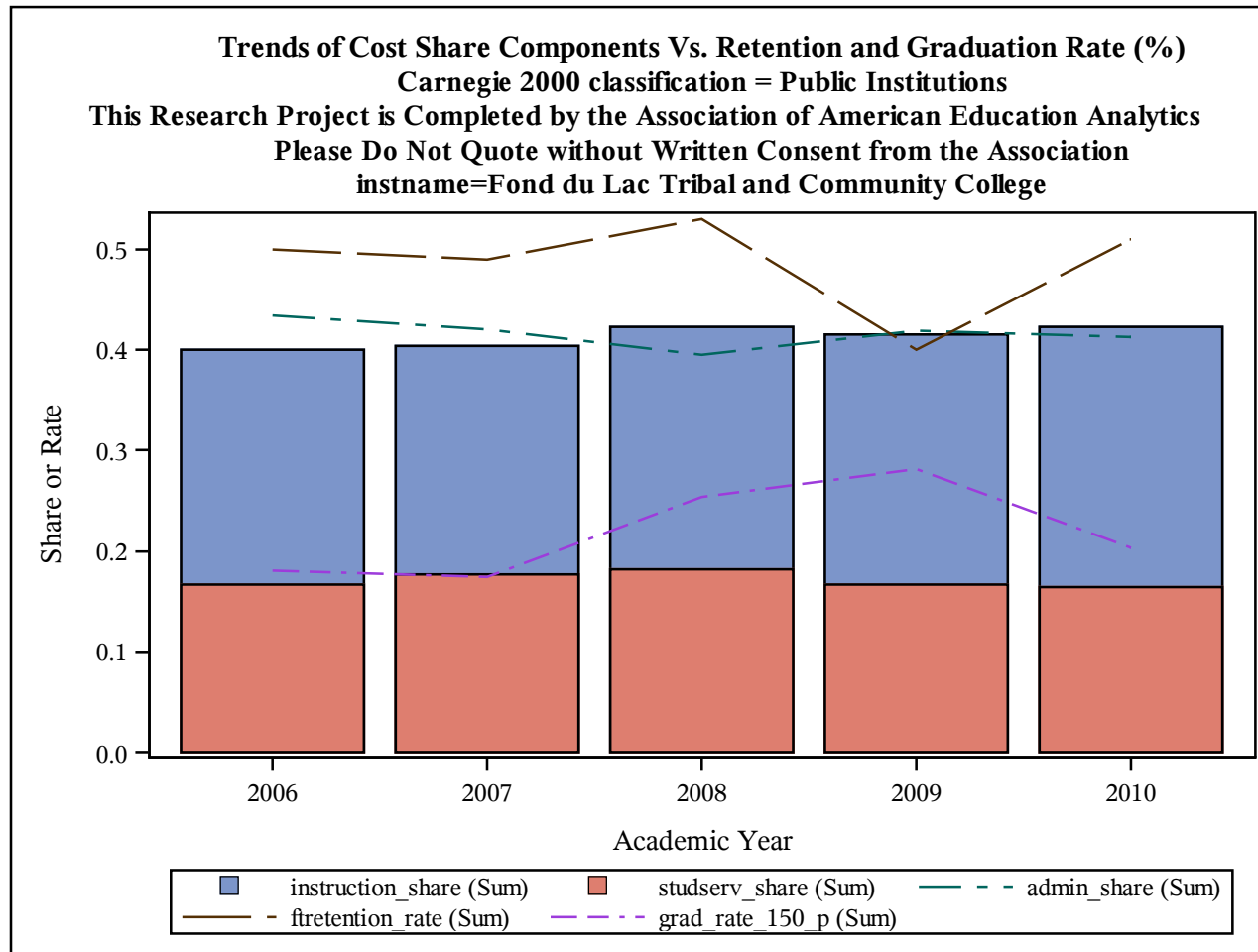

Trends of Cost Share Components Vs. Retention and Graduation Rate (%)
Carnegie 2000 classification = Public Institutions
This Research Project is Completed by the Association of American Education Analytics
Please Do Not Quote without Written Consent from the Association
instname=Forsyth Technical Community College

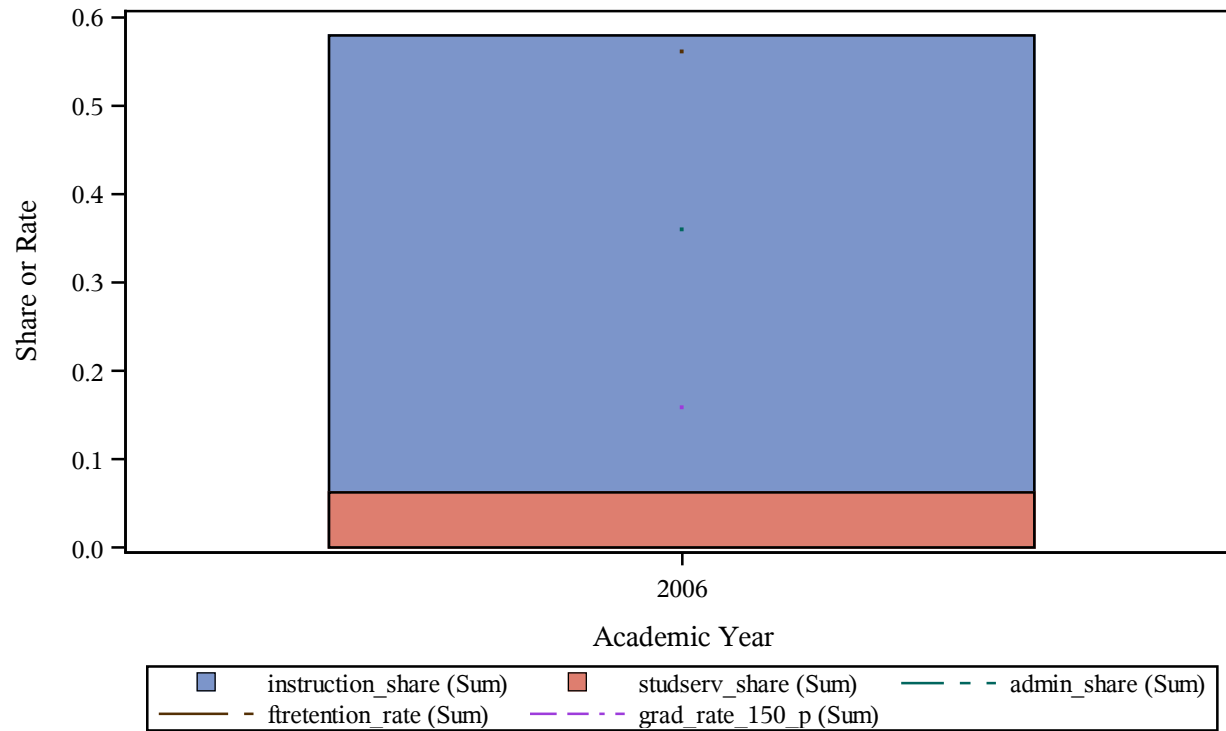

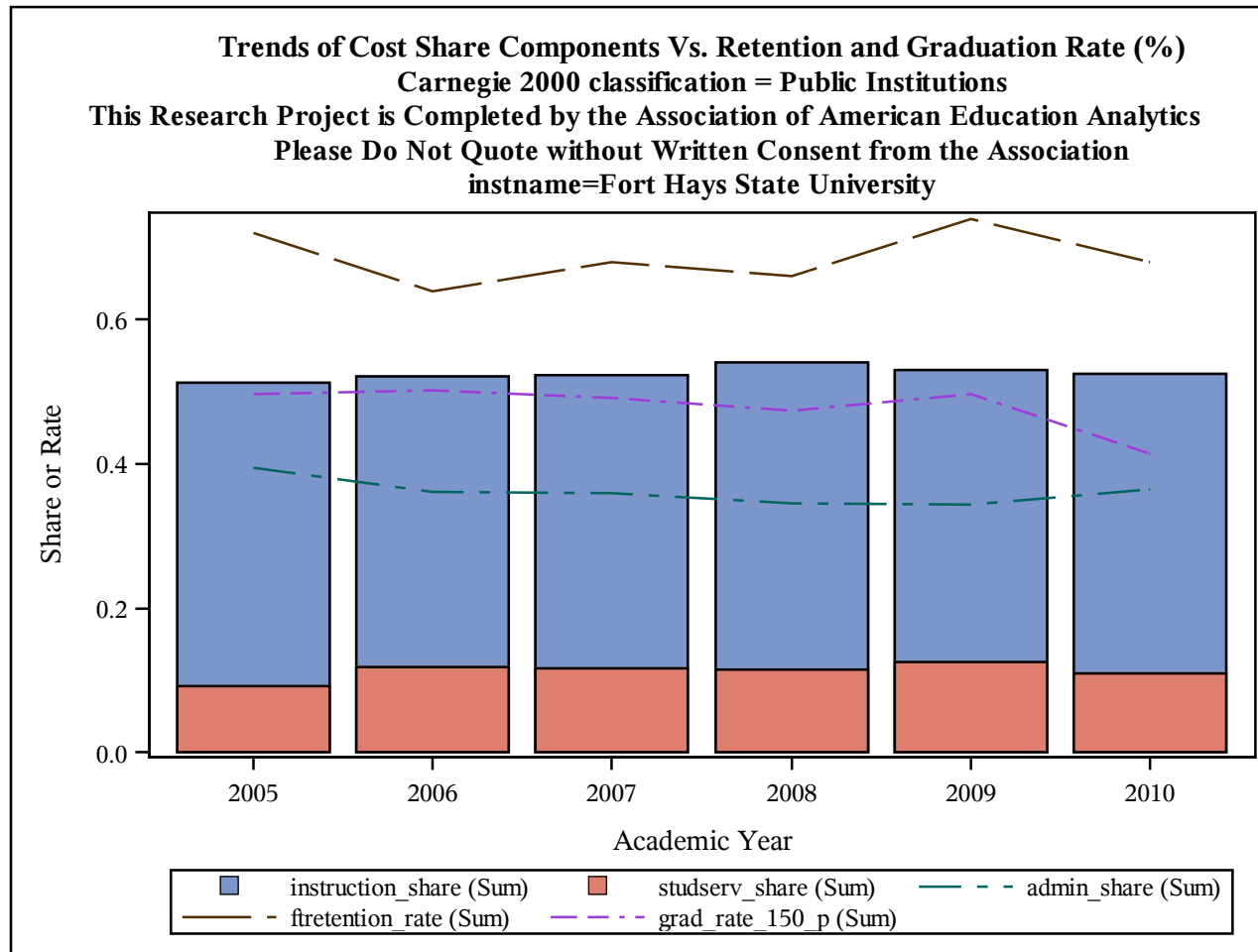

Trends of Cost Share Components Vs. Retention and Graduation Rate (%)
Carnegie 2000 classification = Public Institutions
This Research Project is Completed by the Association of American Education Analytics
Please Do Not Quote without Written Consent from the Association
instname=Fort Lewis College

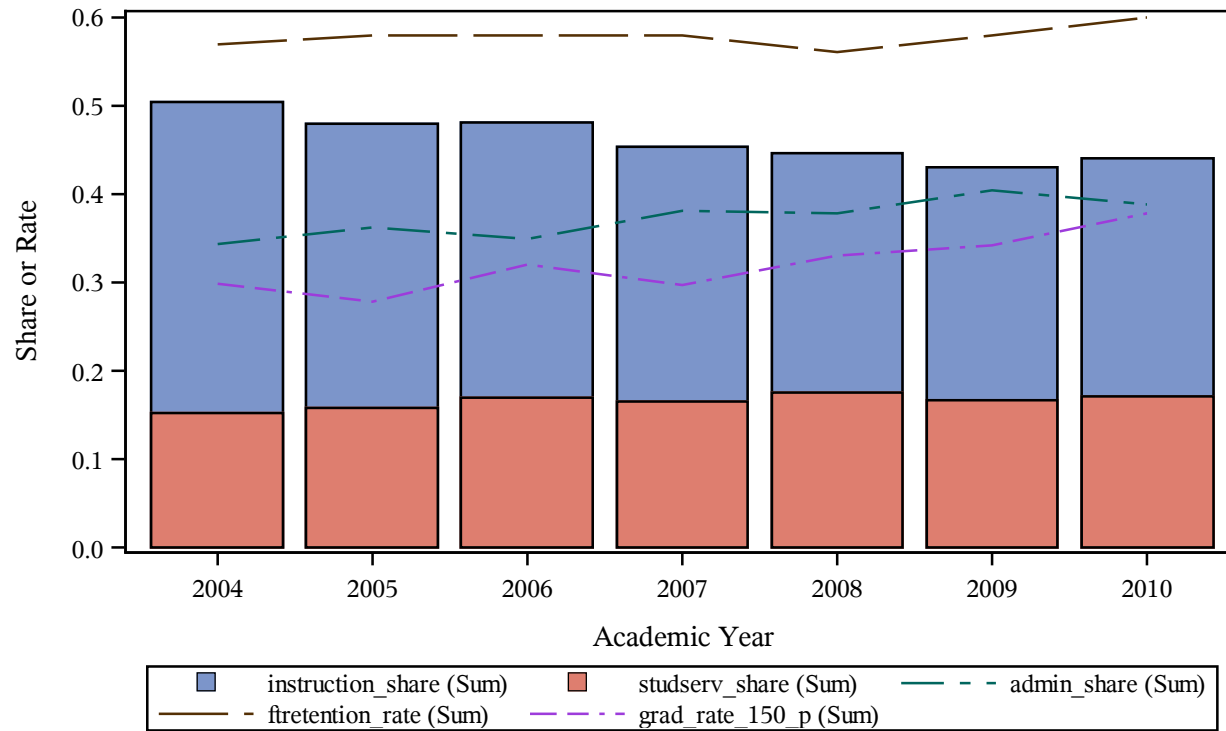

Trends of Cost Share Components Vs. Retention and Graduation Rate (%)
Carnegie 2000 classification = Public Institutions
This Research Project is Completed by the Association of American Education Analytics
Please Do Not Quote without Written Consent from the Association
instname=Fort Scott Community College

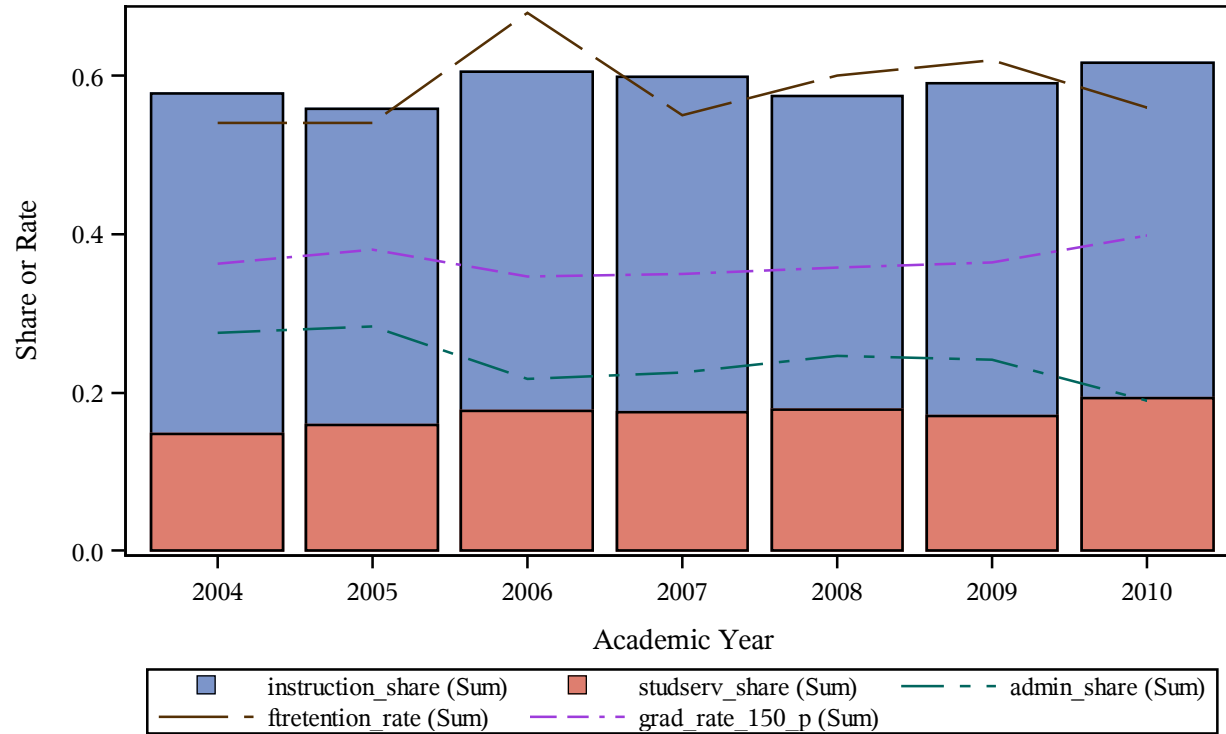

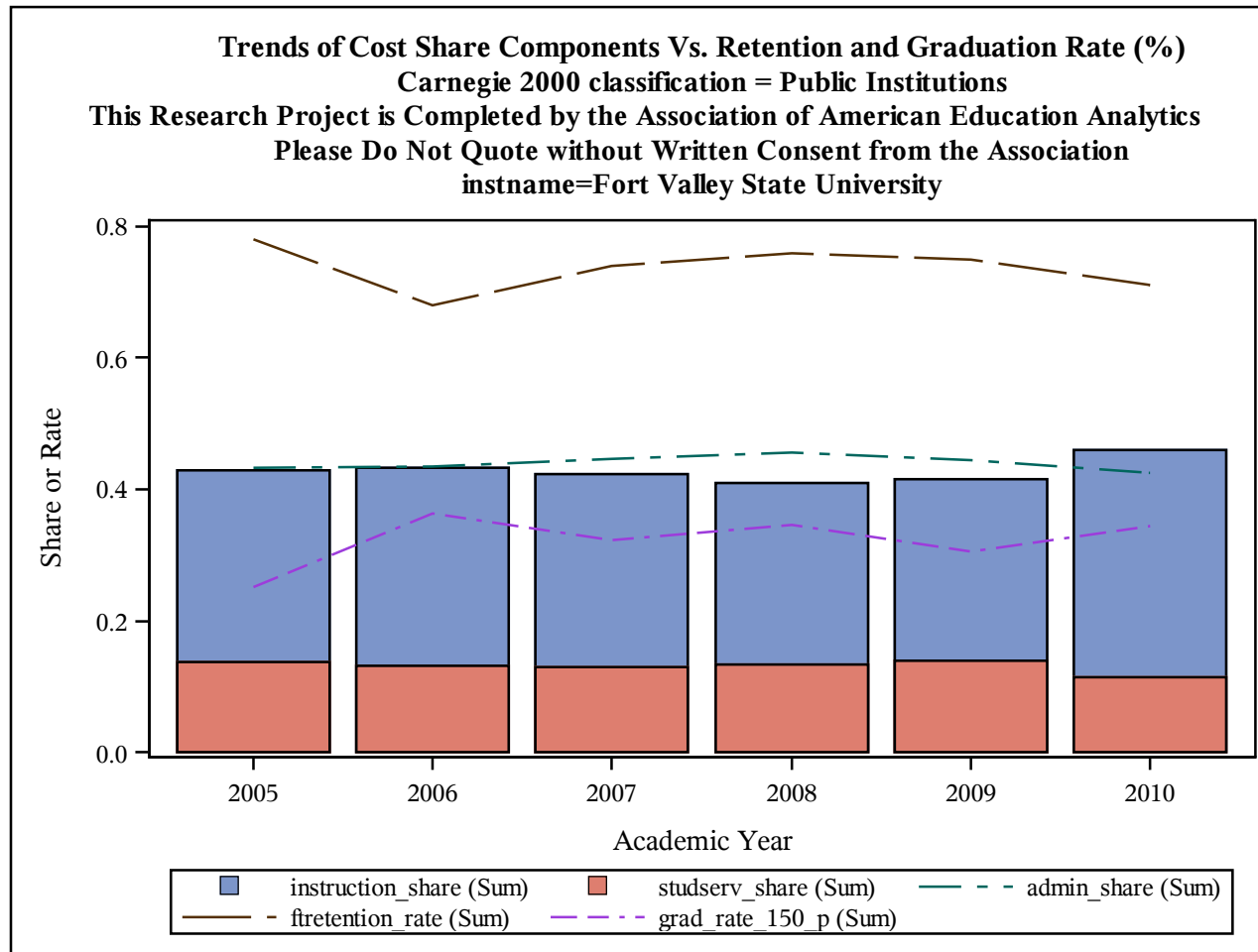

Trends of Cost Share Components Vs. Retention and Graduation Rate (%)
Carnegie 2000 classification = Public Institutions
This Research Project is Completed by the Association of American Education Analytics
Please Do Not Quote without Written Consent from the Association
instname=Fox Valley Technical College

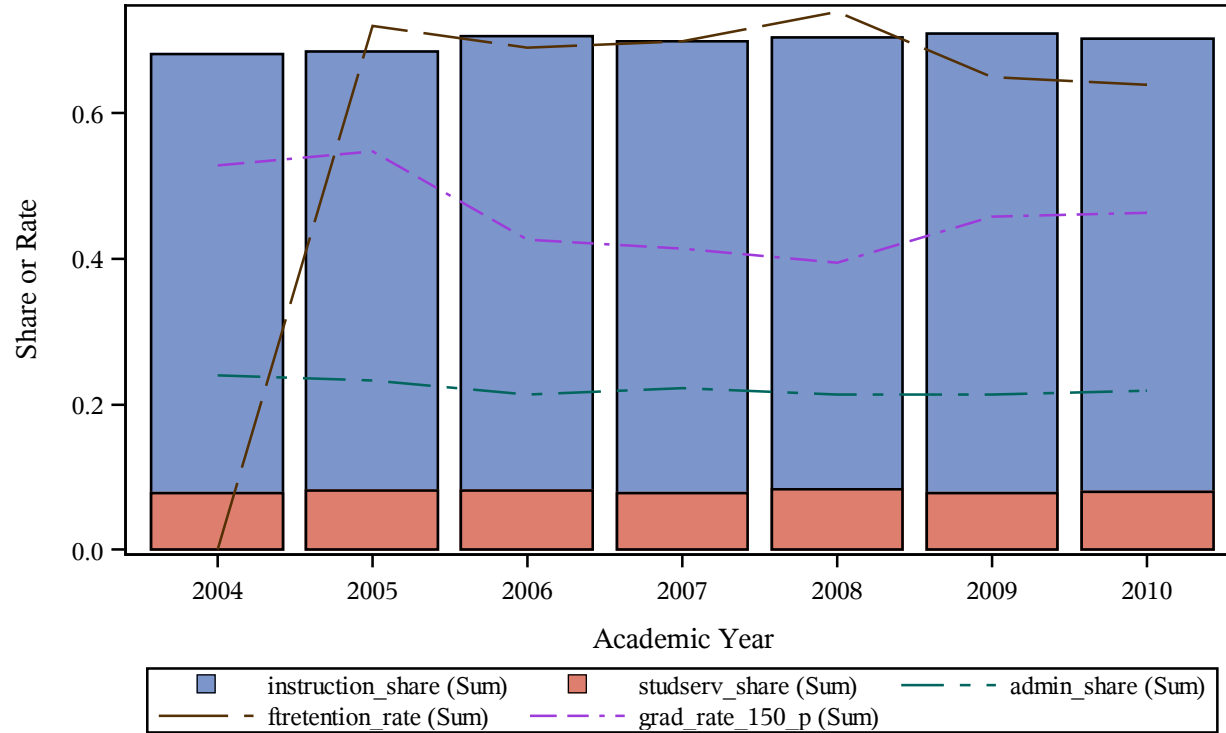

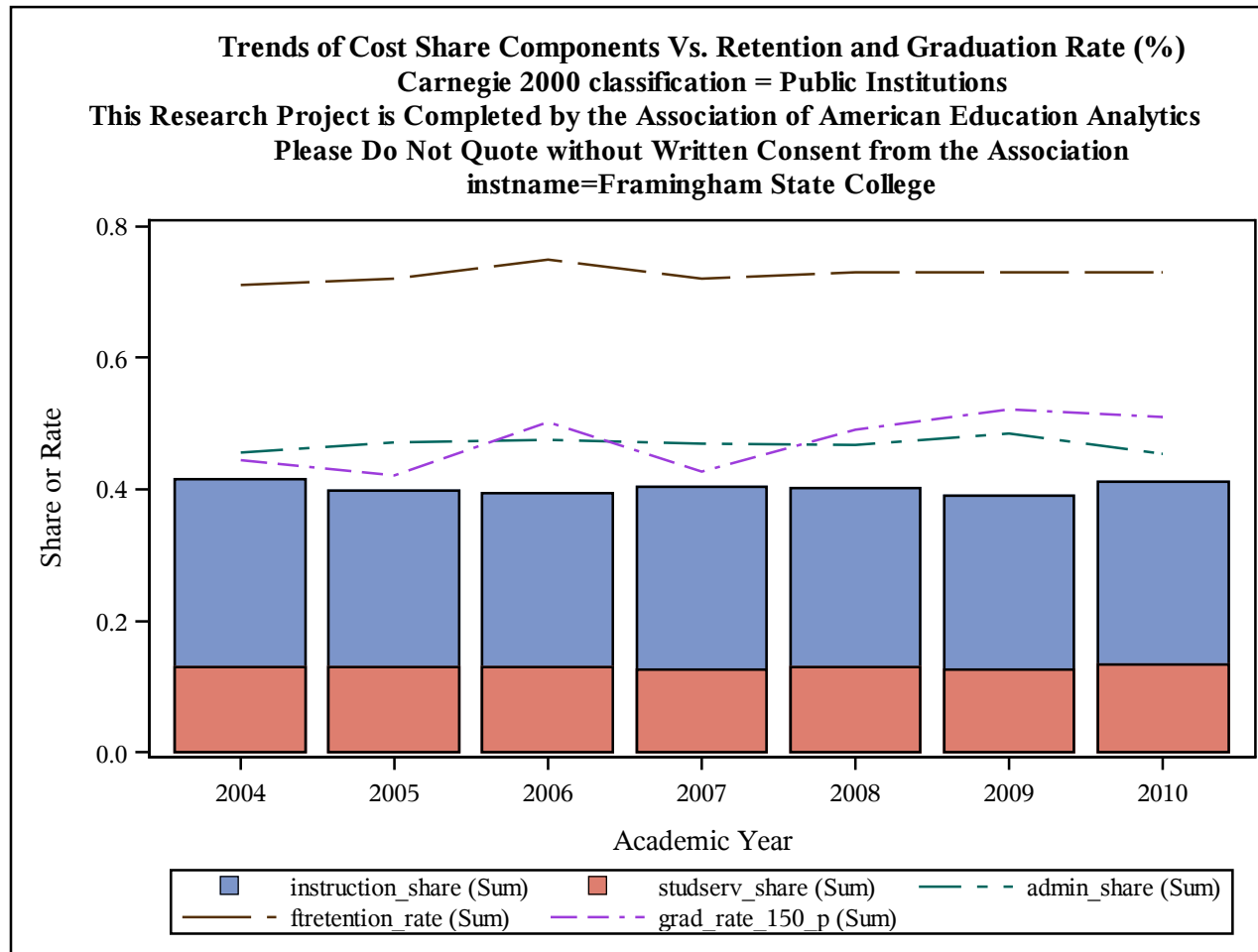

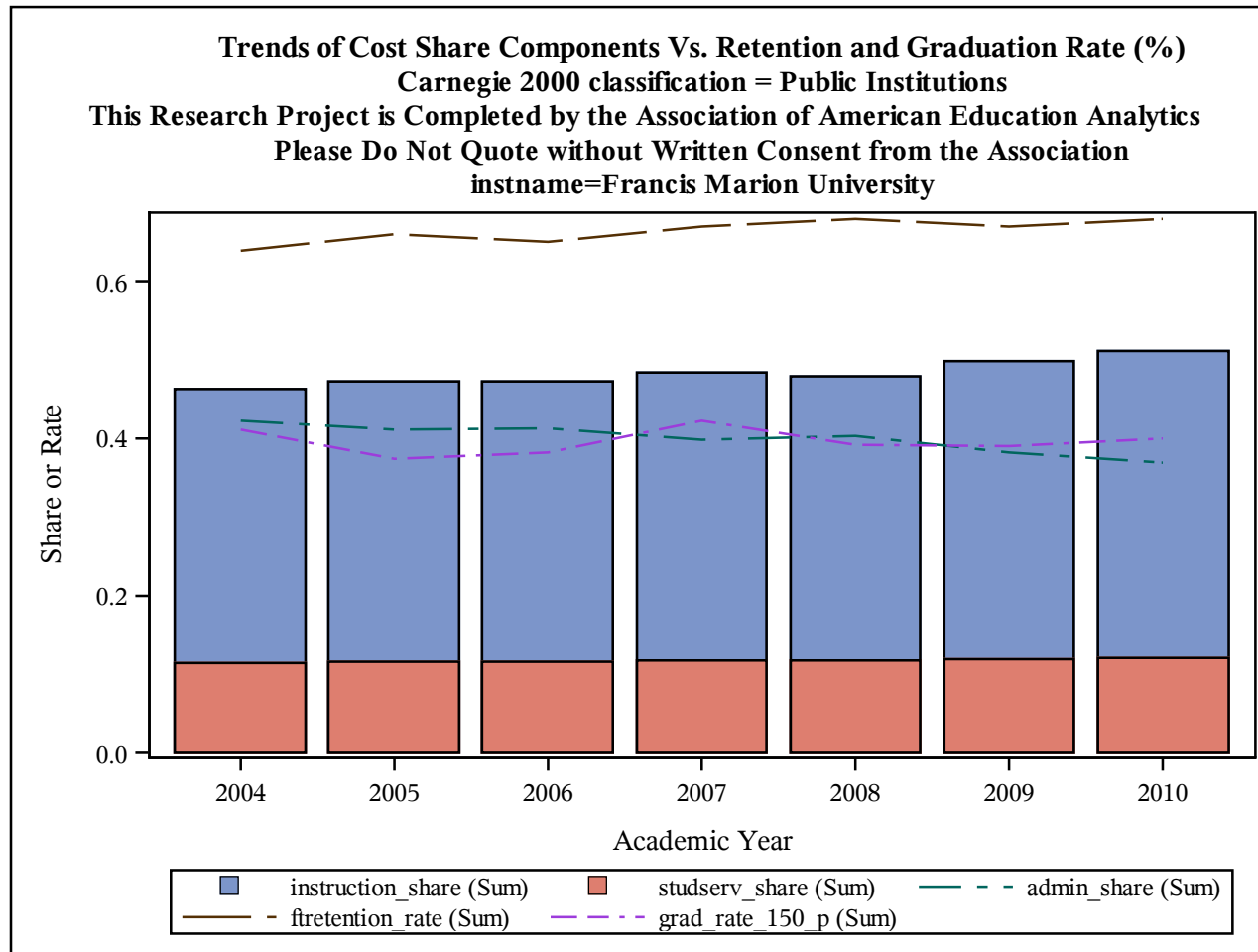

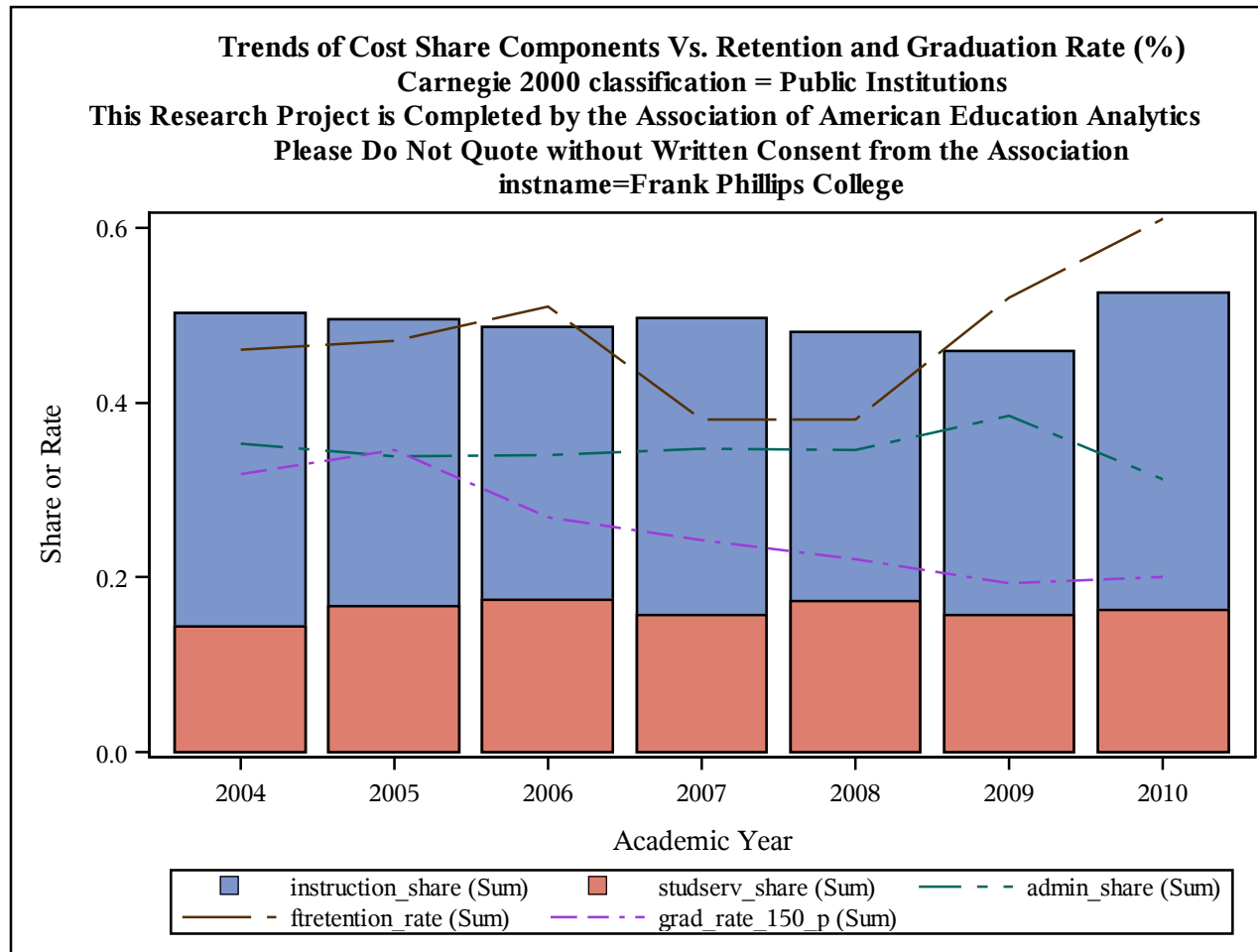

Trends of Cost Share Components Vs. Retention and Graduation Rate (%)
Carnegie 2000 classification = Public Institutions
This Research Project is Completed by the Association of American Education Analytics
Please Do Not Quote without Written Consent from the Association
instname=Frederick Community College

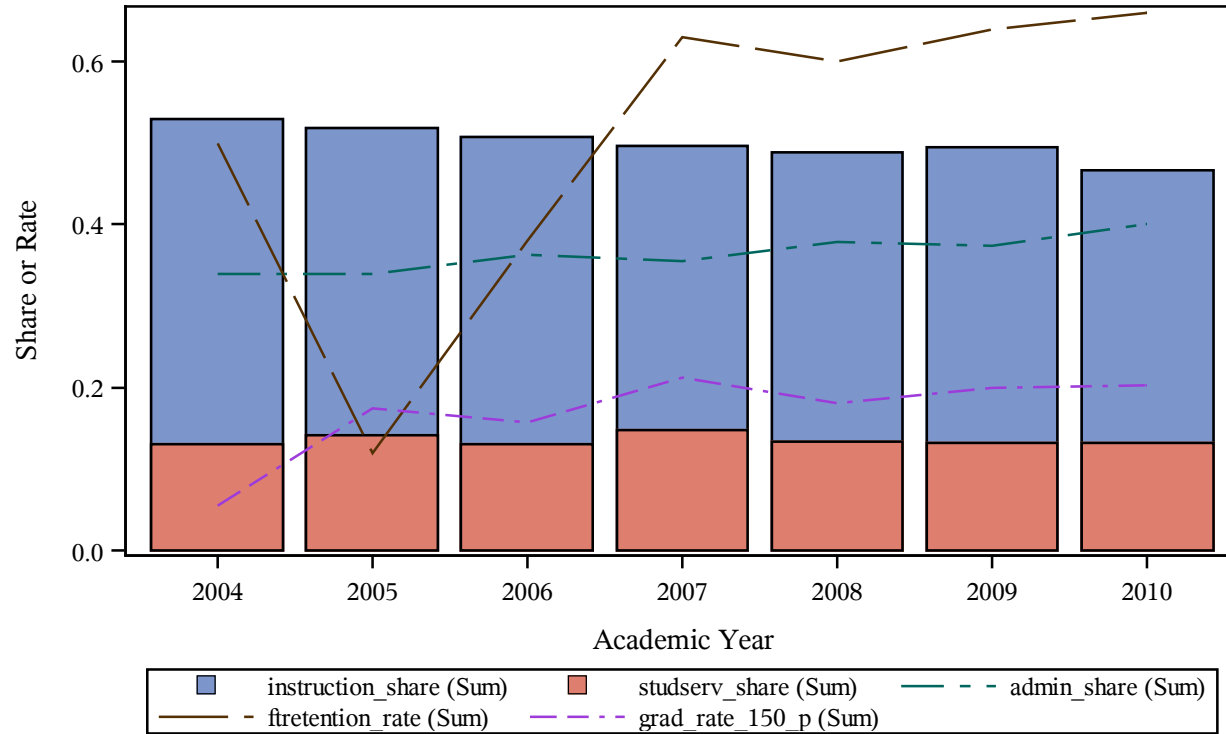

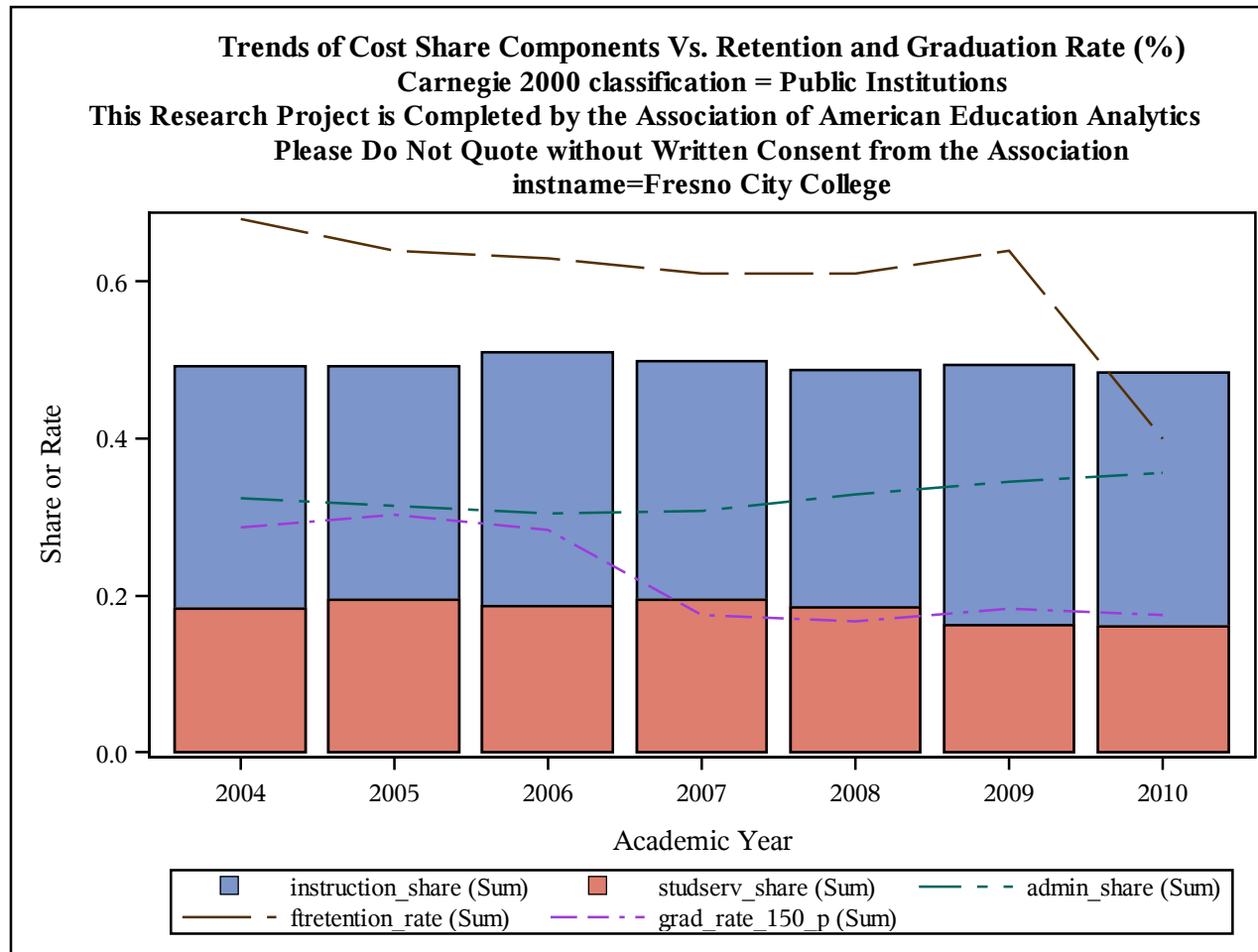

Trends of Cost Share Components Vs. Retention and Graduation Rate (%)
Carnegie 2000 classification = Public Institutions
This Research Project is Completed by the Association of American Education Analytics
Please Do Not Quote without Written Consent from the Association
instname=Front Range Community College

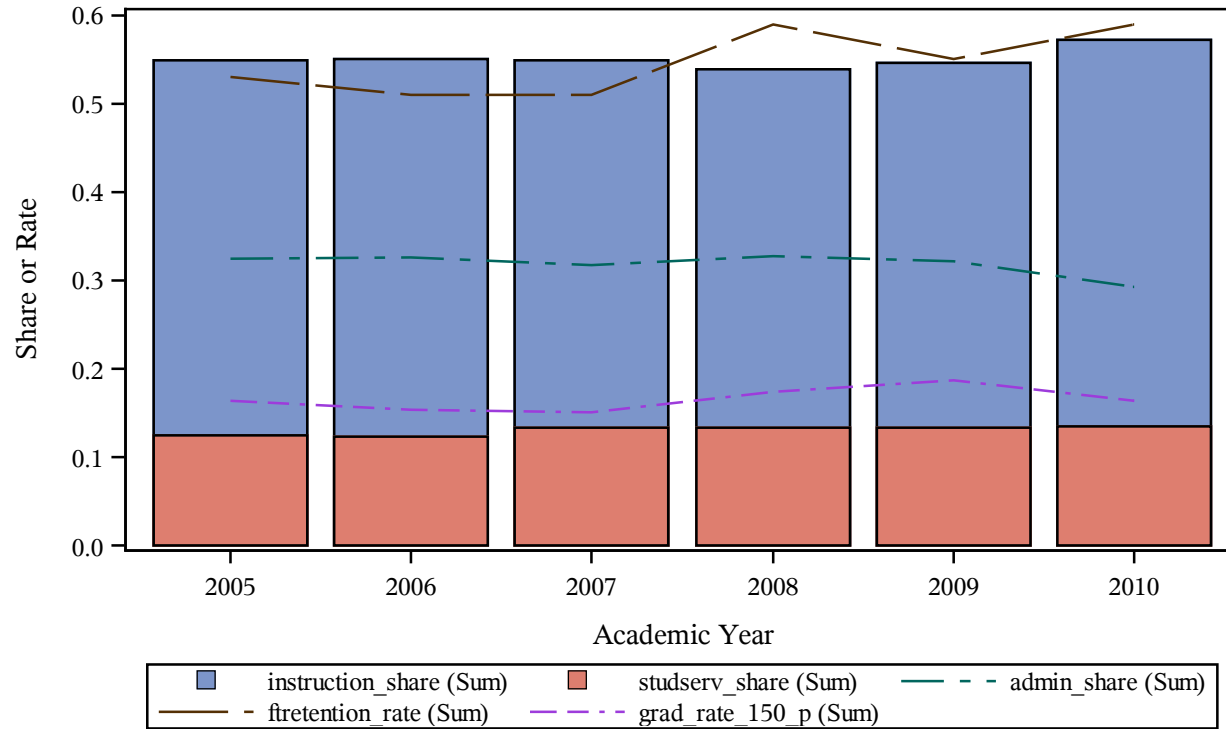

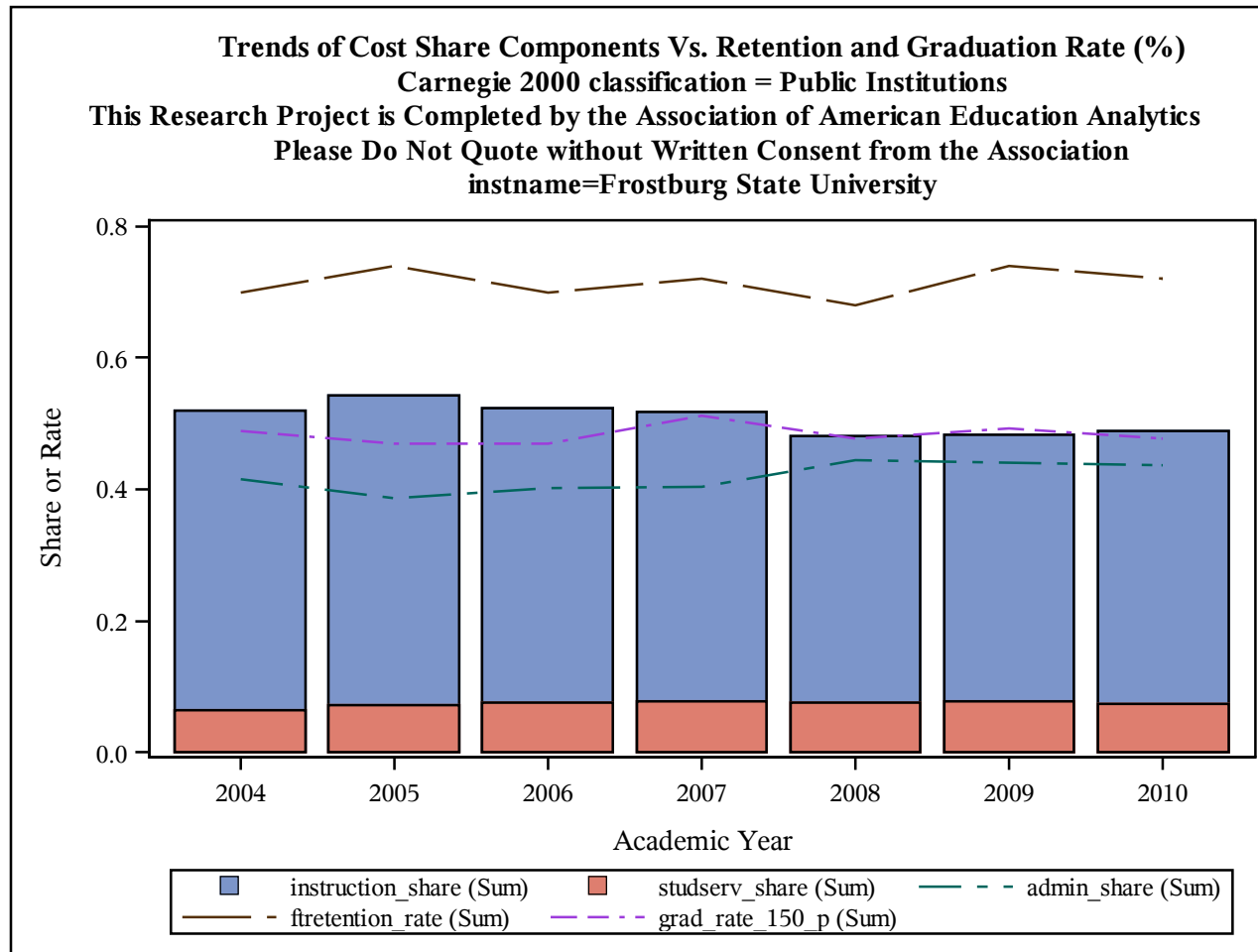

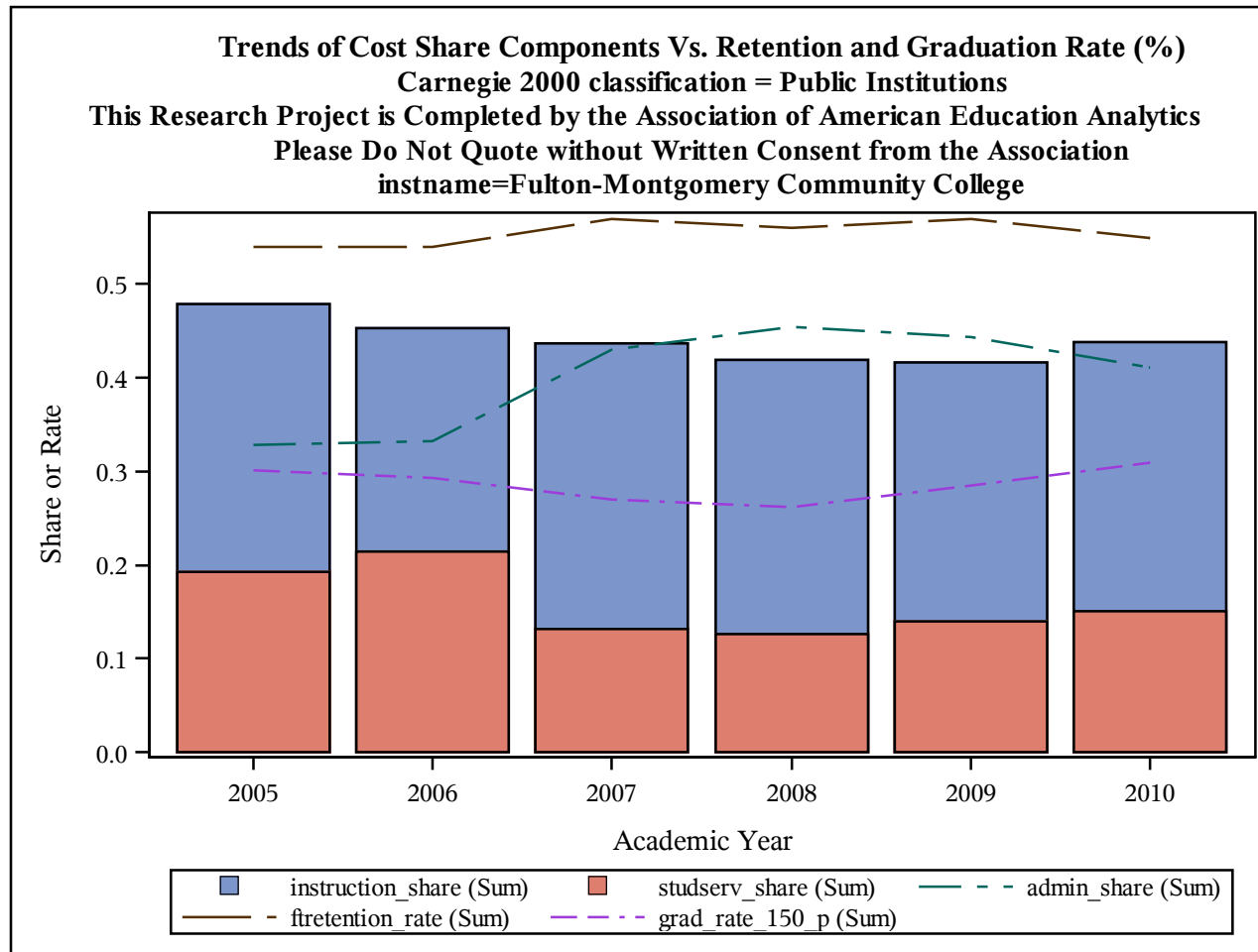

Trends of Cost Share Components Vs. Retention and Graduation Rate (%)
Carnegie 2000 classification = Public Institutions
This Research Project is Completed by the Association of American Education Analytics
Please Do Not Quote without Written Consent from the Association
instname=Gadsden State Community College

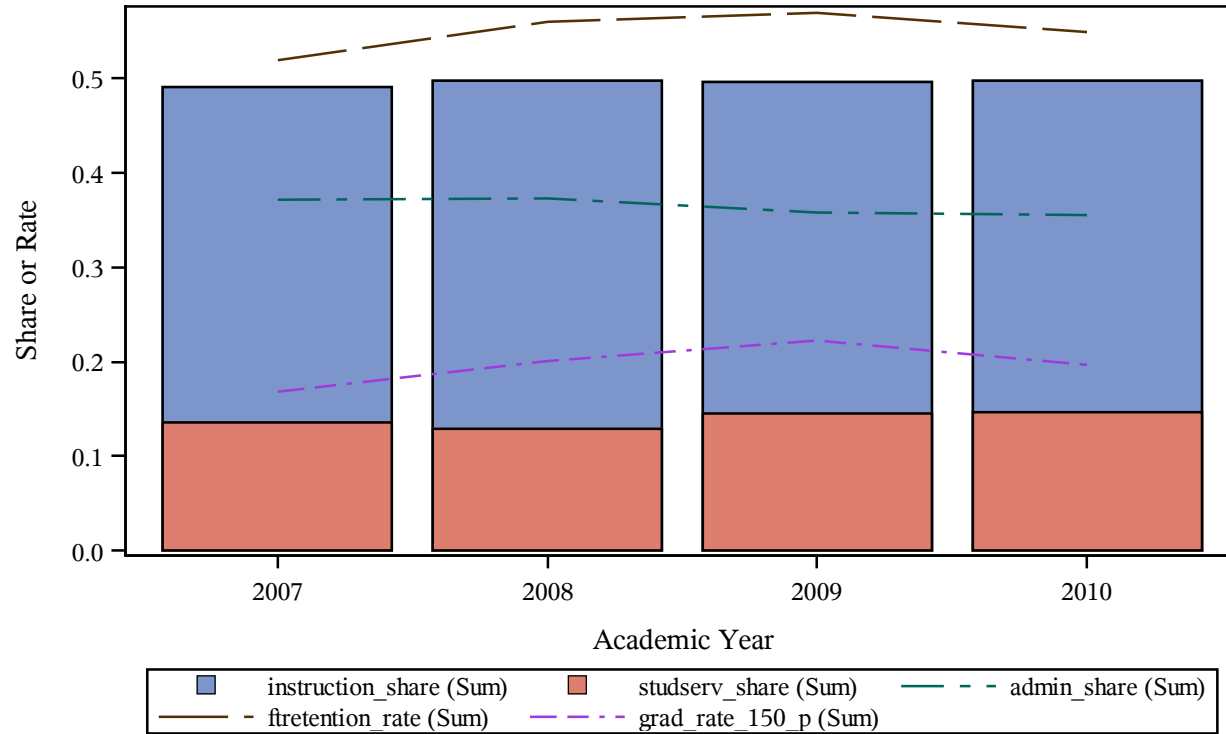

Trends of Cost Share Components Vs. Retention and Graduation Rate (%)
Carnegie 2000 classification = Public Institutions
This Research Project is Completed by the Association of American Education Analytics
Please Do Not Quote without Written Consent from the Association
instname=Gainesville State College

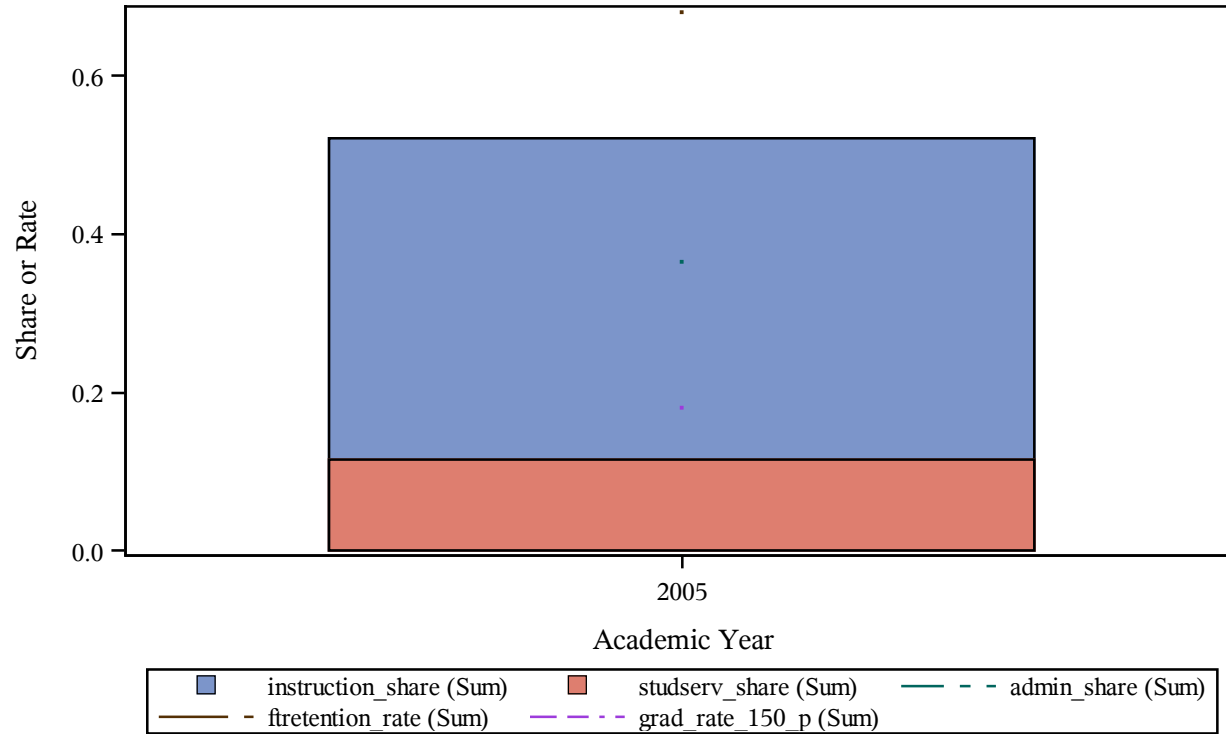

Trends of Cost Share Components Vs. Retention and Graduation Rate (%)
Carnegie 2000 classification = Public Institutions
This Research Project is Completed by the Association of American Education Analytics
Please Do Not Quote without Written Consent from the Association
instname=Galveston College

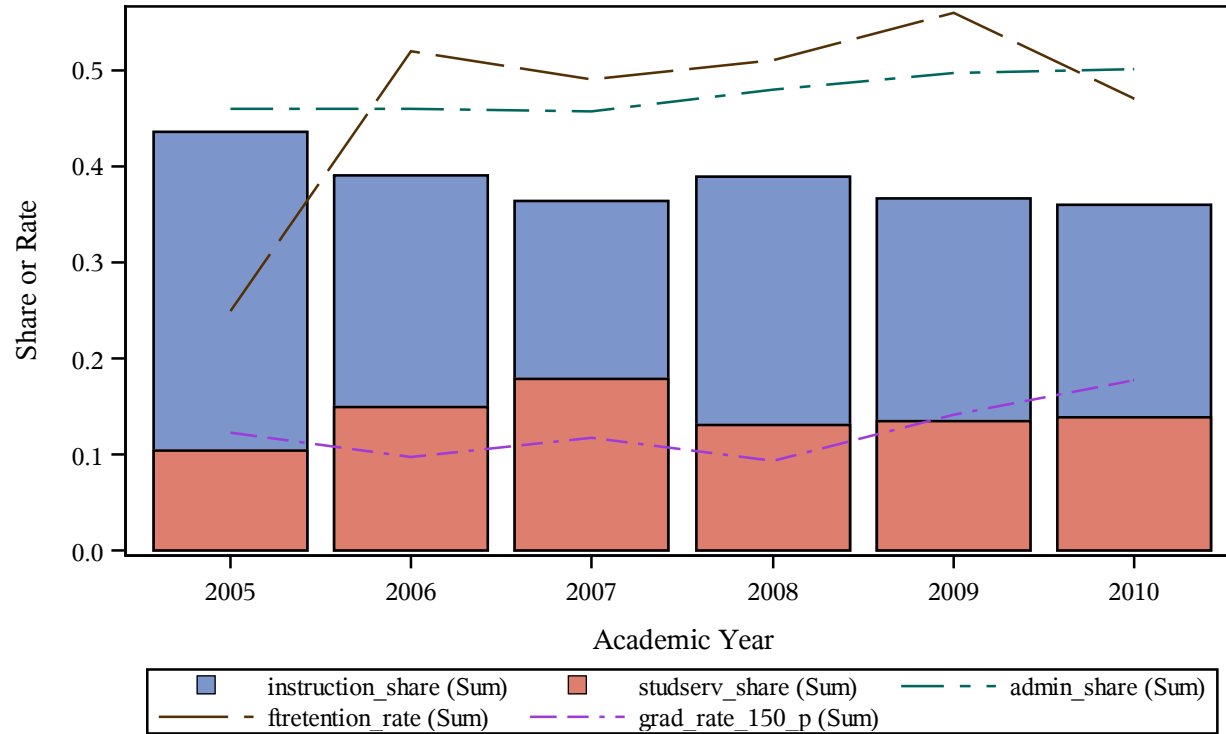

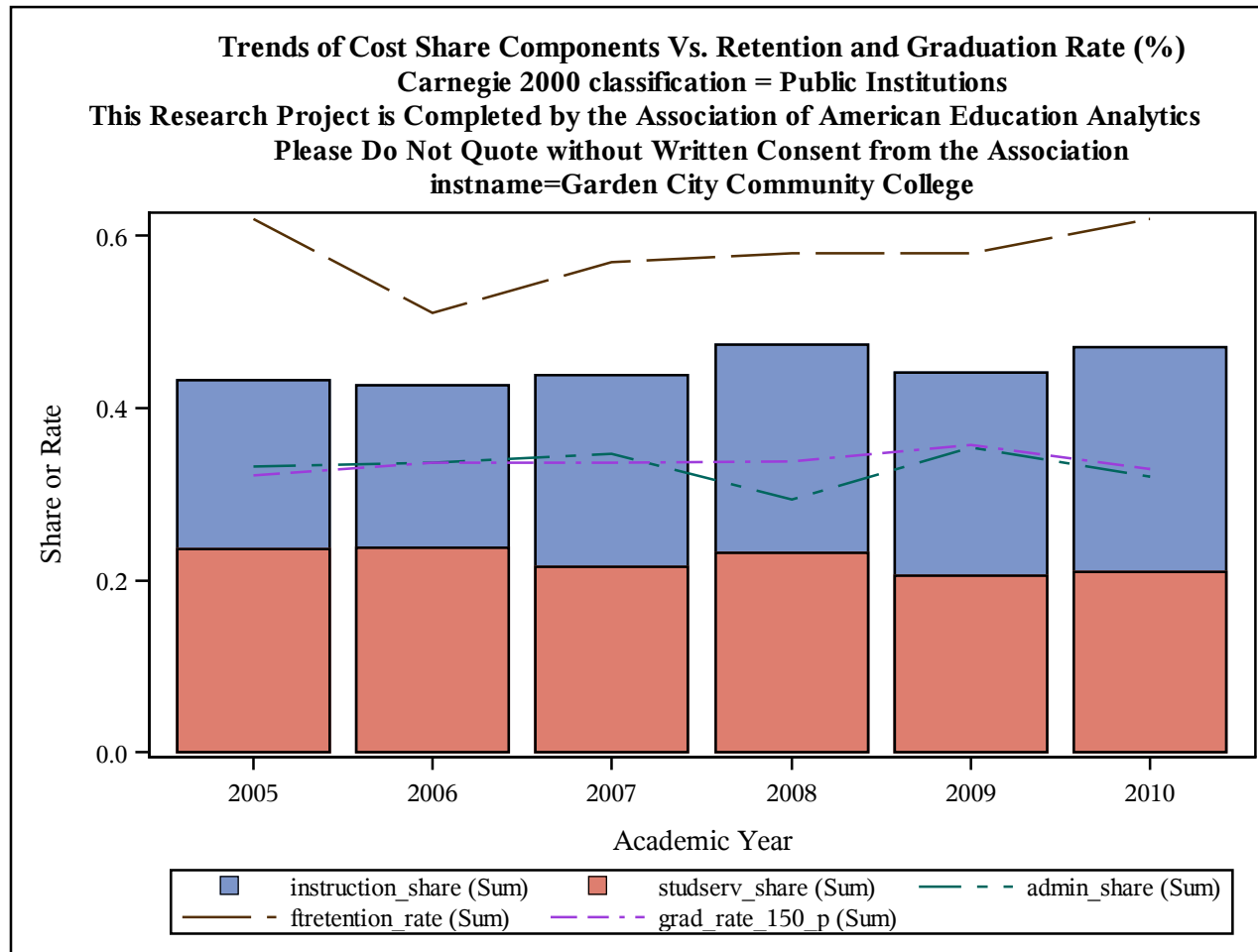

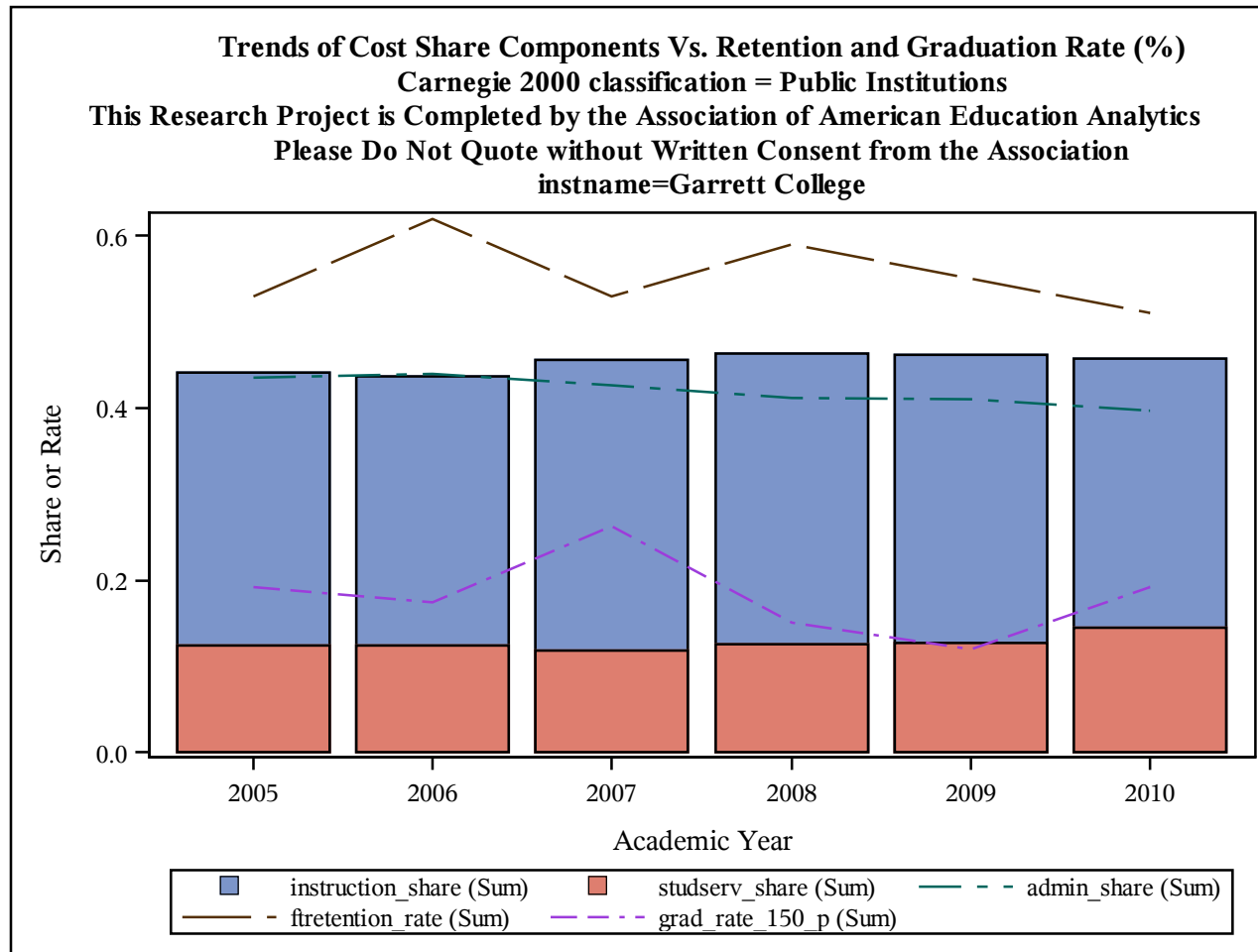

Trends of Cost Share Components Vs. Retention and Graduation Rate (%)
Carnegie 2000 classification = Public Institutions
This Research Project is Completed by the Association of American Education Analytics
Please Do Not Quote without Written Consent from the Association
instname=Gaston College

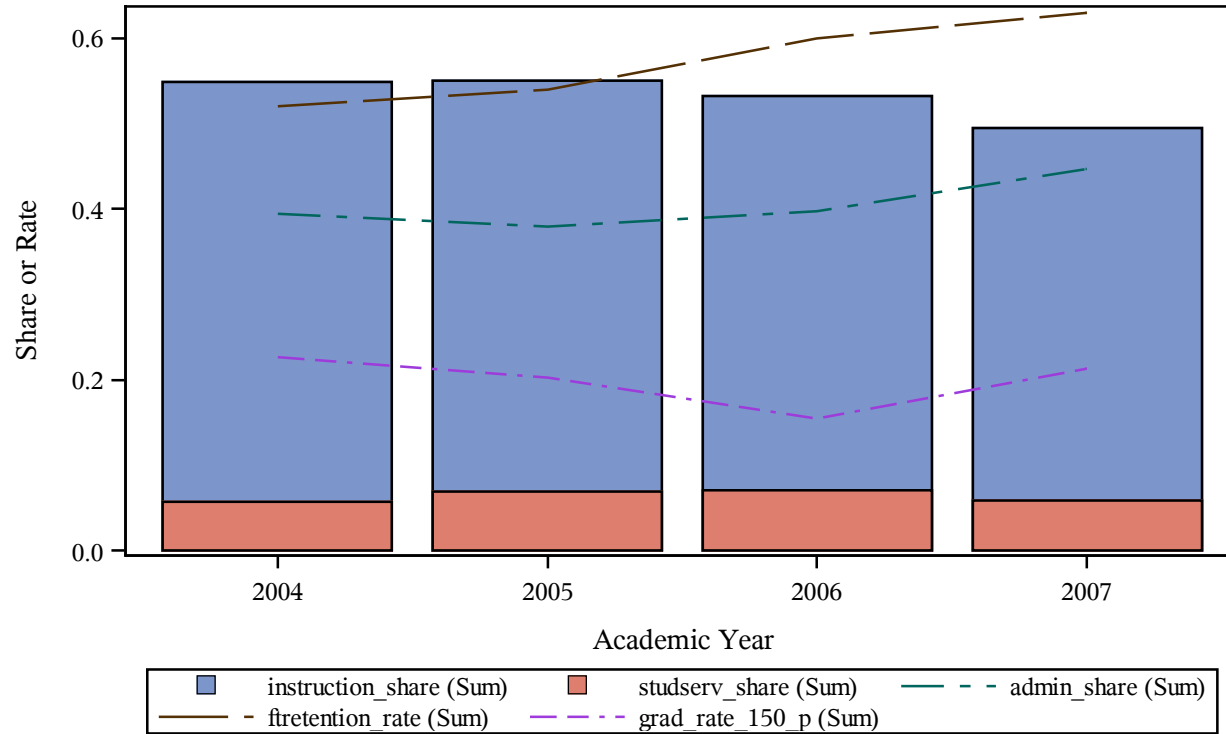

Trends of Cost Share Components Vs. Retention and Graduation Rate (%)
Carnegie 2000 classification = Public Institutions
This Research Project is Completed by the Association of American Education Analytics
Please Do Not Quote without Written Consent from the Association
instname=GateWay Community College

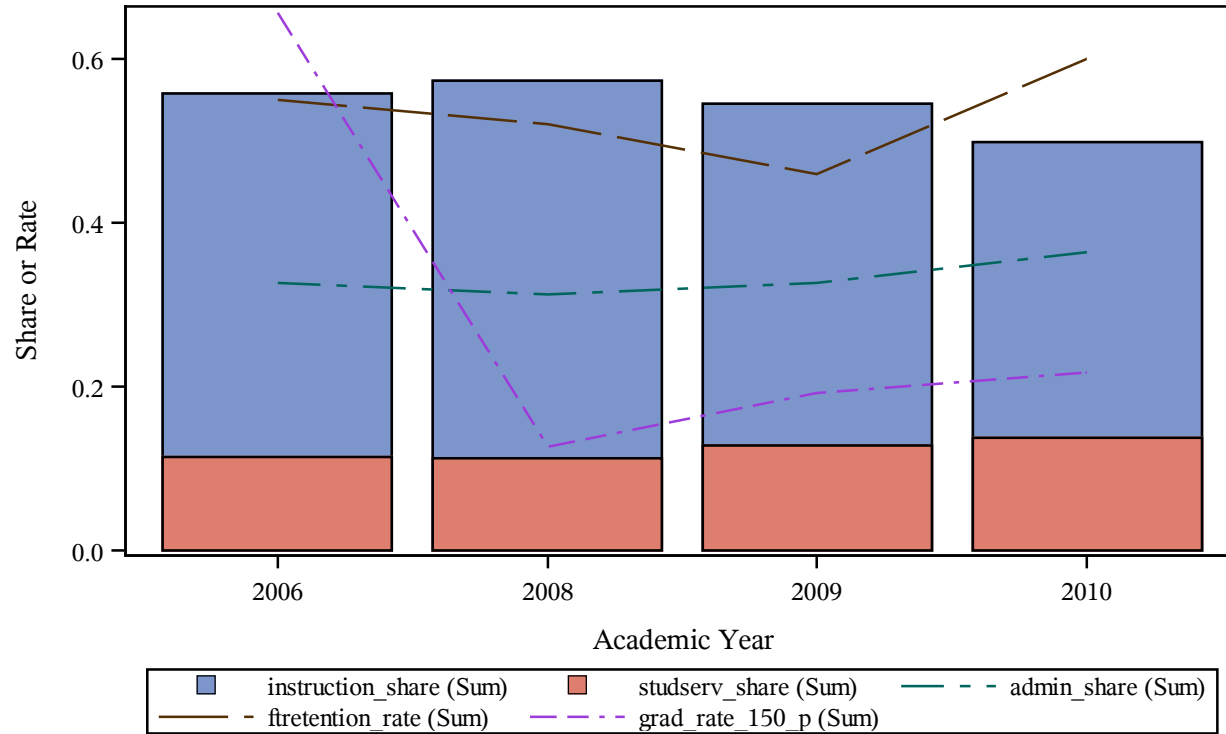

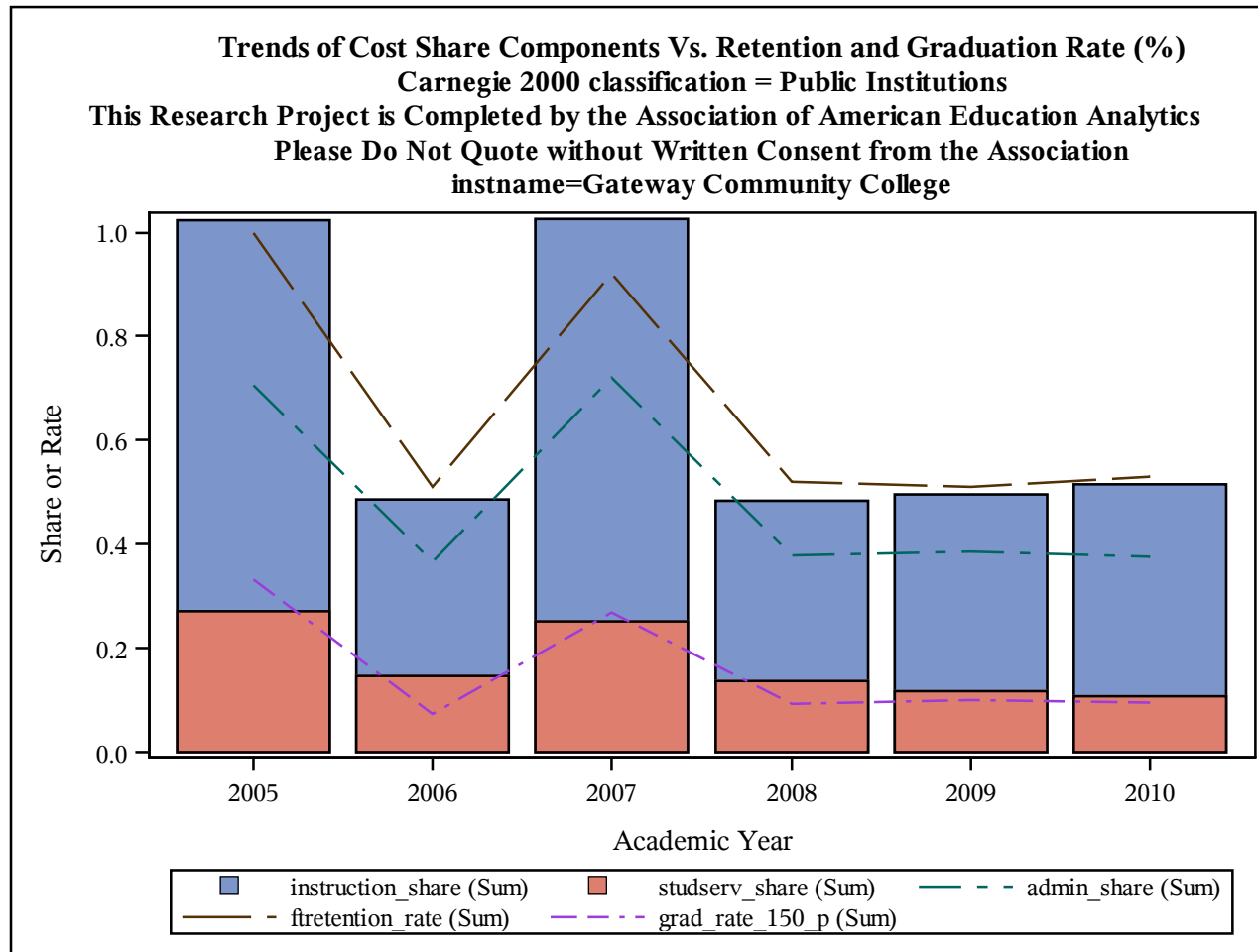

Trends of Cost Share Components Vs. Retention and Graduation Rate (%)
Carnegie 2000 classification = Public Institutions
This Research Project is Completed by the Association of American Education Analytics
Please Do Not Quote without Written Consent from the Association
instname=Gateway Technical College

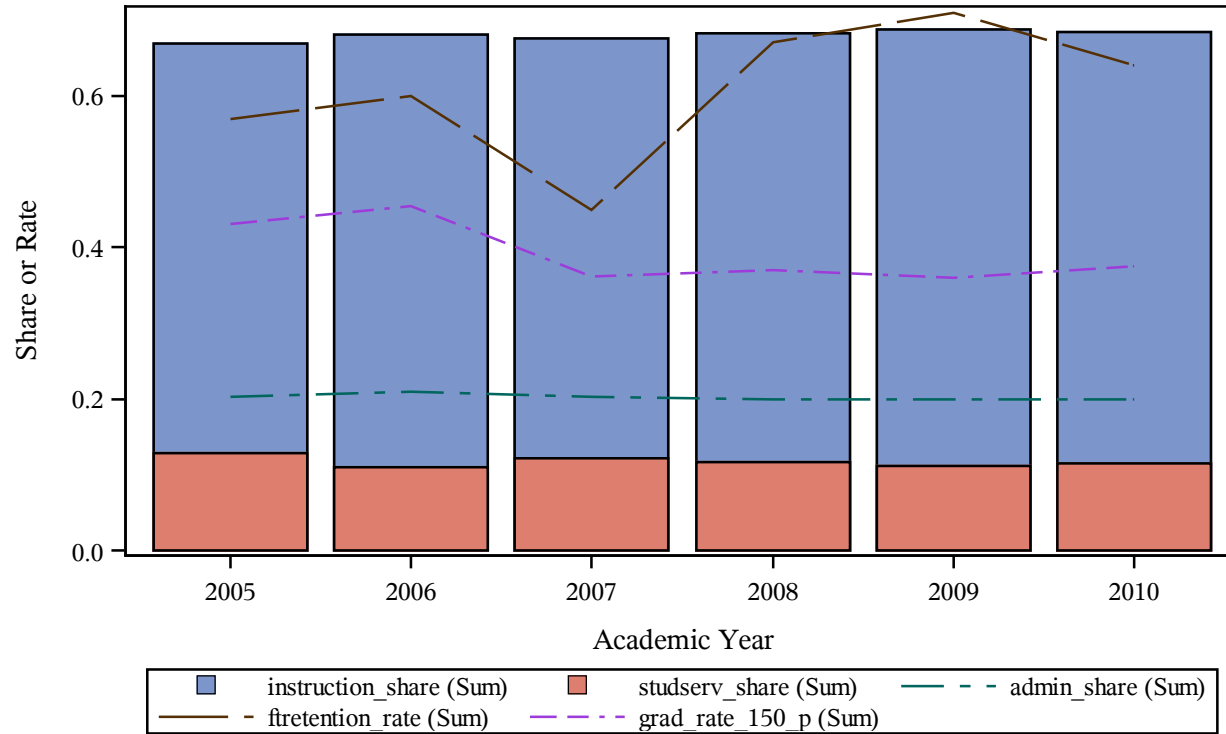

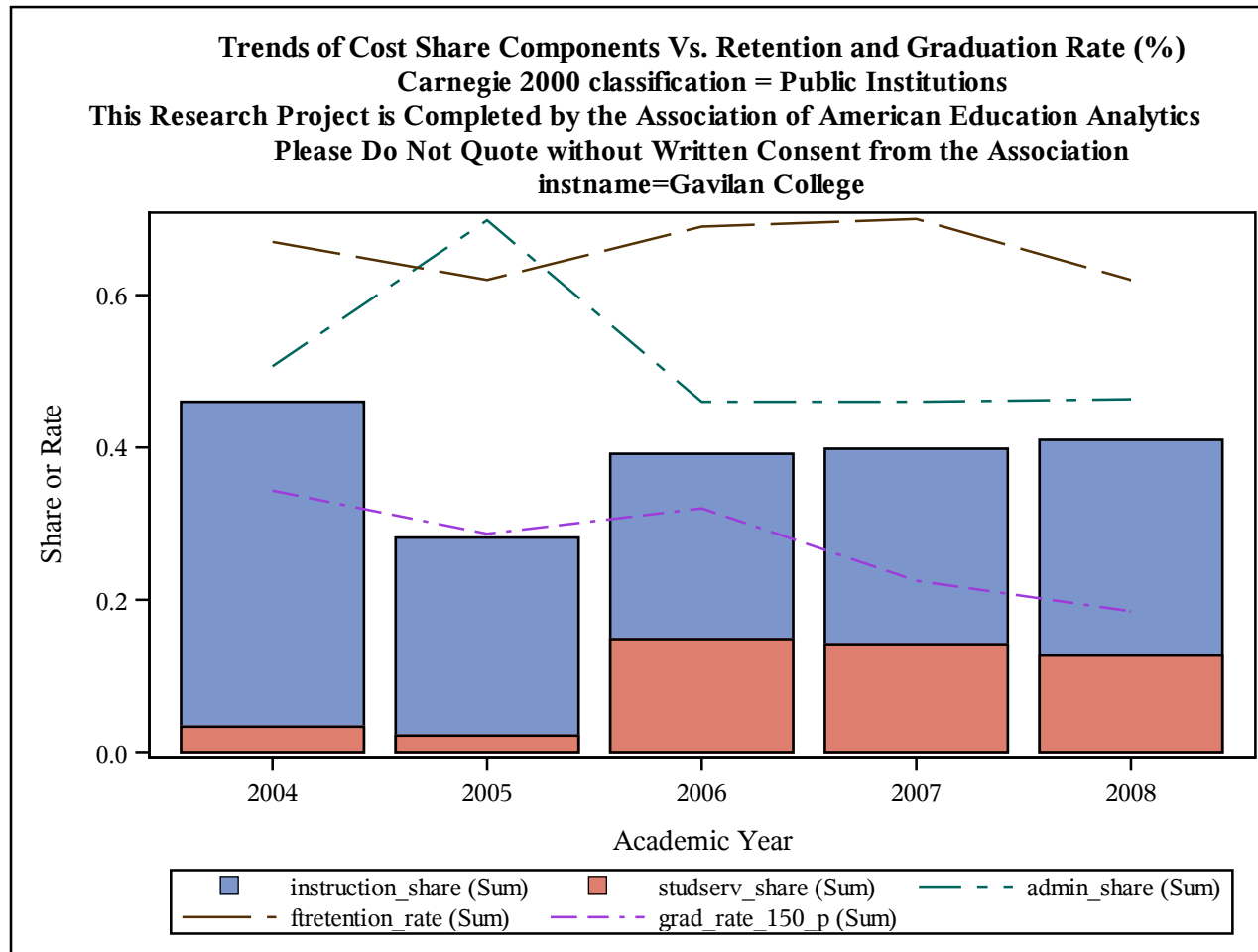

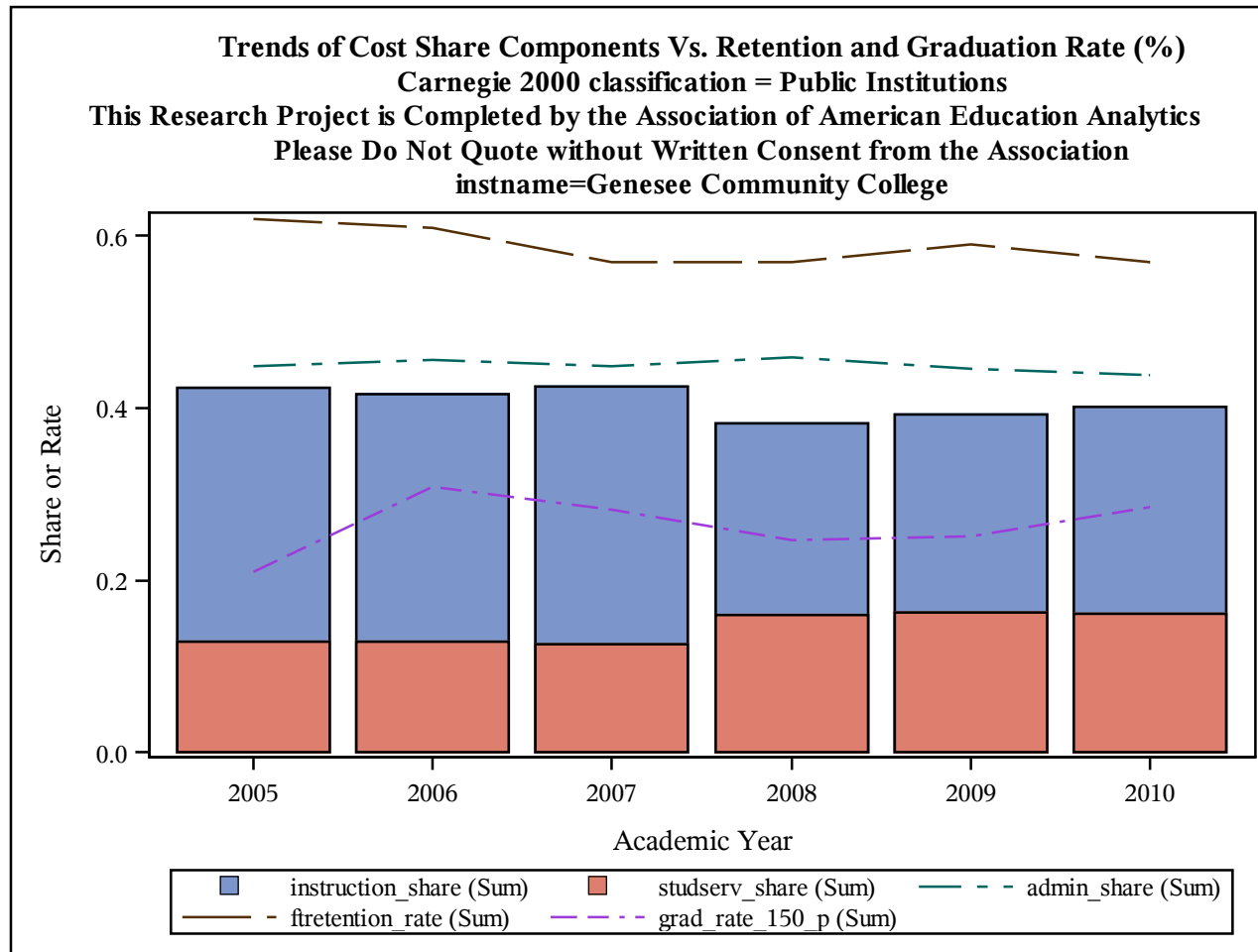

Trends of Cost Share Components Vs. Retention and Graduation Rate (%)
Carnegie 2000 classification = Public Institutions
This Research Project is Completed by the Association of American Education Analytics
Please Do Not Quote without Written Consent from the Association
instname=George C Wallace Community College-Dothan

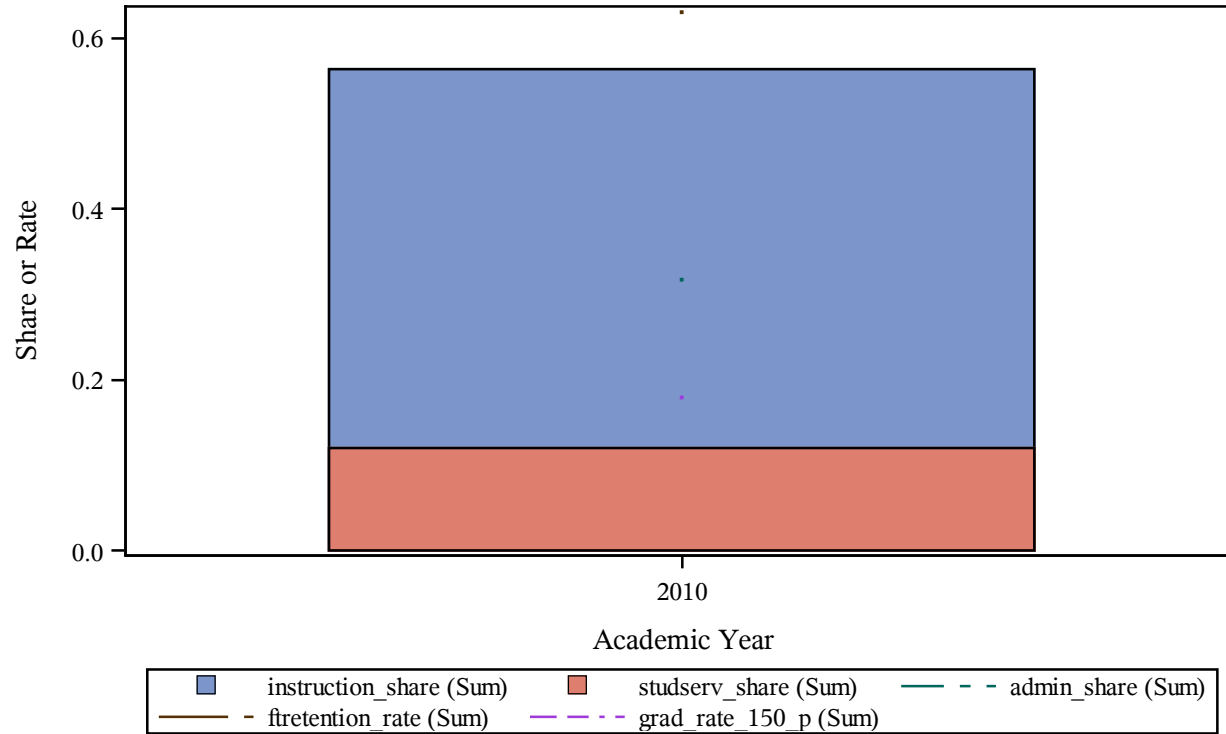

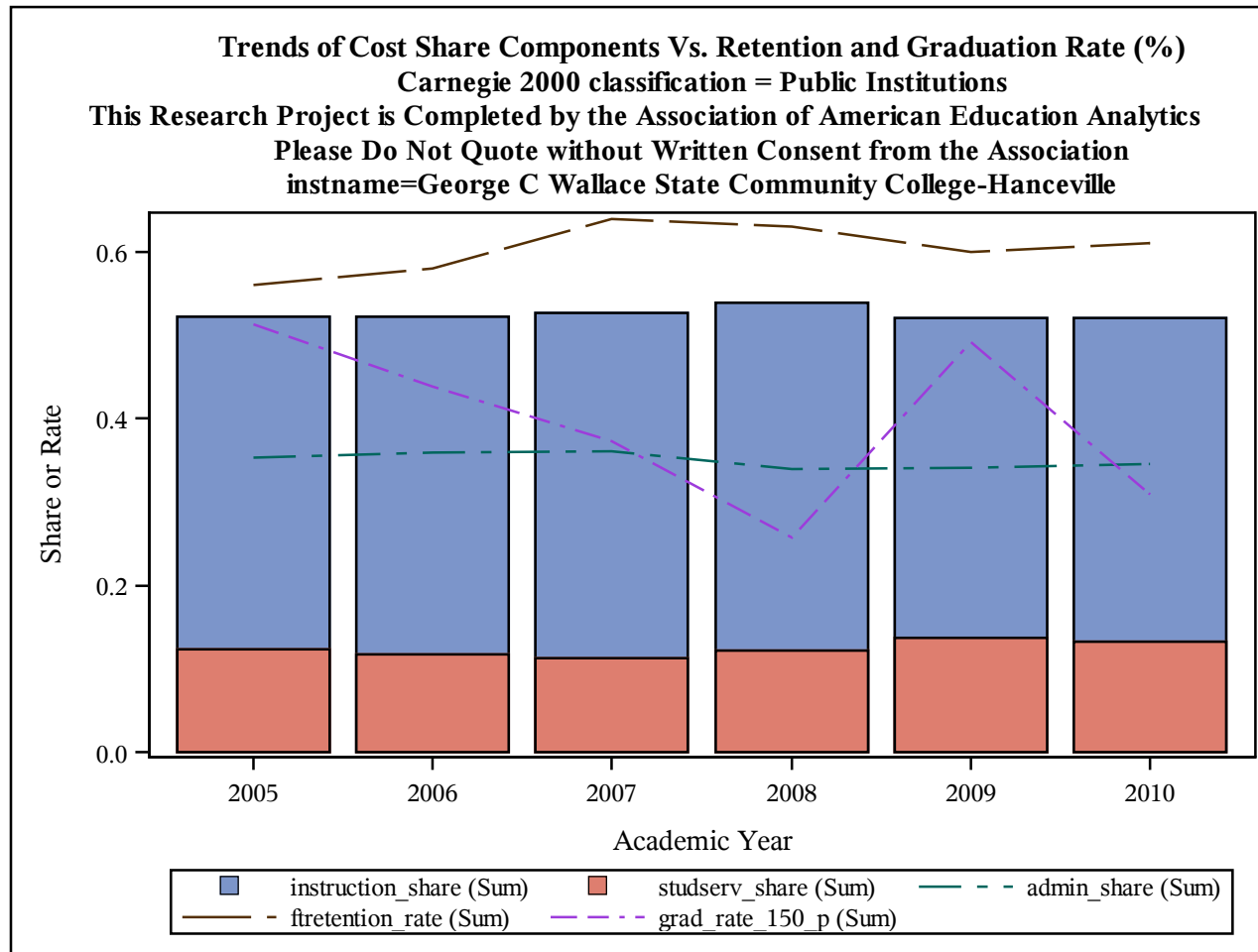

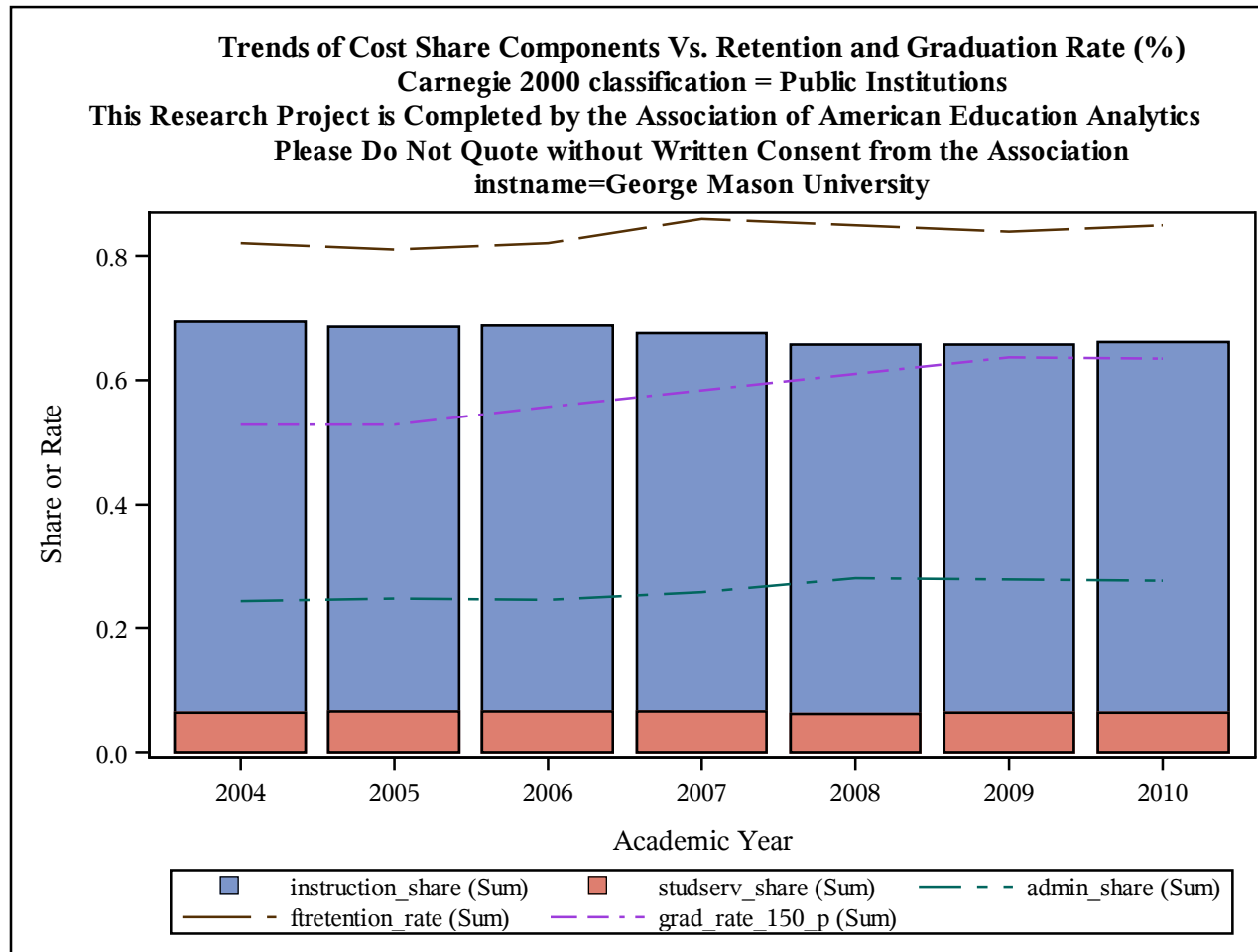

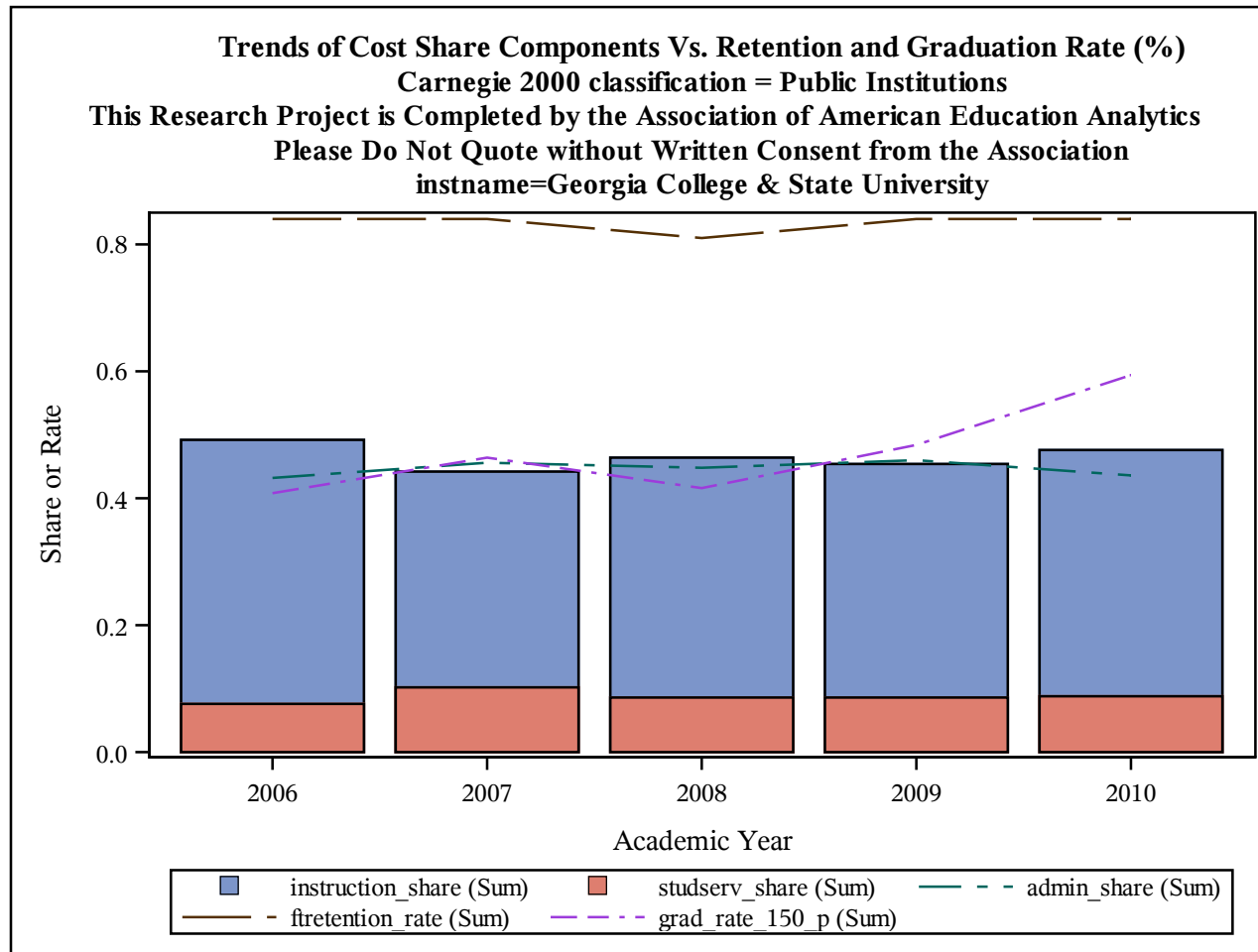

Trends of Cost Share Components Vs. Retention and Graduation Rate (%)
Carnegie 2000 classification = Public Institutions
This Research Project is Completed by the Association of American Education Analytics
Please Do Not Quote without Written Consent from the Association
instname=Georgia College and State University

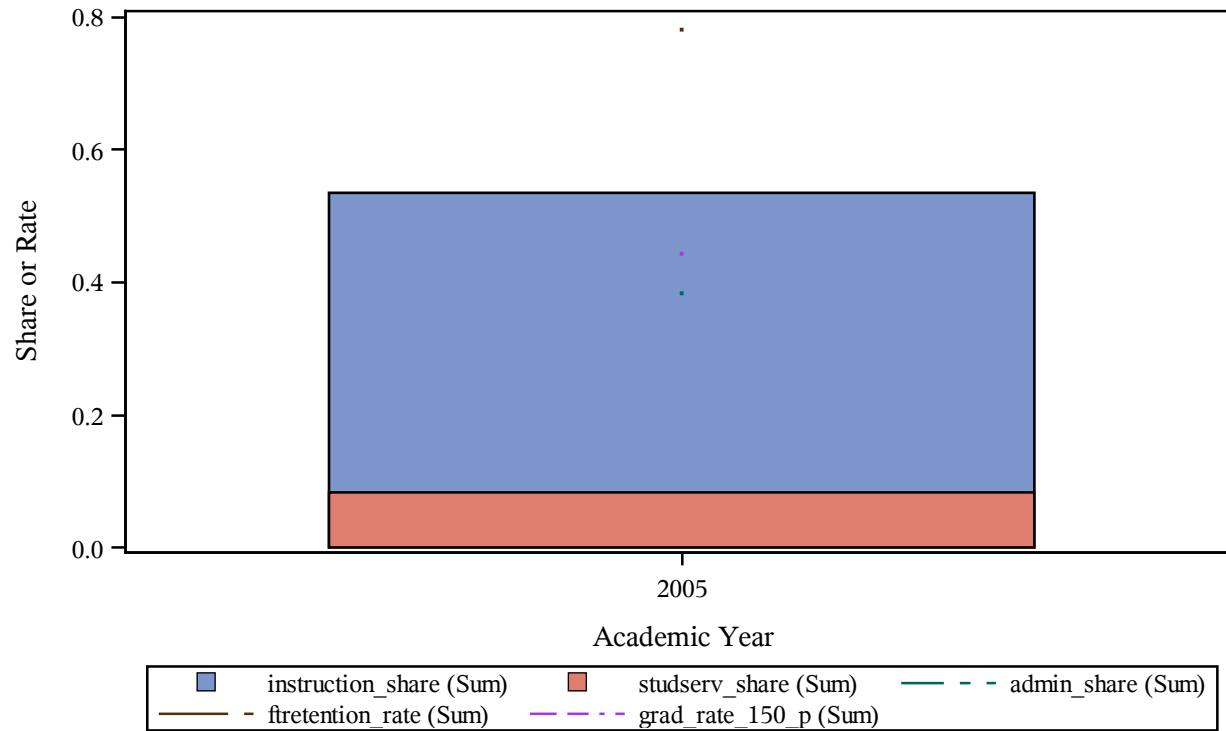

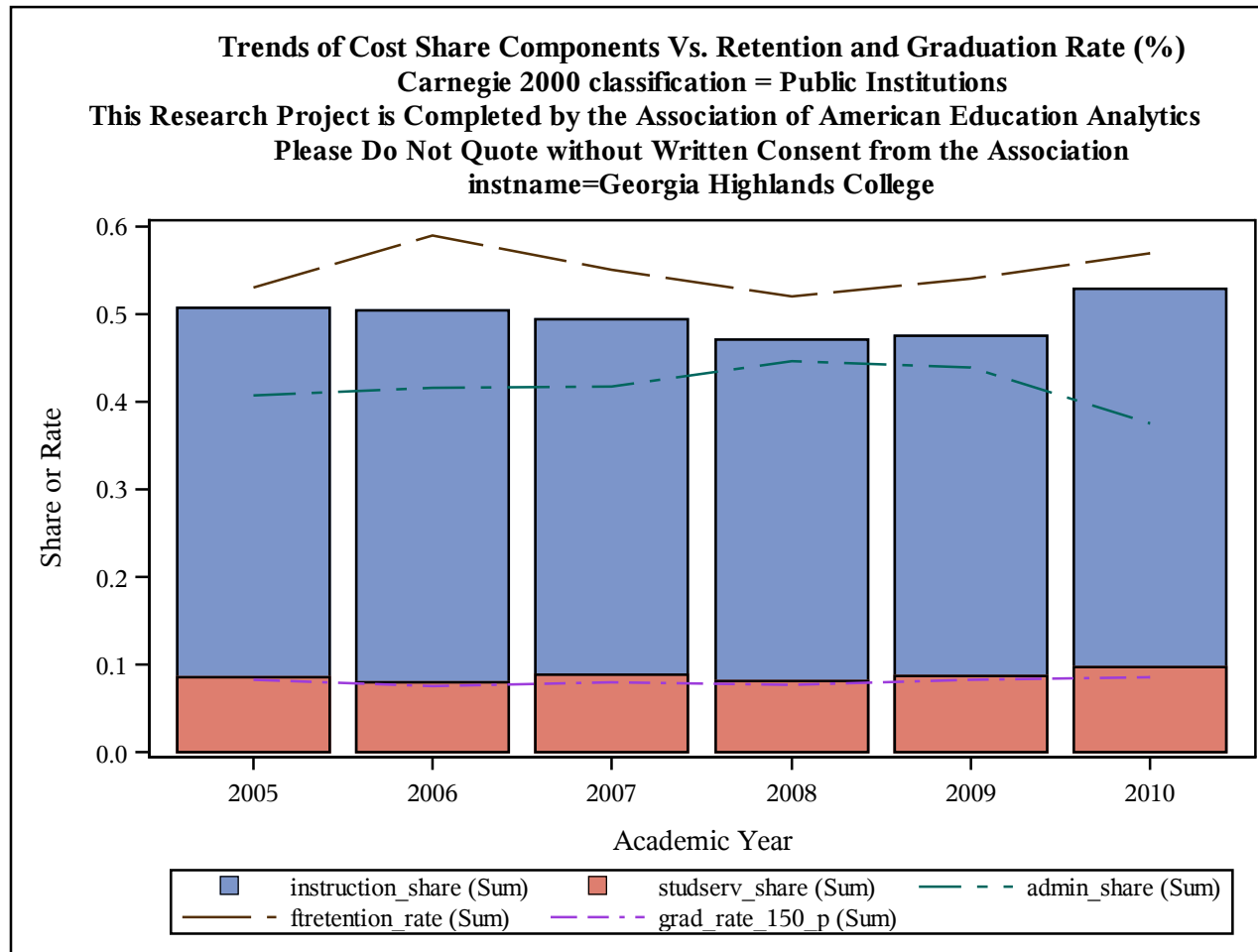

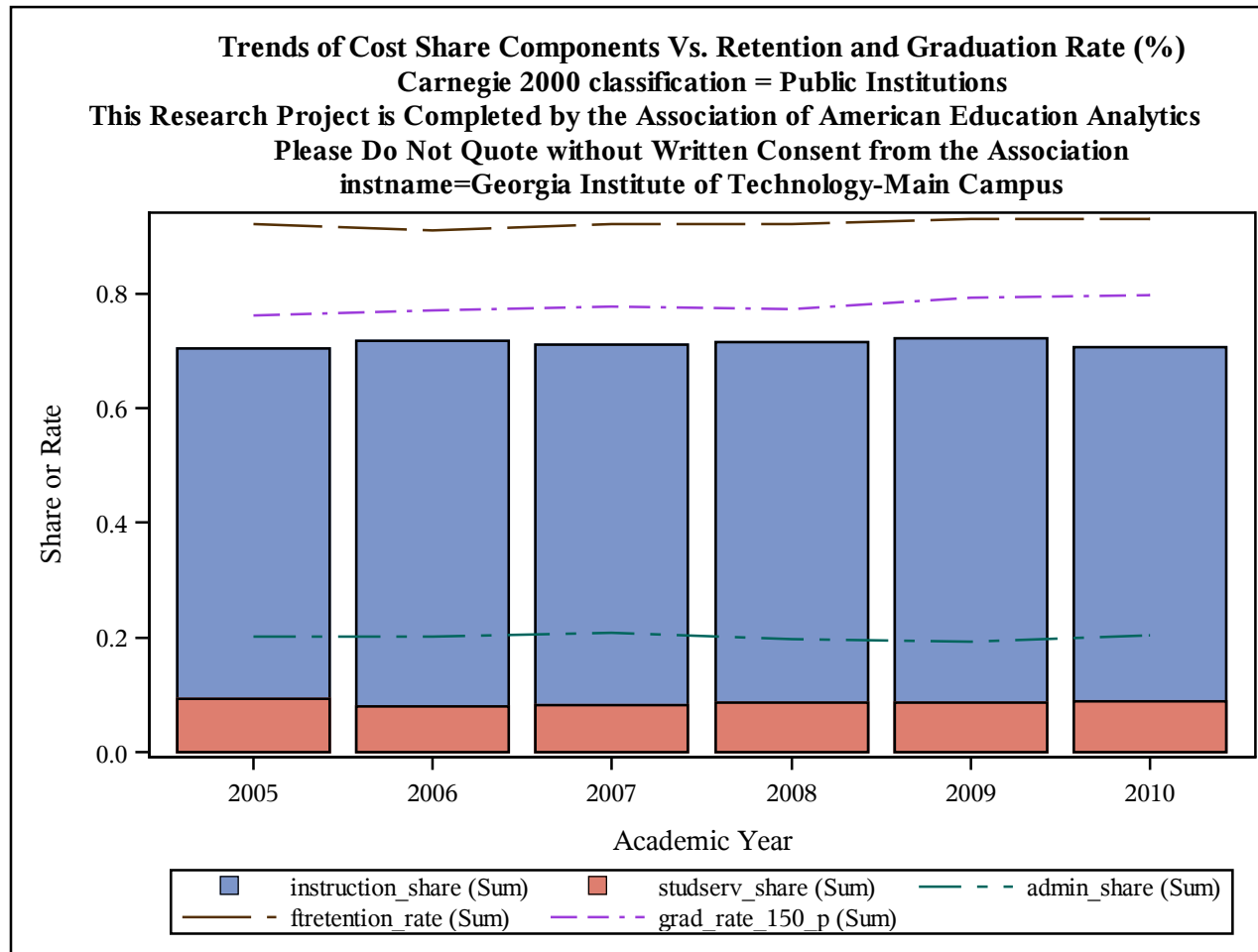

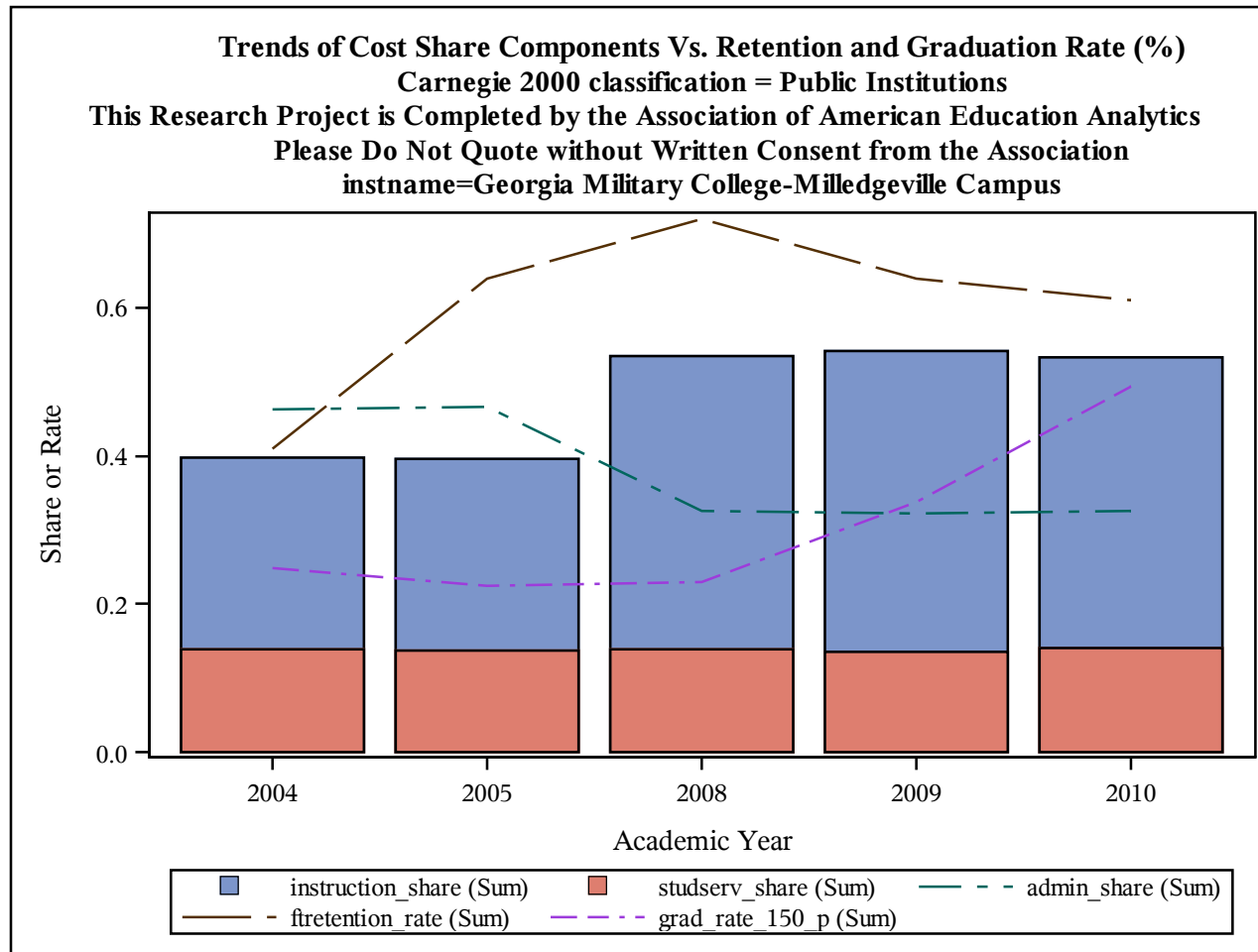

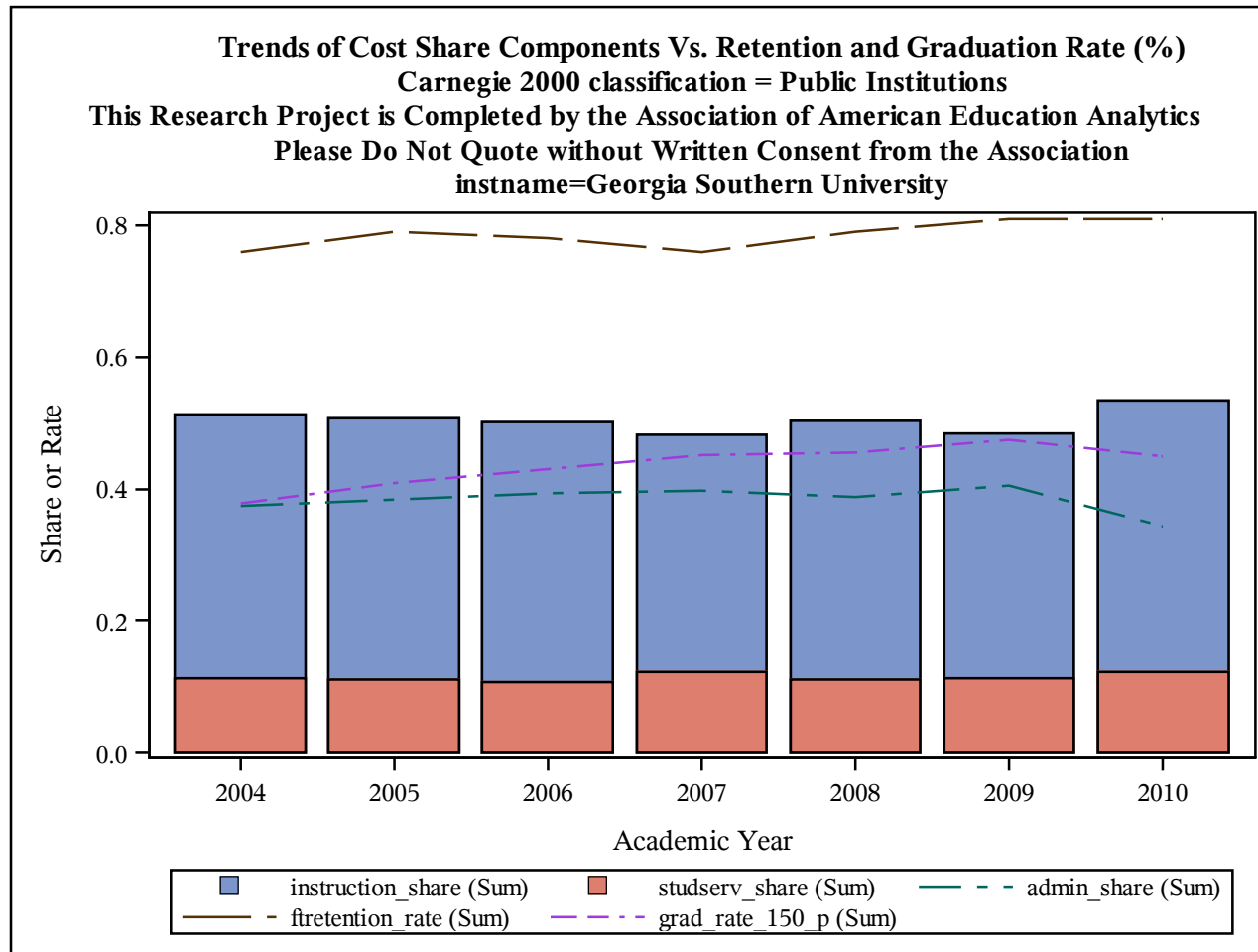

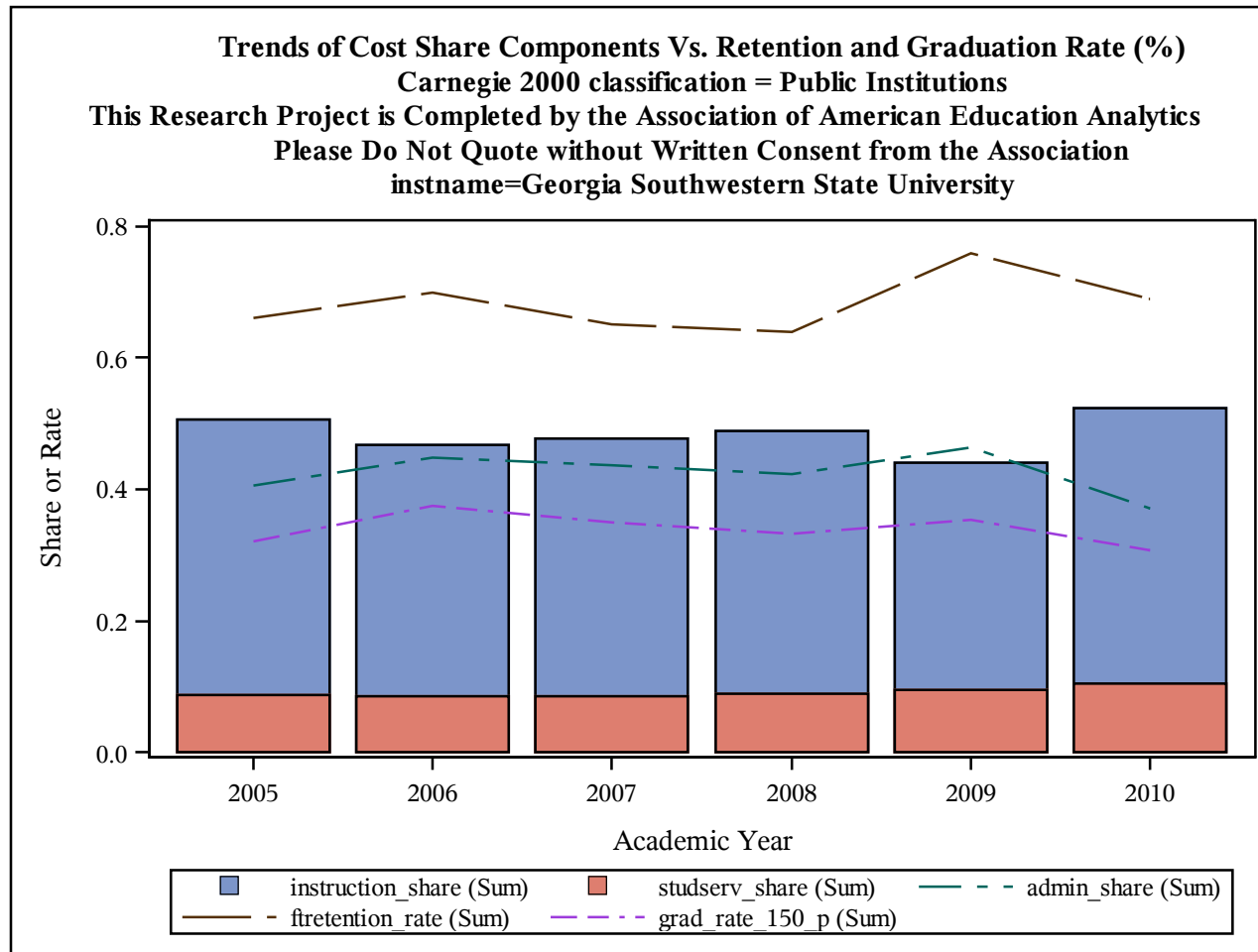

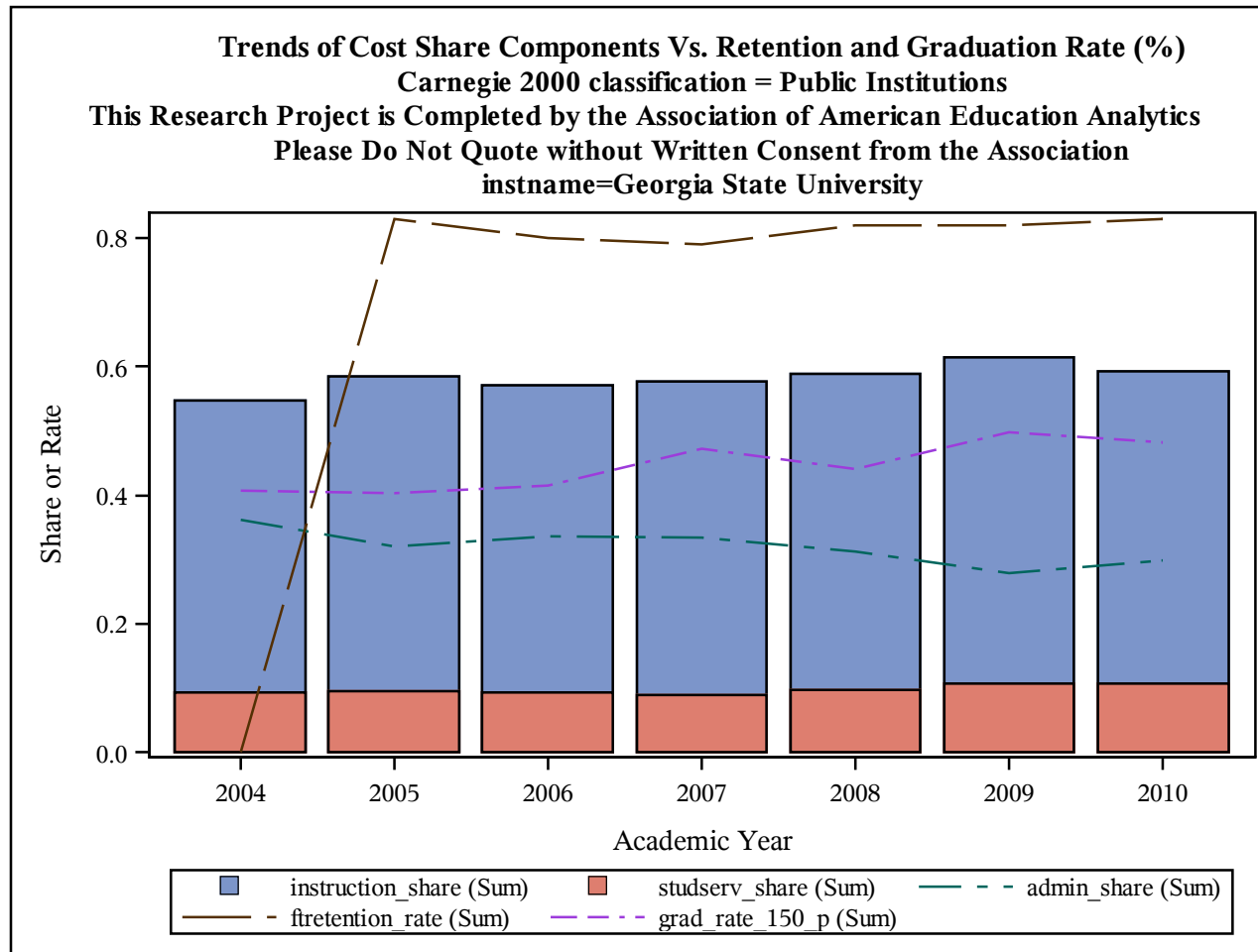

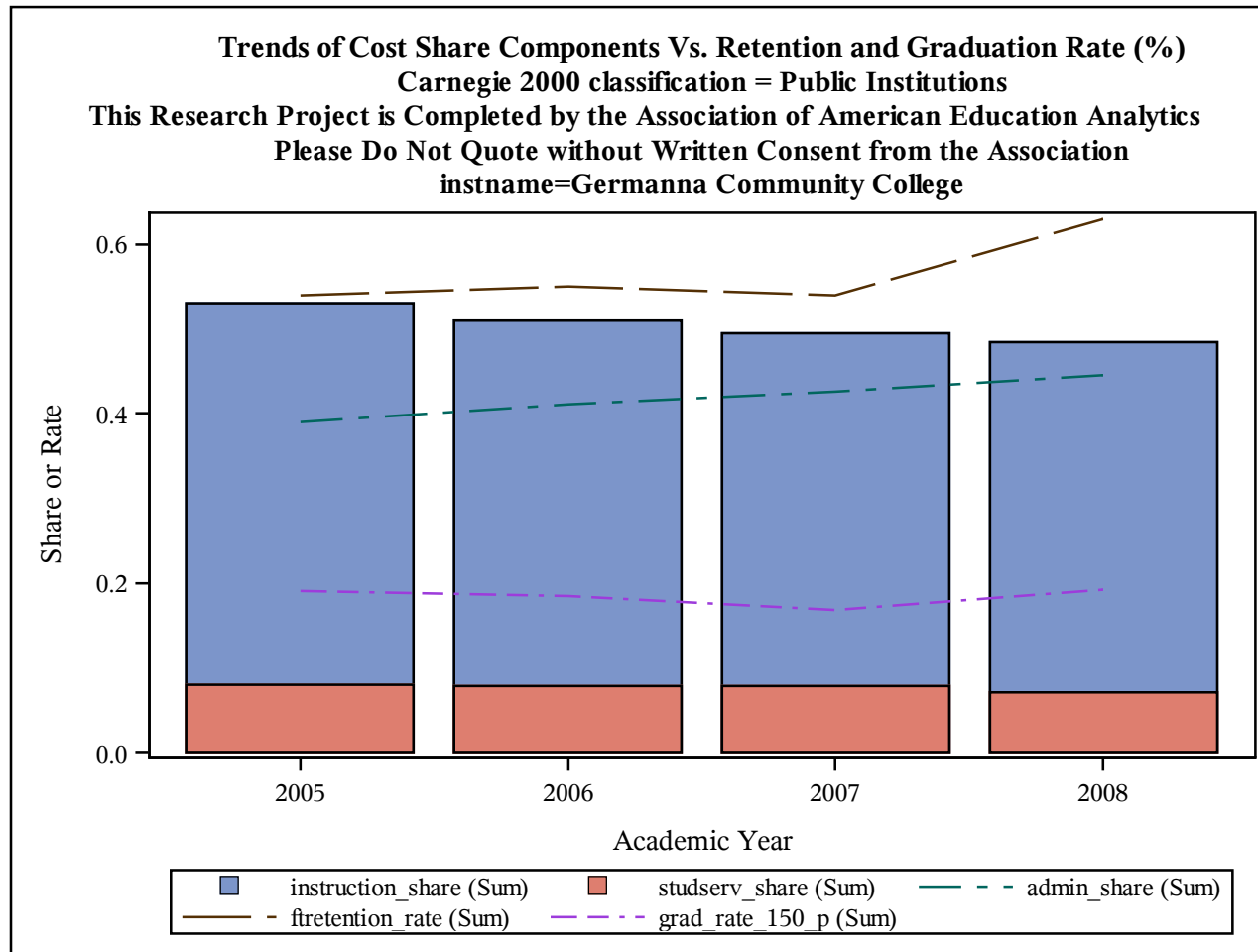

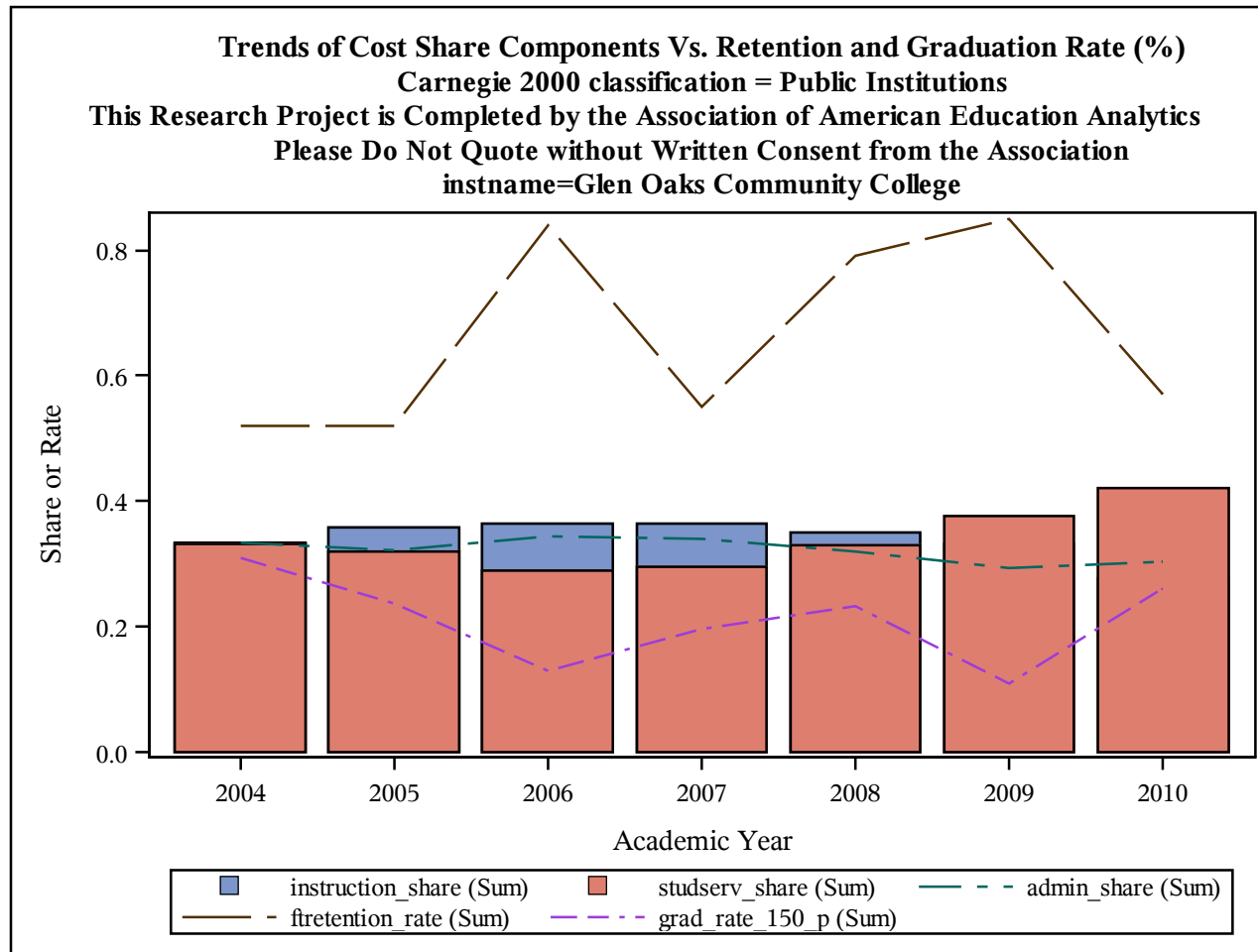

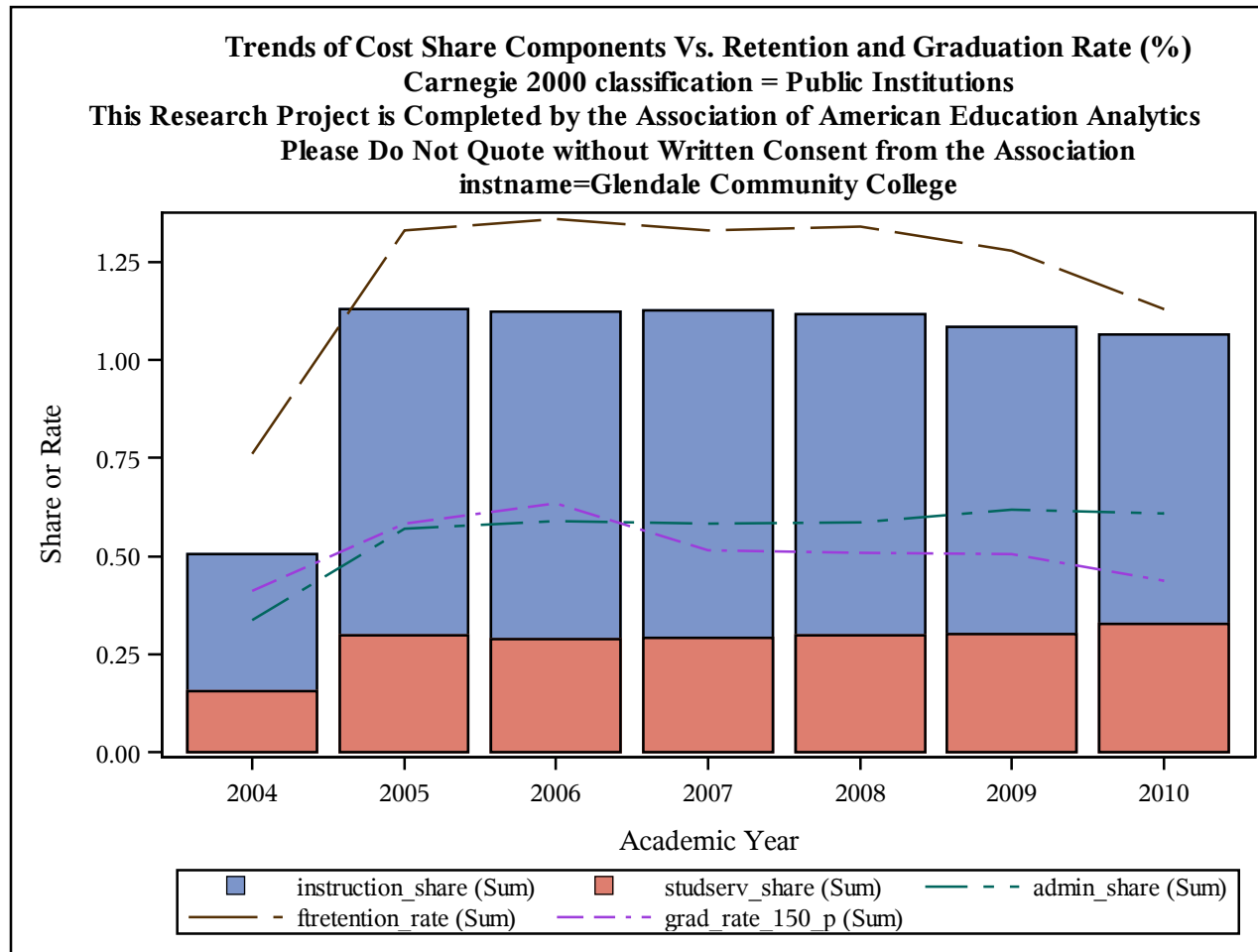

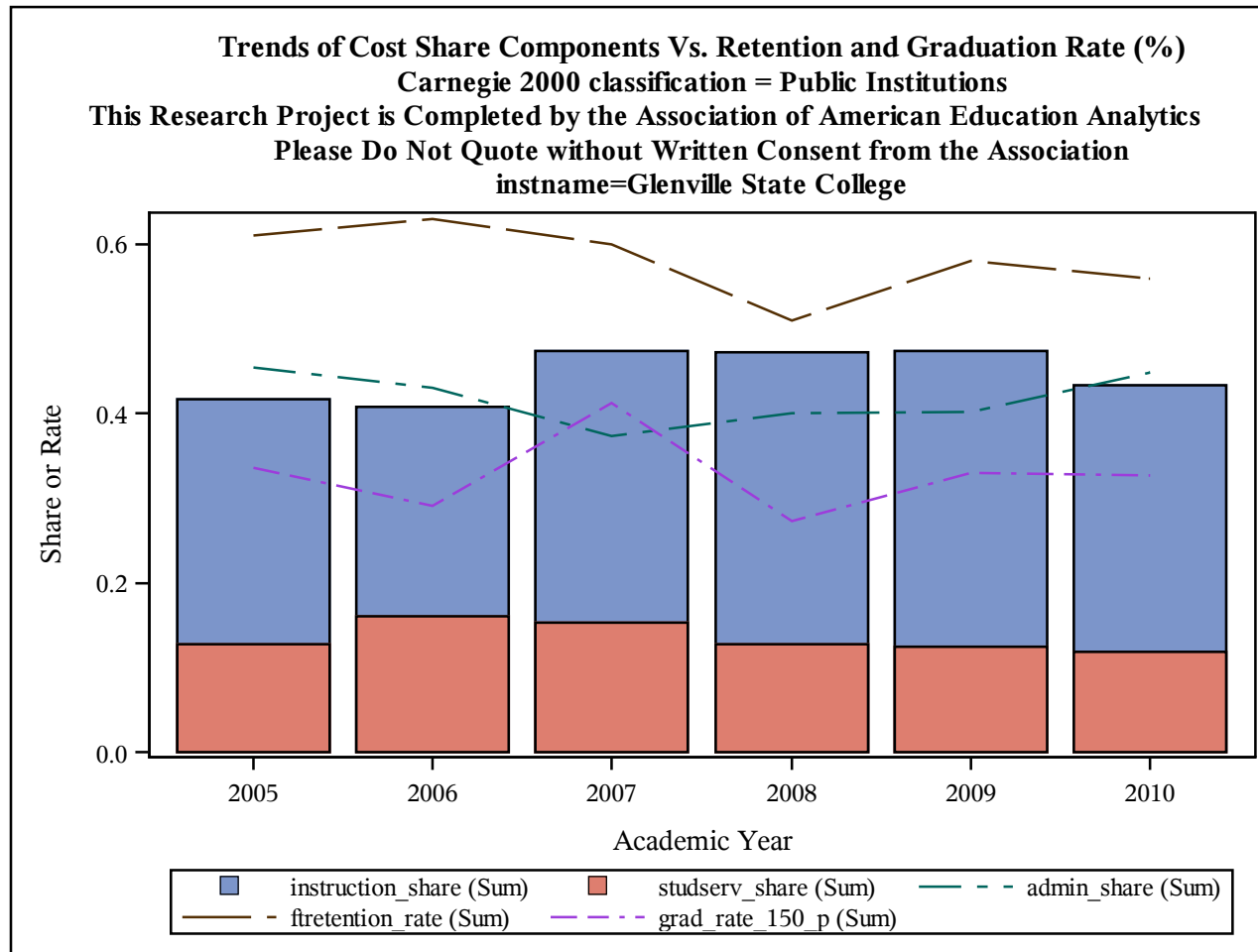

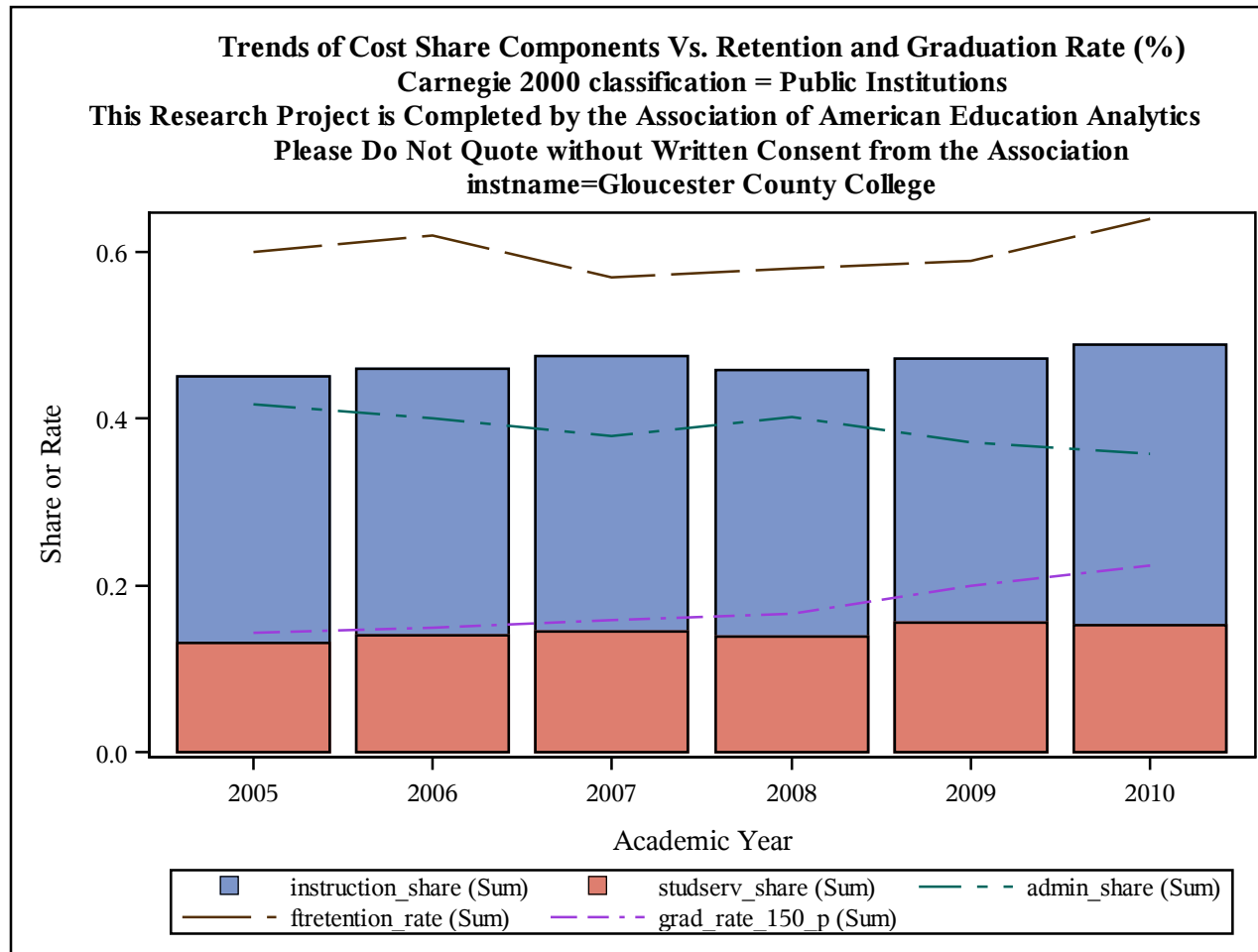

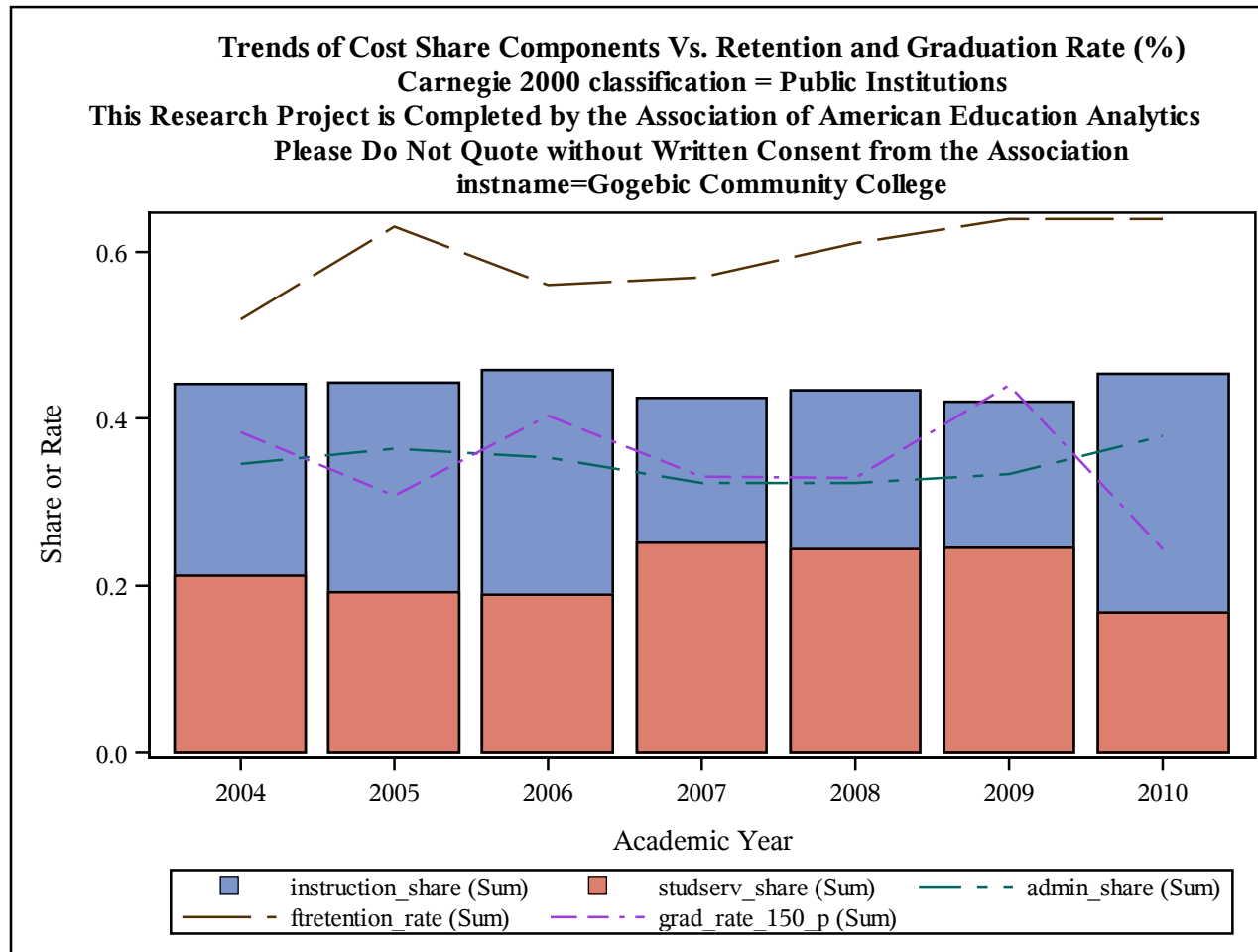

Trends of Cost Share Components Vs. Retention and Graduation Rate (%)
Carnegie 2000 classification = Public Institutions
This Research Project is Completed by the Association of American Education Analytics
Please Do Not Quote without Written Consent from the Association
instname=Gordon College

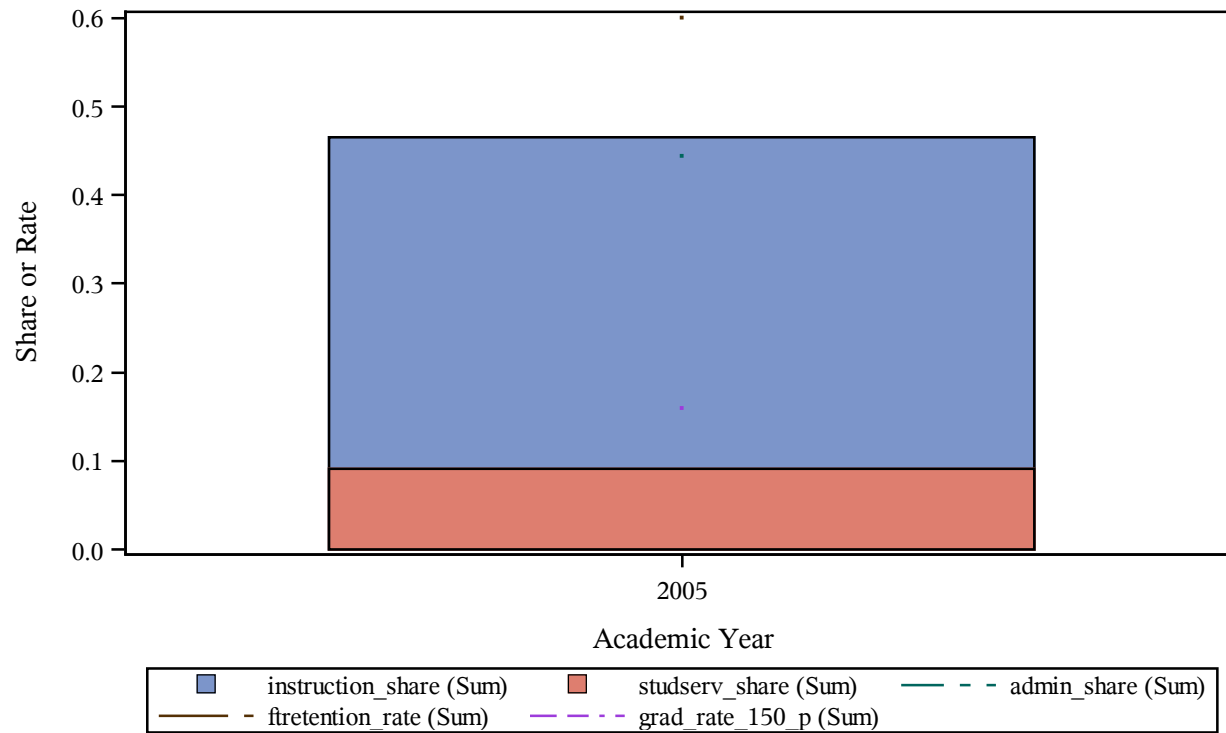

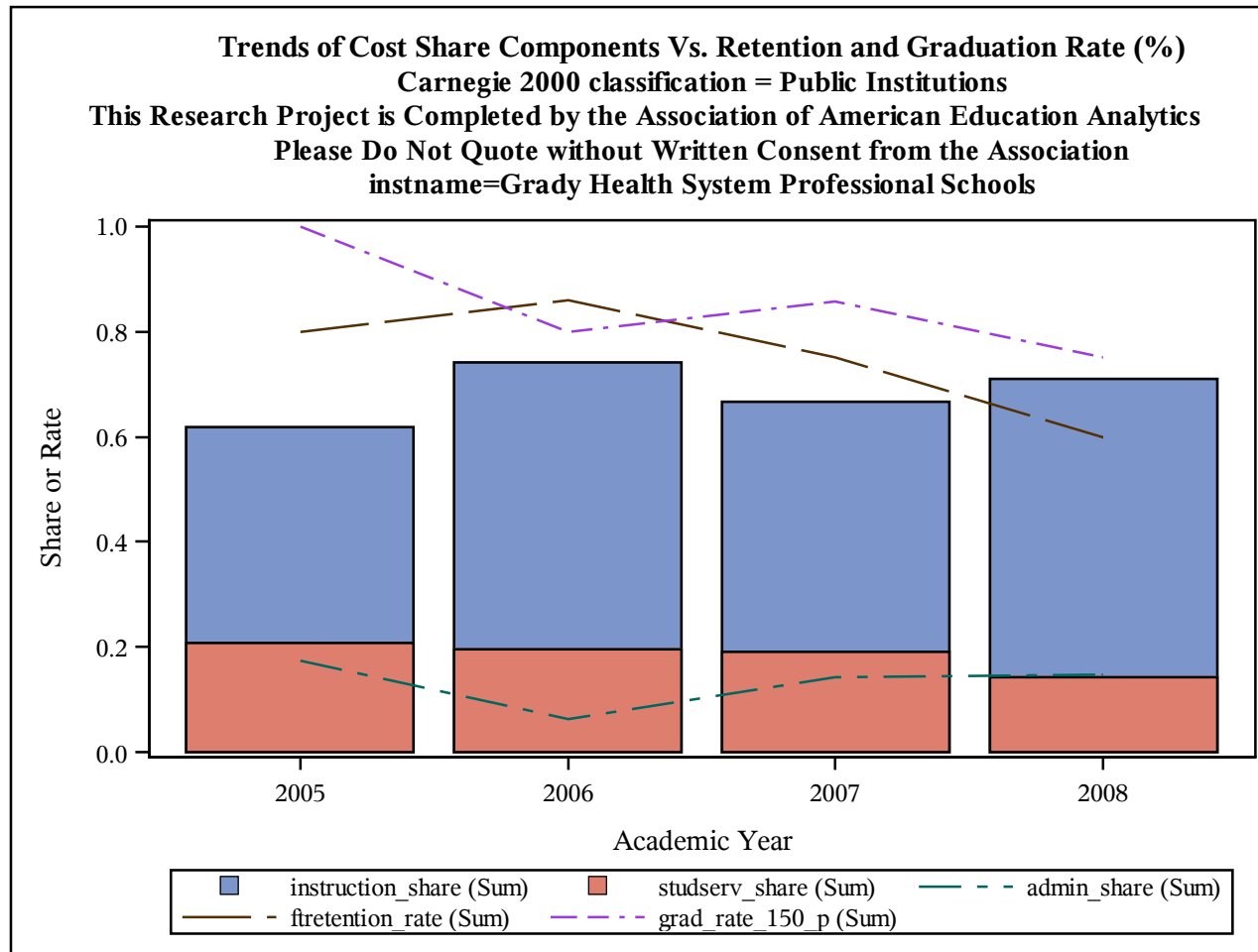

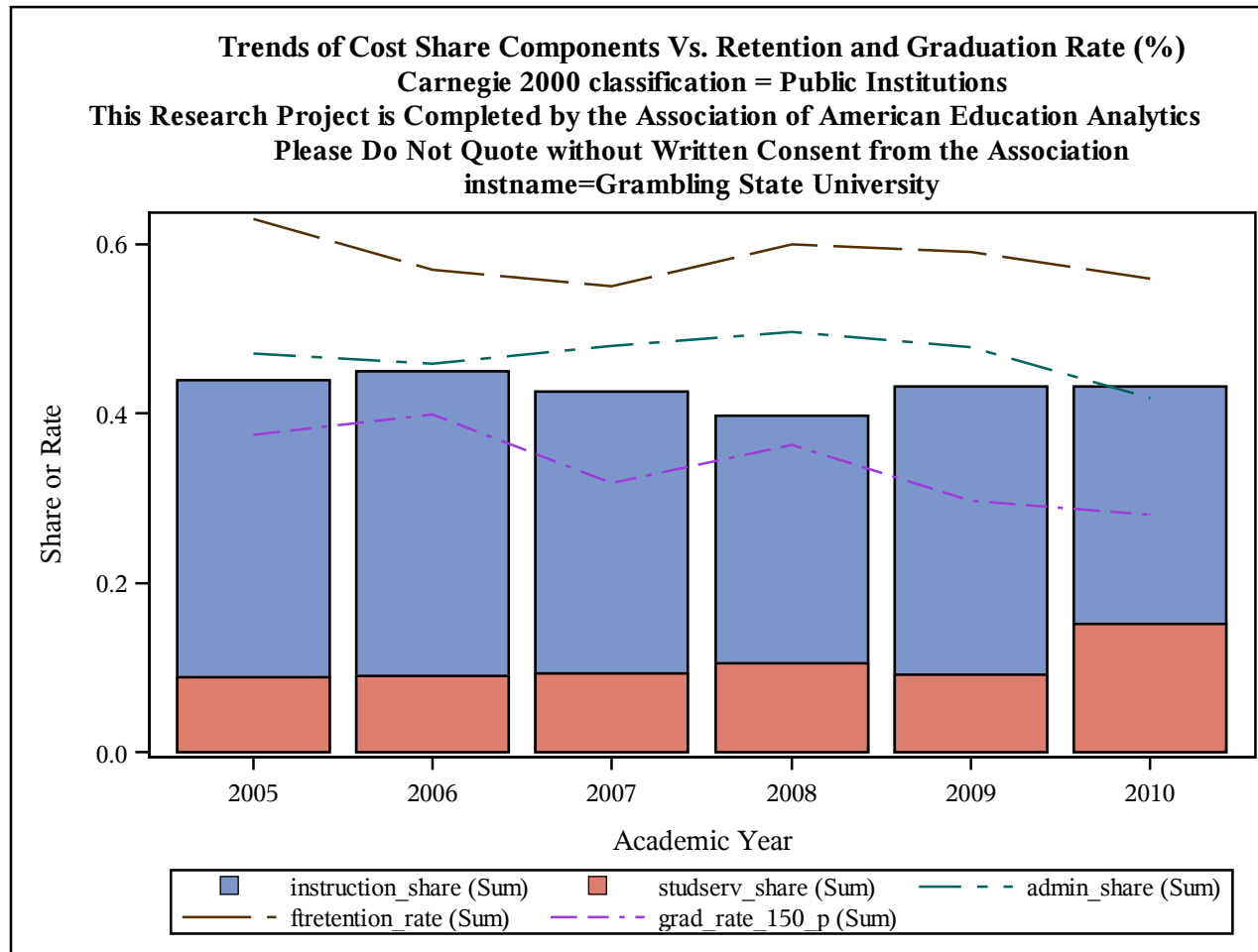

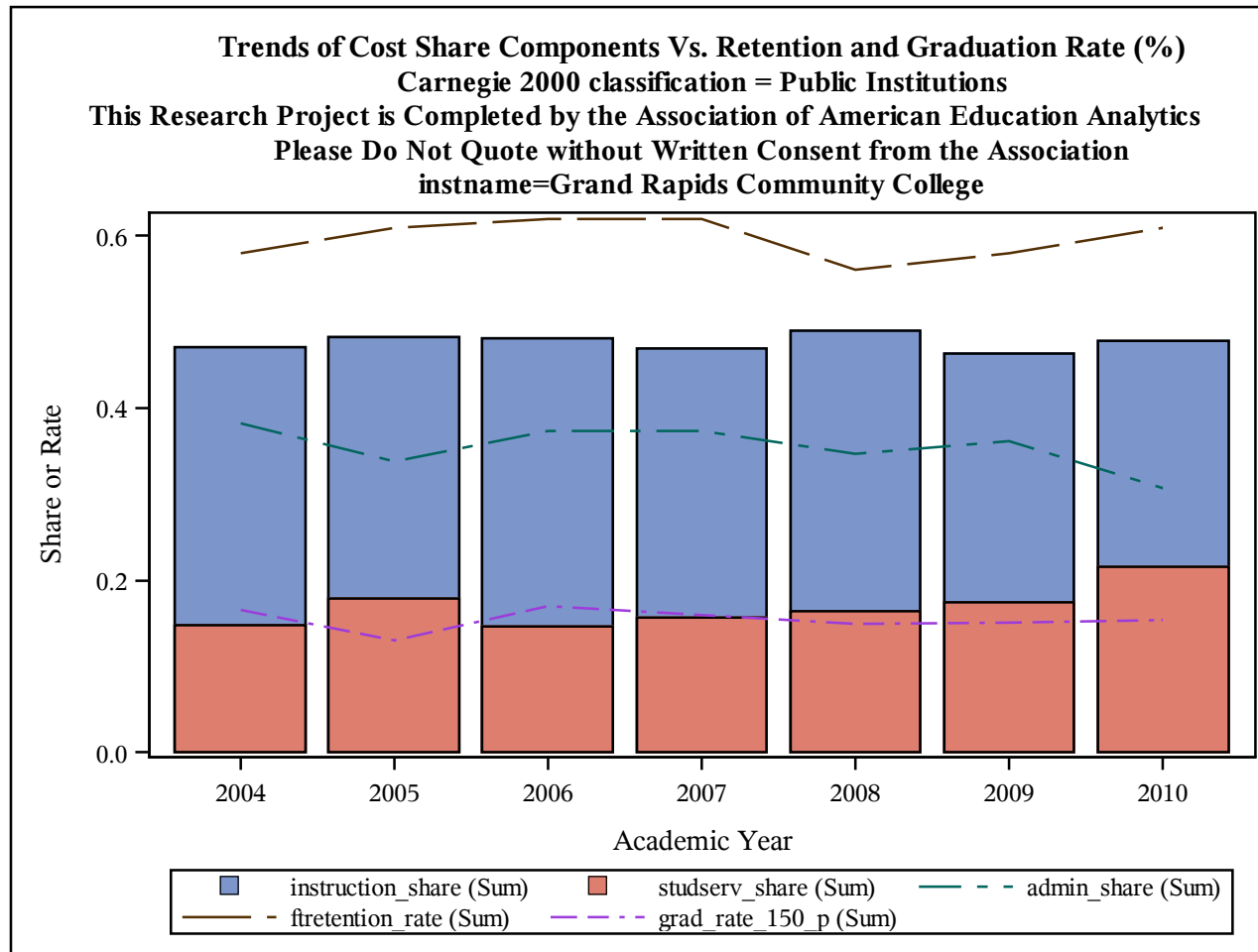

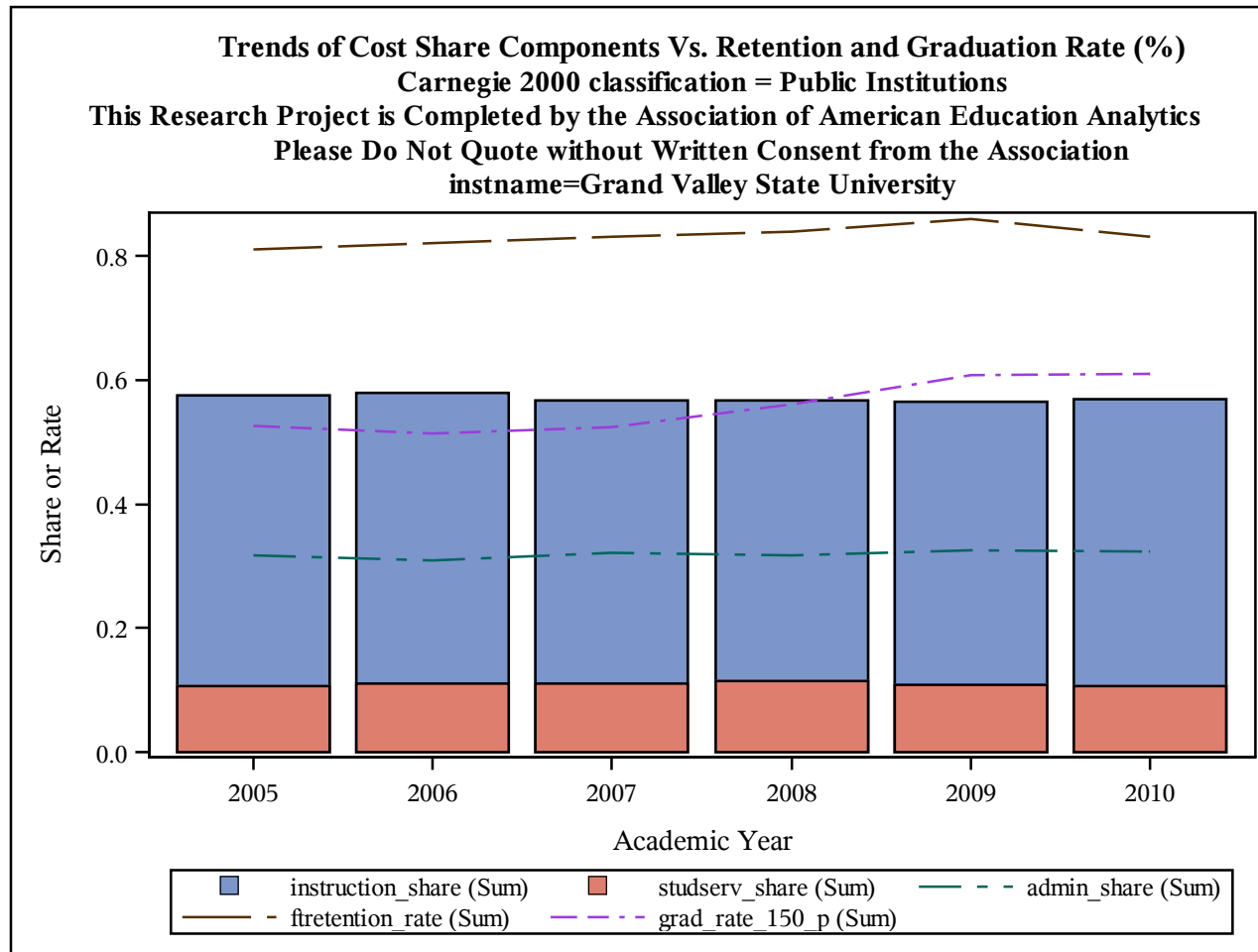

Trends of Cost Share Components Vs. Retention and Graduation Rate (%)
Carnegie 2000 classification = Public Institutions
This Research Project is Completed by the Association of American Education Analytics
Please Do Not Quote without Written Consent from the Association
instname=Grays Harbor College

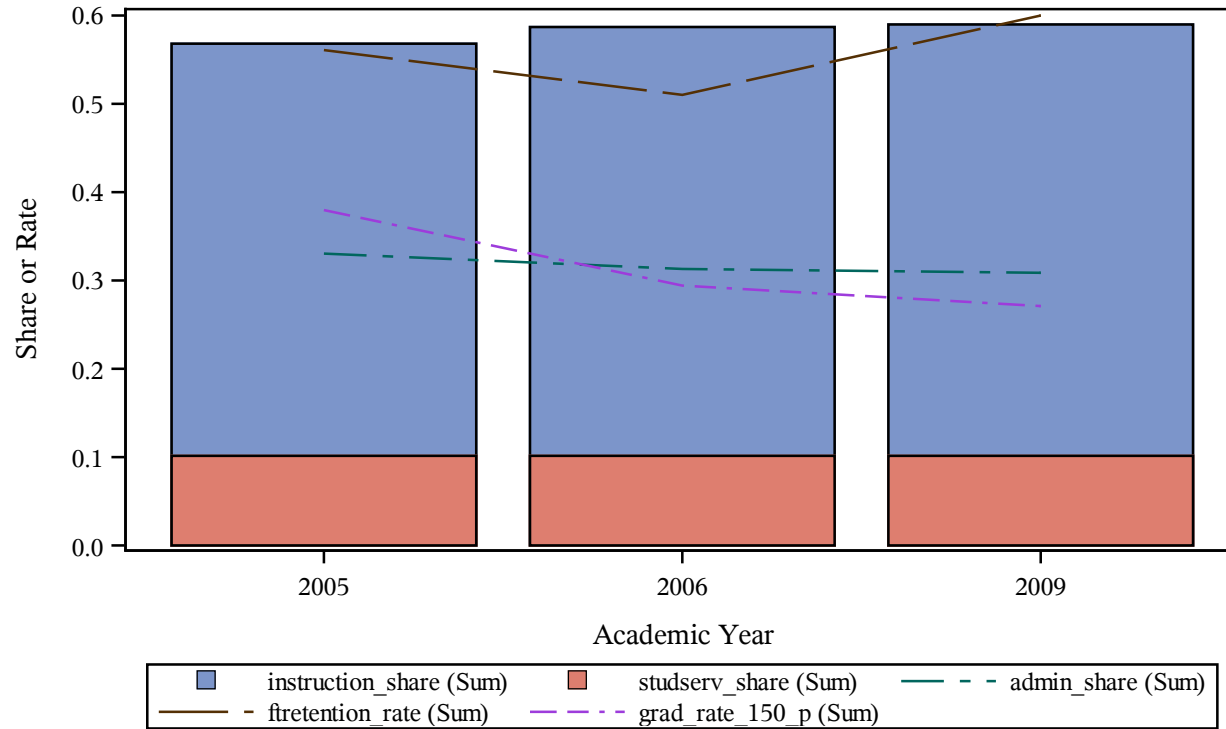

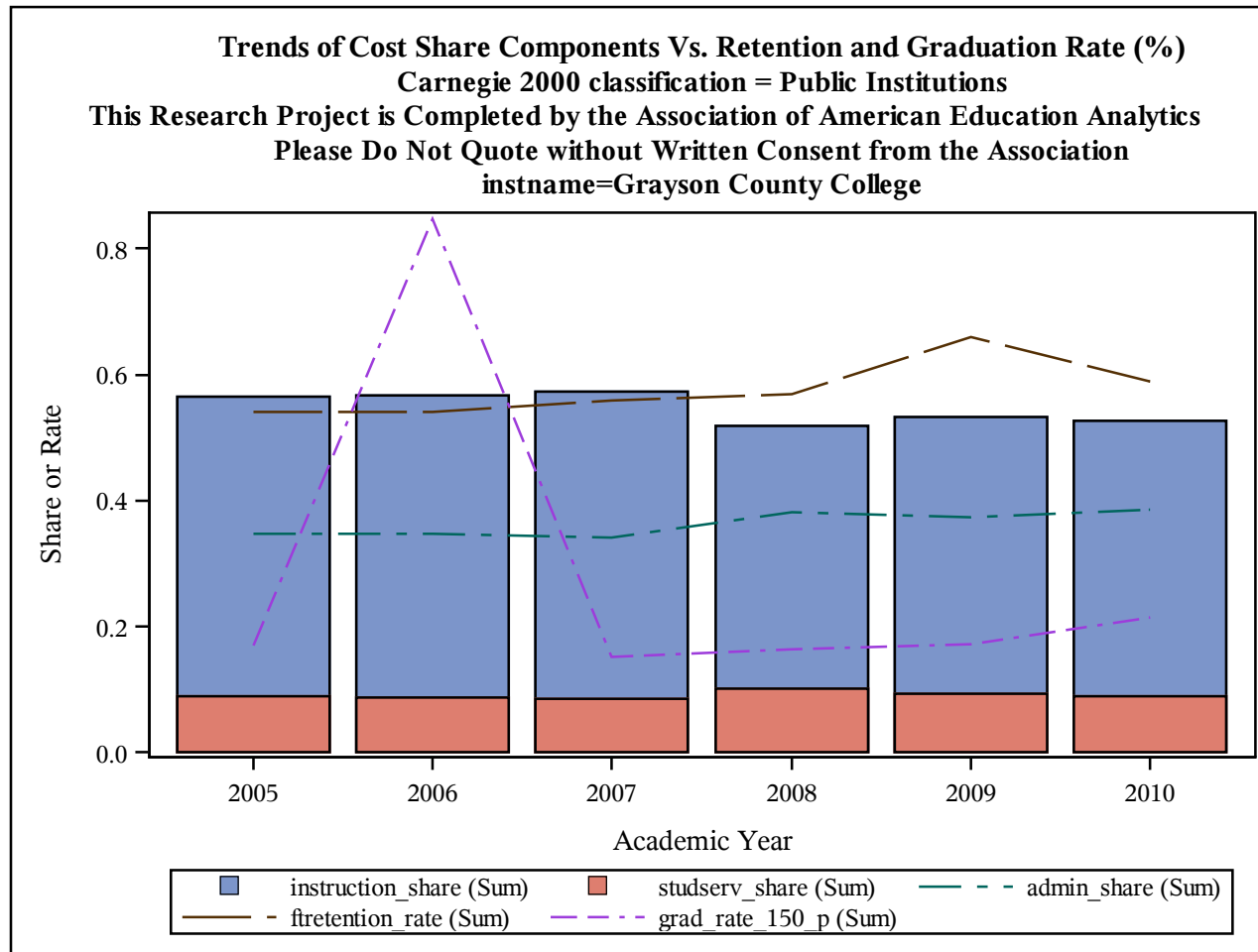

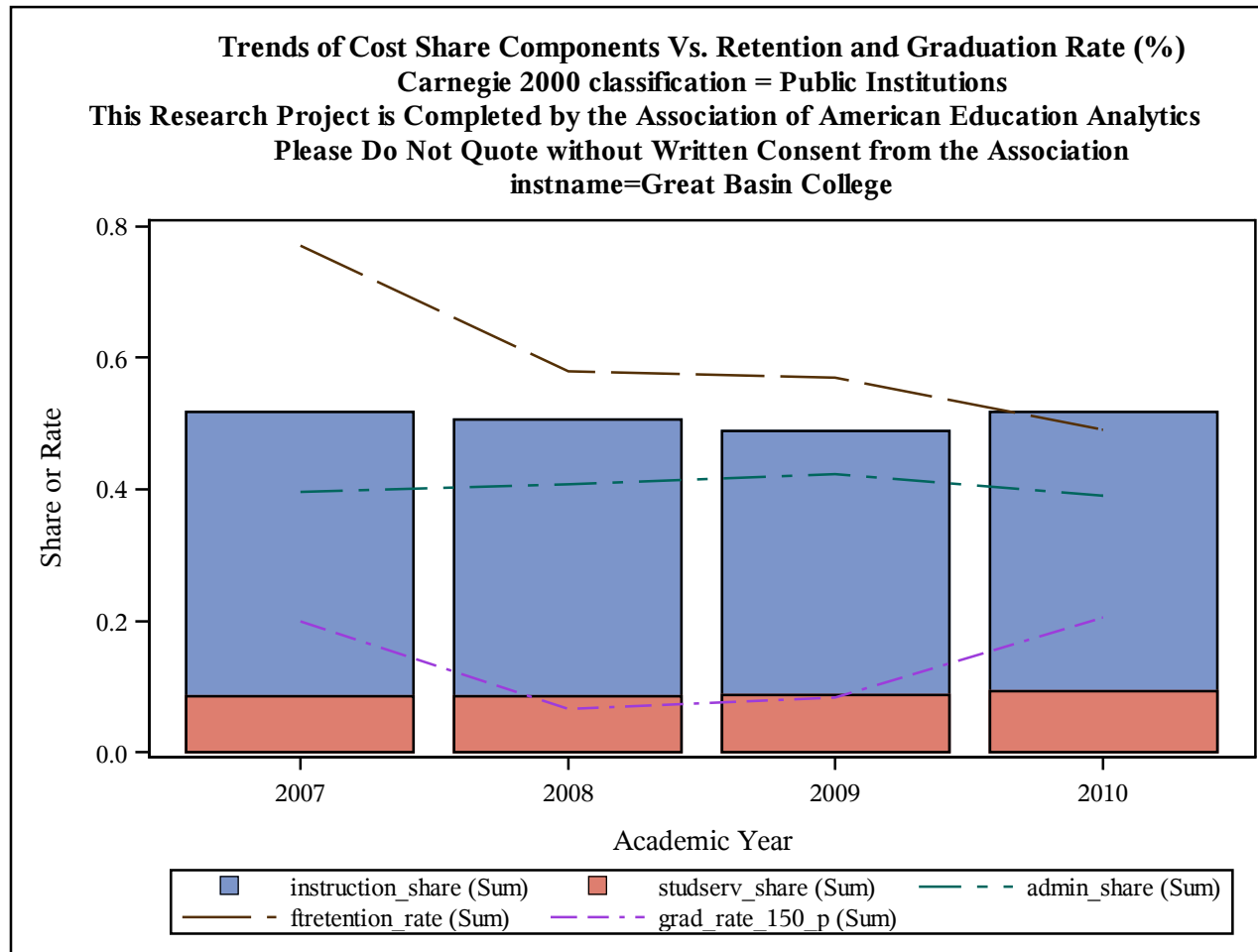

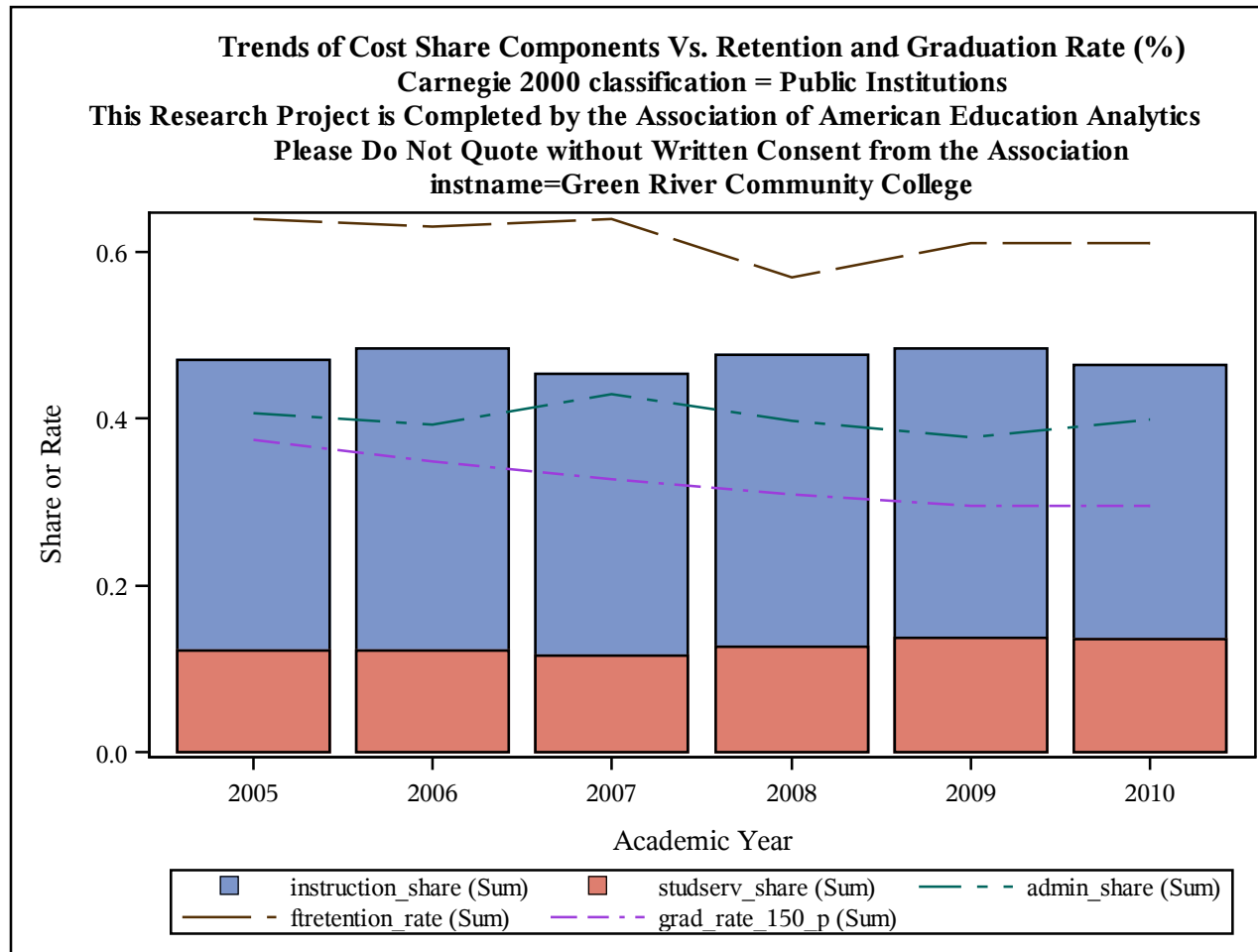

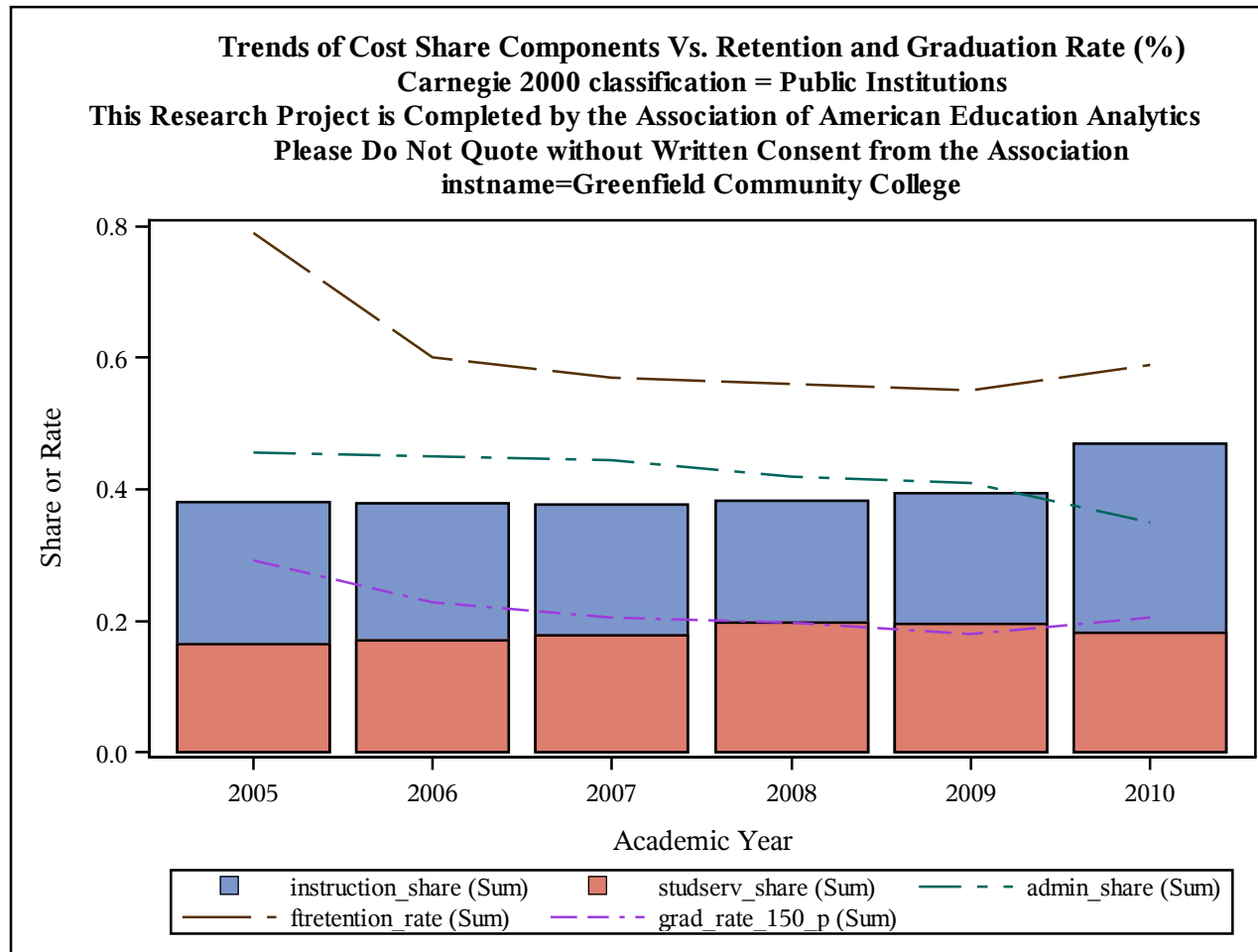

Trends of Cost Share Components Vs. Retention and Graduation Rate (%)
Carnegie 2000 classification = Public Institutions
This Research Project is Completed by the Association of American Education Analytics
Please Do Not Quote without Written Consent from the Association
instname=Greenville Technical College

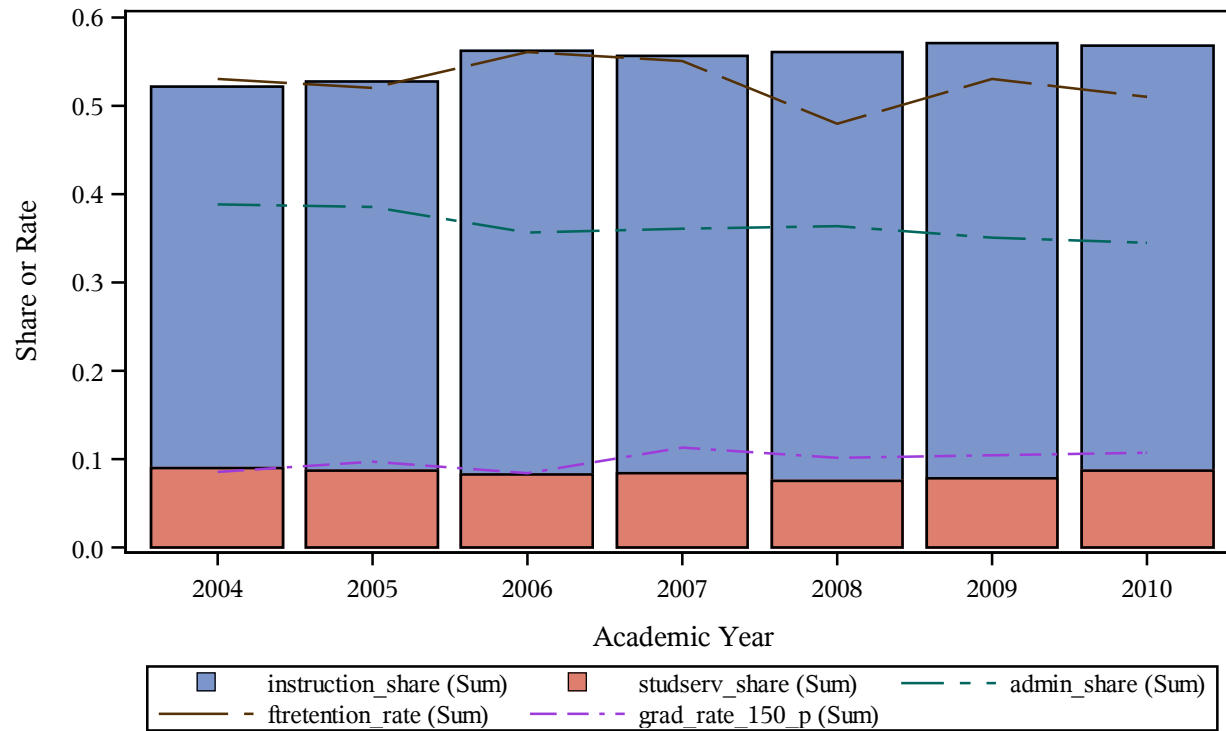

Trends of Cost Share Components Vs. Retention and Graduation Rate (%)
Carnegie 2000 classification = Public Institutions
This Research Project is Completed by the Association of American Education Analytics
Please Do Not Quote without Written Consent from the Association
instname=Guilford Technical Community College

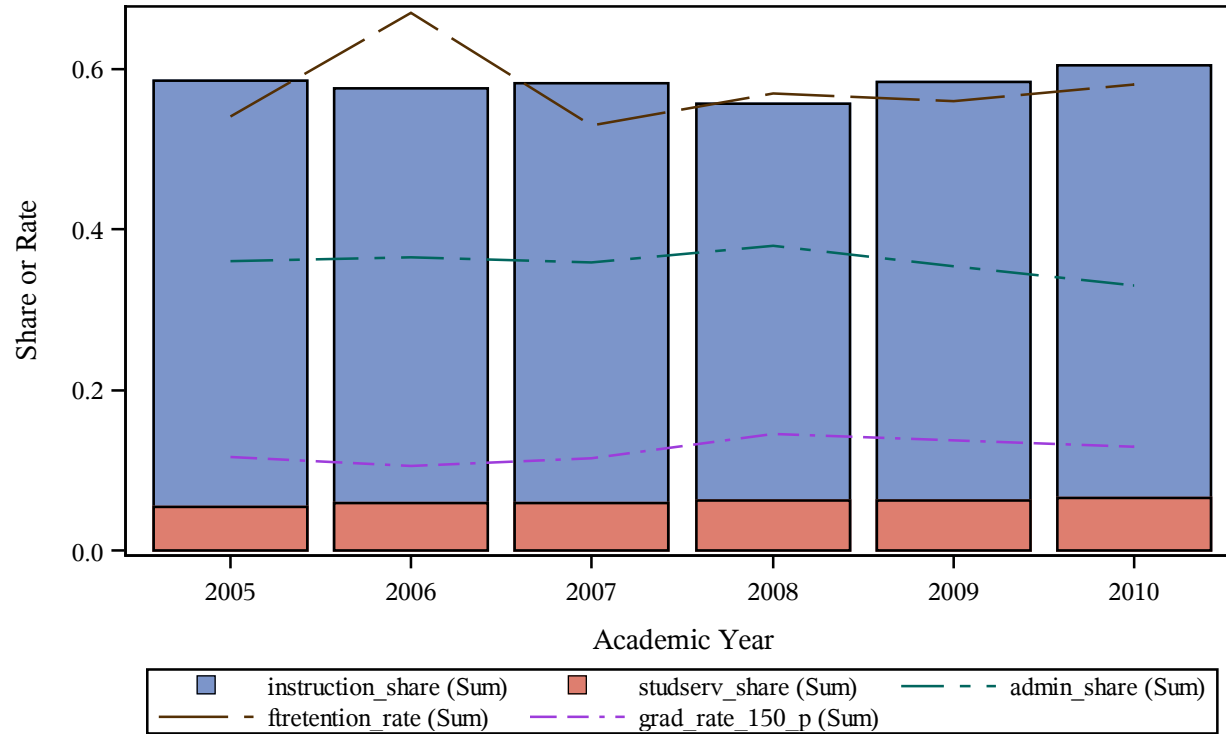

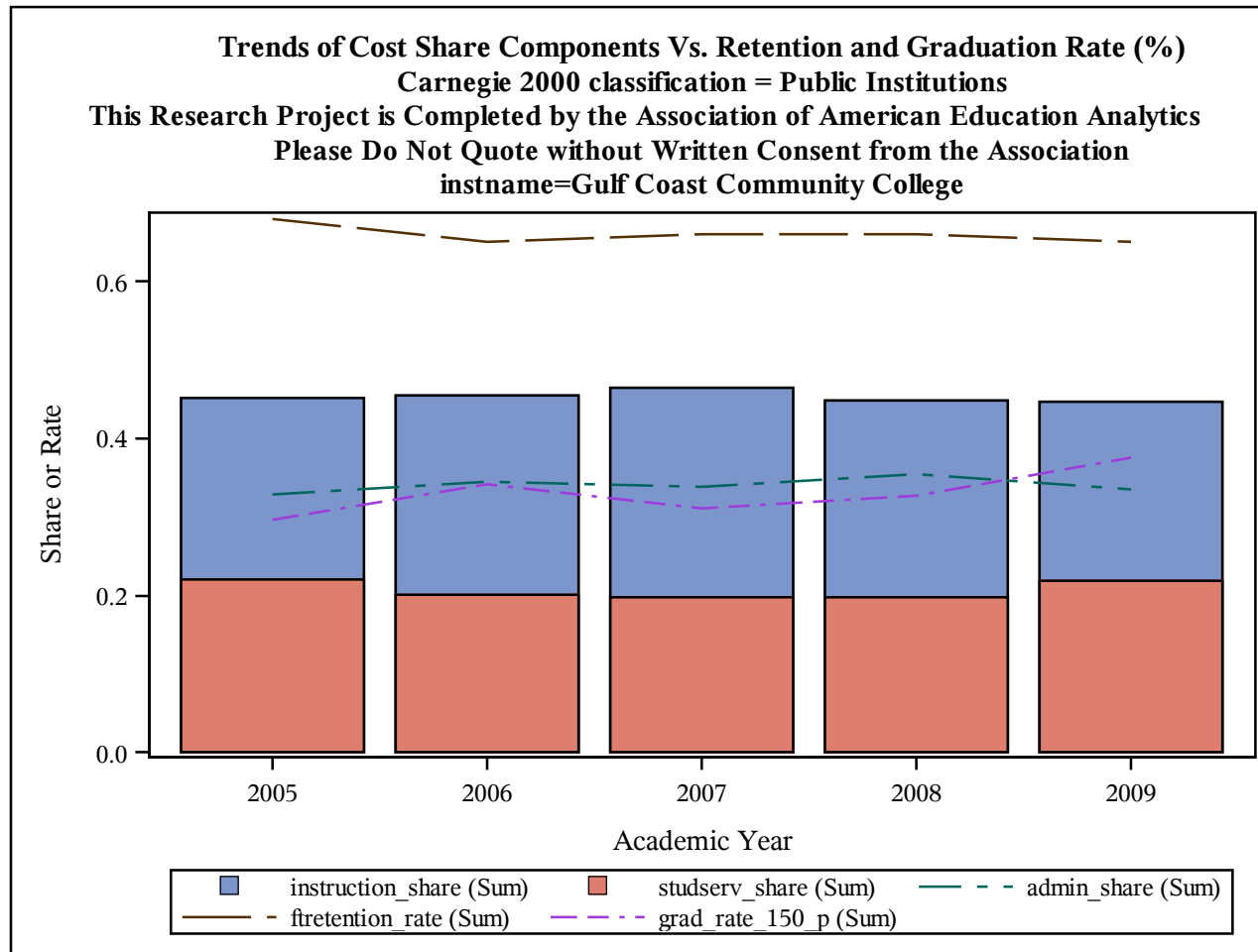

Trends of Cost Share Components Vs. Retention and Graduation Rate (%)
Carnegie 2000 classification = Public Institutions
This Research Project is Completed by the Association of American Education Analytics
Please Do Not Quote without Written Consent from the Association
instname=Gwinnett Technical College

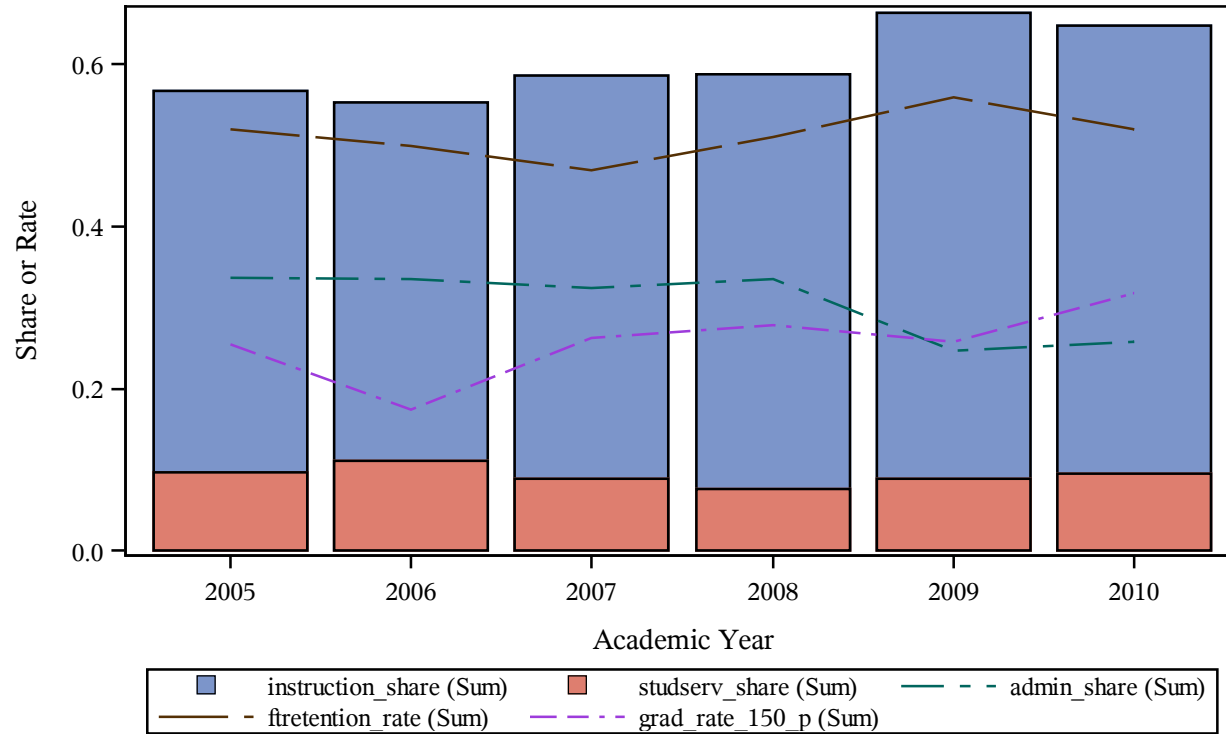

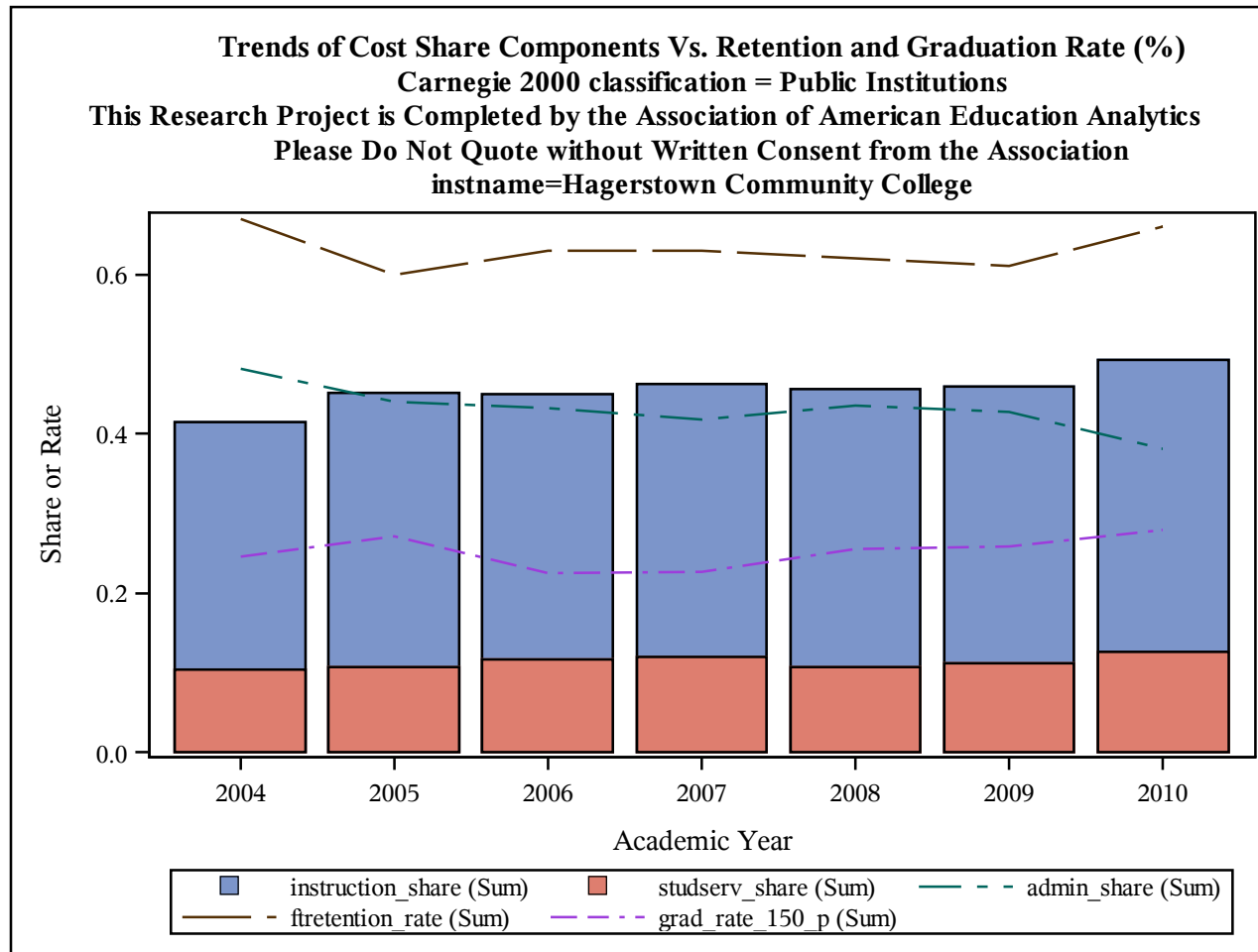

Trends of Cost Share Components Vs. Retention and Graduation Rate (%)
Carnegie 2000 classification = Public Institutions
This Research Project is Completed by the Association of American Education Analytics
Please Do Not Quote without Written Consent from the Association
instname=Halifax Community College

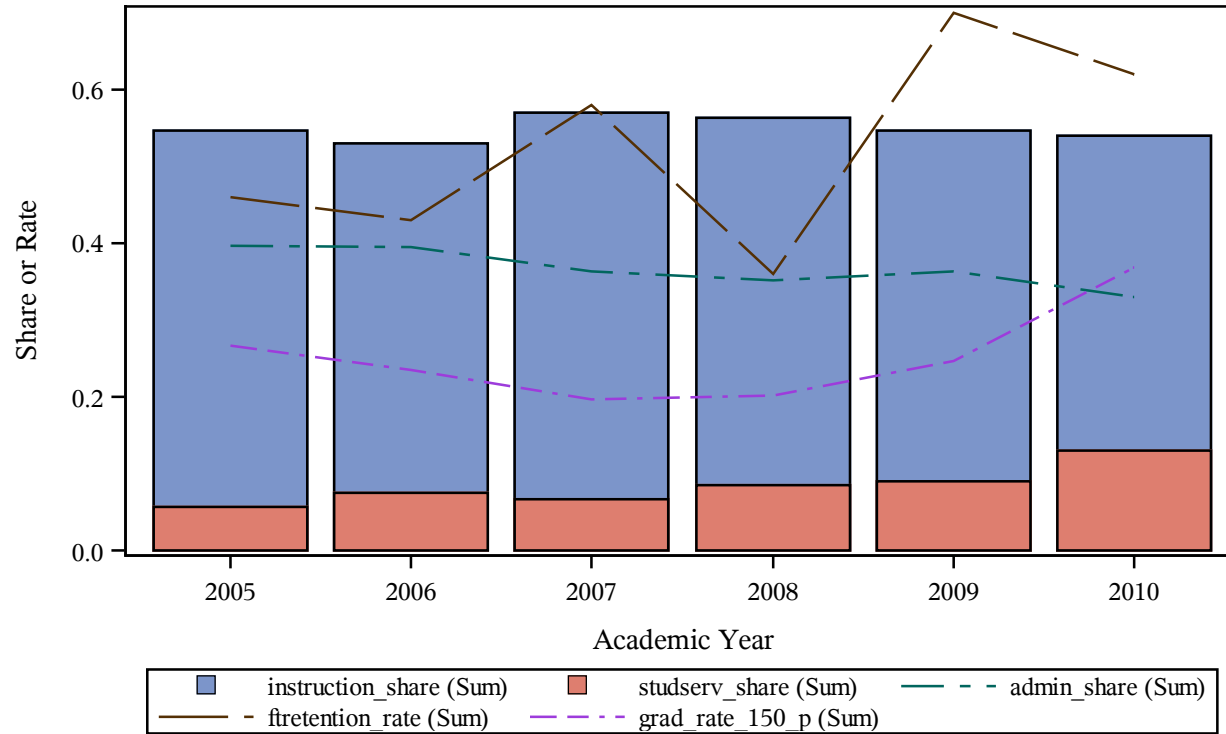

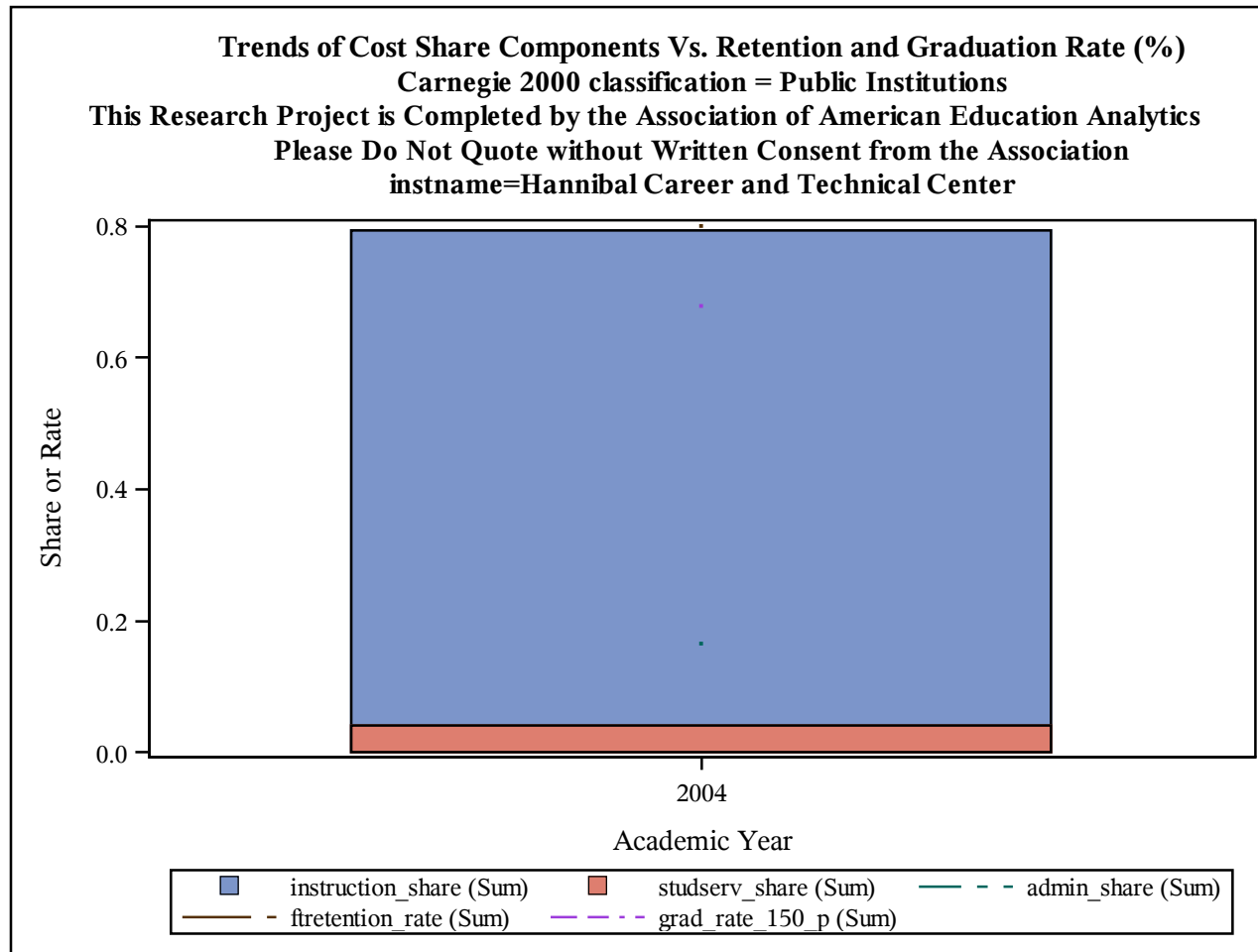

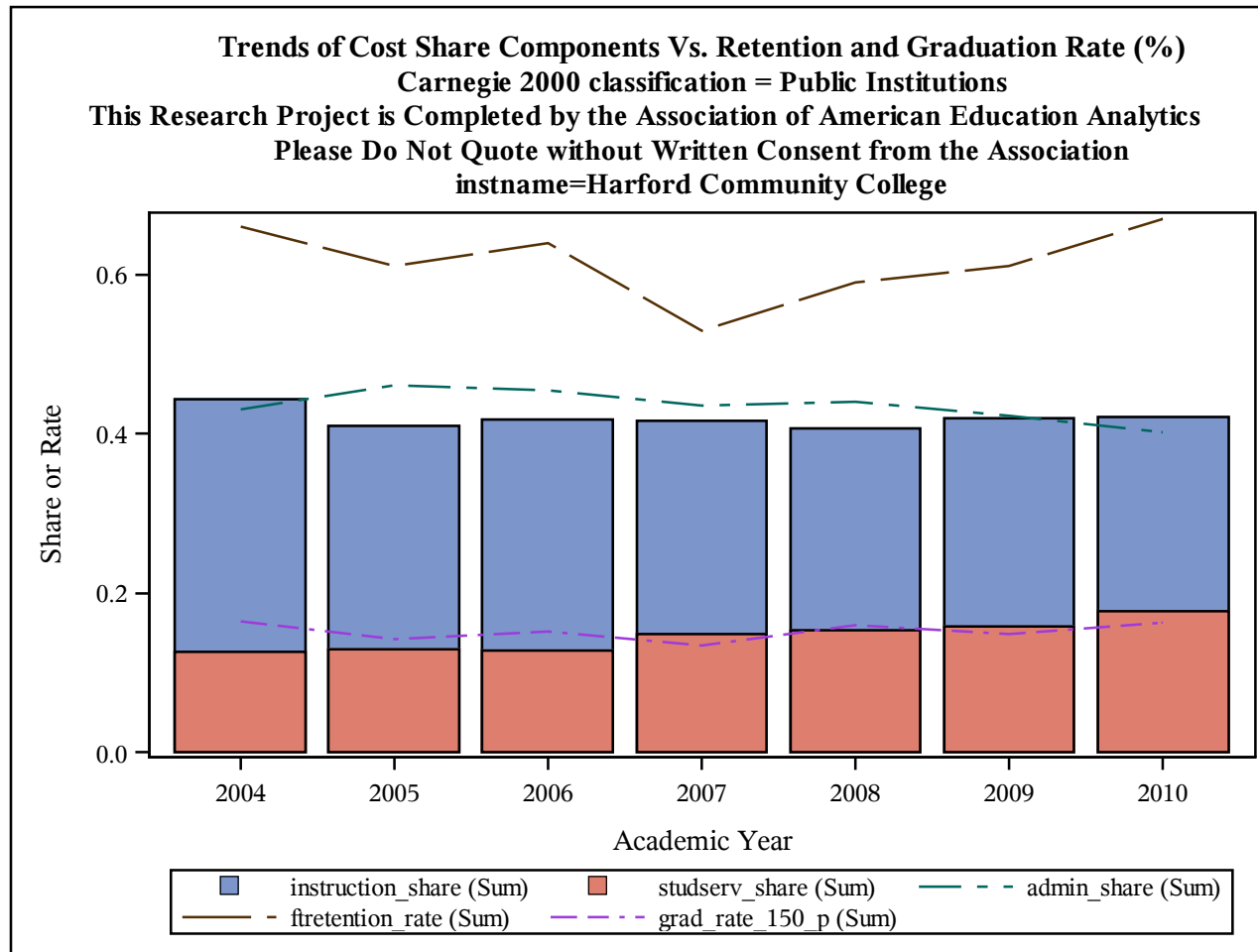

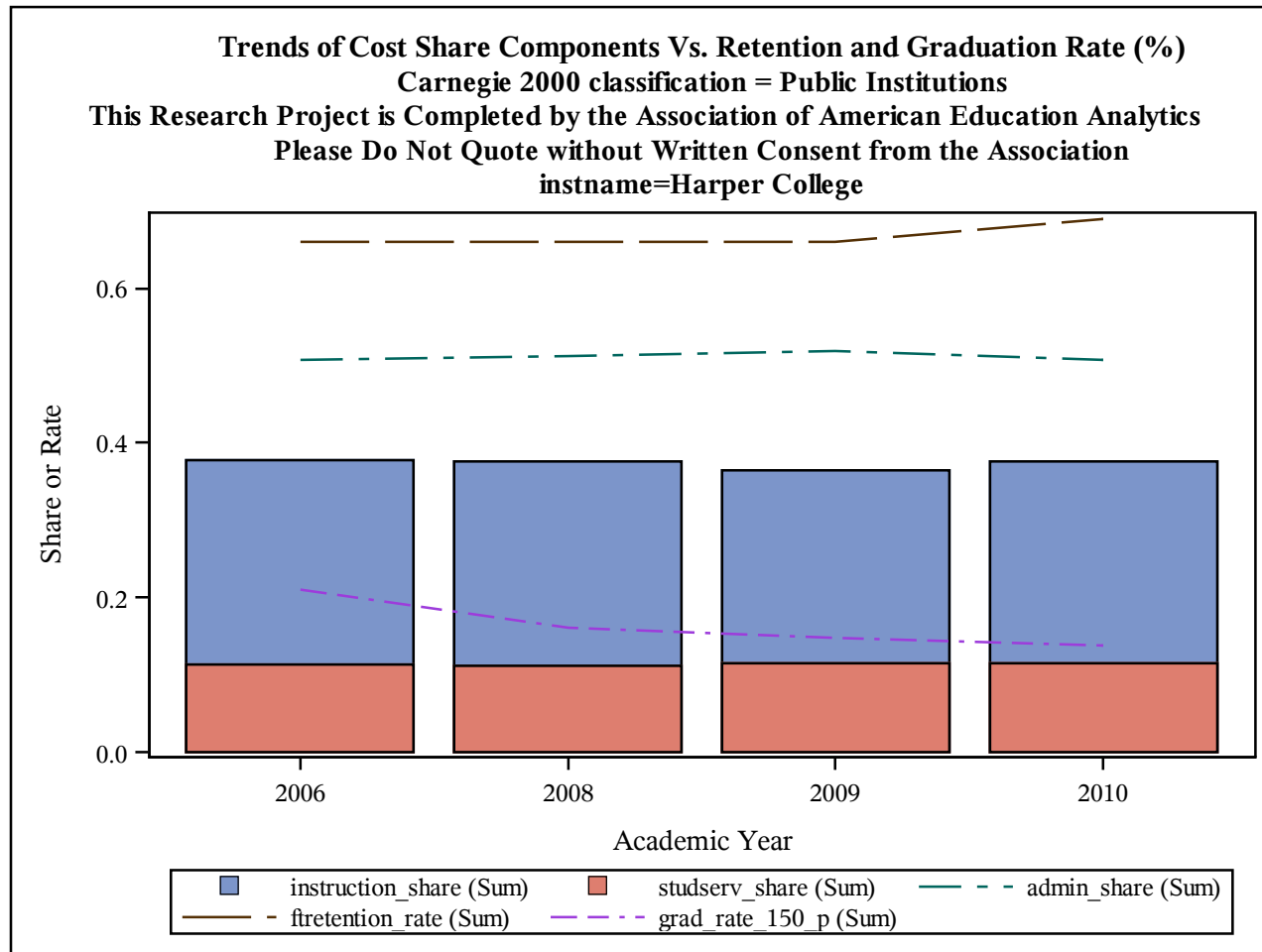

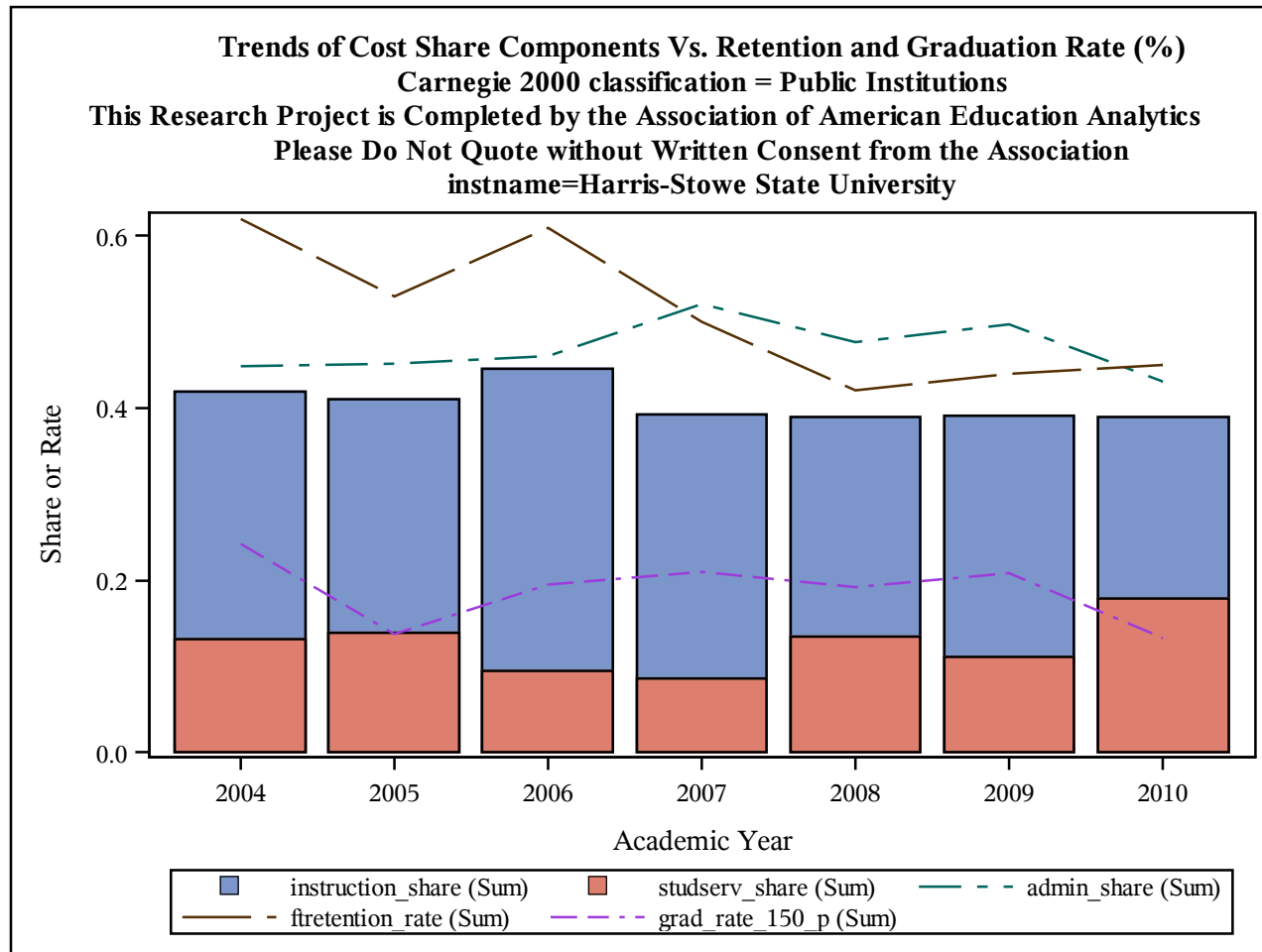

Trends of Cost Share Components Vs. Retention and Graduation Rate (%)
Carnegie 2000 classification = Public Institutions
This Research Project is Completed by the Association of American Education Analytics
Please Do Not Quote without Written Consent from the Association
instname=Harrisburg Area Community College-Harrisburg

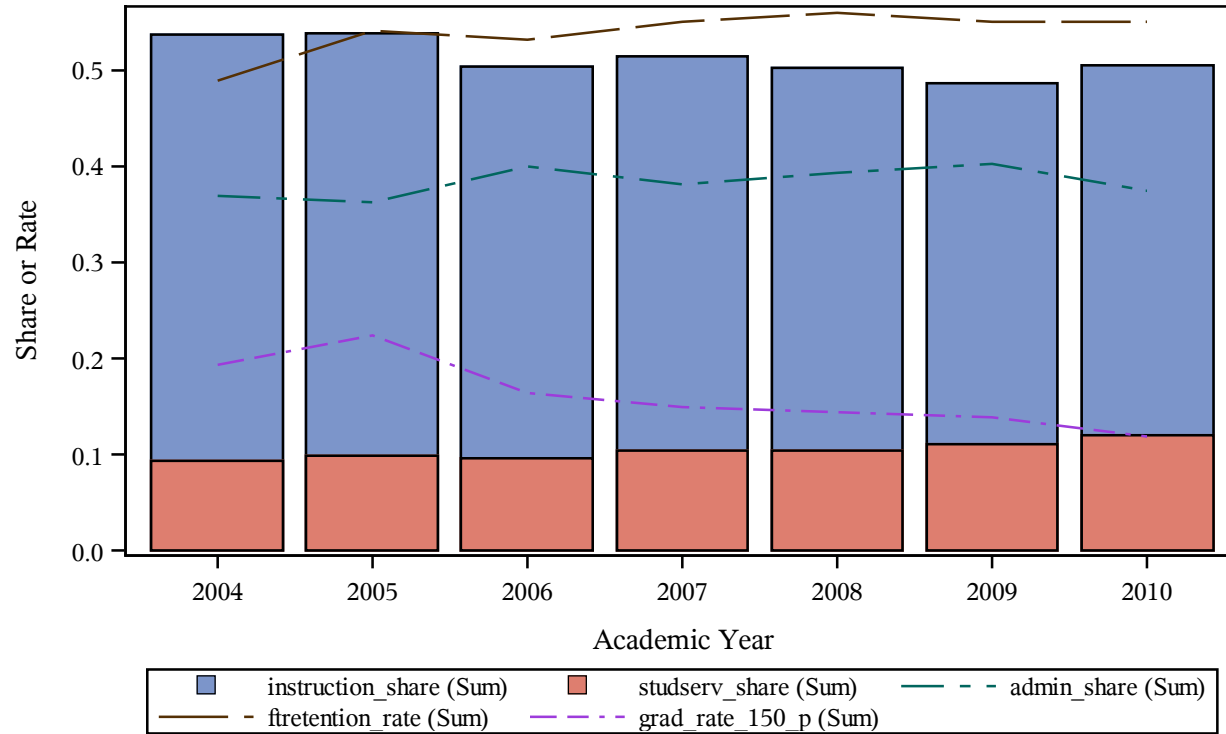

Trends of Cost Share Components Vs. Retention and Graduation Rate (%)
Carnegie 2000 classification = Public Institutions
This Research Project is Completed by the Association of American Education Analytics
Please Do Not Quote without Written Consent from the Association
instname=Hartnell College

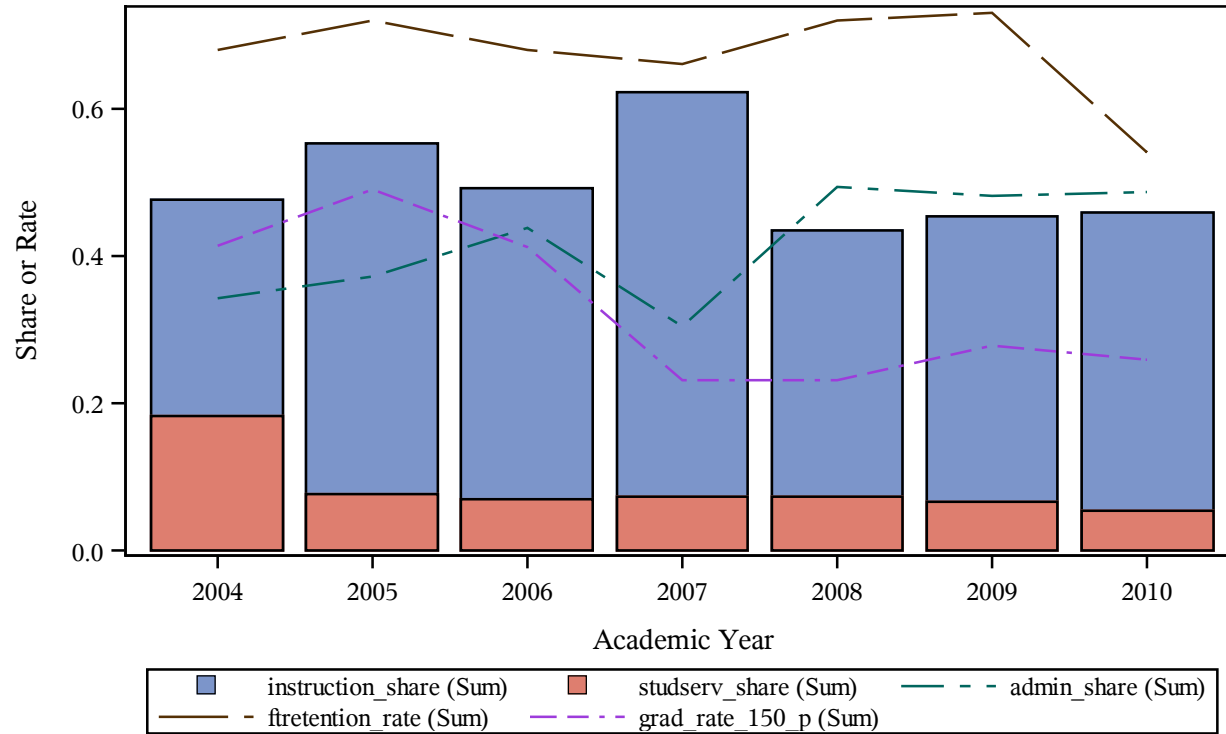

Trends of Cost Share Components Vs. Retention and Graduation Rate (%)
Carnegie 2000 classification = Public Institutions
This Research Project is Completed by the Association of American Education Analytics
Please Do Not Quote without Written Consent from the Association
instname=Hawaii Community College

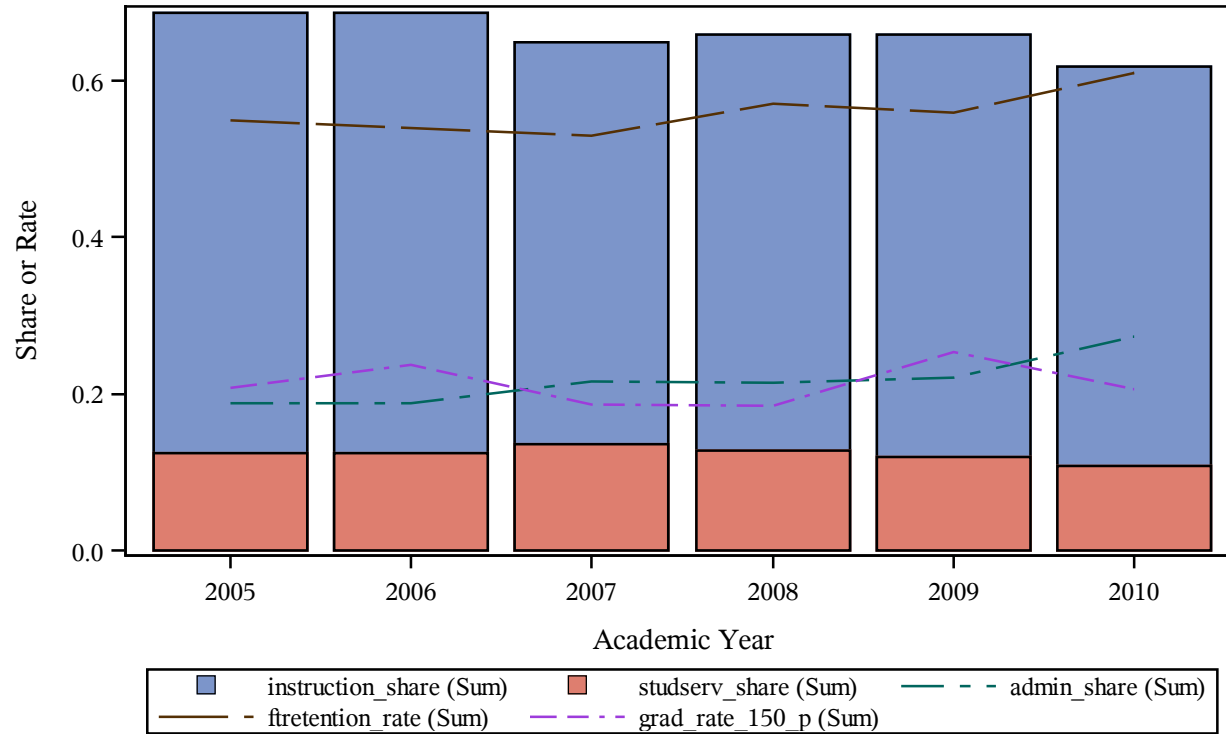

Trends of Cost Share Components Vs. Retention and Graduation Rate (%)
Carnegie 2000 classification = Public Institutions
This Research Project is Completed by the Association of American Education Analytics
Please Do Not Quote without Written Consent from the Association
instname=Hawkeye Community College

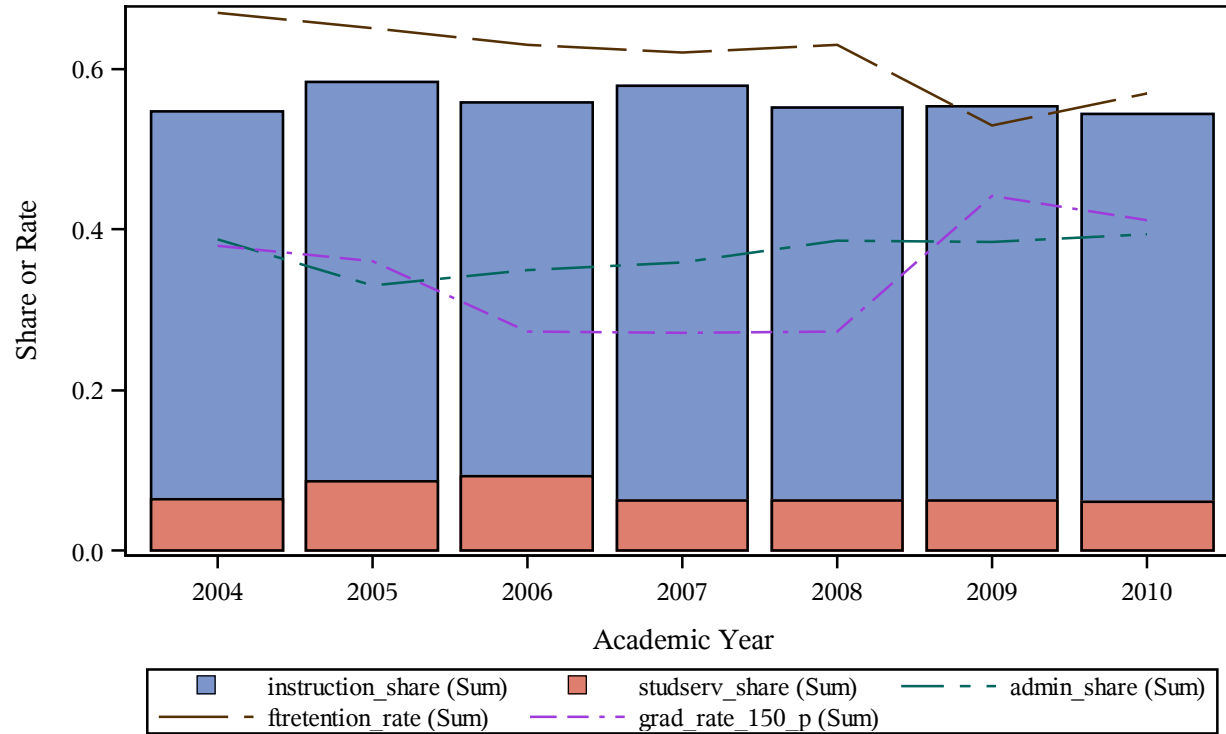

Trends of Cost Share Components Vs. Retention and Graduation Rate (%)
Carnegie 2000 classification = Public Institutions
This Research Project is Completed by the Association of American Education Analytics
Please Do Not Quote without Written Consent from the Association
instname=Haywood Community College

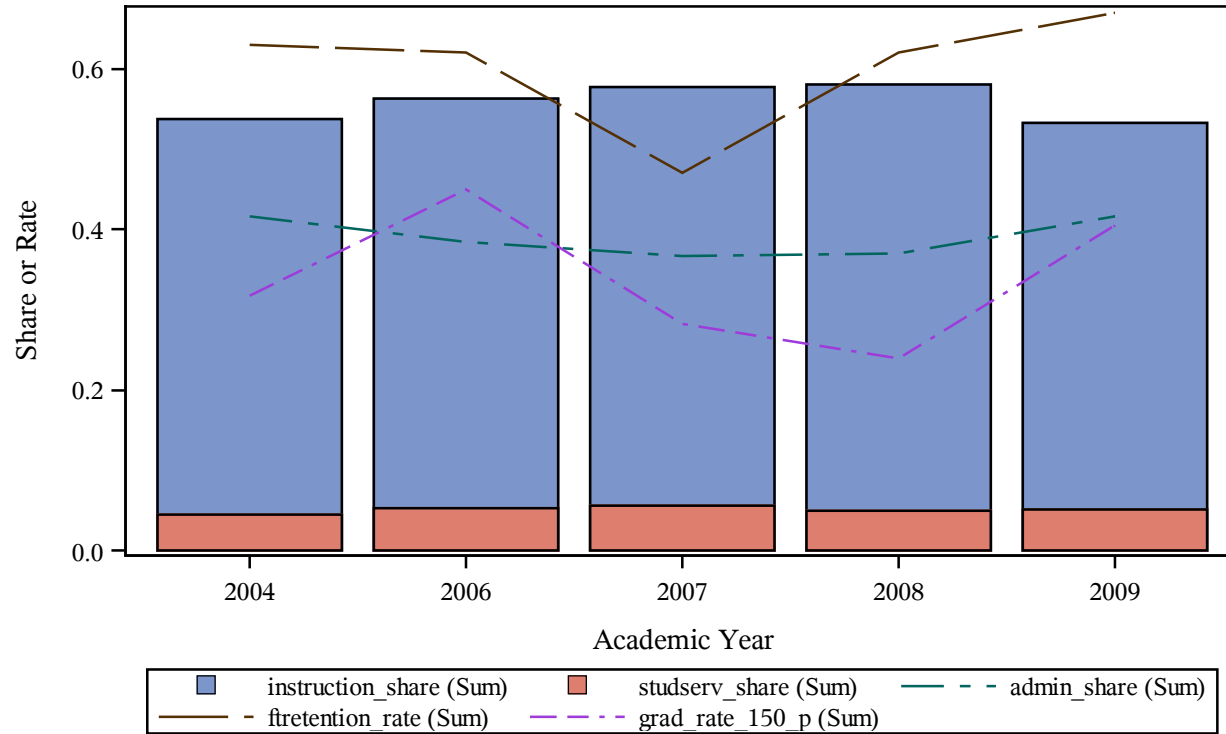

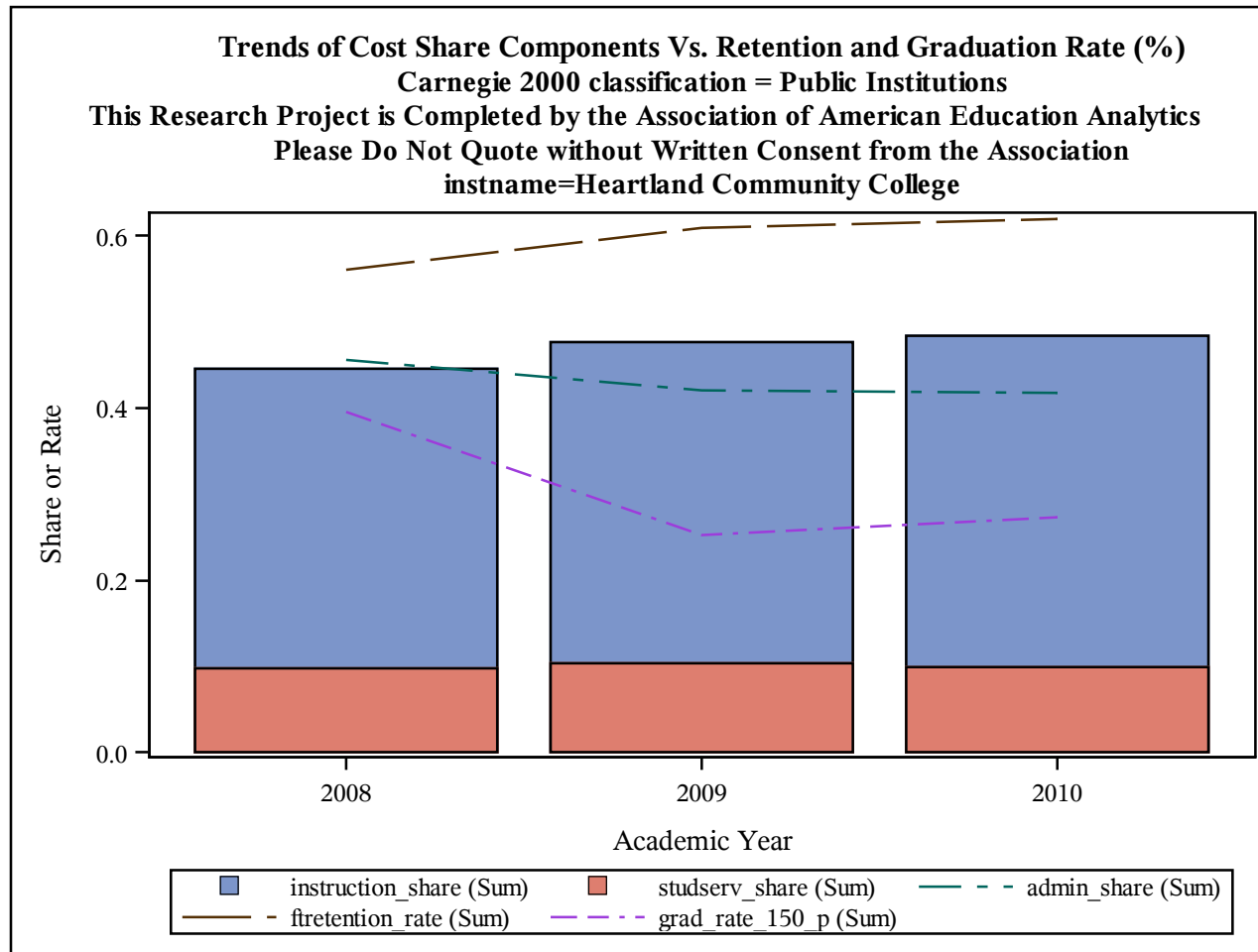

Trends of Cost Share Components Vs. Retention and Graduation Rate (%)
Carnegie 2000 classification = Public Institutions
This Research Project is Completed by the Association of American Education Analytics
Please Do Not Quote without Written Consent from the Association
instname=Henderson State University

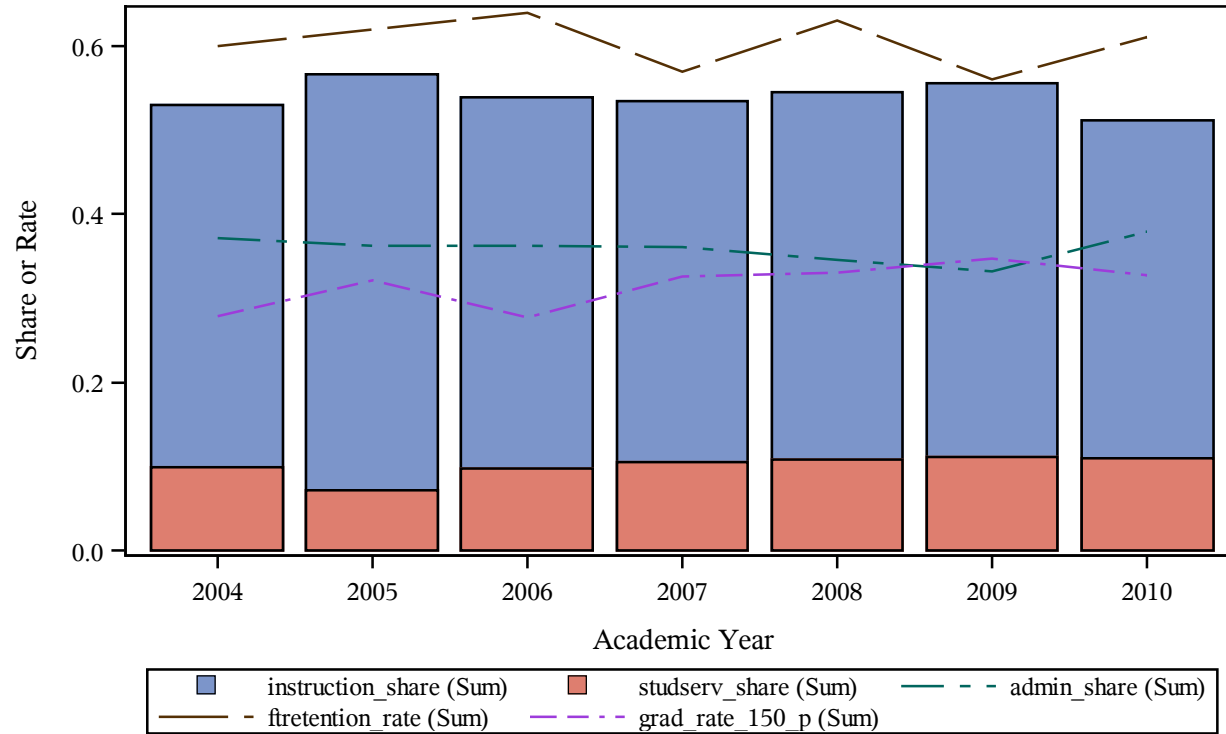

Trends of Cost Share Components Vs. Retention and Graduation Rate (%)
Carnegie 2000 classification = Public Institutions
This Research Project is Completed by the Association of American Education Analytics
Please Do Not Quote without Written Consent from the Association
instname=Hennepin Technical College

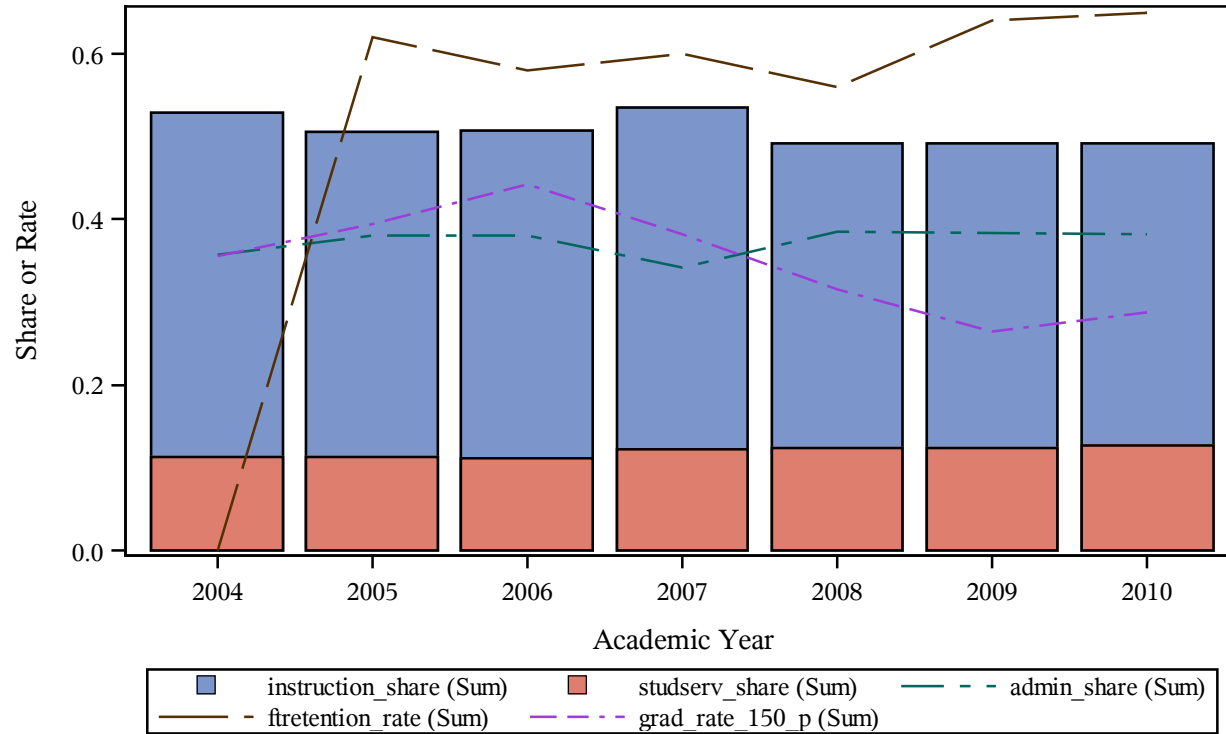

Trends of Cost Share Components Vs. Retention and Graduation Rate (%)
Carnegie 2000 classification = Public Institutions
This Research Project is Completed by the Association of American Education Analytics
Please Do Not Quote without Written Consent from the Association
instname=Henry Ford Community College

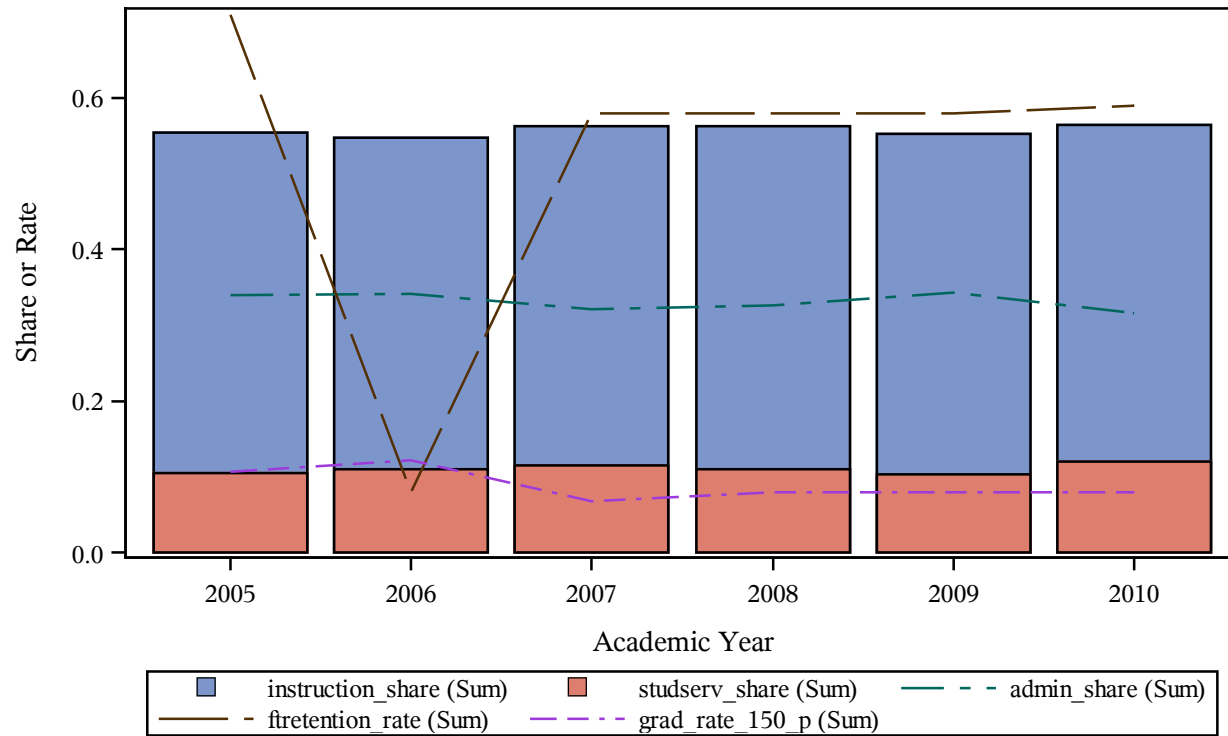

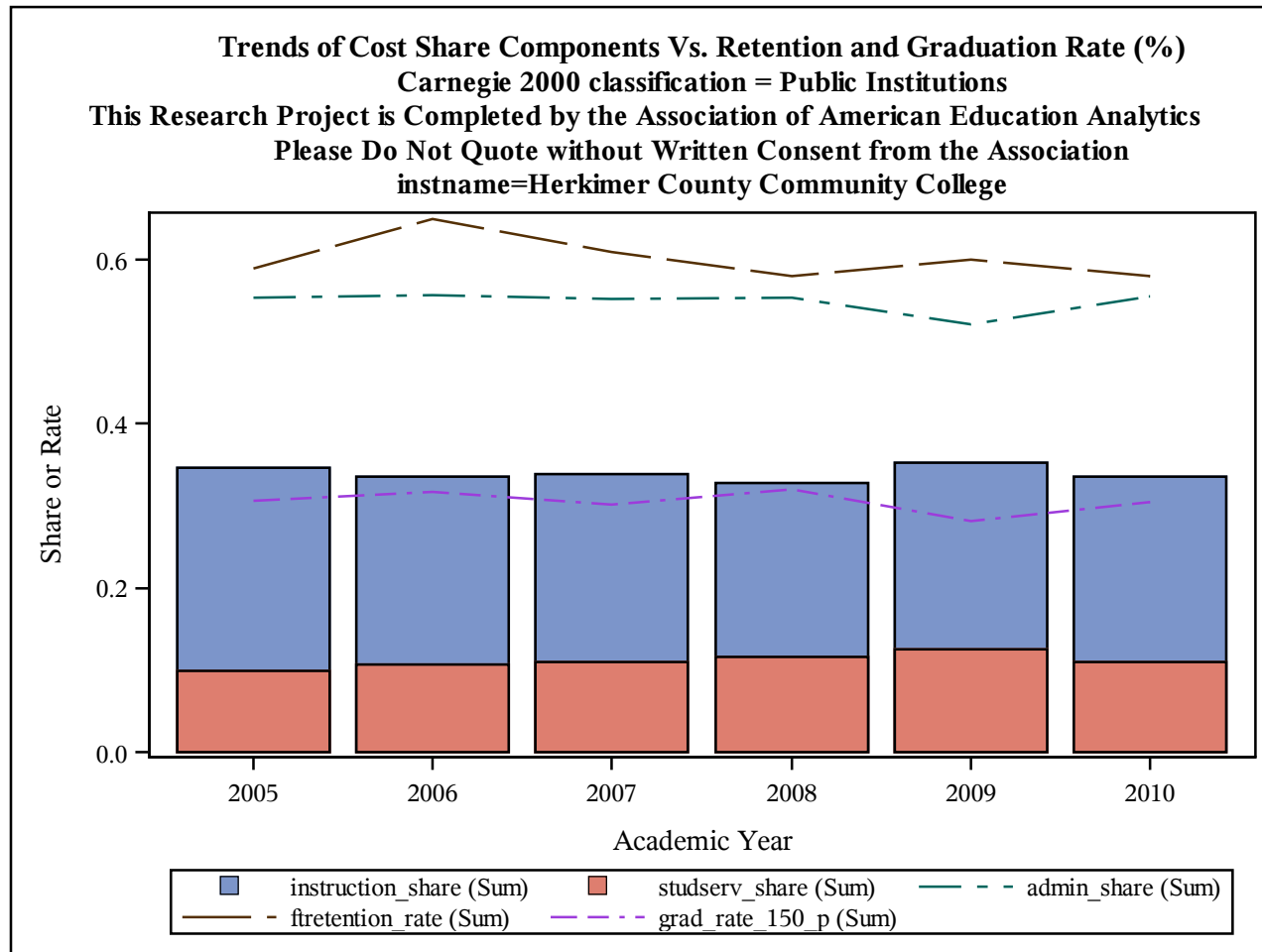

Trends of Cost Share Components Vs. Retention and Graduation Rate (%)
Carnegie 2000 classification = Public Institutions
This Research Project is Completed by the Association of American Education Analytics
Please Do Not Quote without Written Consent from the Association
instname=Hibbing Community College-A Technical and Community College

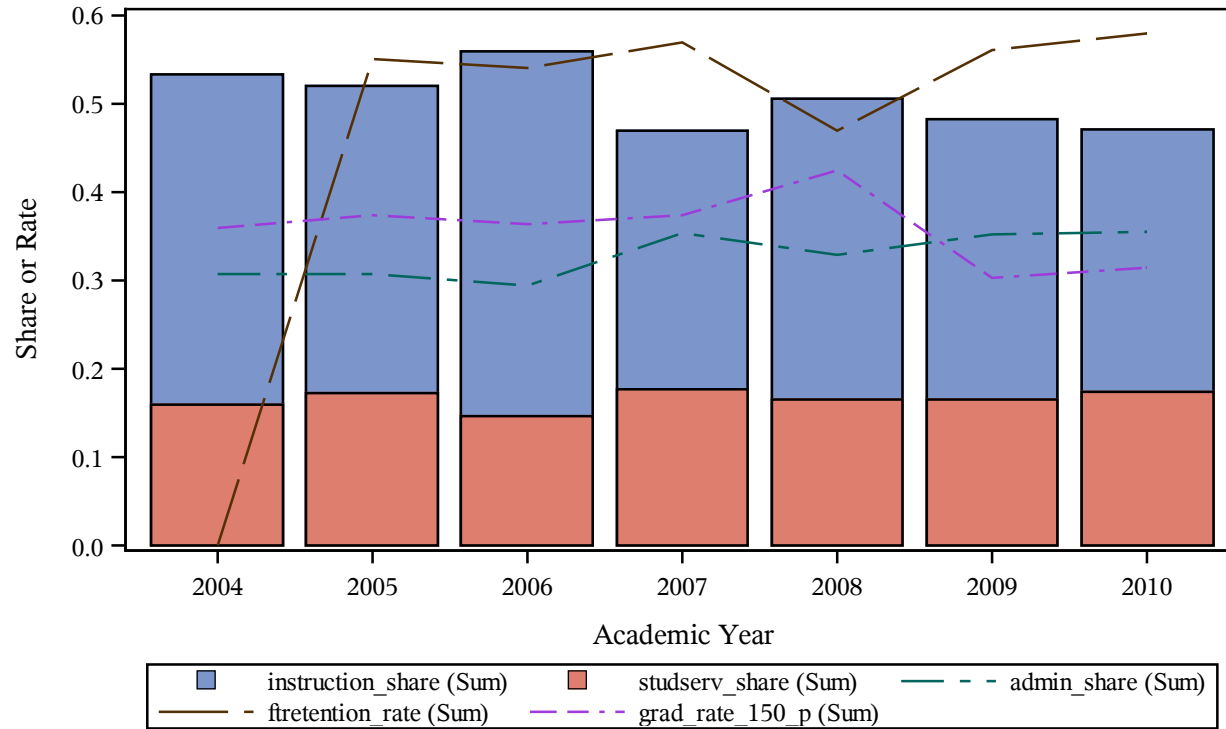

Trends of Cost Share Components Vs. Retention and Graduation Rate (%)
Carnegie 2000 classification = Public Institutions
This Research Project is Completed by the Association of American Education Analytics
Please Do Not Quote without Written Consent from the Association
instname=Highland Community College

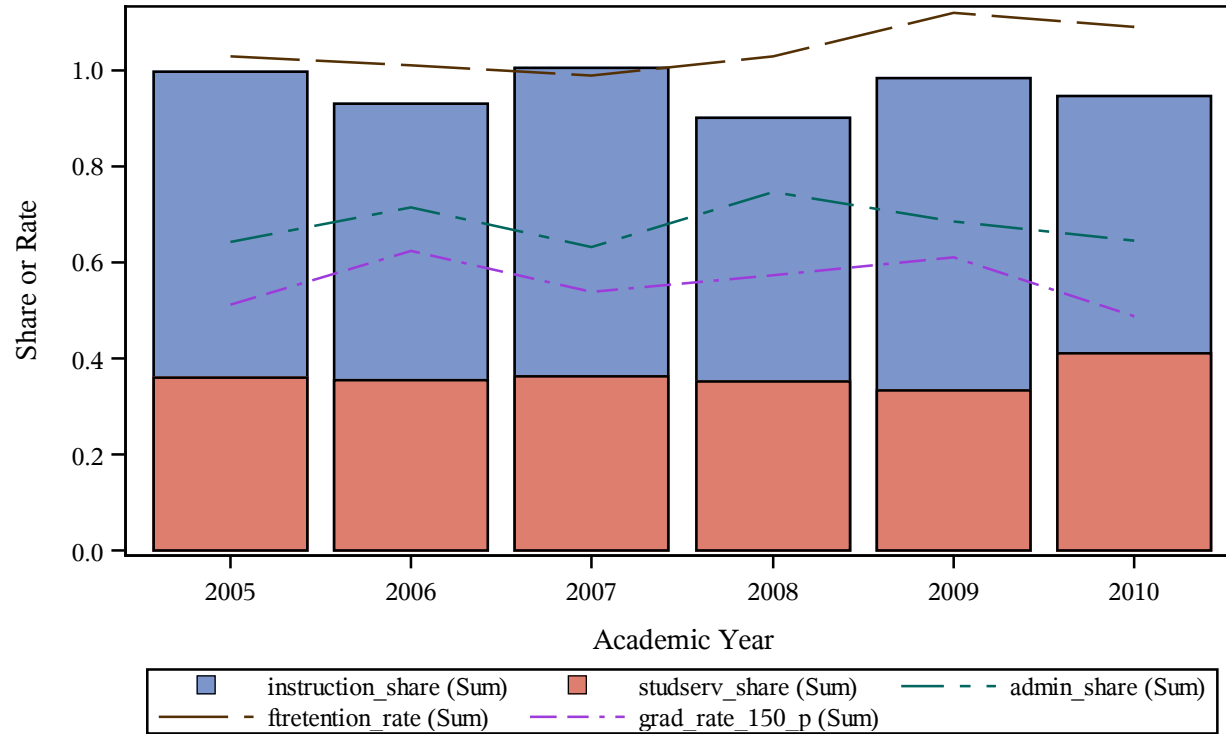

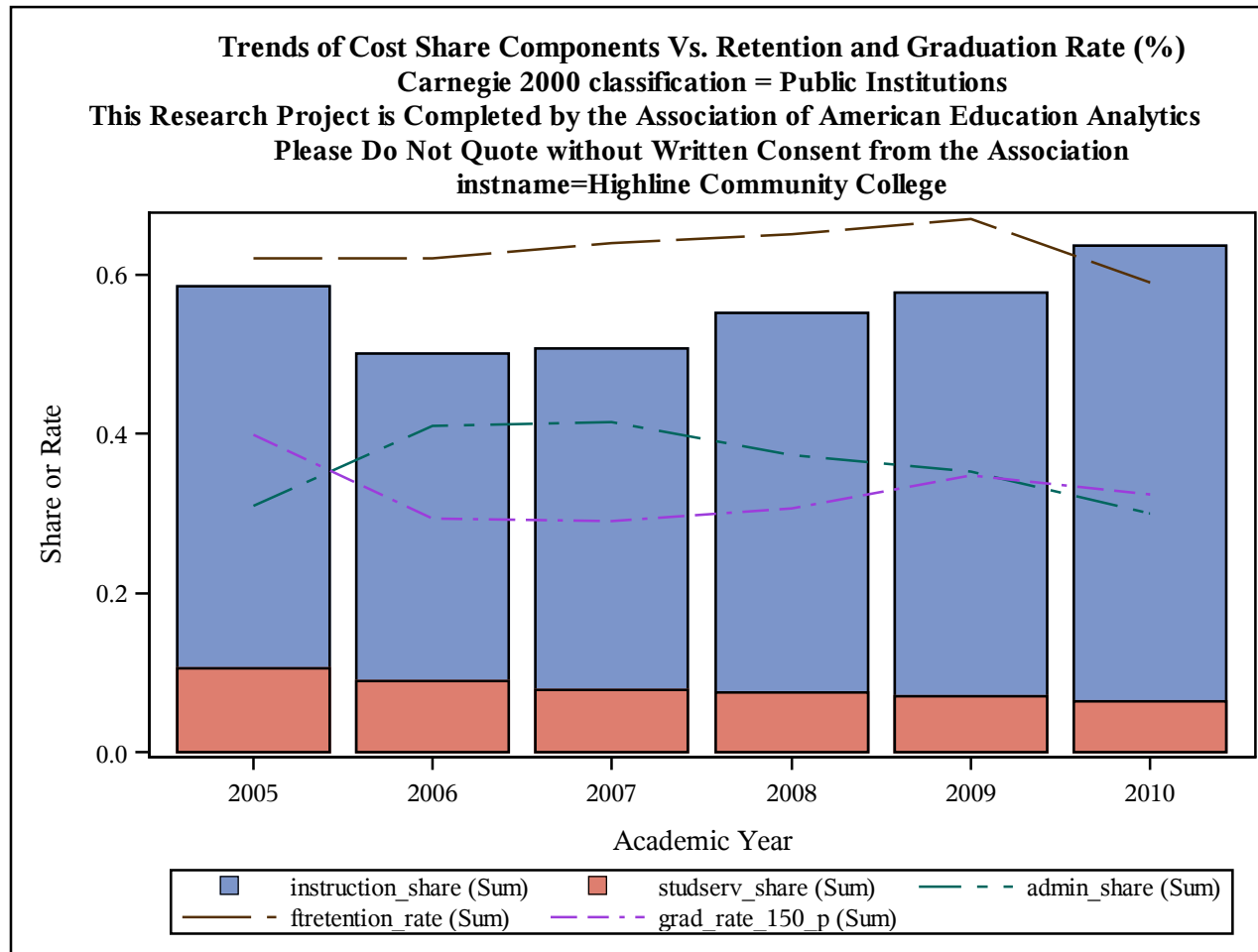

Trends of Cost Share Components Vs. Retention and Graduation Rate (%)
Carnegie 2000 classification = Public Institutions
This Research Project is Completed by the Association of American Education Analytics
Please Do Not Quote without Written Consent from the Association
instname=Hill College

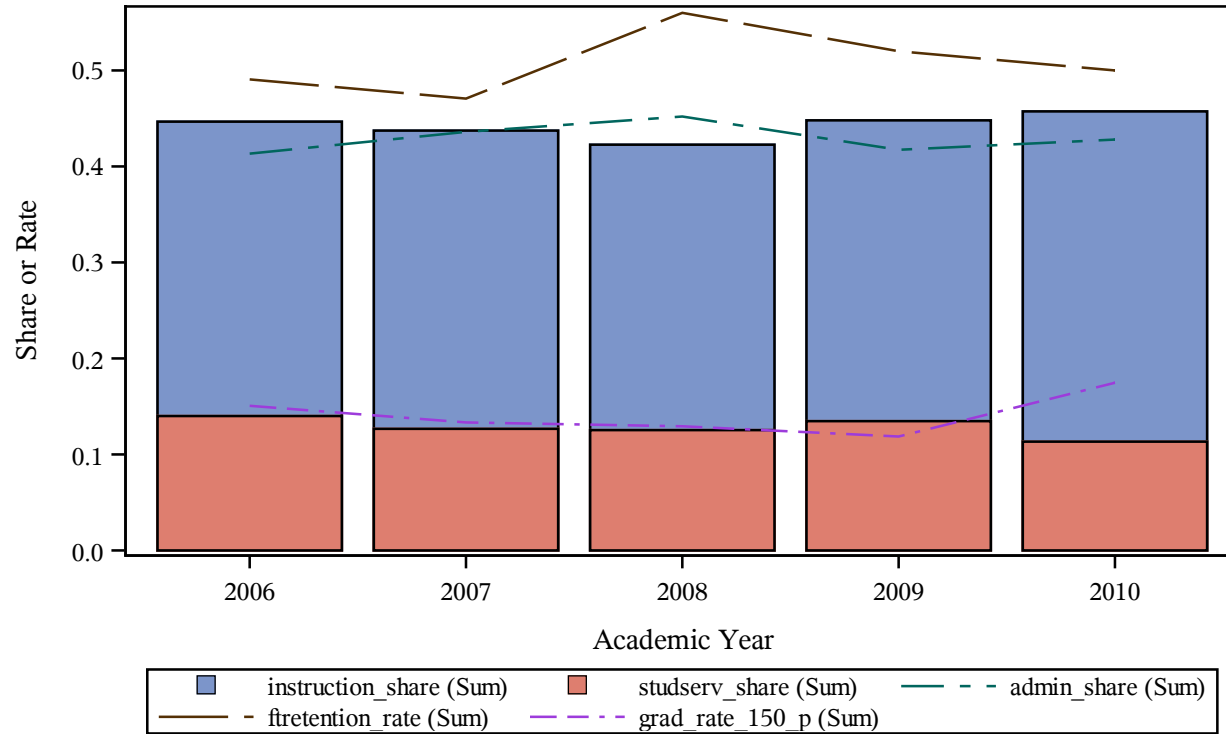

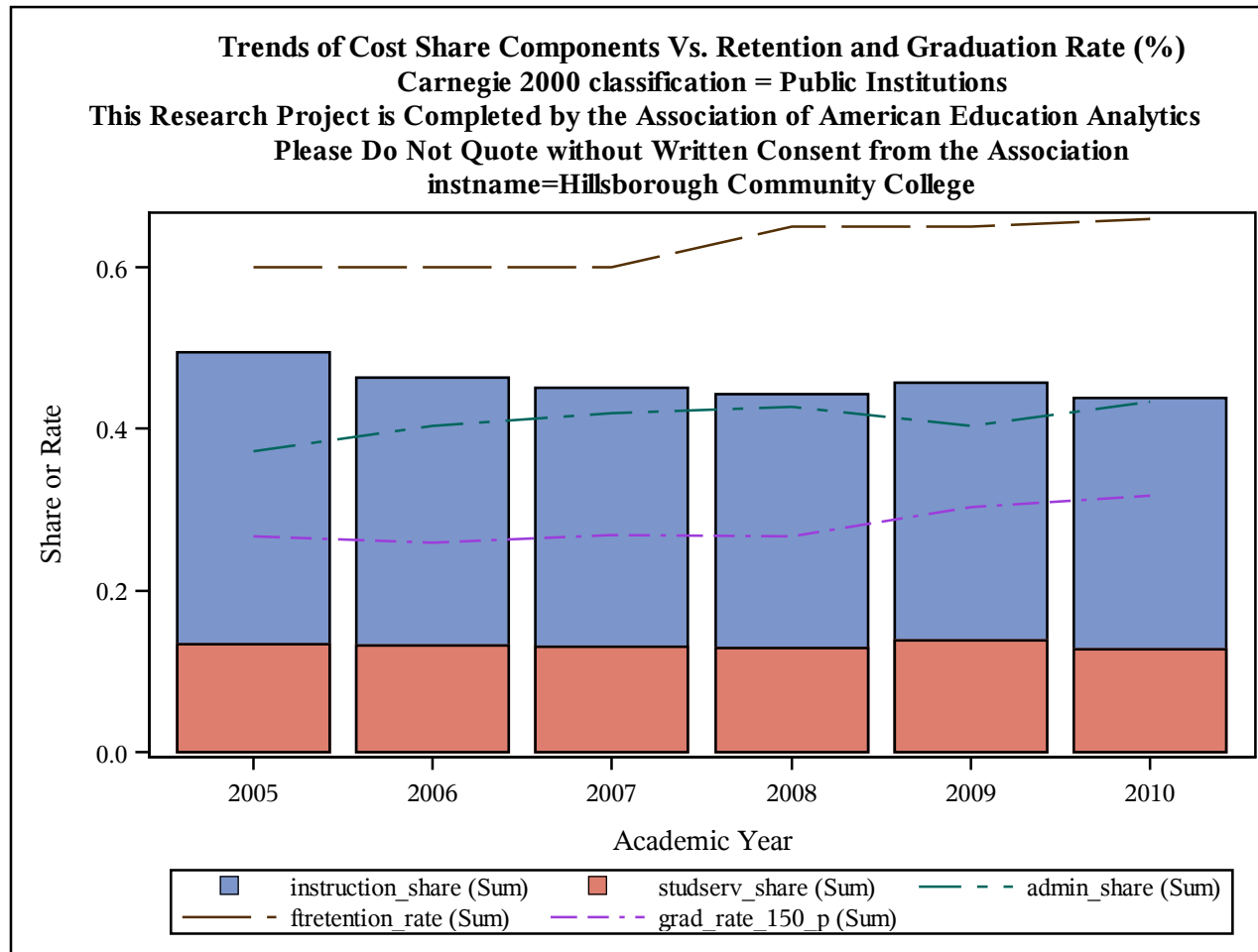

Trends of Cost Share Components Vs. Retention and Graduation Rate (%)
Carnegie 2000 classification = Public Institutions
This Research Project is Completed by the Association of American Education Analytics
Please Do Not Quote without Written Consent from the Association
instname=Hocking College

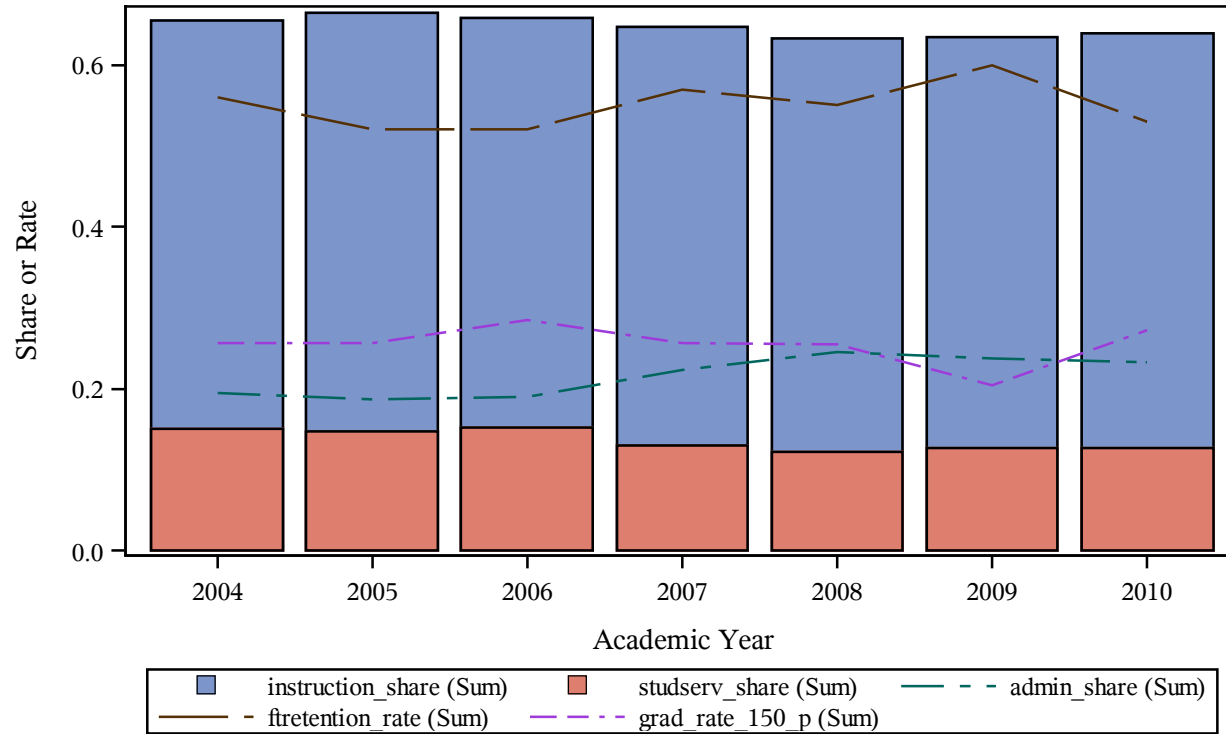

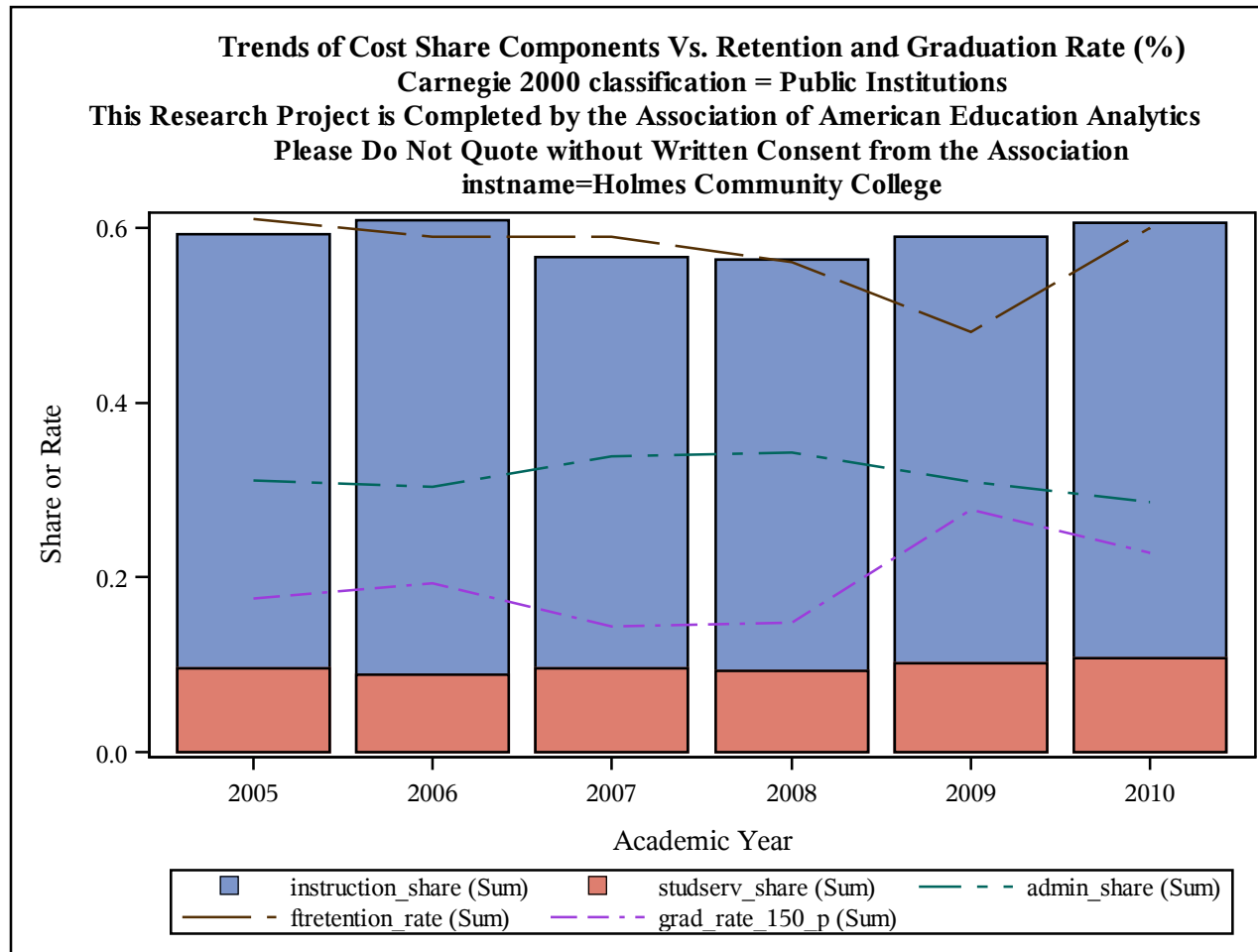

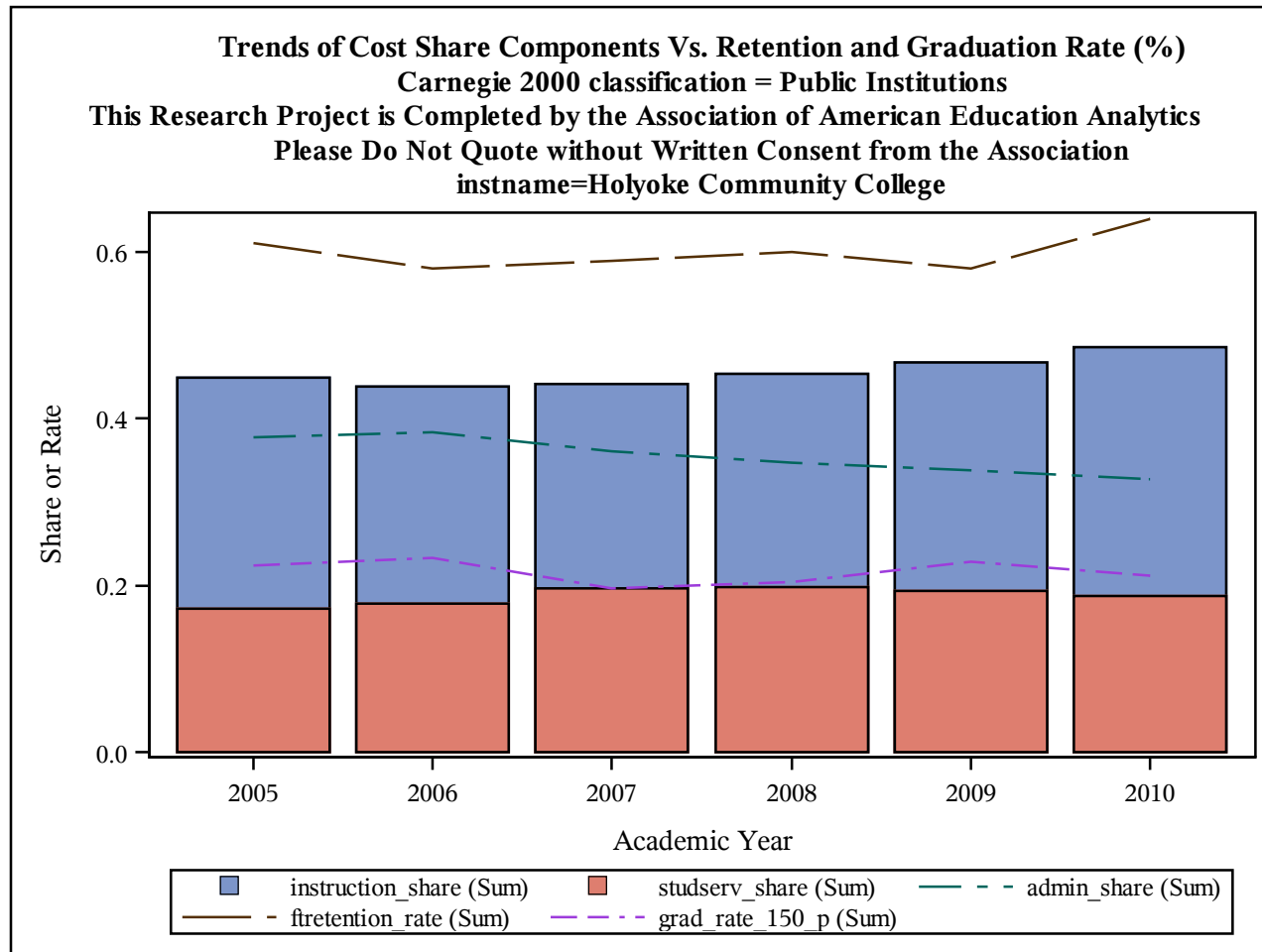

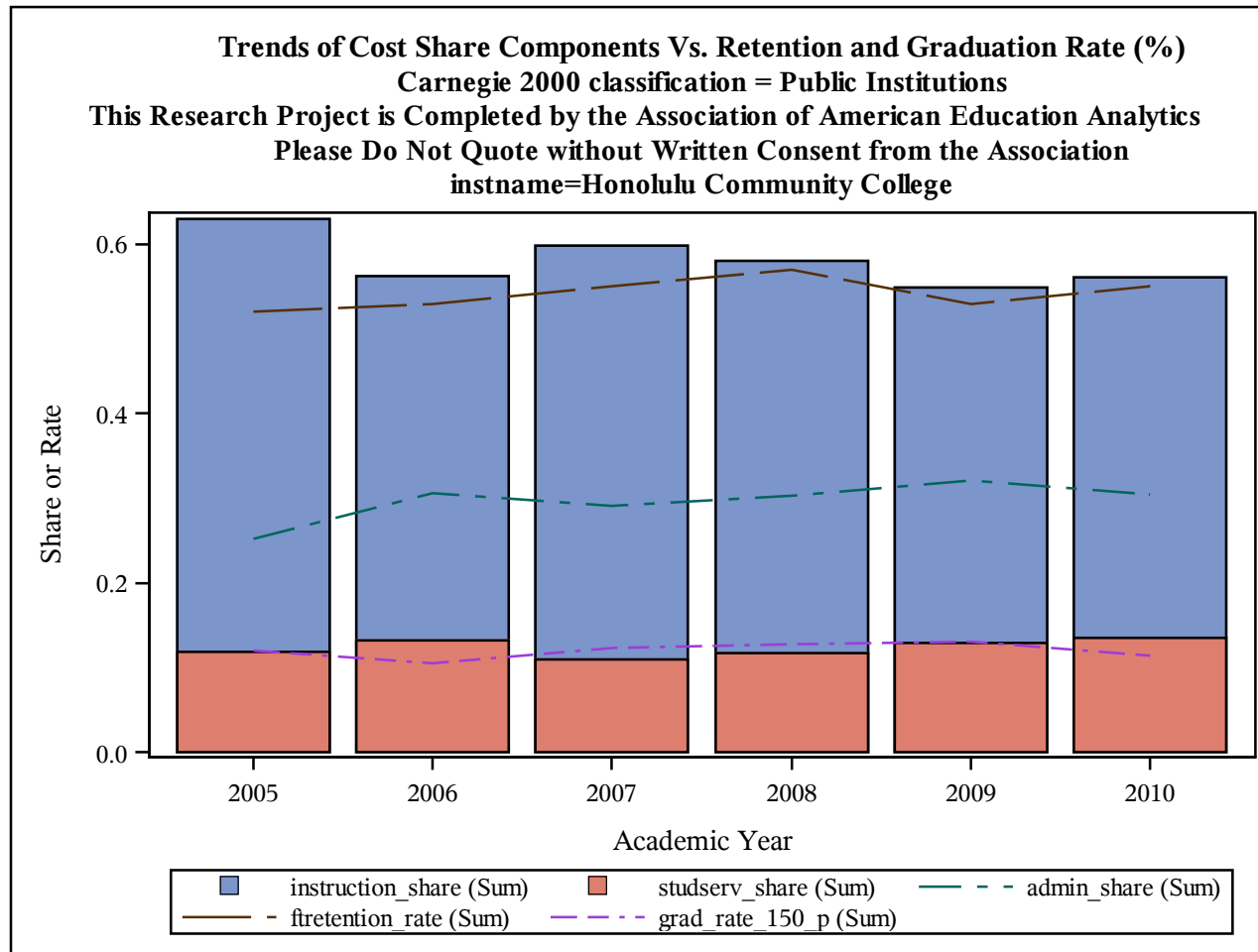

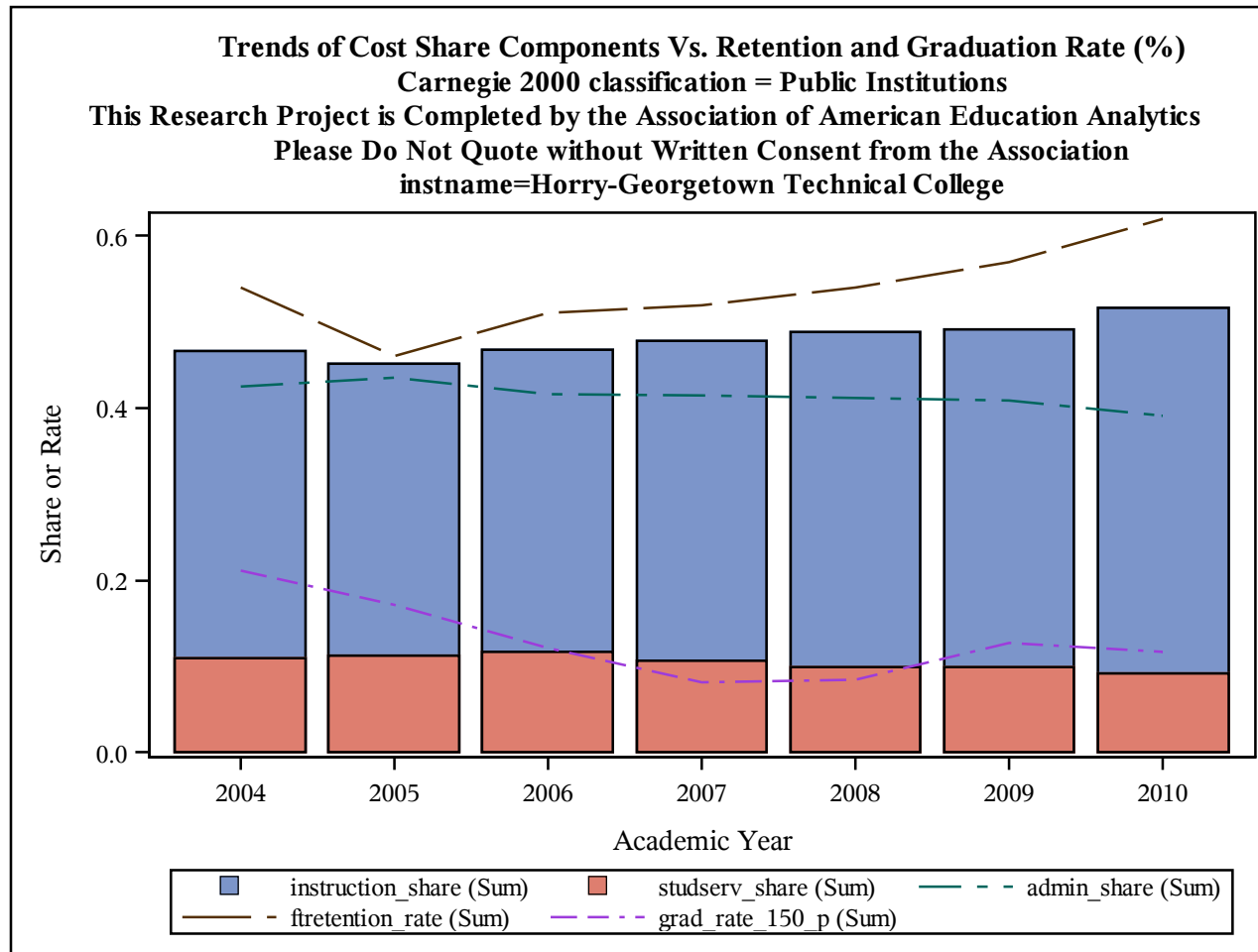

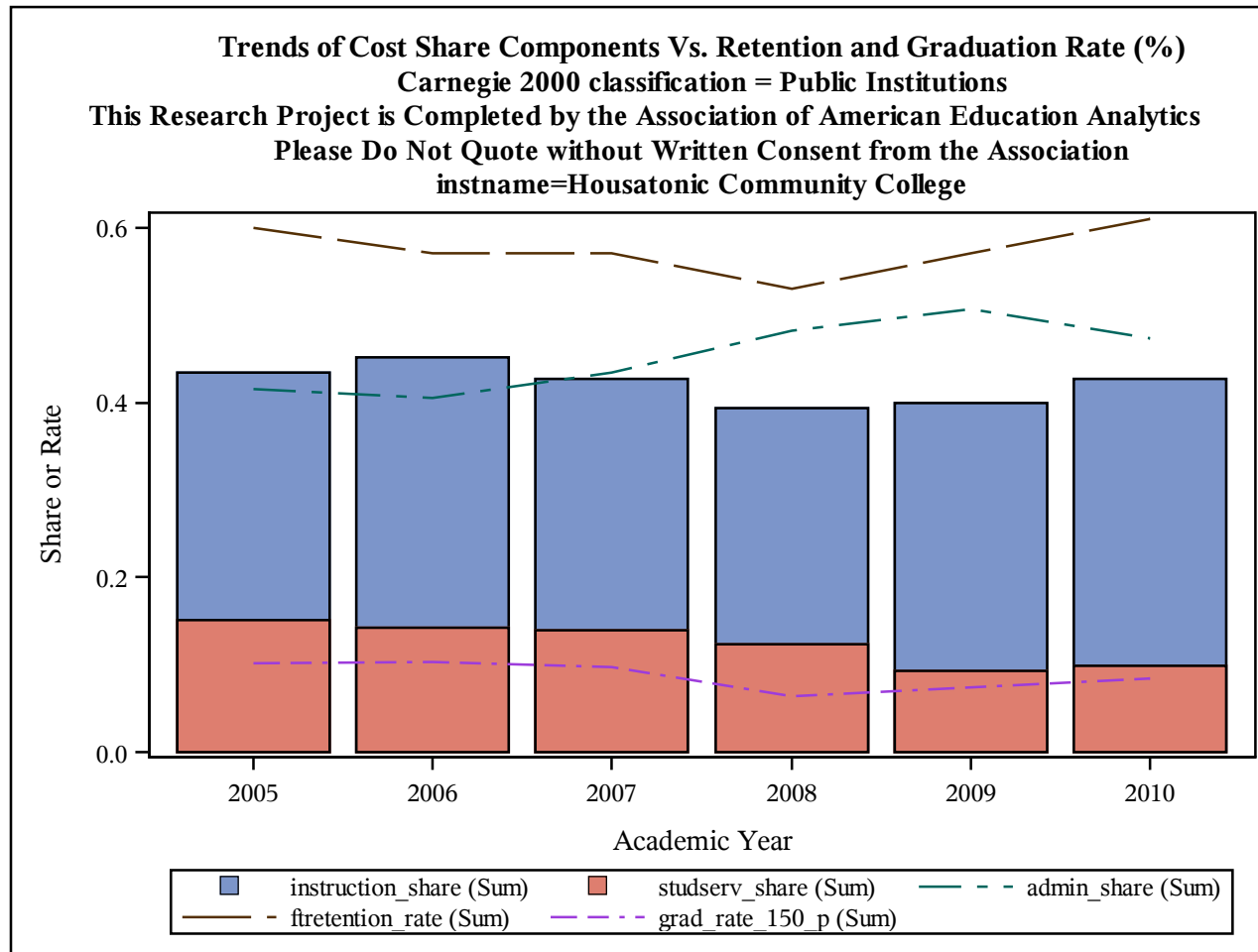

Trends of Cost Share Components Vs. Retention and Graduation Rate (%)
Carnegie 2000 classification = Public Institutions
This Research Project is Completed by the Association of American Education Analytics
Please Do Not Quote without Written Consent from the Association
instname=Houston Community College

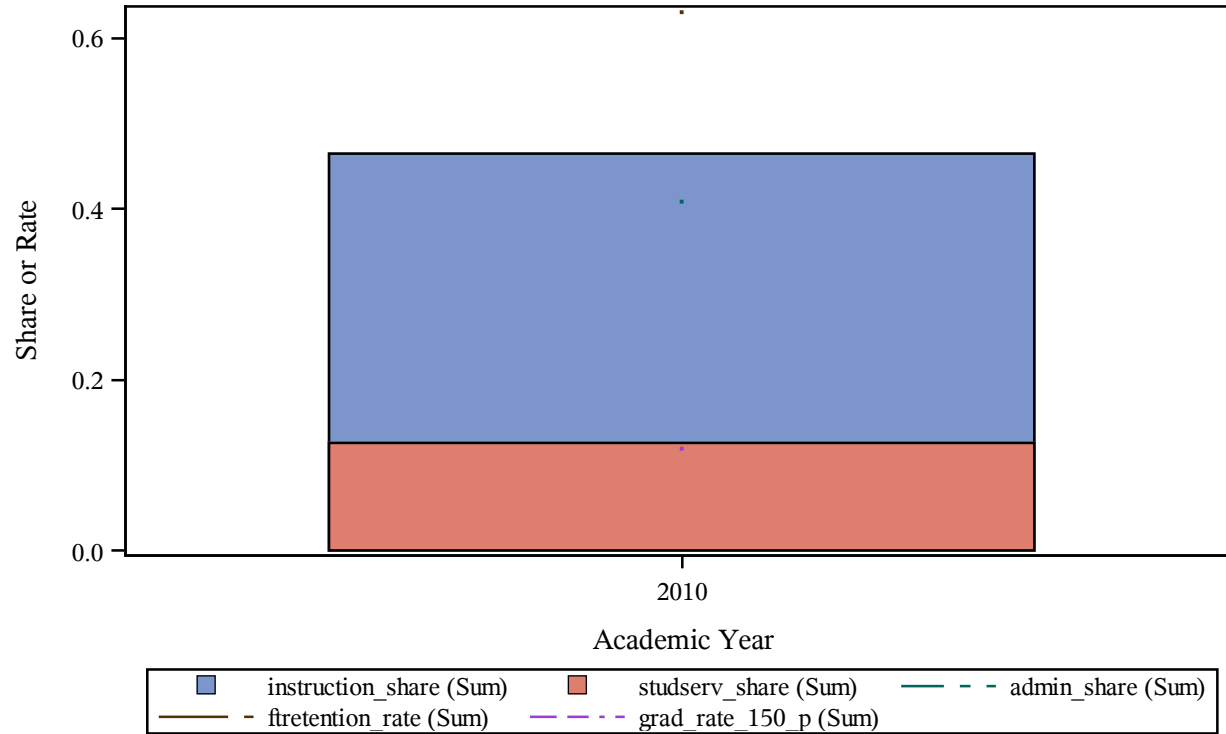

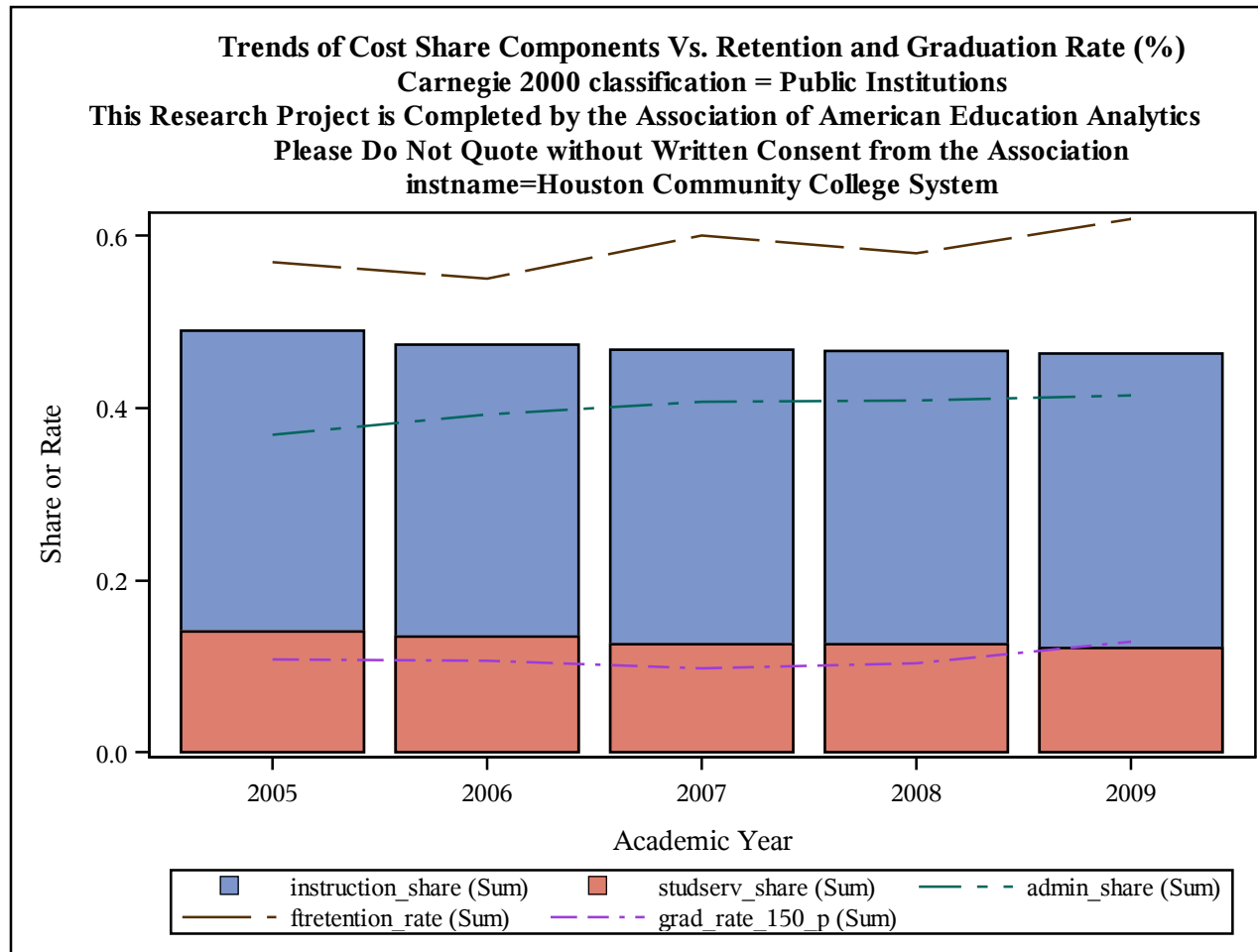

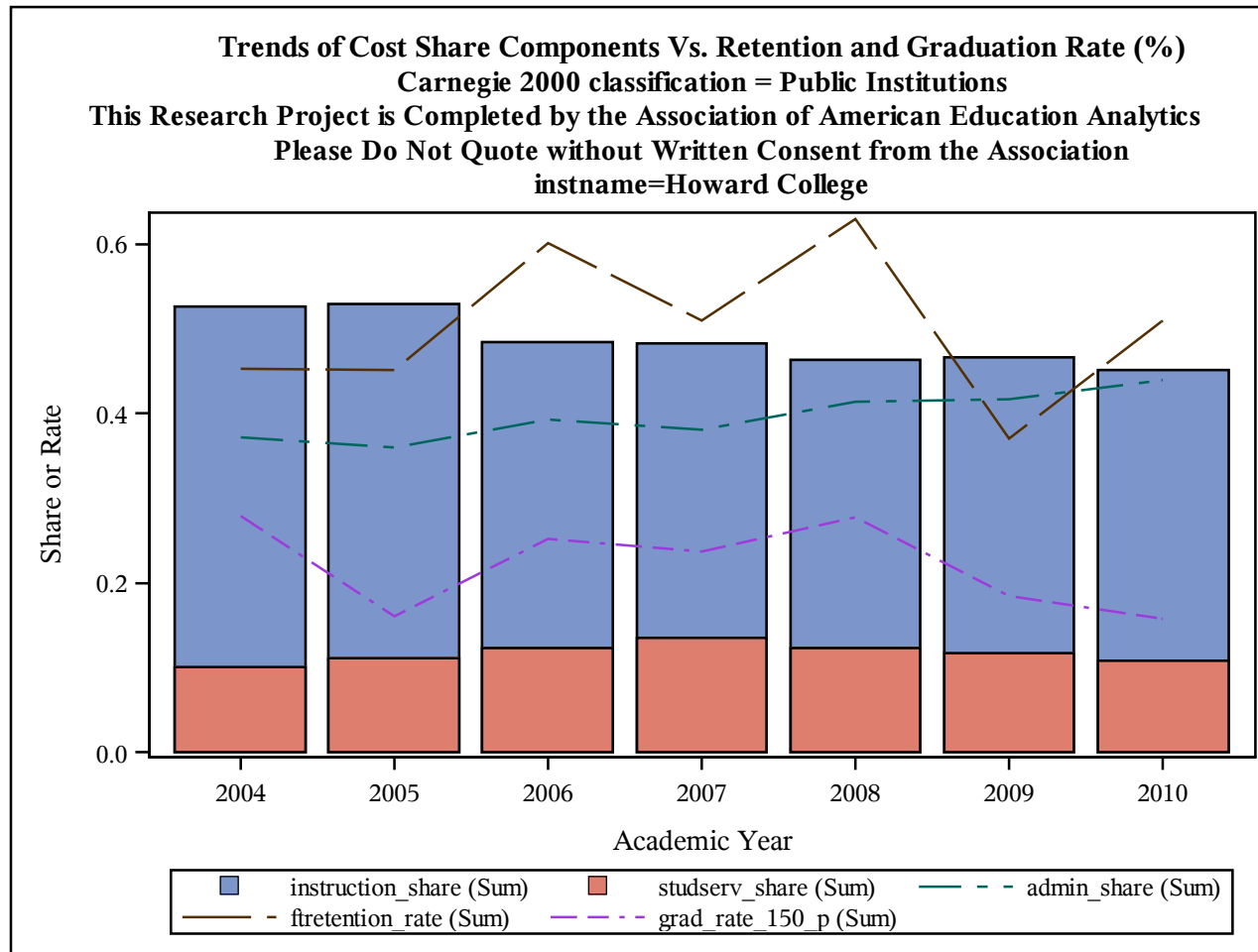

Trends of Cost Share Components Vs. Retention and Graduation Rate (%)
Carnegie 2000 classification = Public Institutions
This Research Project is Completed by the Association of American Education Analytics
Please Do Not Quote without Written Consent from the Association
instname=Howard Community College

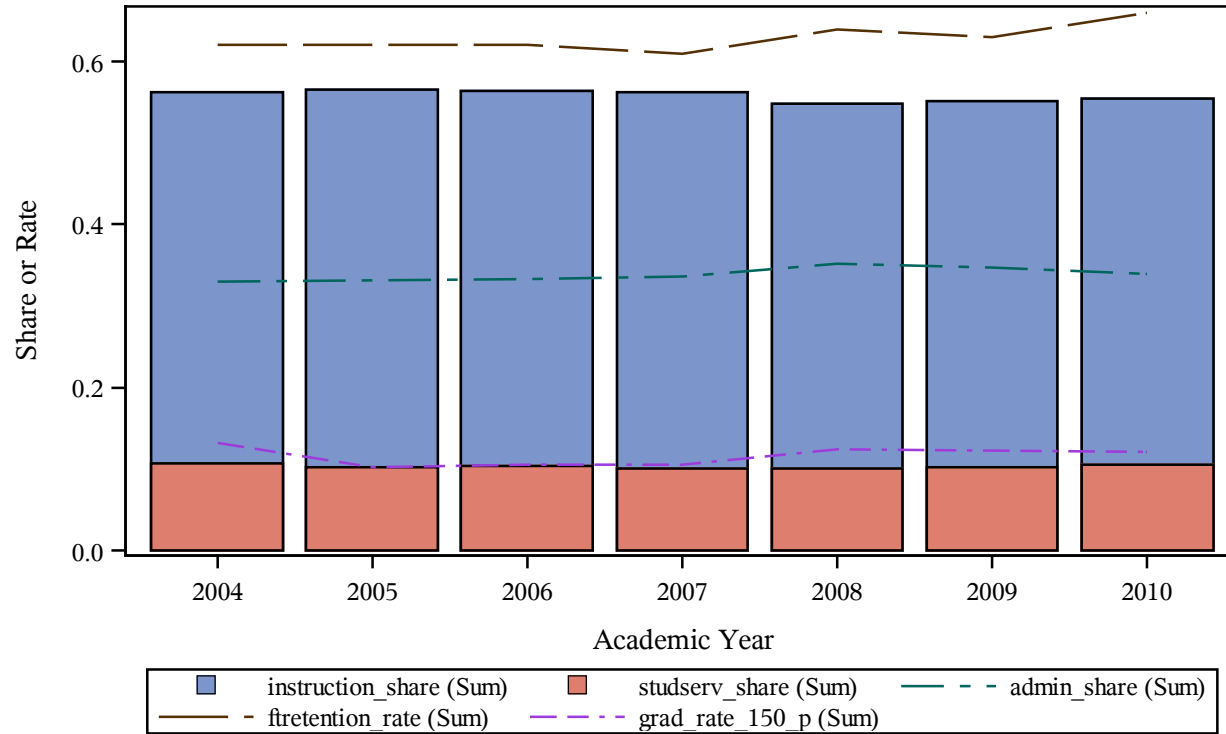

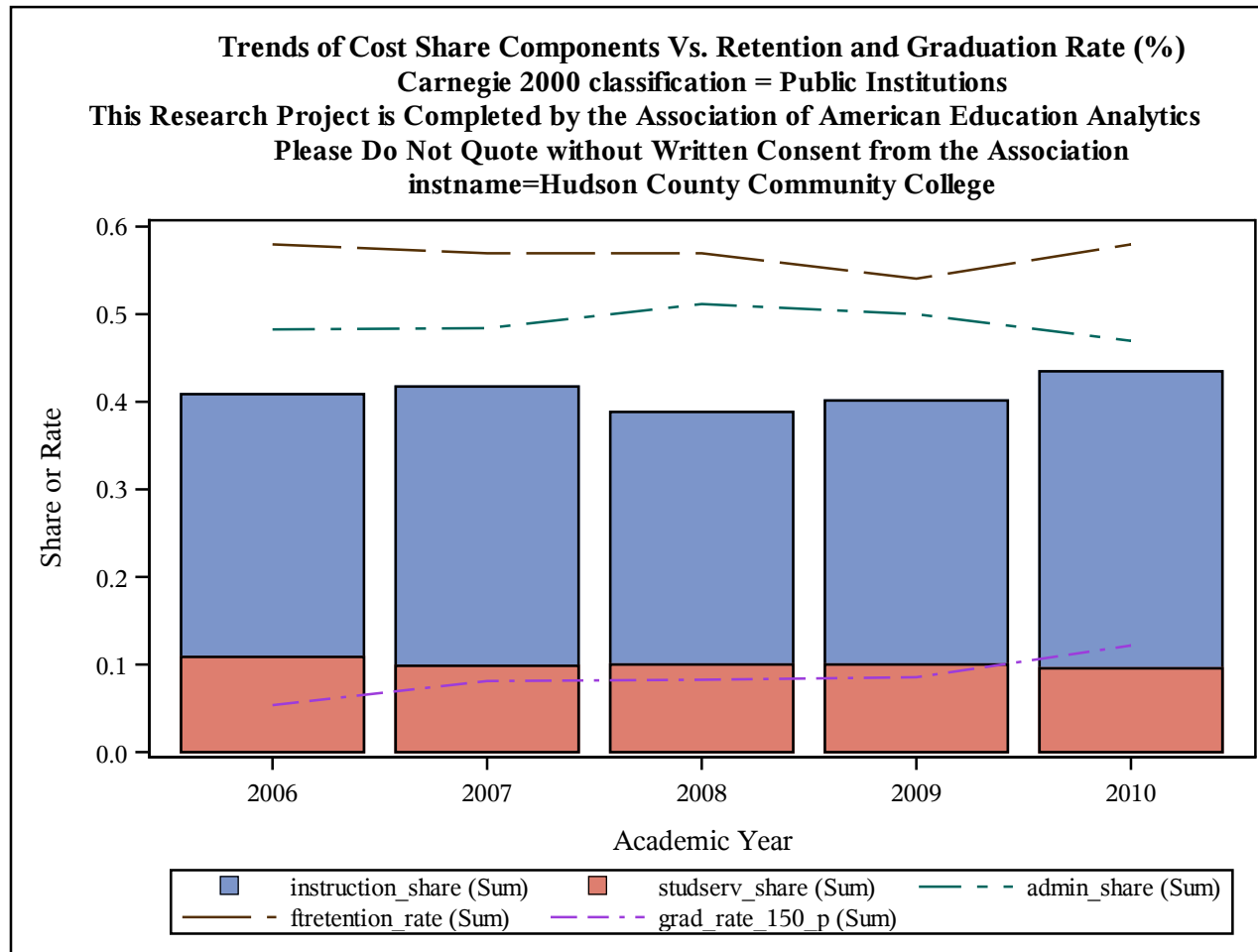

Trends of Cost Share Components Vs. Retention and Graduation Rate (%)
Carnegie 2000 classification = Public Institutions
This Research Project is Completed by the Association of American Education Analytics
Please Do Not Quote without Written Consent from the Association
instname=Hudson Valley Community College

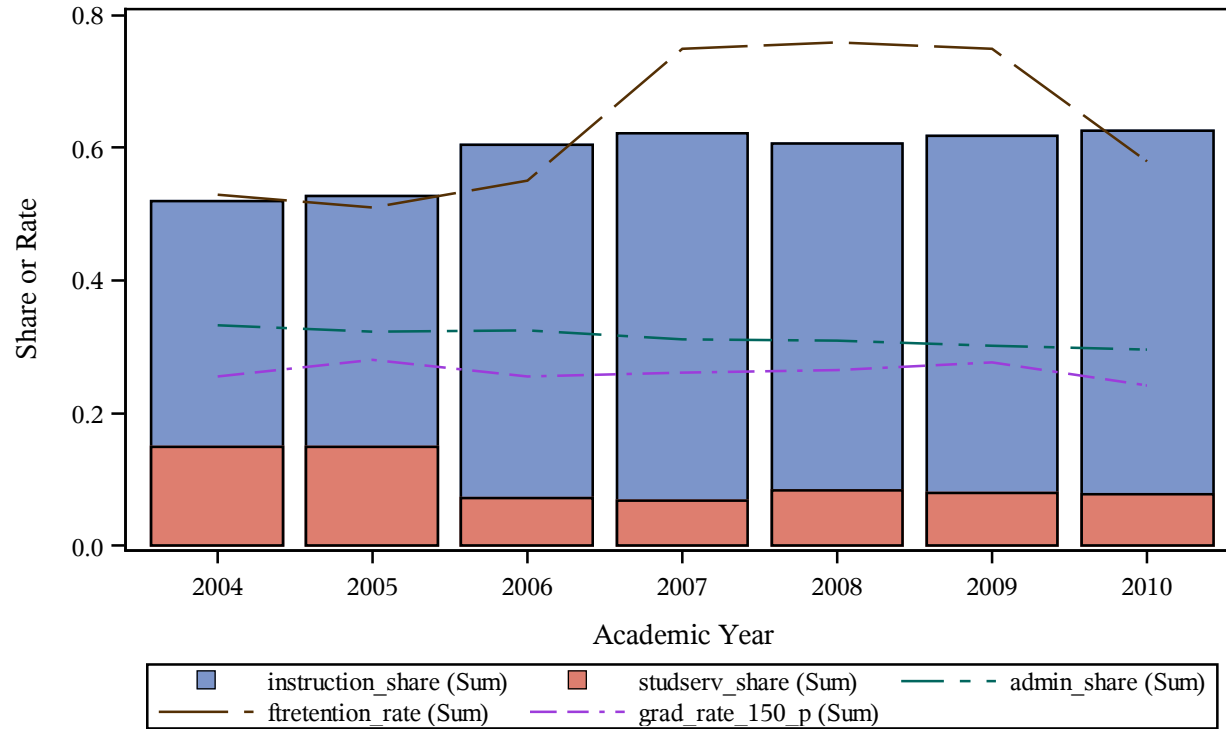

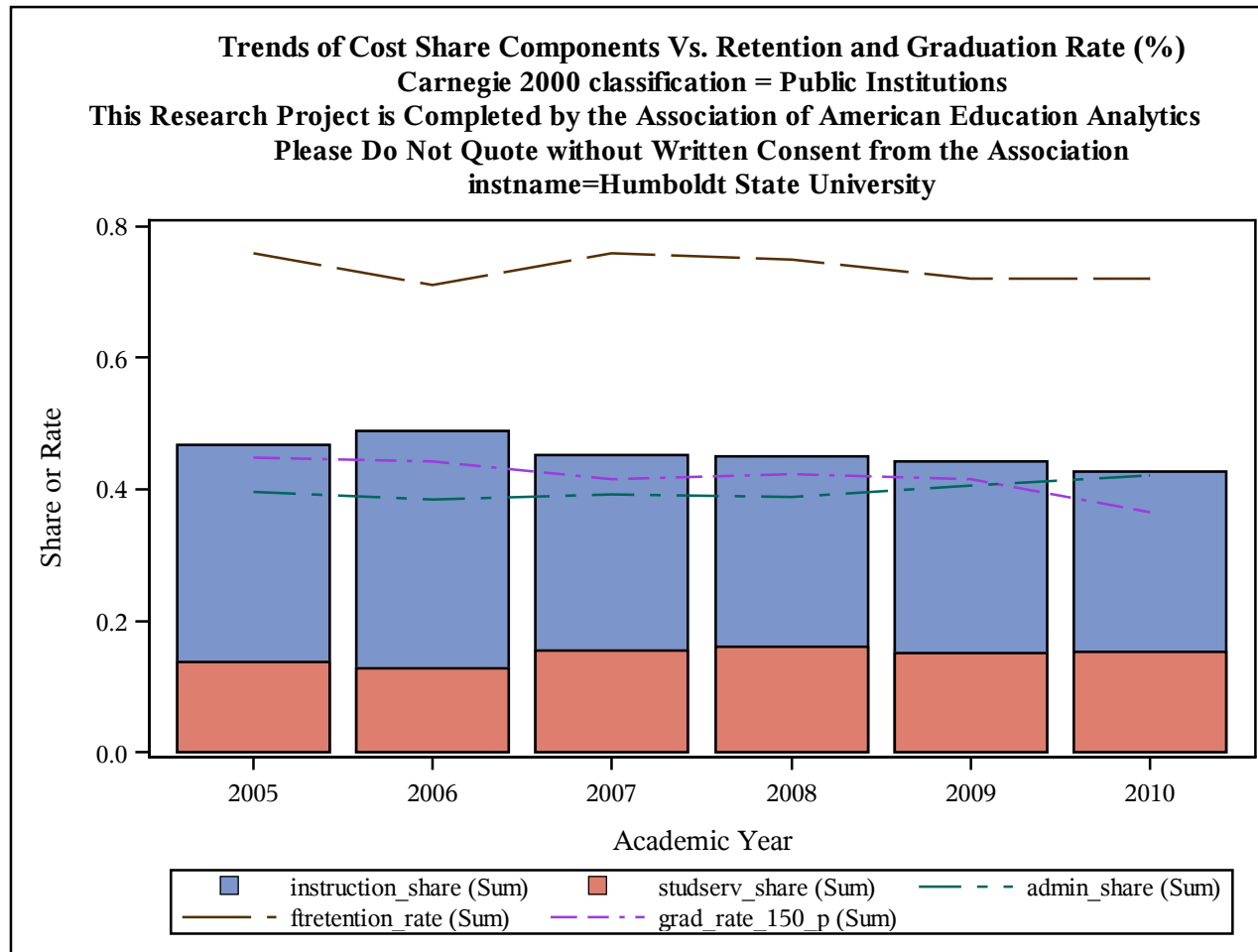

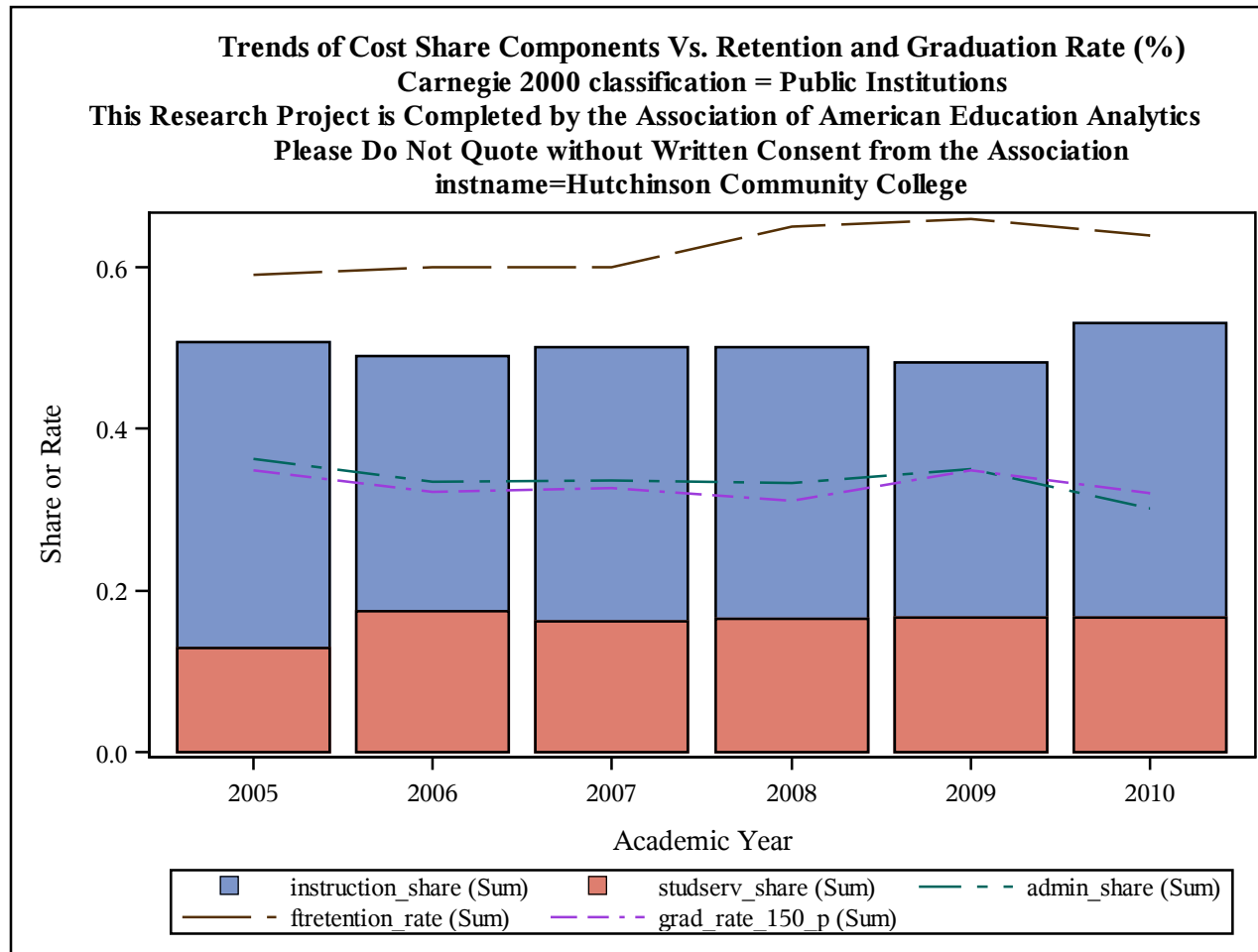

Trends of Cost Share Components Vs. Retention and Graduation Rate (%)
Carnegie 2000 classification = Public Institutions
This Research Project is Completed by the Association of American Education Analytics
Please Do Not Quote without Written Consent from the Association
instname=Idaho State University

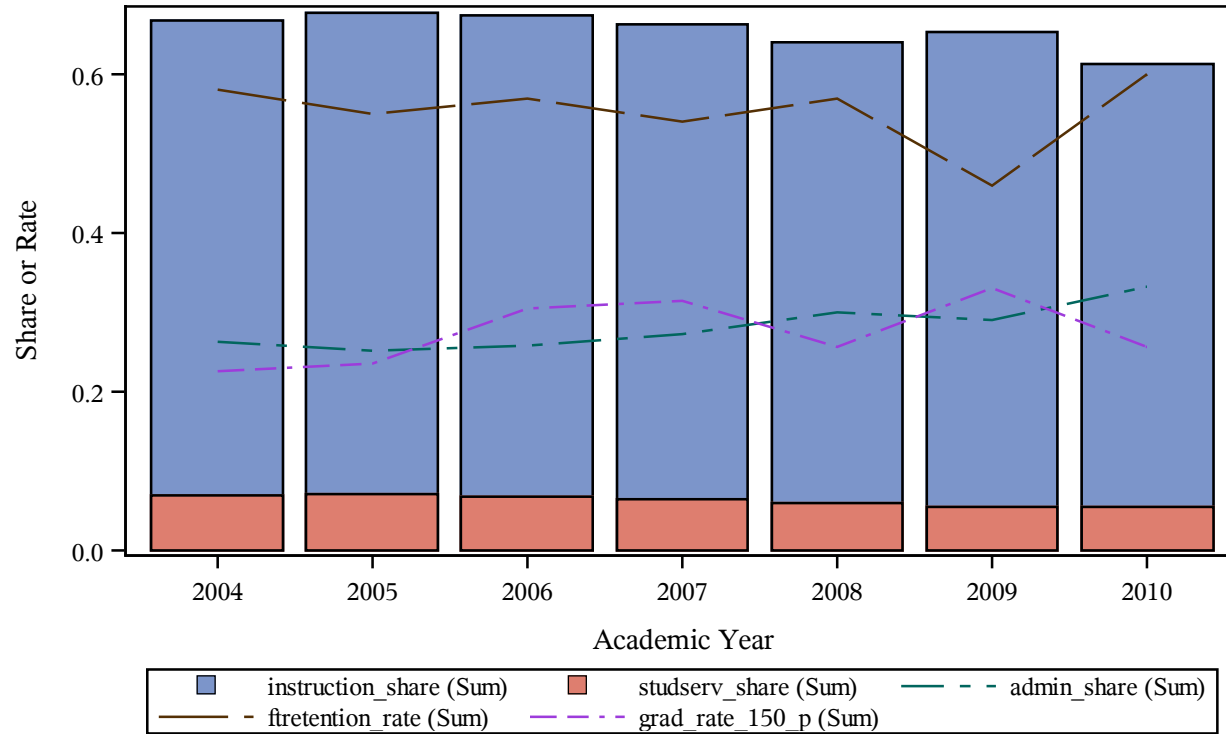

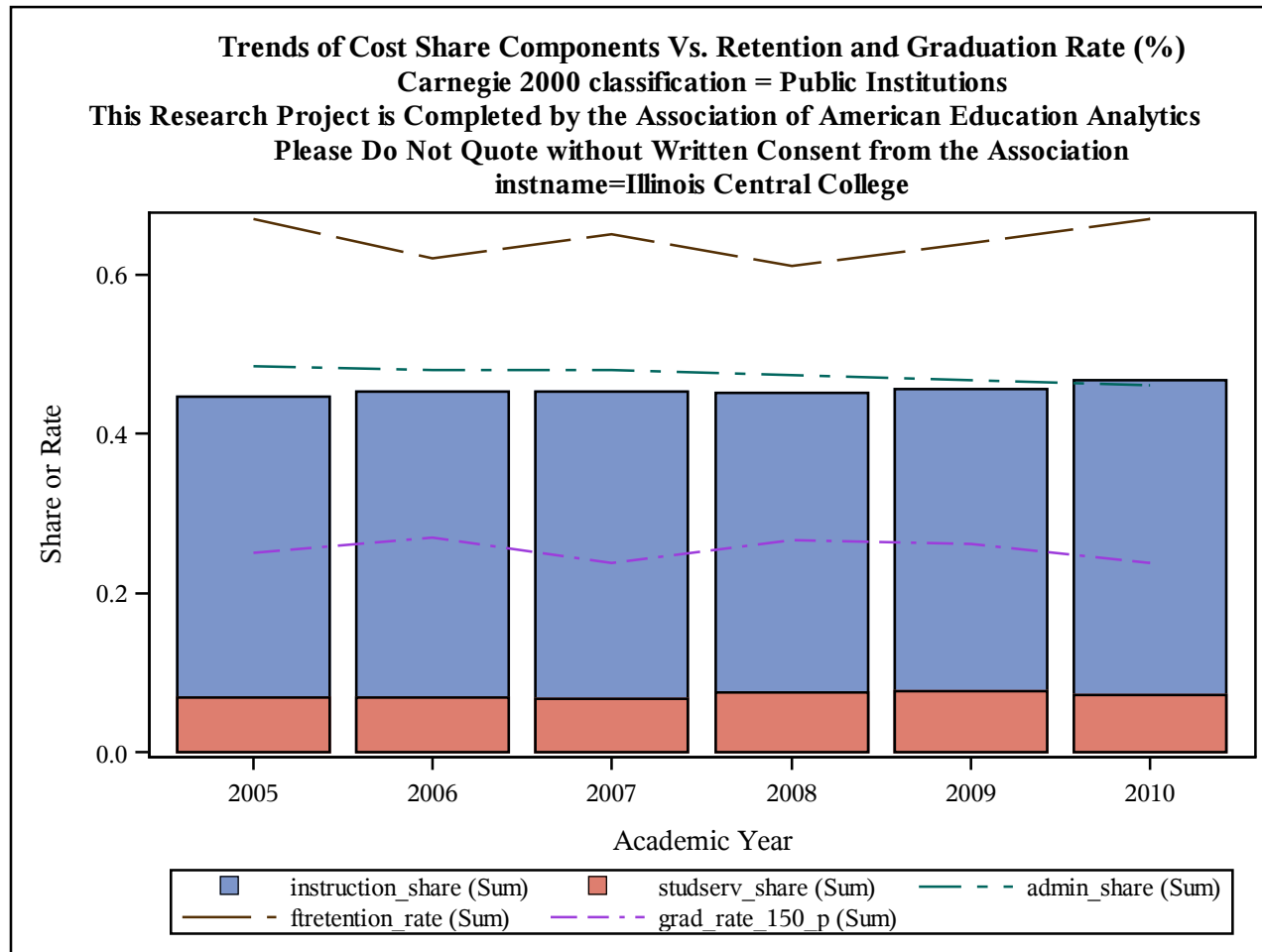

Trends of Cost Share Components Vs. Retention and Graduation Rate (%)
Carnegie 2000 classification = Public Institutions
This Research Project is Completed by the Association of American Education Analytics
Please Do Not Quote without Written Consent from the Association
instname=Illinois Eastern Community Colleges-Olney Central College

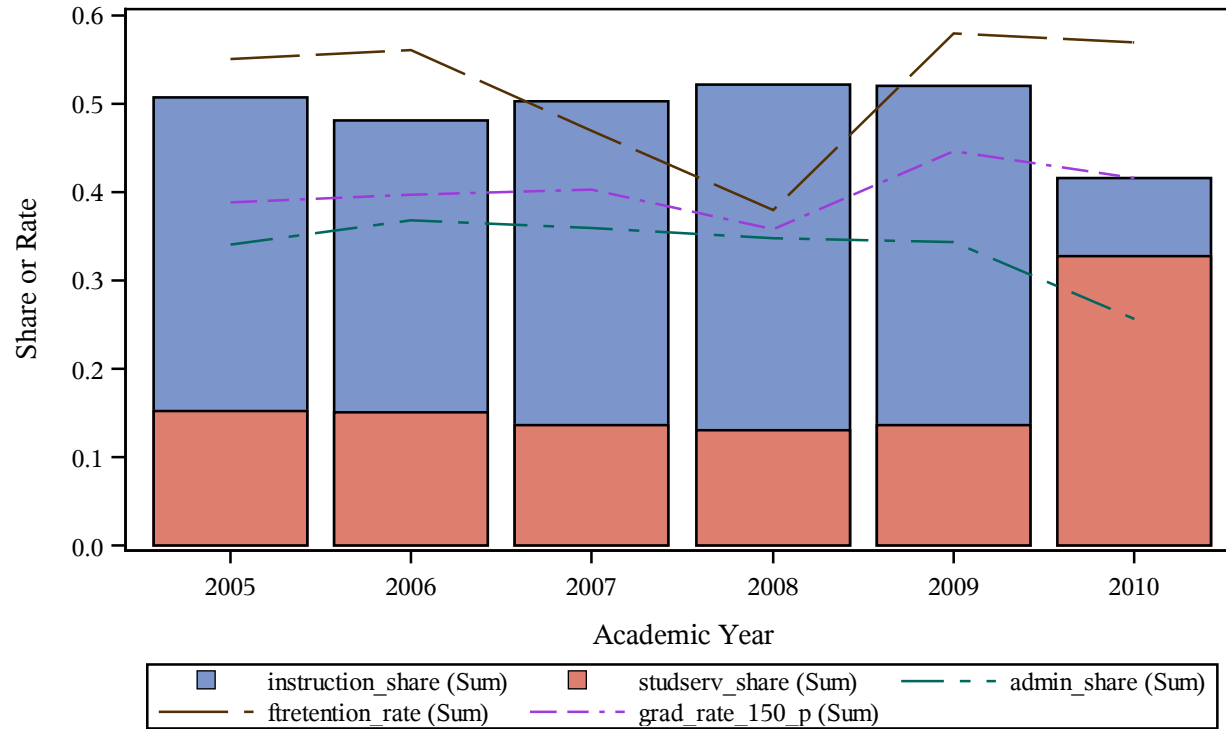

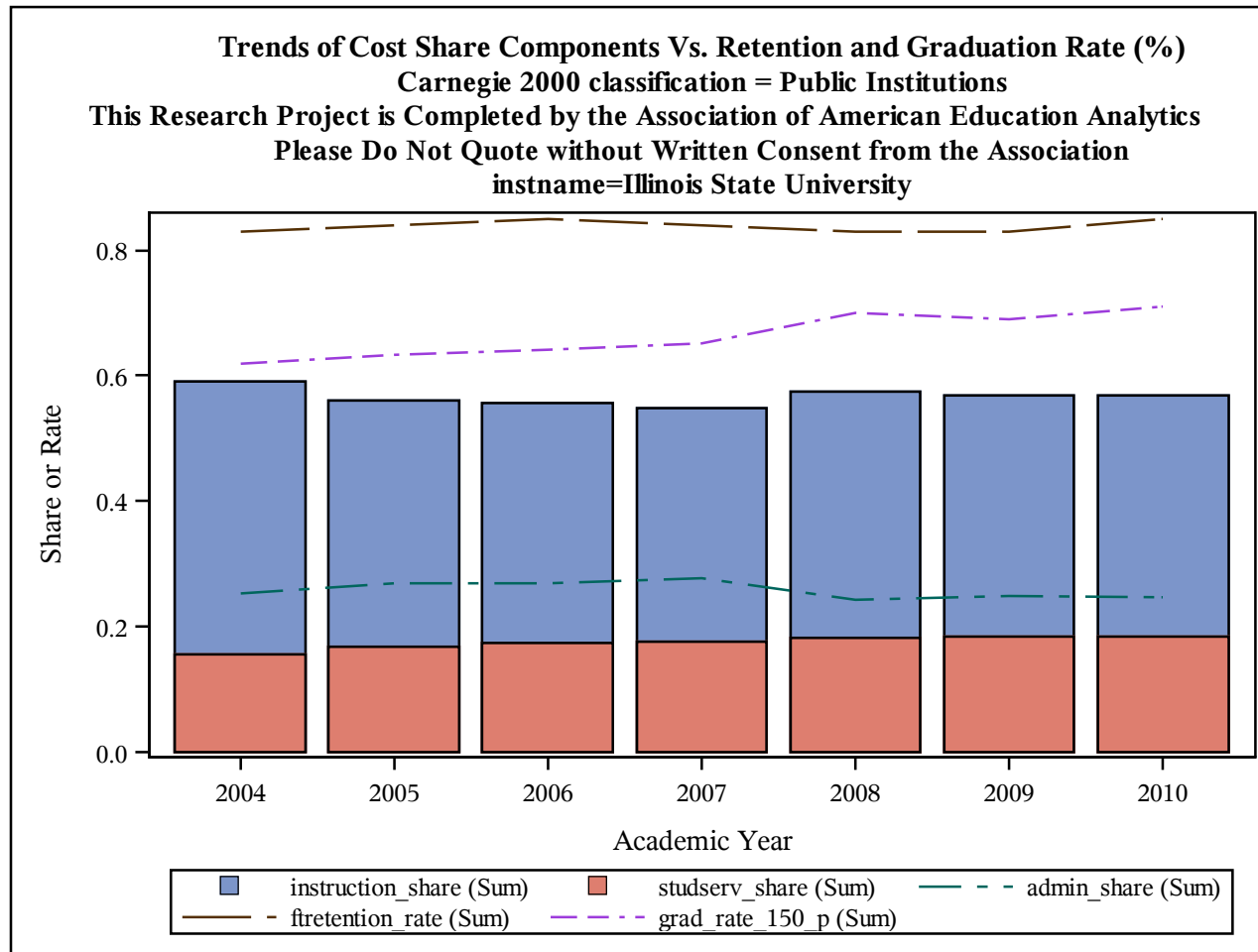

Trends of Cost Share Components Vs. Retention and Graduation Rate (%)
Carnegie 2000 classification = Public Institutions
This Research Project is Completed by the Association of American Education Analytics
Please Do Not Quote without Written Consent from the Association
instname=Illinois Valley Community College

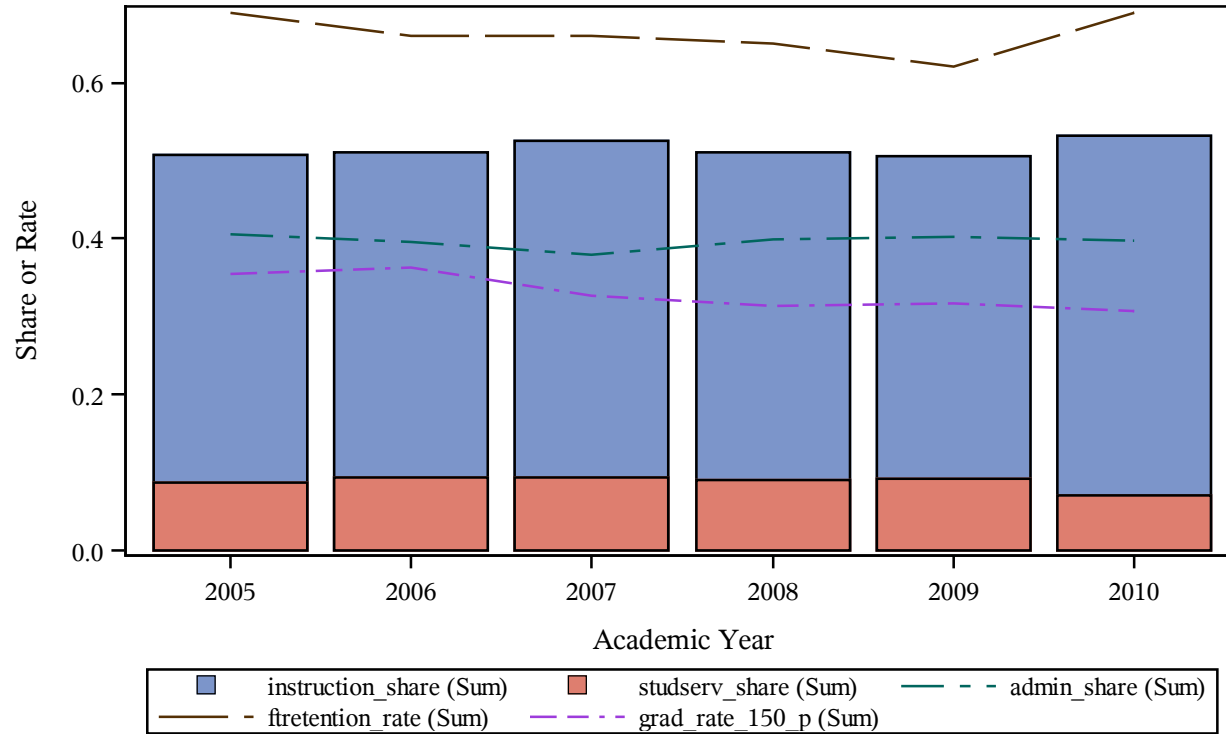

Trends of Cost Share Components Vs. Retention and Graduation Rate (%)
Carnegie 2000 classification = Public Institutions
This Research Project is Completed by the Association of American Education Analytics
Please Do Not Quote without Written Consent from the Association
instname=Imperial Valley College

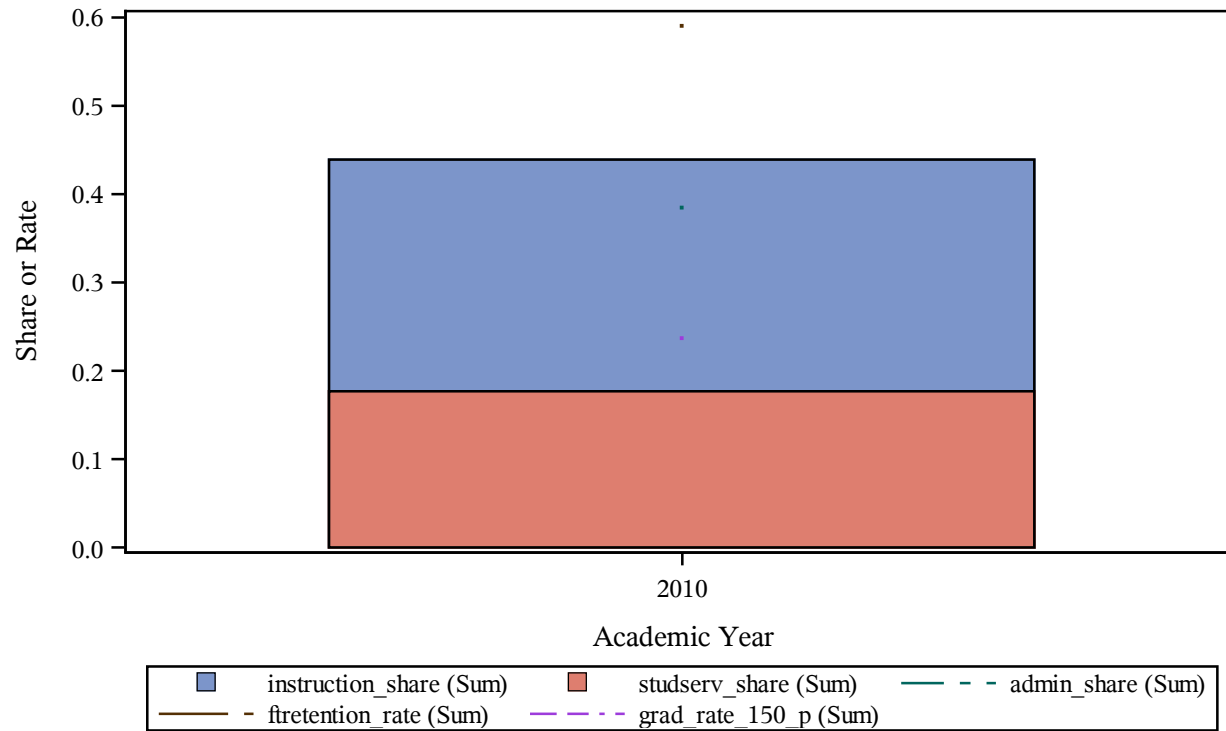

Trends of Cost Share Components Vs. Retention and Graduation Rate (%)
Carnegie 2000 classification = Public Institutions
This Research Project is Completed by the Association of American Education Analytics
Please Do Not Quote without Written Consent from the Association
instname=Independence Community College

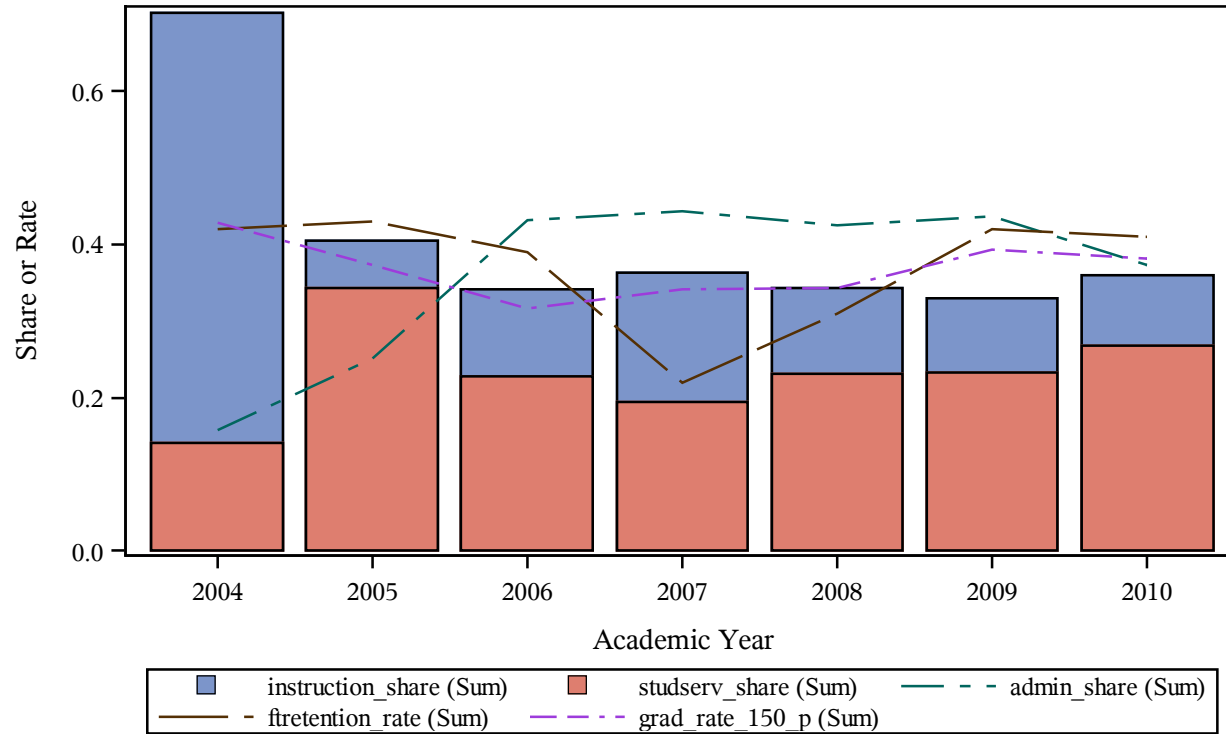

Trends of Cost Share Components Vs. Retention and Graduation Rate (%)
Carnegie 2000 classification = Public Institutions
This Research Project is Completed by the Association of American Education Analytics
Please Do Not Quote without Written Consent from the Association
instname=Indian Hills Community College

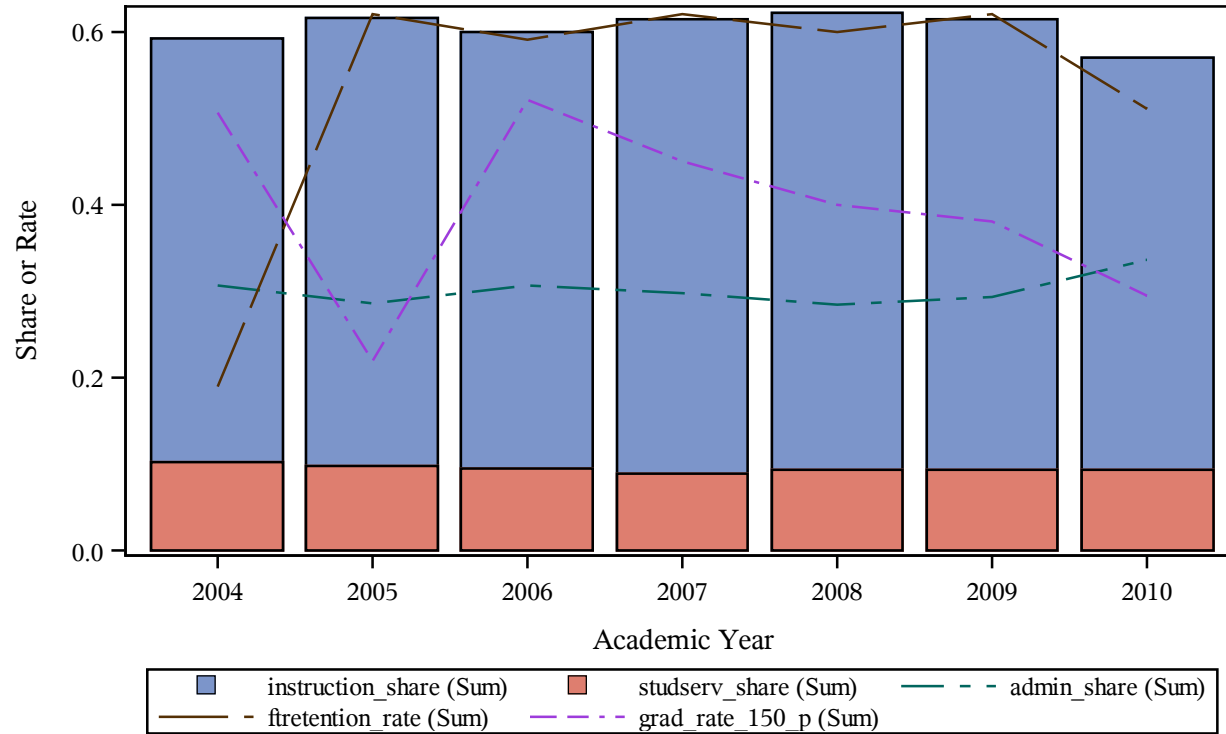

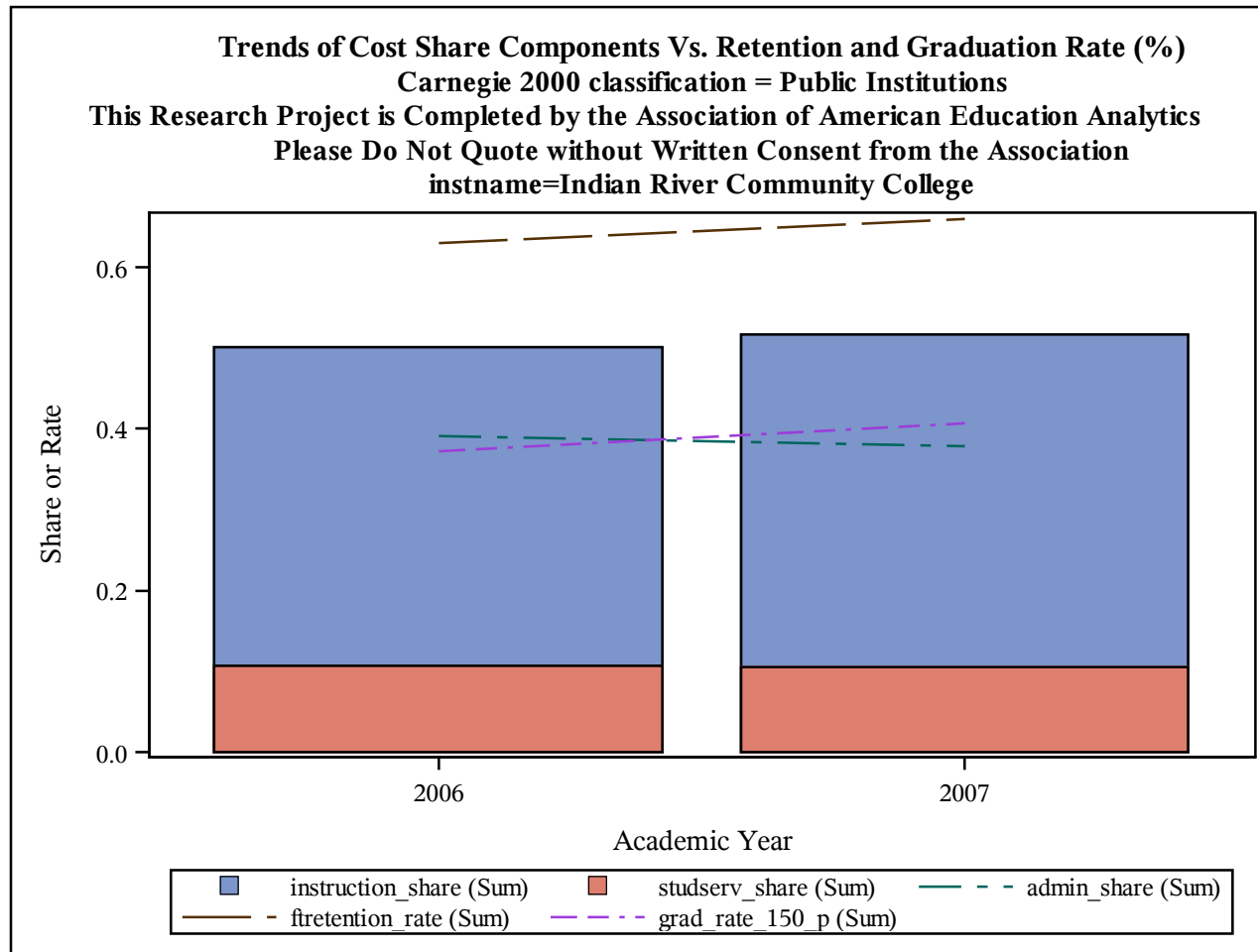

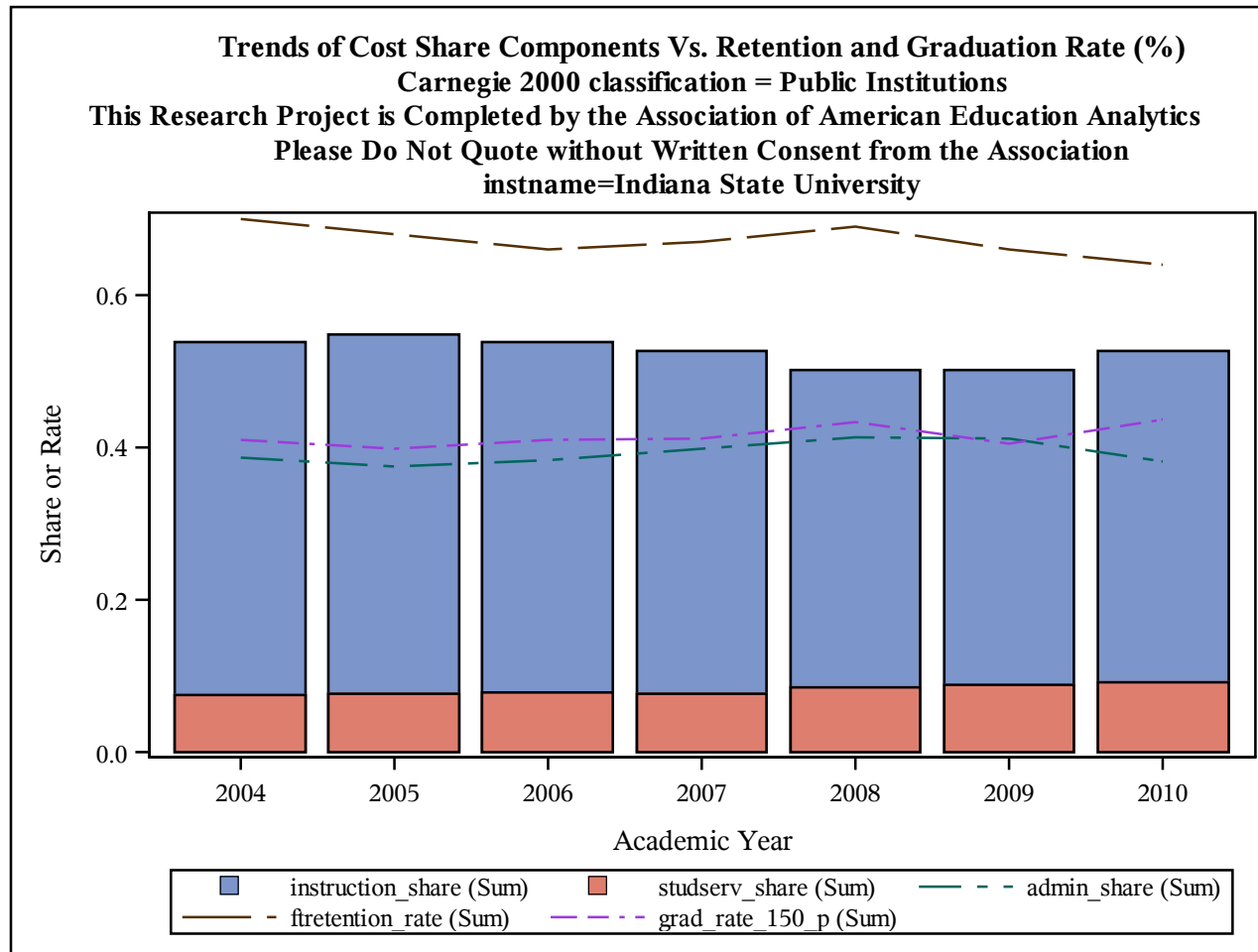

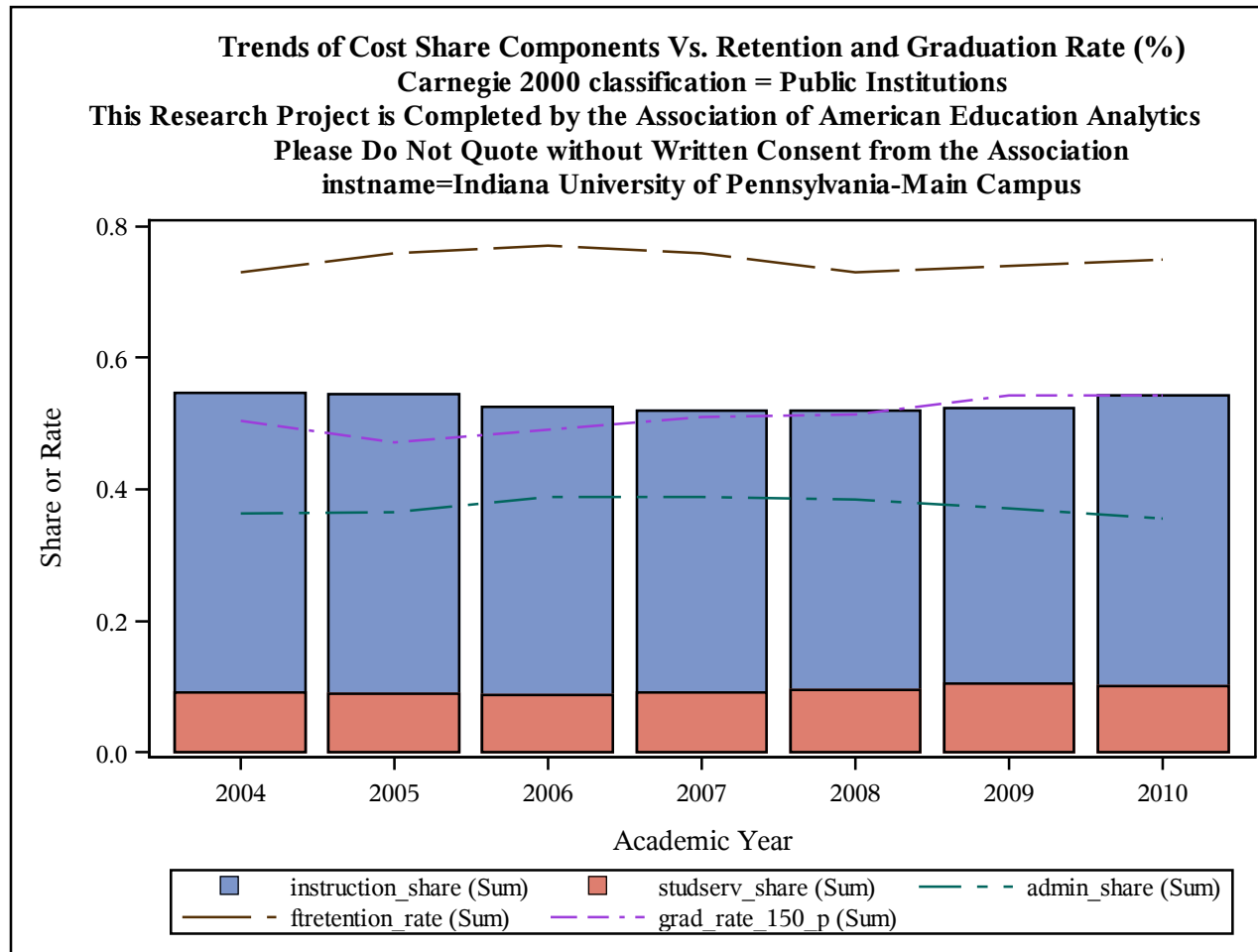

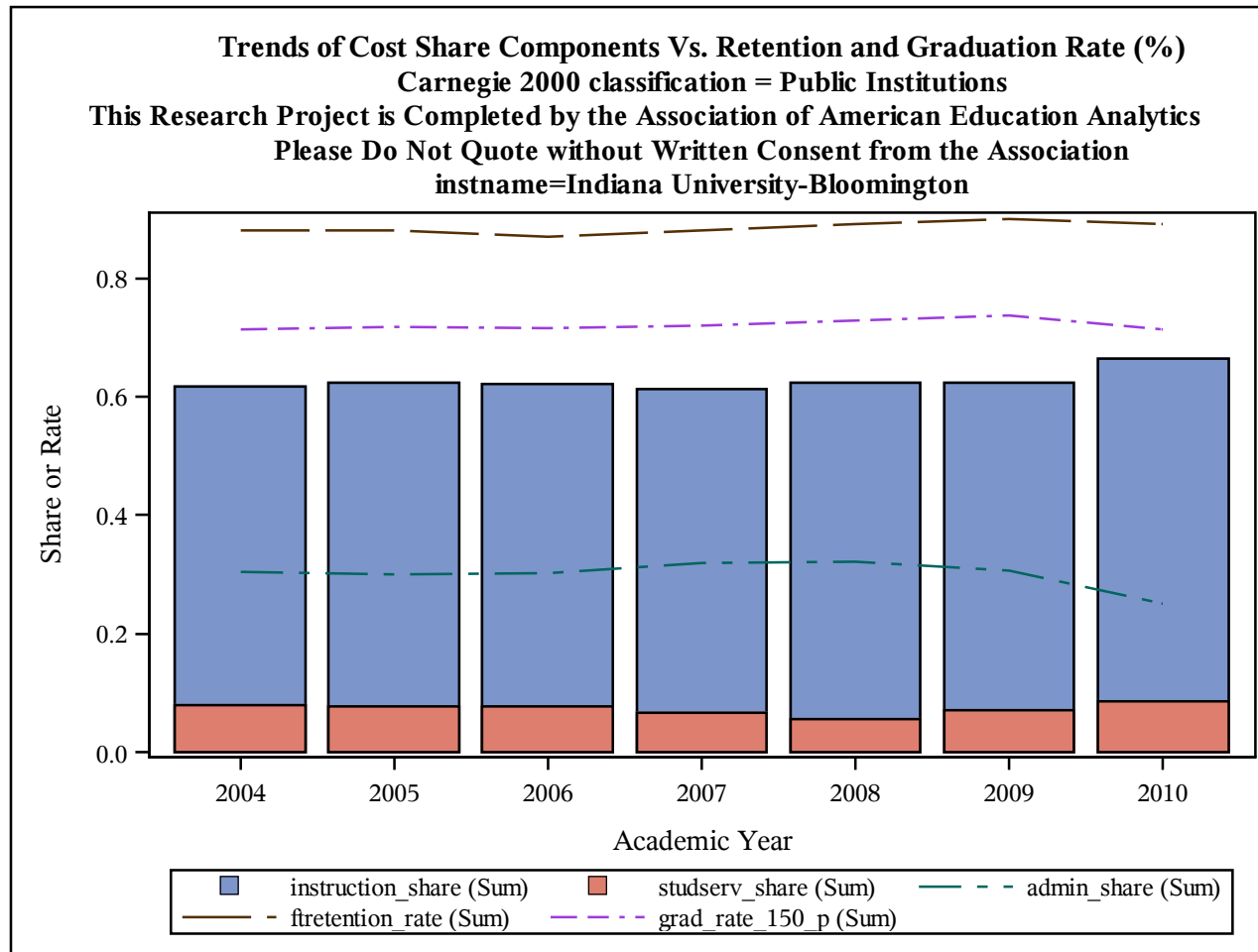

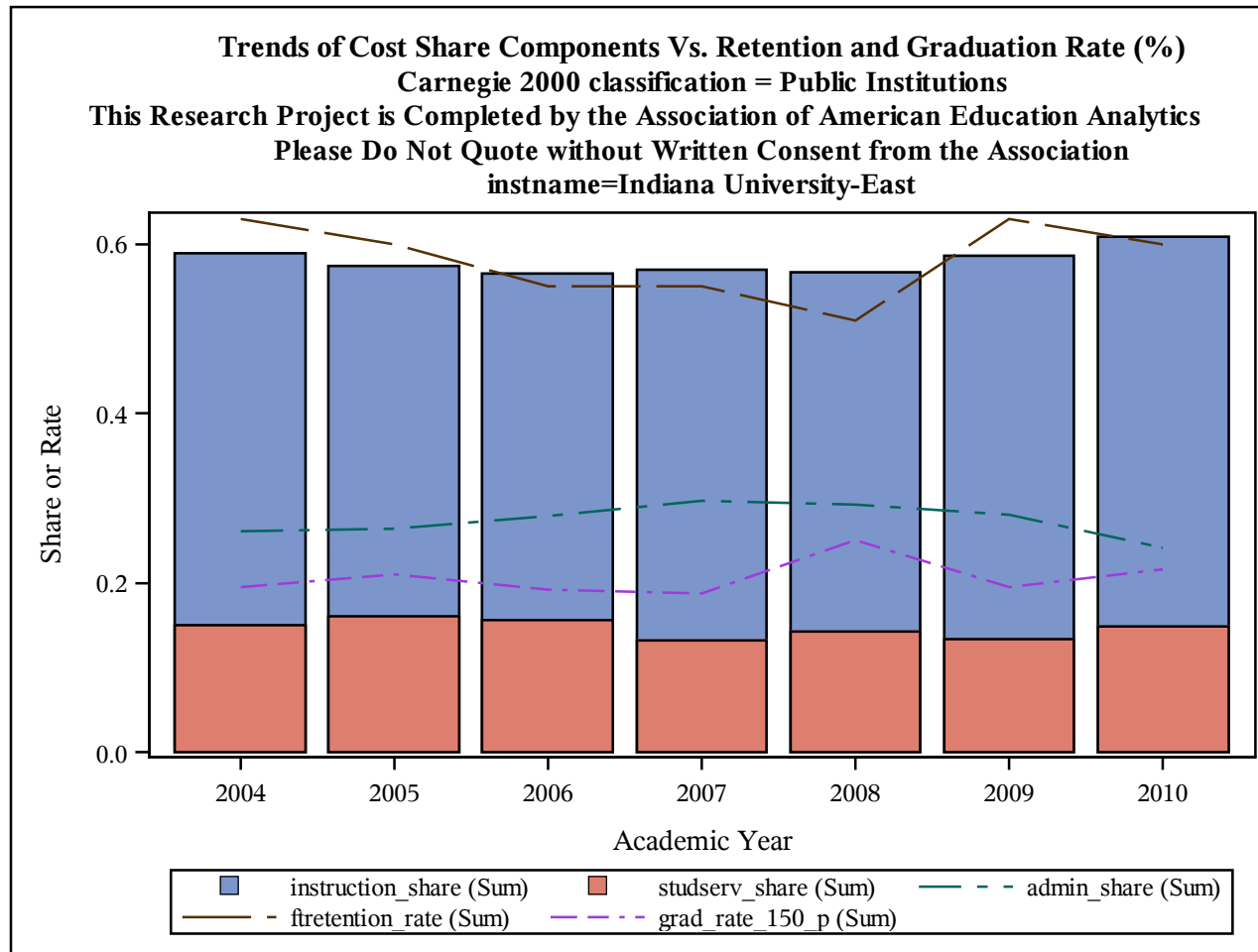

Trends of Cost Share Components Vs. Retention and Graduation Rate (%)
Carnegie 2000 classification = Public Institutions
This Research Project is Completed by the Association of American Education Analytics
Please Do Not Quote without Written Consent from the Association
instname=Indiana University-Kokomo

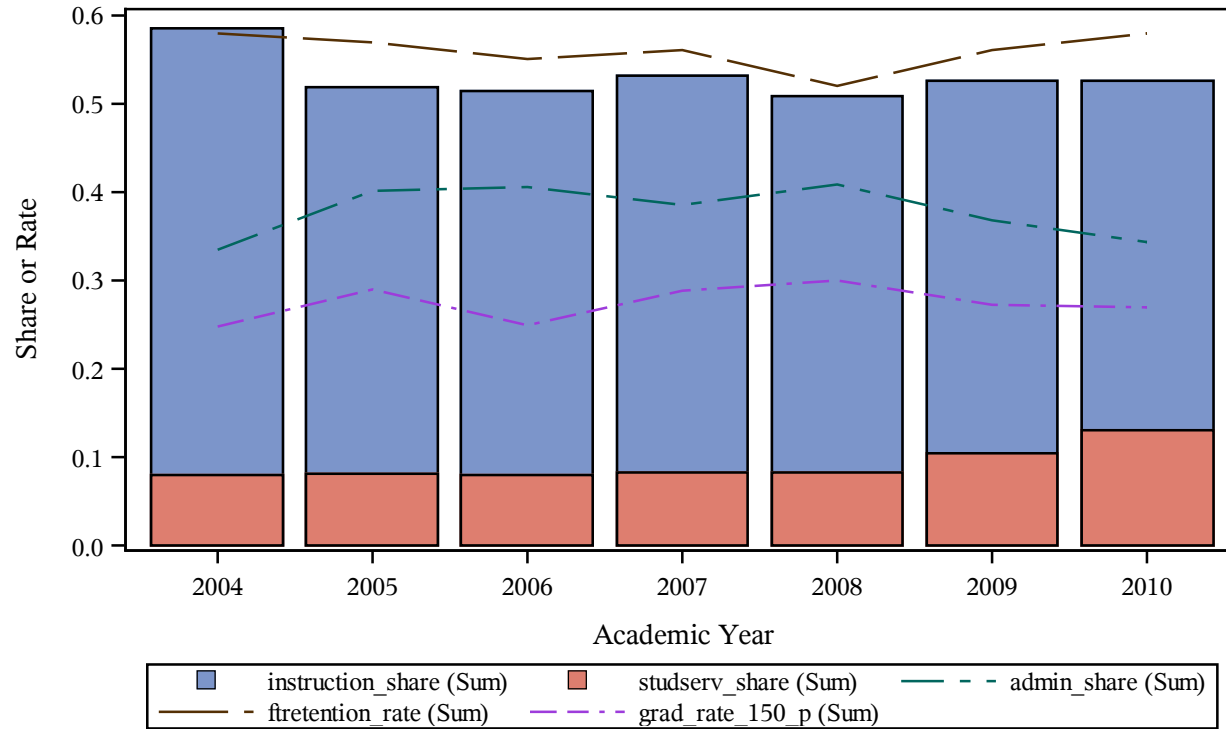

Trends of Cost Share Components Vs. Retention and Graduation Rate (%)
Carnegie 2000 classification = Public Institutions
This Research Project is Completed by the Association of American Education Analytics
Please Do Not Quote without Written Consent from the Association
instname=Indiana University-Northwest

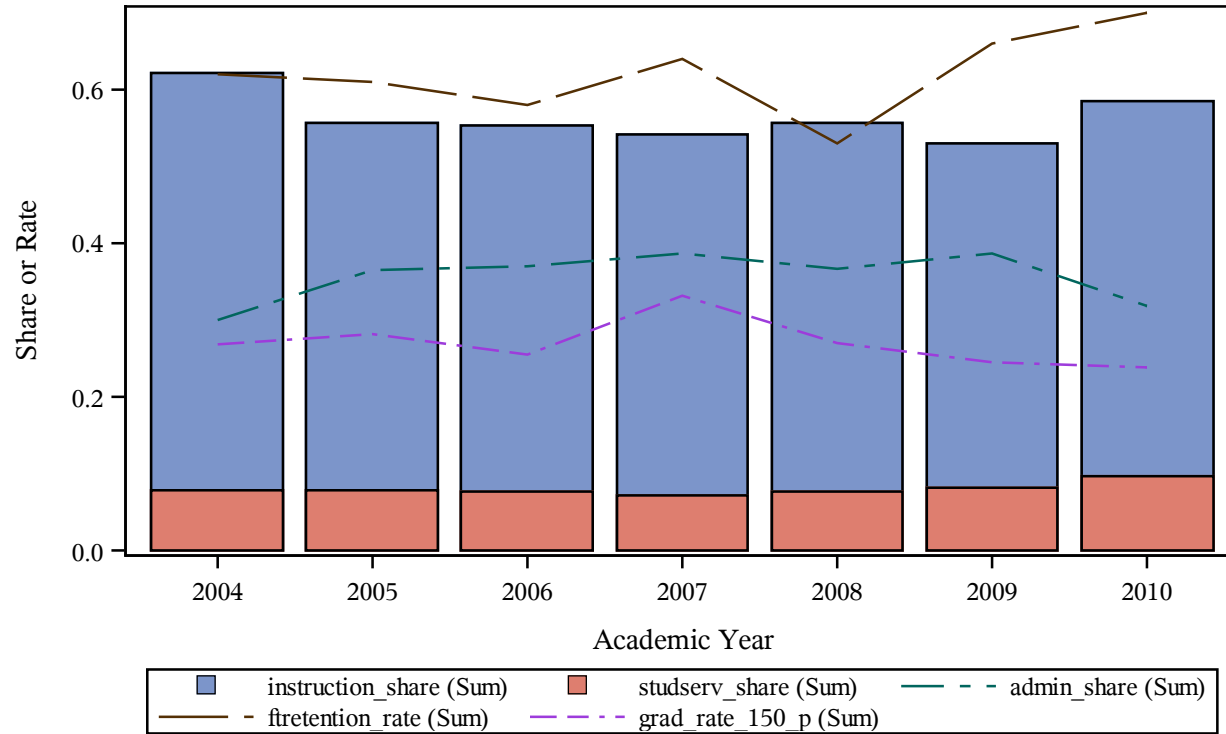

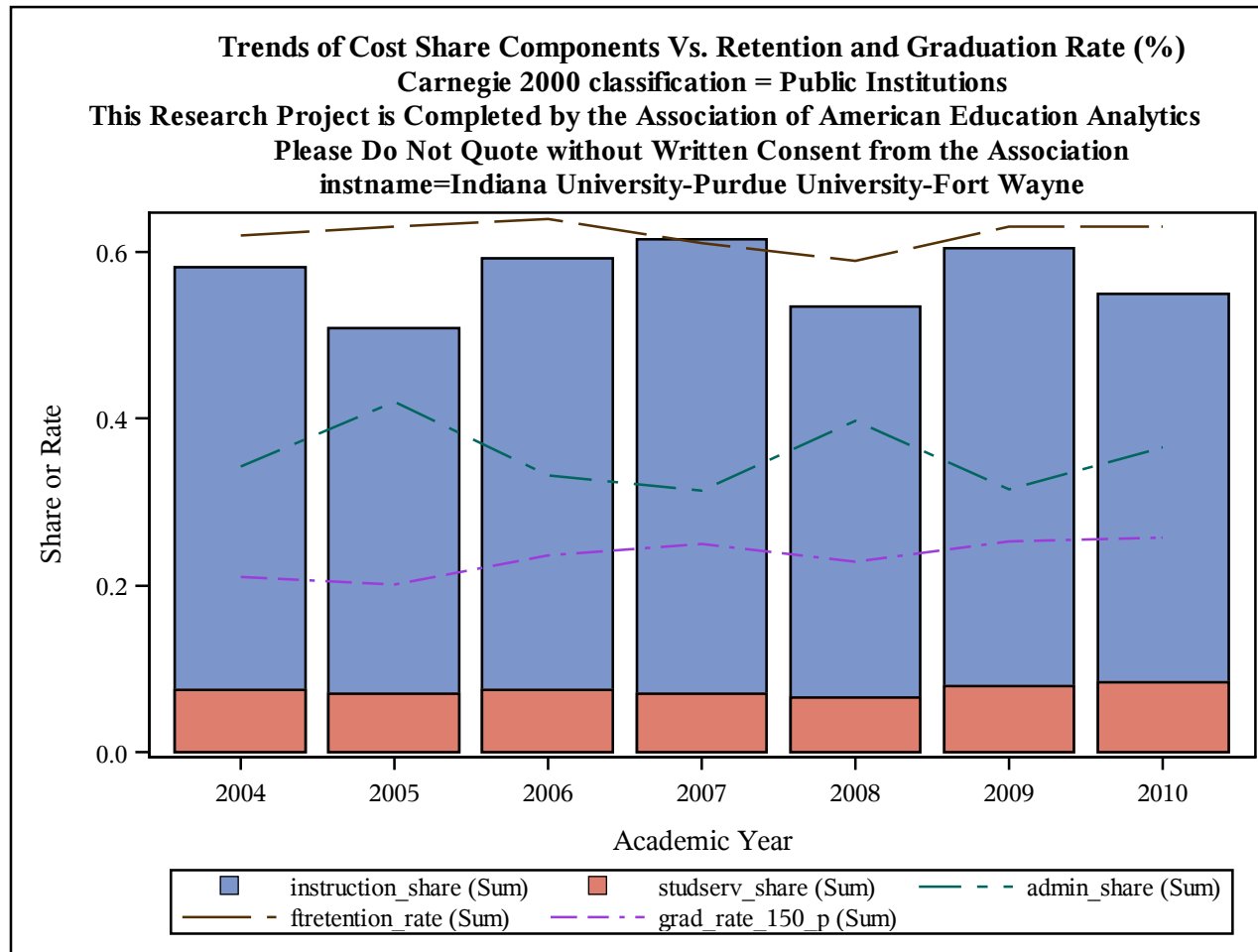

Trends of Cost Share Components Vs. Retention and Graduation Rate (%)
Carnegie 2000 classification = Public Institutions
This Research Project is Completed by the Association of American Education Analytics
Please Do Not Quote without Written Consent from the Association
instname=Indiana University-Purdue University-Indianapolis

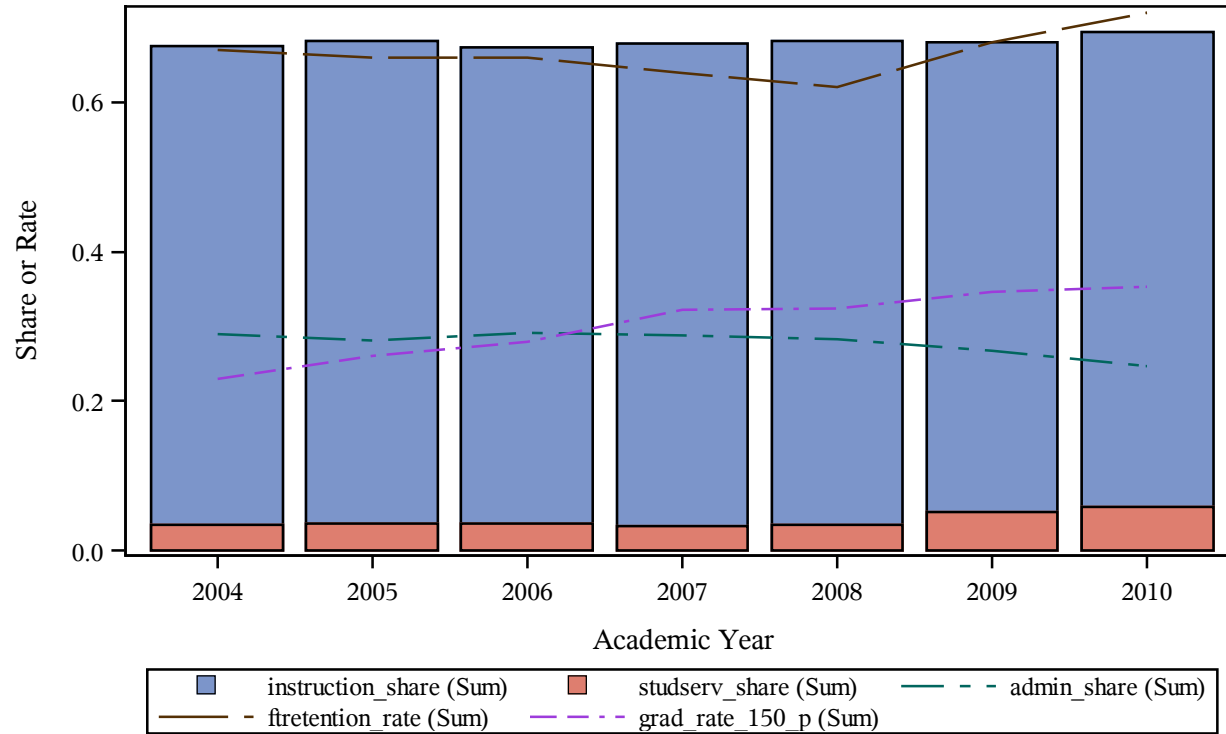

Trends of Cost Share Components Vs. Retention and Graduation Rate (%)
Carnegie 2000 classification = Public Institutions
This Research Project is Completed by the Association of American Education Analytics
Please Do Not Quote without Written Consent from the Association
instname=Indiana University-South Bend

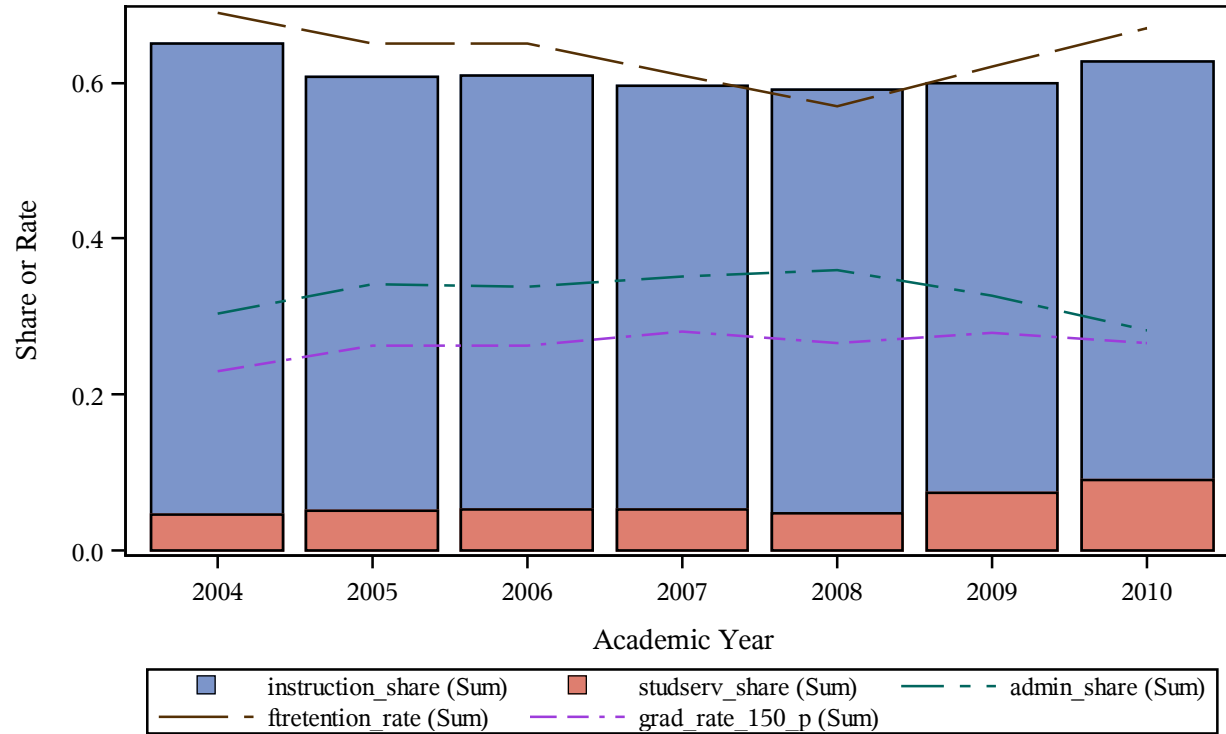

Trends of Cost Share Components Vs. Retention and Graduation Rate (%)
Carnegie 2000 classification = Public Institutions
This Research Project is Completed by the Association of American Education Analytics
Please Do Not Quote without Written Consent from the Association
instname=Indiana University-Southeast

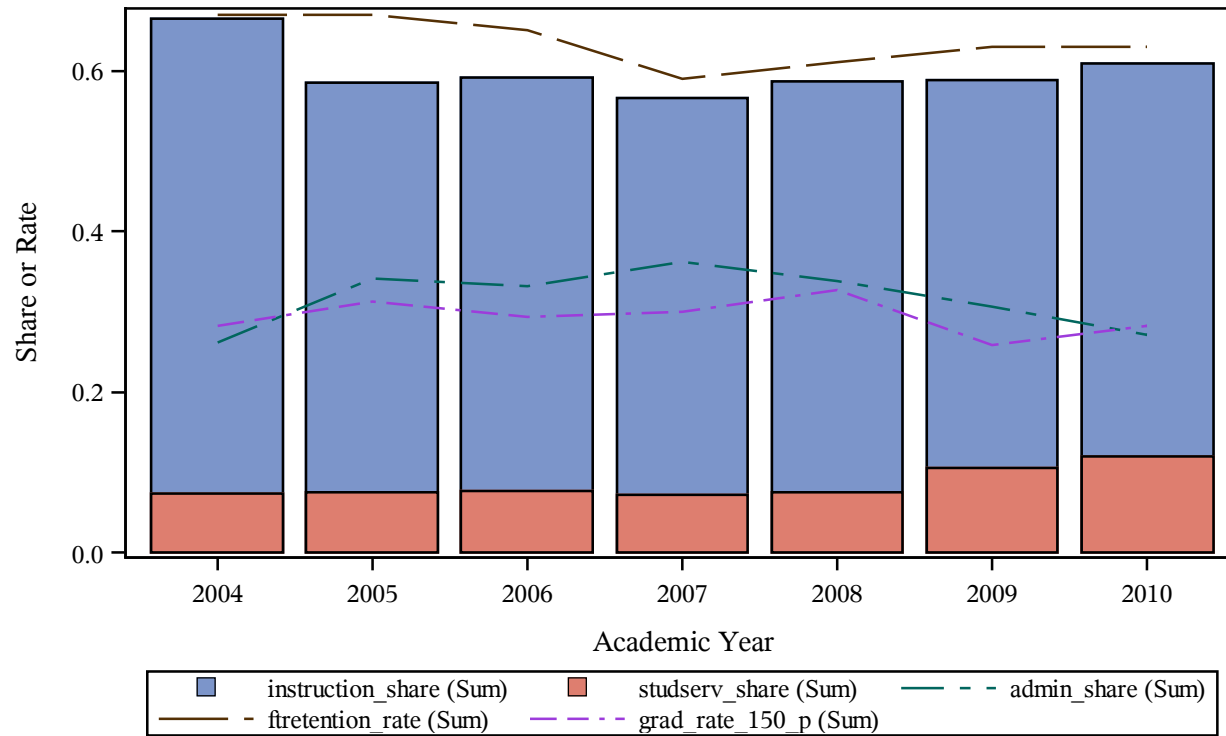

Trends of Cost Share Components Vs. Retention and Graduation Rate (%)
Carnegie 2000 classification = Public Institutions
This Research Project is Completed by the Association of American Education Analytics
Please Do Not Quote without Written Consent from the Association
instname=Institute of American Indian and Alaska Native Culture

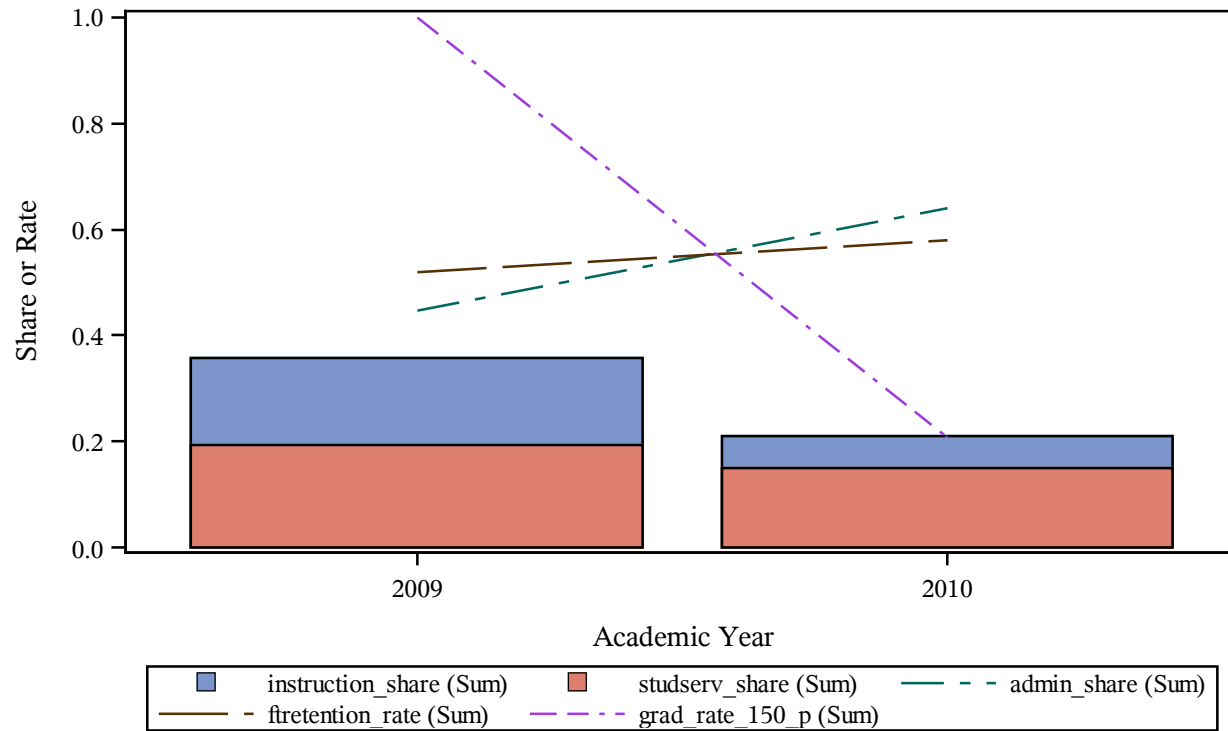

Trends of Cost Share Components Vs. Retention and Graduation Rate (%)
Carnegie 2000 classification = Public Institutions
This Research Project is Completed by the Association of American Education Analytics
Please Do Not Quote without Written Consent from the Association
instname=Inver Hills Community College

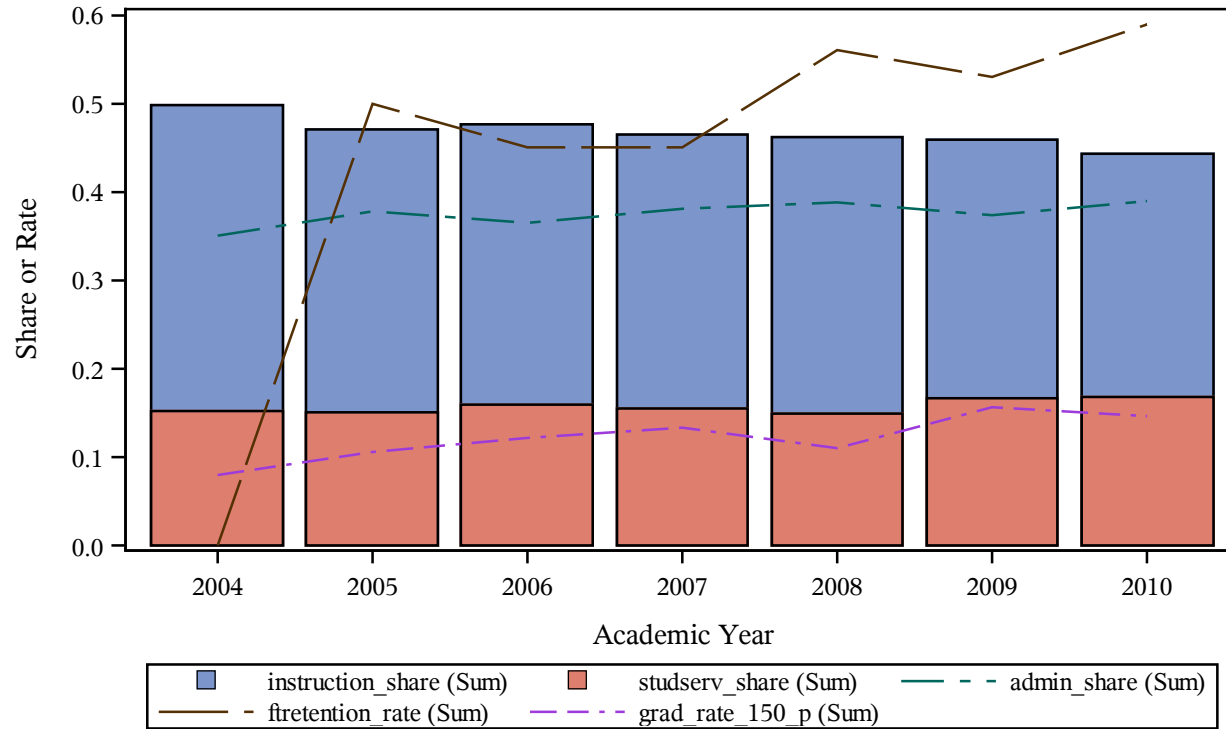

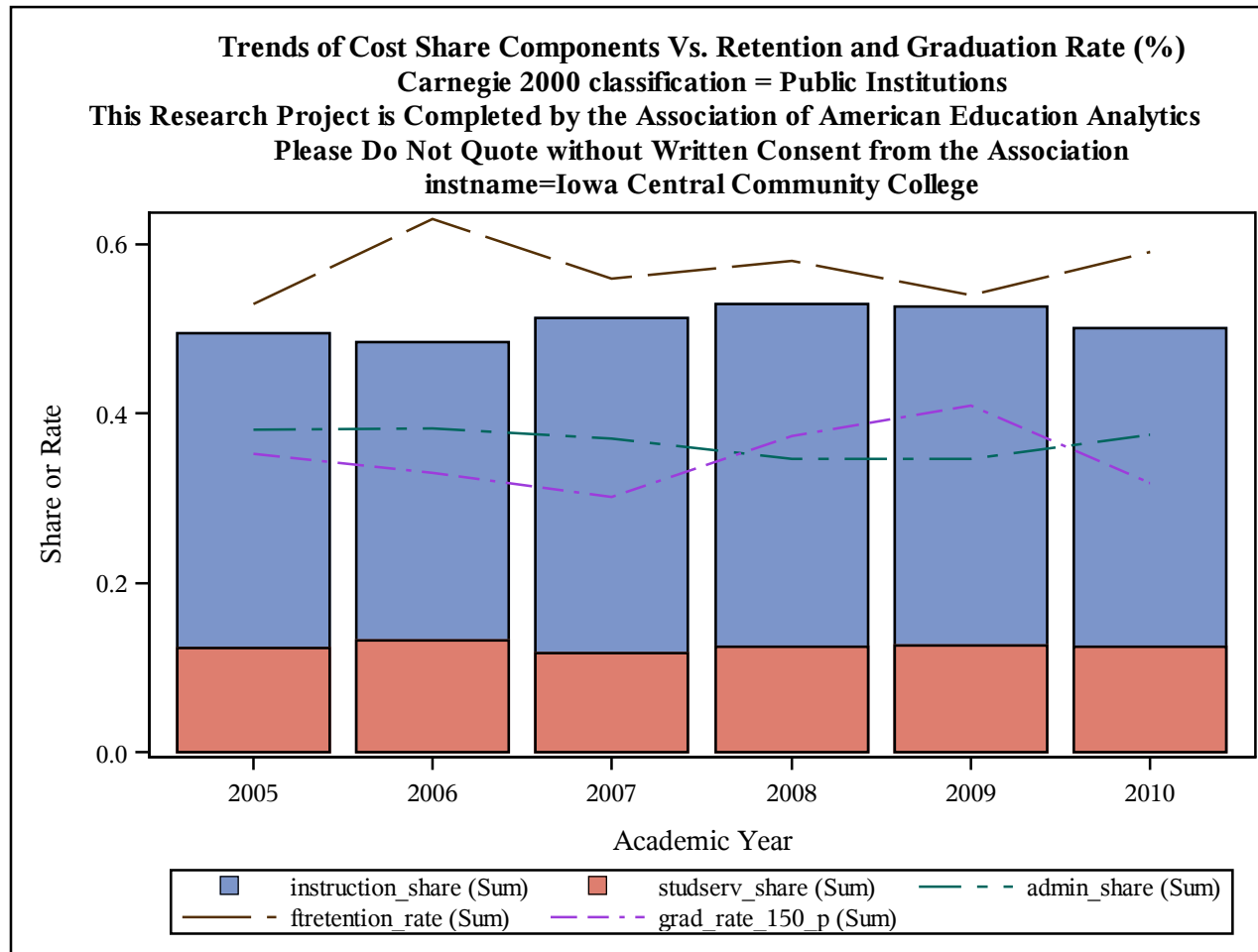

Trends of Cost Share Components Vs. Retention and Graduation Rate (%)
Carnegie 2000 classification = Public Institutions
This Research Project is Completed by the Association of American Education Analytics
Please Do Not Quote without Written Consent from the Association
instname=Iowa Lakes Community College

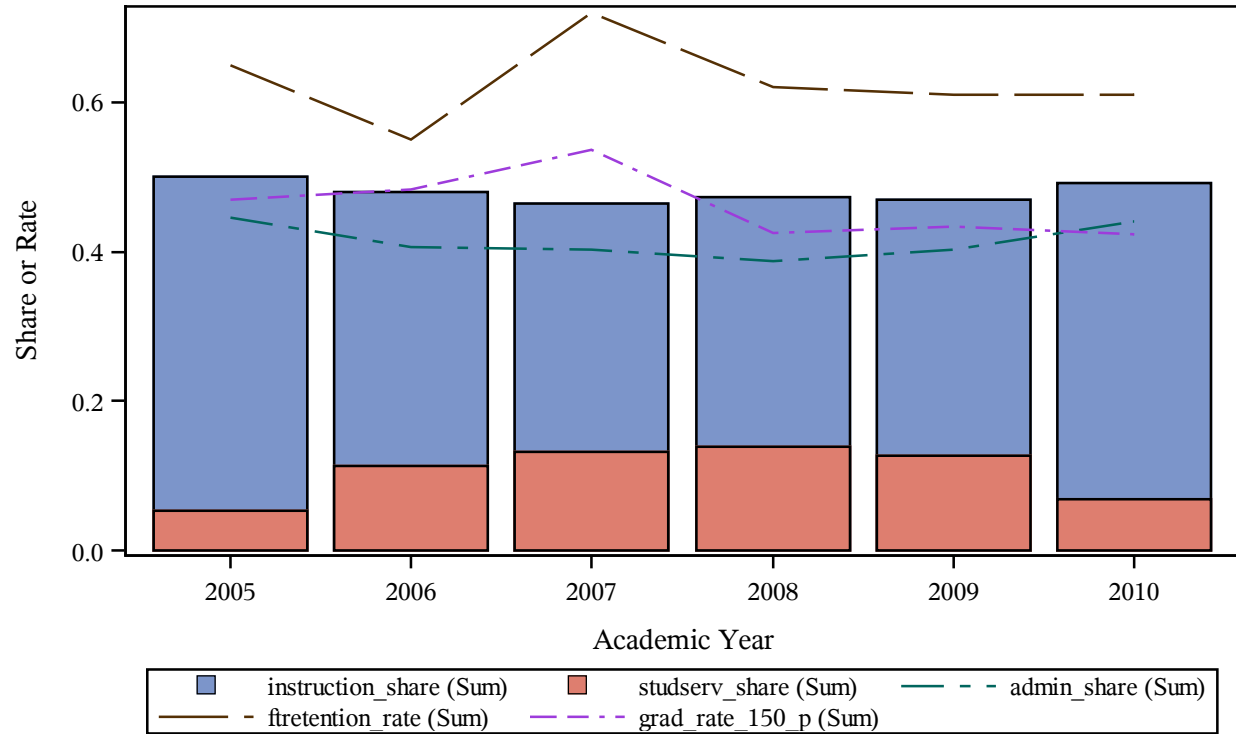

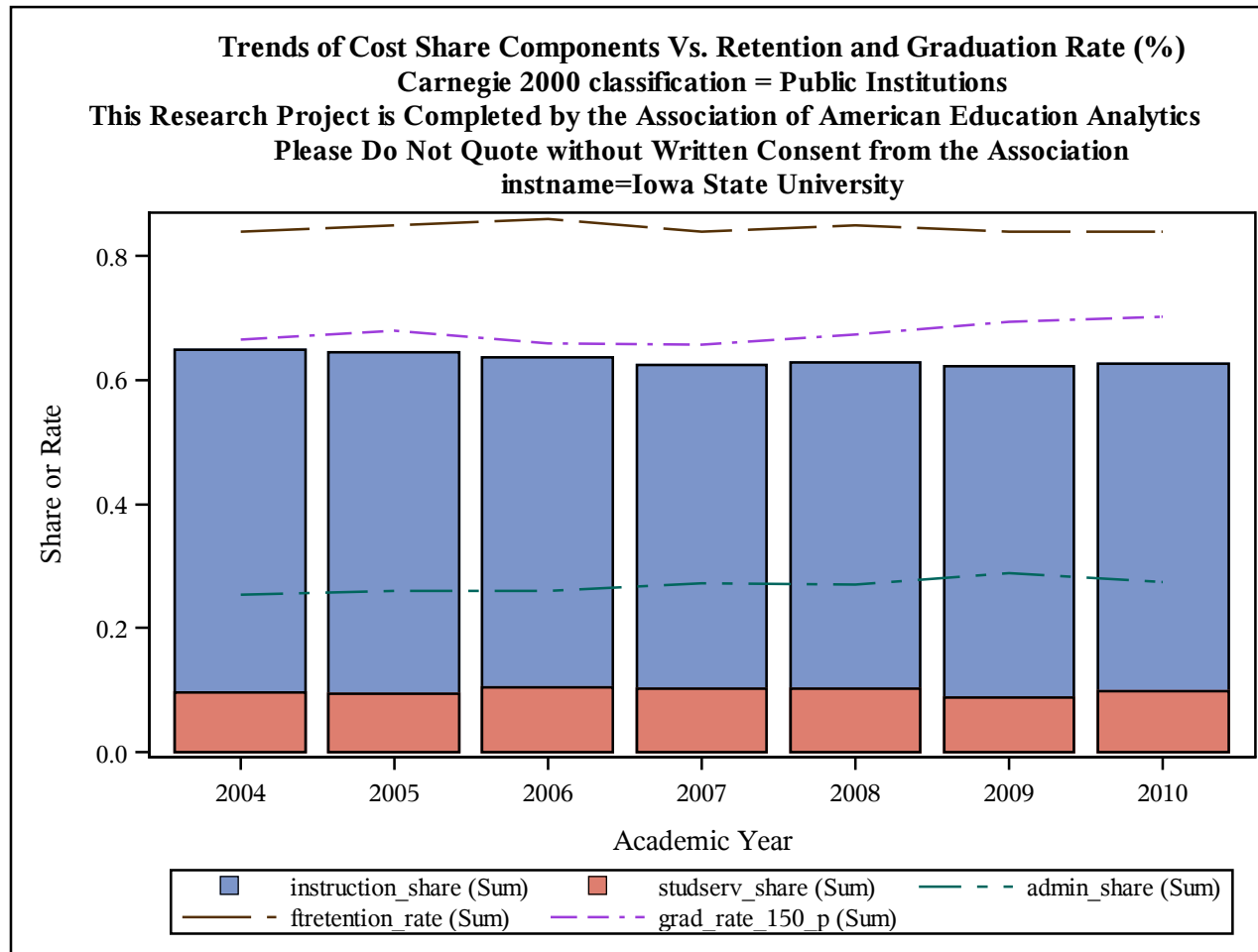

Trends of Cost Share Components Vs. Retention and Graduation Rate (%)
Carnegie 2000 classification = Public Institutions
This Research Project is Completed by the Association of American Education Analytics
Please Do Not Quote without Written Consent from the Association
instname=Iowa Western Community College

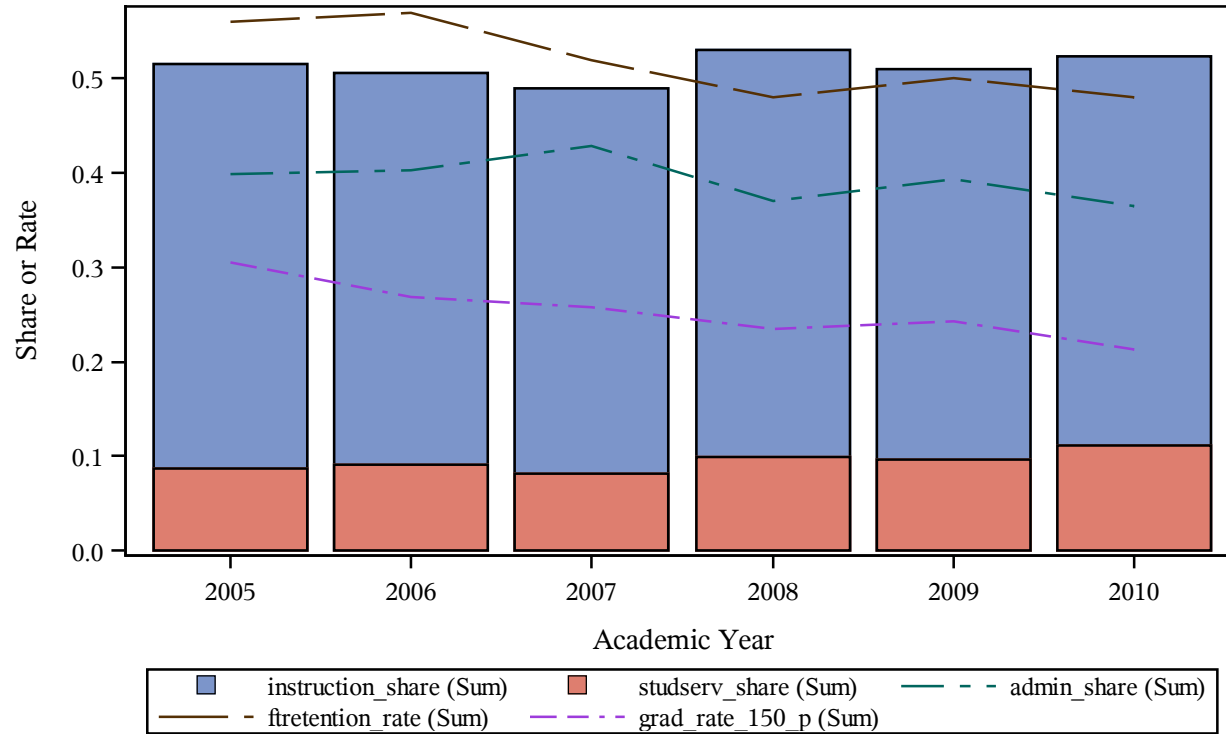

Trends of Cost Share Components Vs. Retention and Graduation Rate (%)
Carnegie 2000 classification = Public Institutions
This Research Project is Completed by the Association of American Education Analytics
Please Do Not Quote without Written Consent from the Association
instname=Isothermal Community College

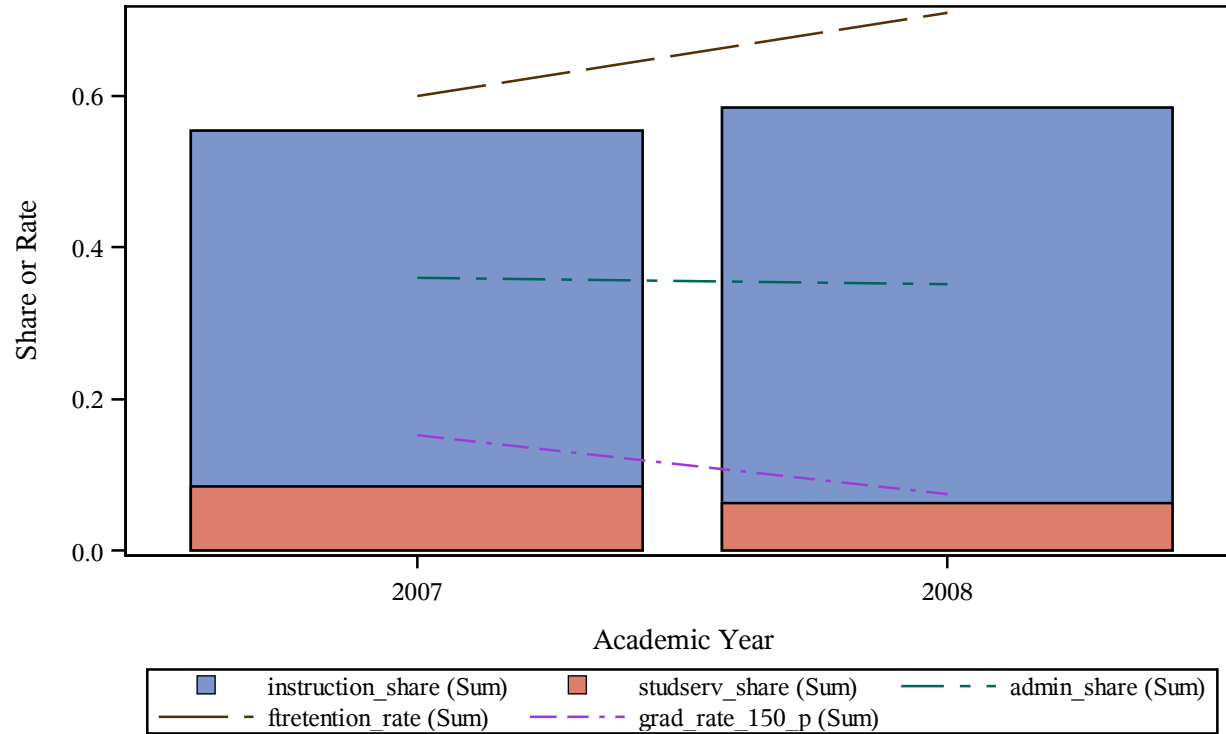

Trends of Cost Share Components Vs. Retention and Graduation Rate (%)
Carnegie 2000 classification = Public Institutions
This Research Project is Completed by the Association of American Education Analytics
Please Do Not Quote without Written Consent from the Association
instname=Itawamba Community College

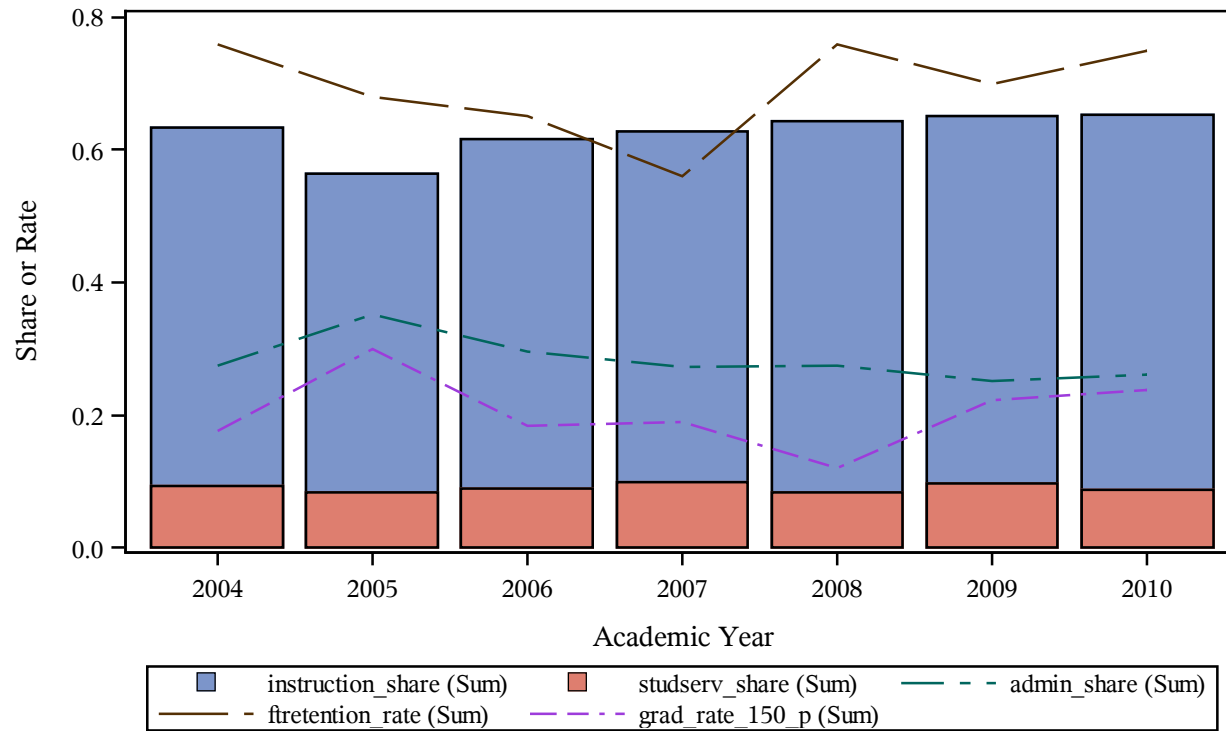

Trends of Cost Share Components Vs. Retention and Graduation Rate (%)
Carnegie 2000 classification = Public Institutions
This Research Project is Completed by the Association of American Education Analytics
Please Do Not Quote without Written Consent from the Association
instname=Ivy Tech Community College-Bloominton

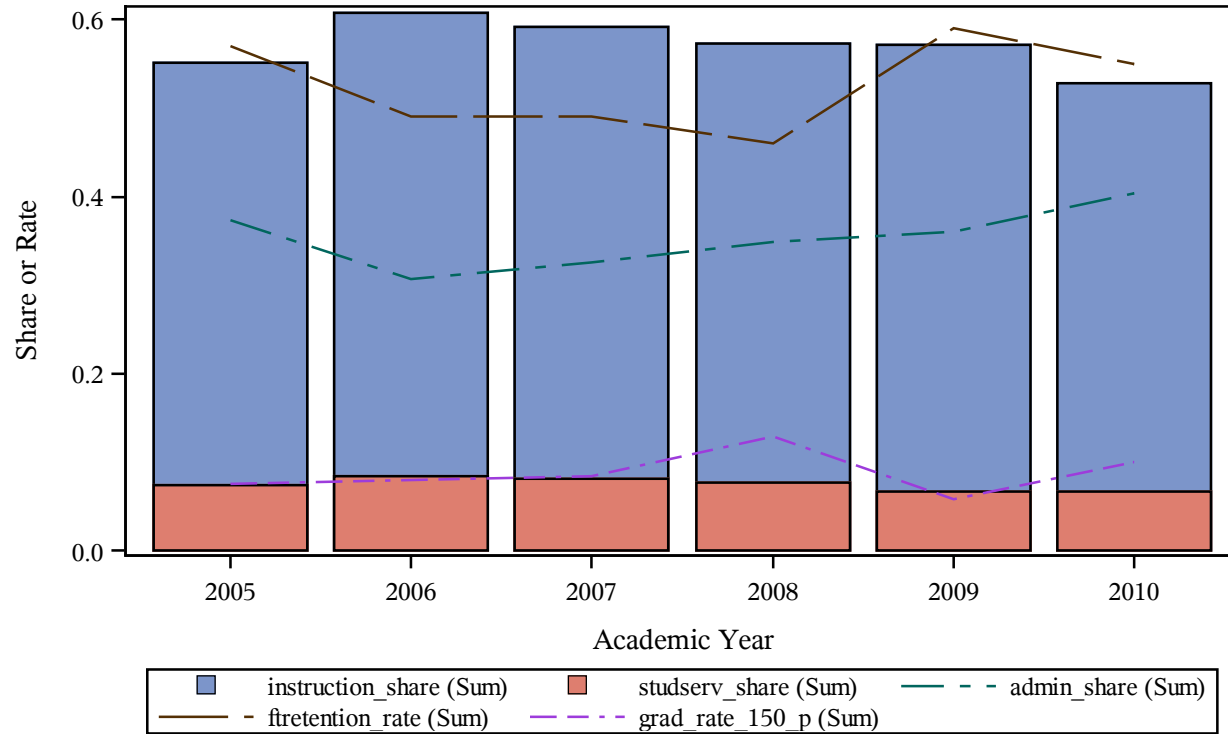

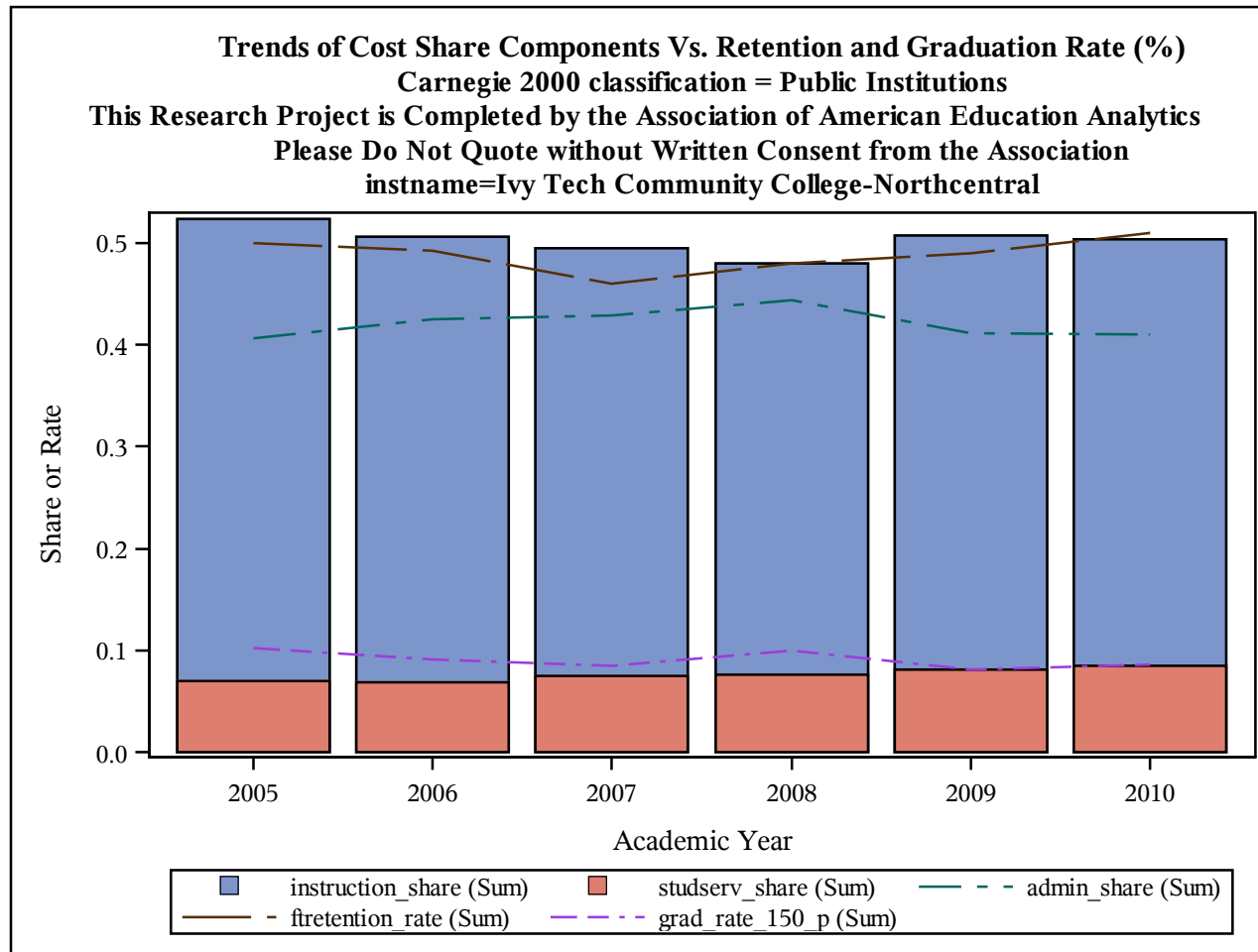

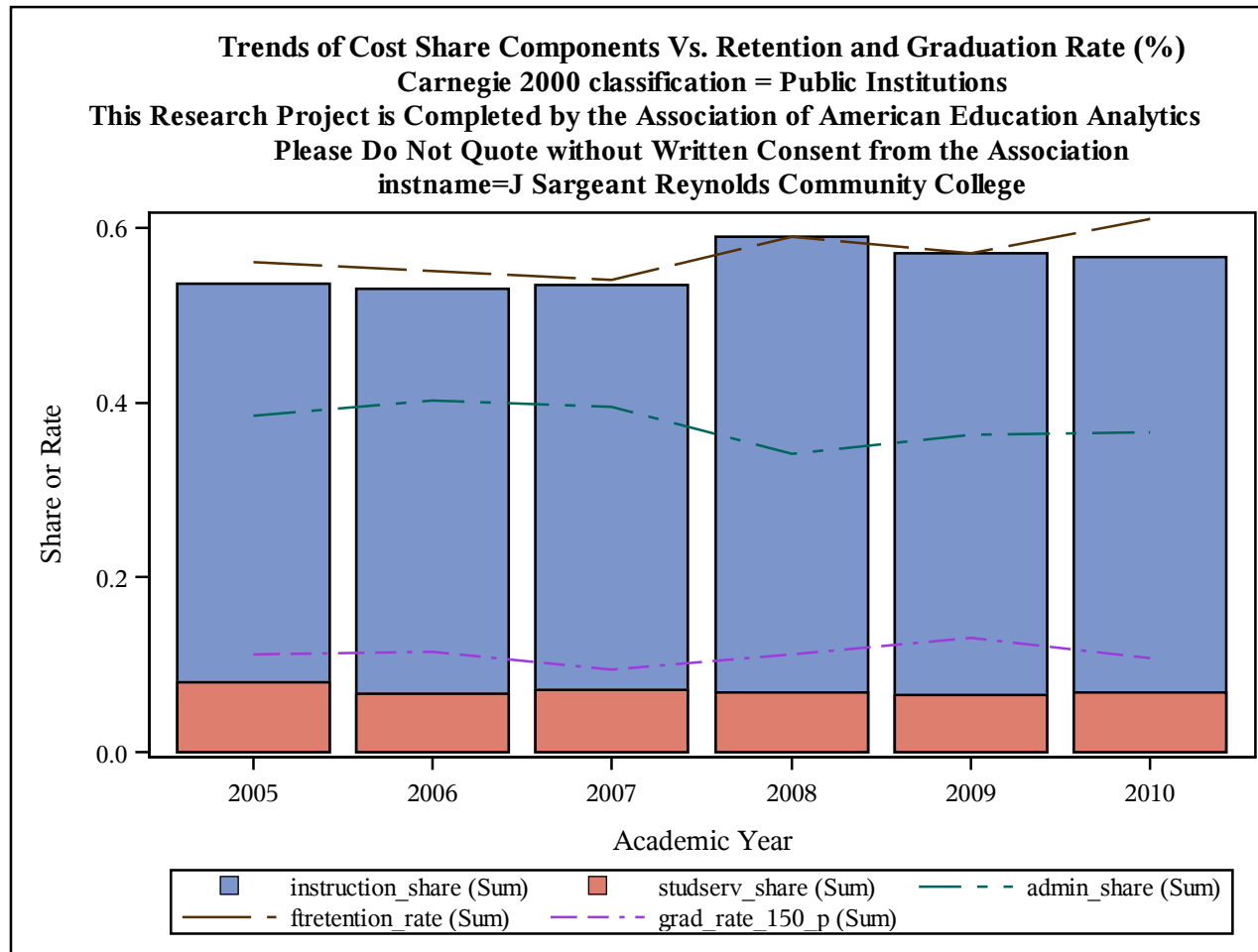

Trends of Cost Share Components Vs. Retention and Graduation Rate (%)
Carnegie 2000 classification = Public Institutions
This Research Project is Completed by the Association of American Education Analytics
Please Do Not Quote without Written Consent from the Association
instname=Jackson Community College

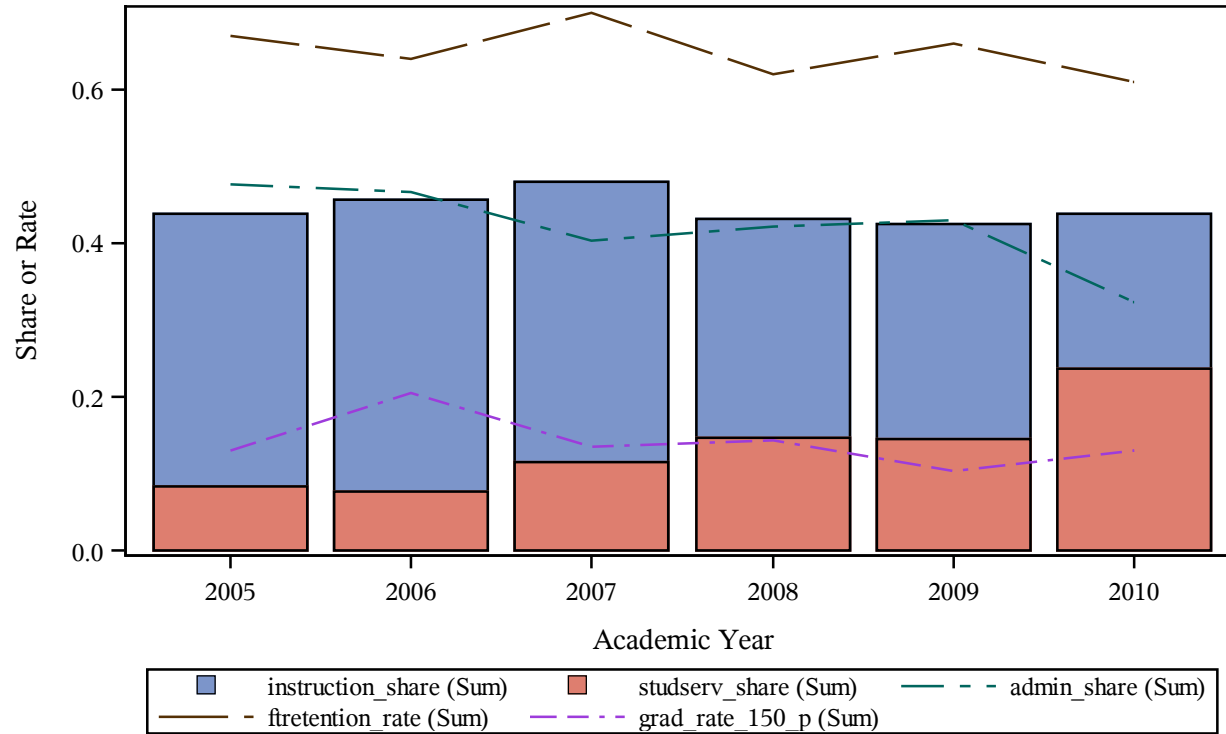

Trends of Cost Share Components Vs. Retention and Graduation Rate (%)
Carnegie 2000 classification = Public Institutions
This Research Project is Completed by the Association of American Education Analytics
Please Do Not Quote without Written Consent from the Association
instname=Jackson State Community College

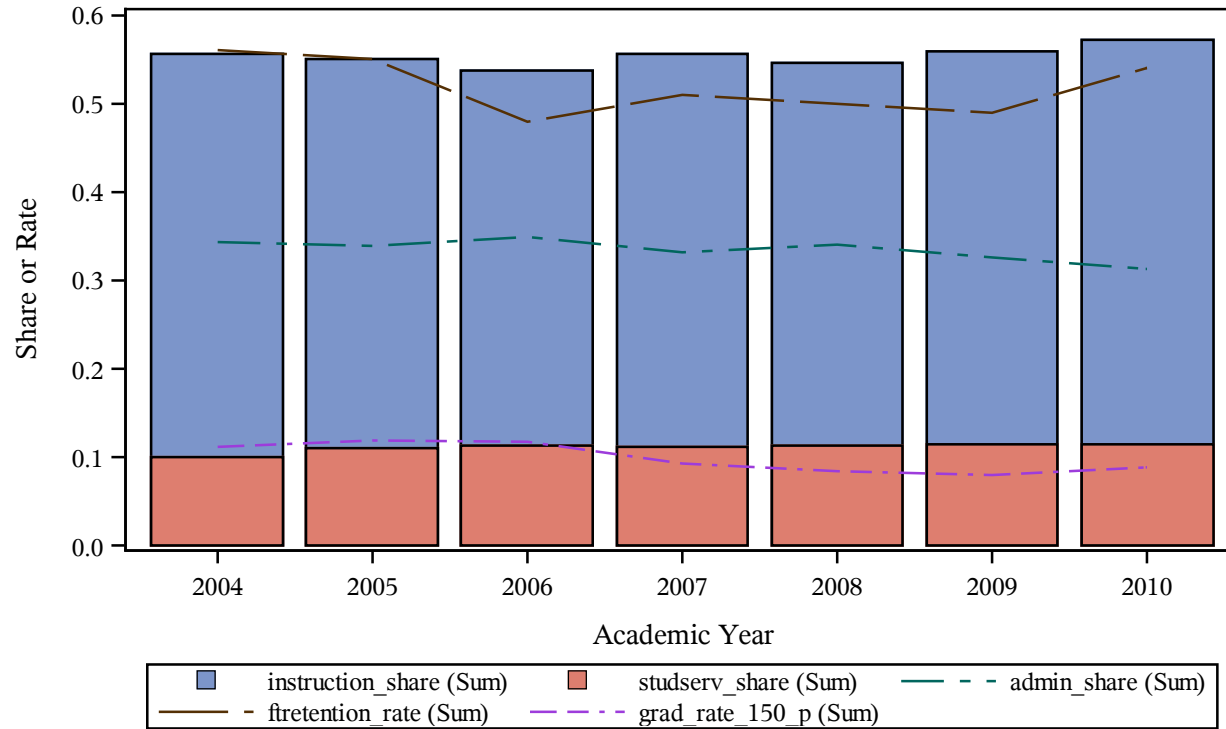

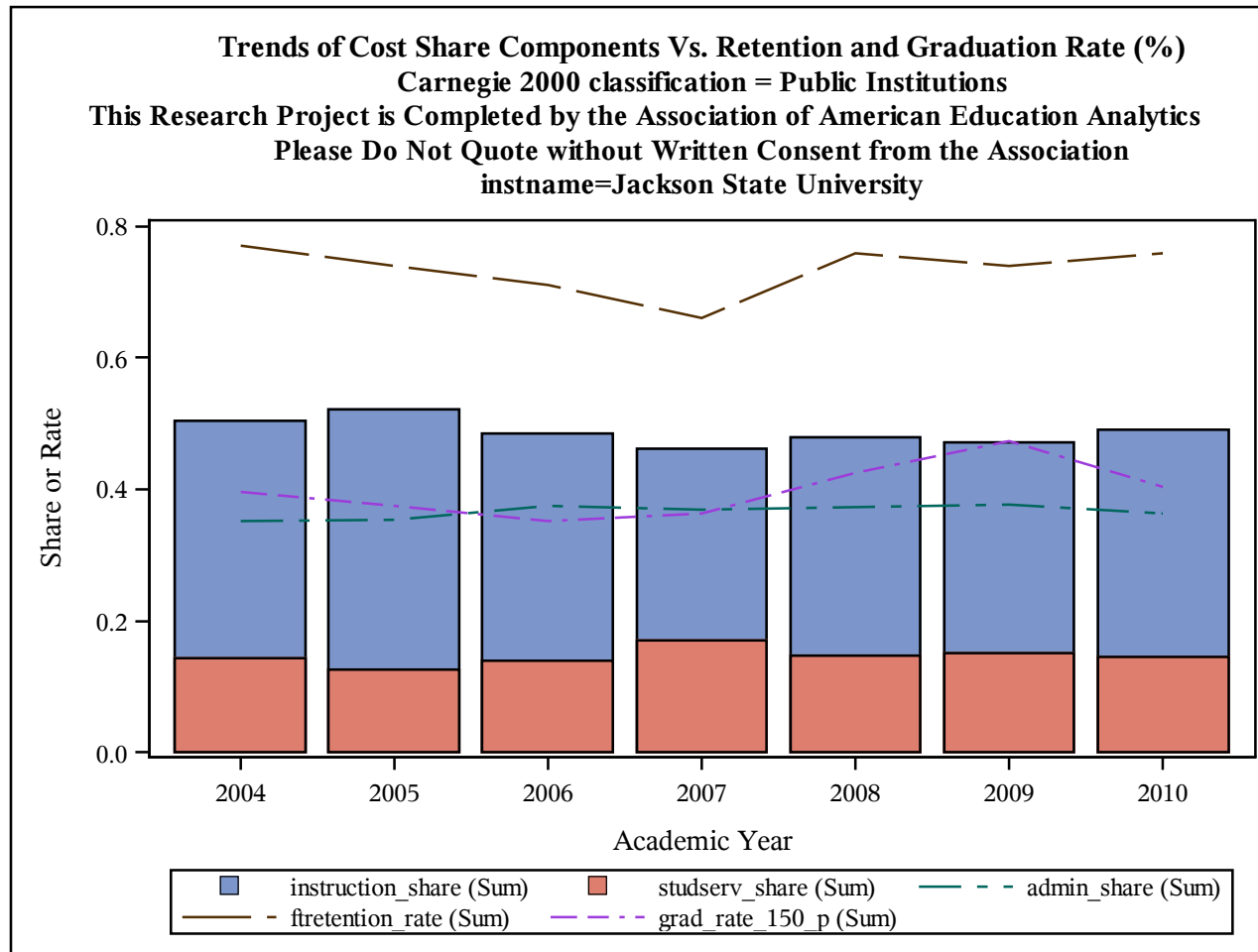

Trends of Cost Share Components Vs. Retention and Graduation Rate (%)
Carnegie 2000 classification = Public Institutions
This Research Project is Completed by the Association of American Education Analytics
Please Do Not Quote without Written Consent from the Association
instname=Jacksonville State University

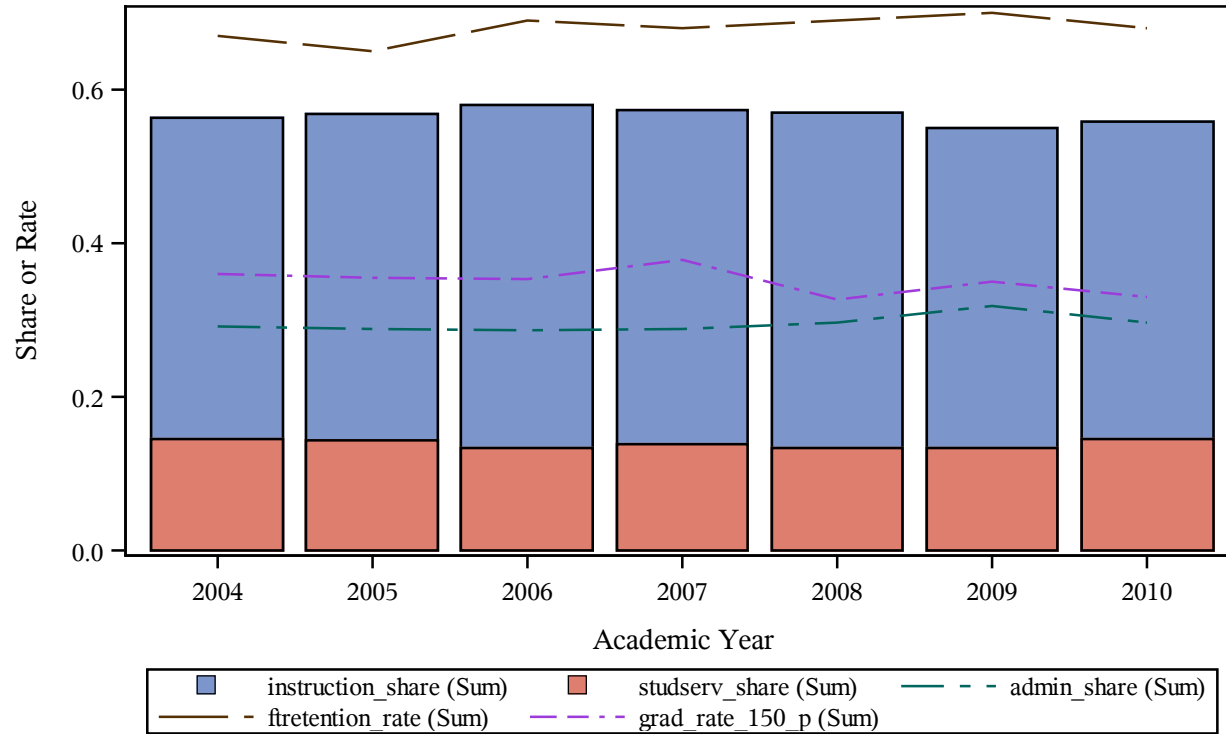

Trends of Cost Share Components Vs. Retention and Graduation Rate (%)
Carnegie 2000 classification = Public Institutions
This Research Project is Completed by the Association of American Education Analytics
Please Do Not Quote without Written Consent from the Association
instname=James A Rhodes State College

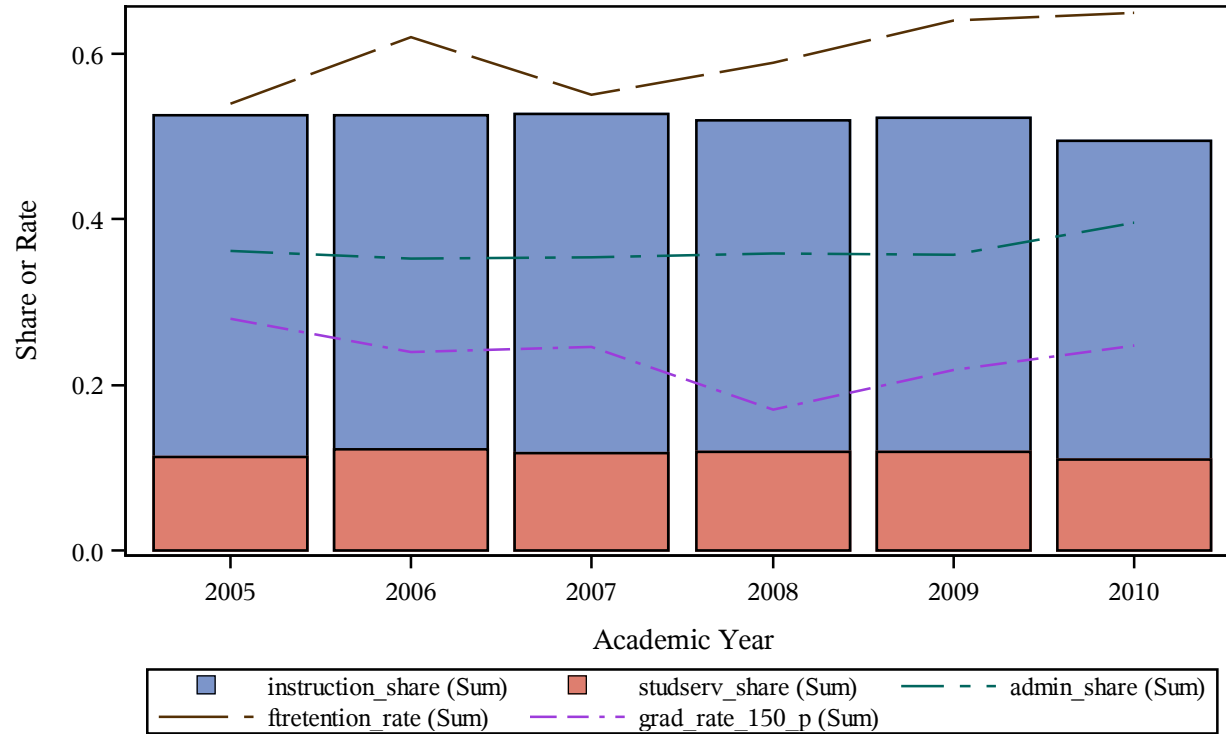

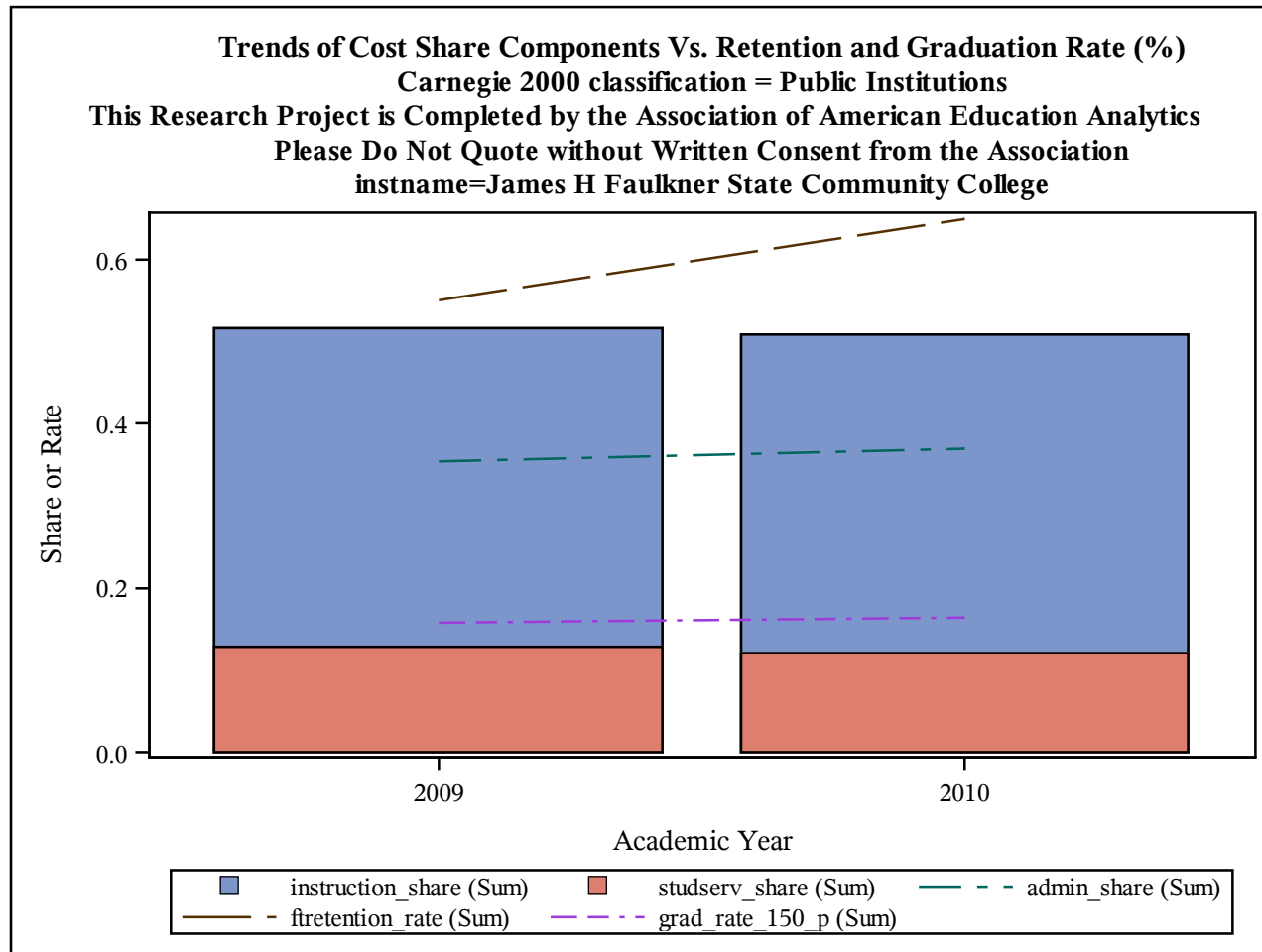

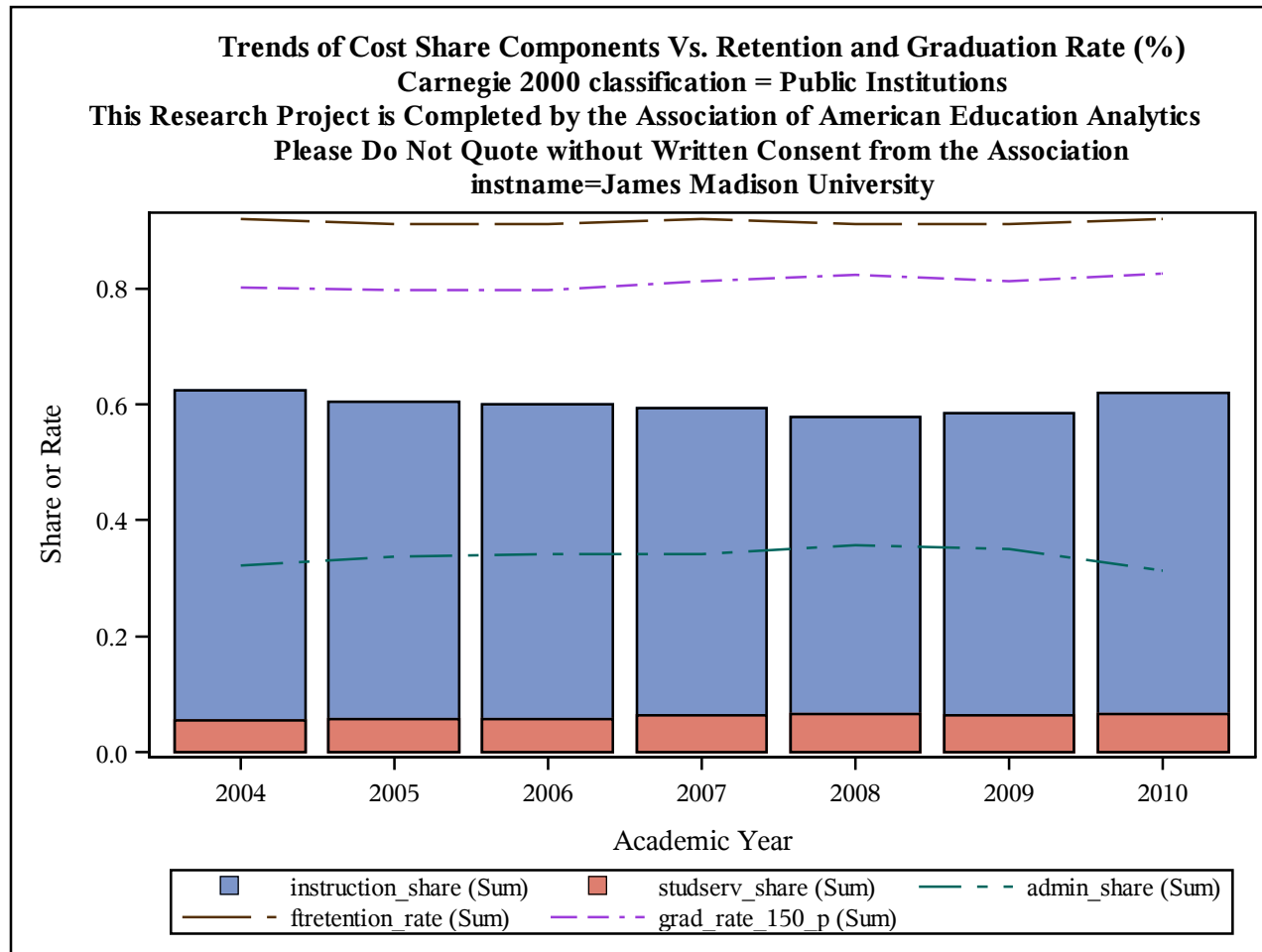

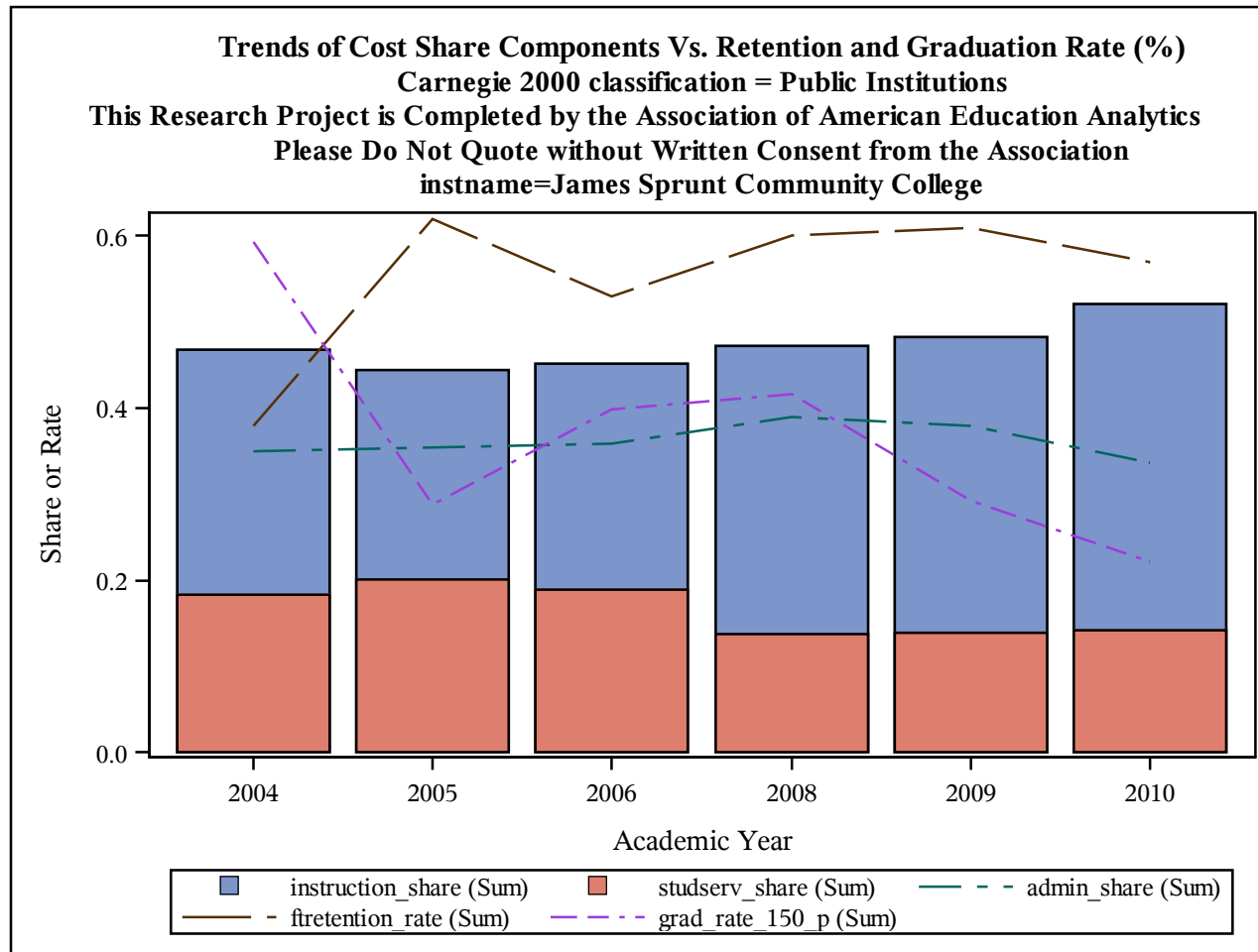

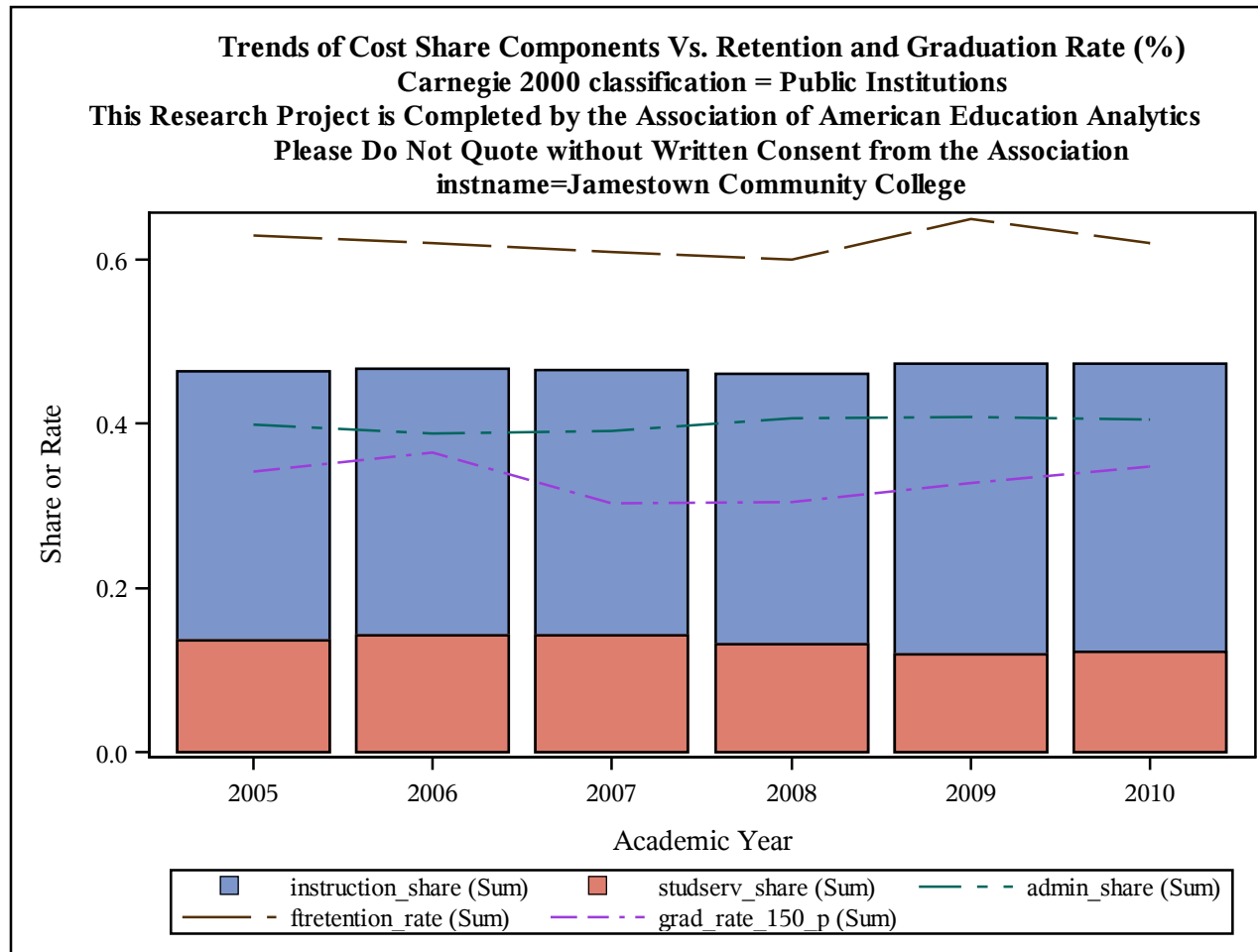

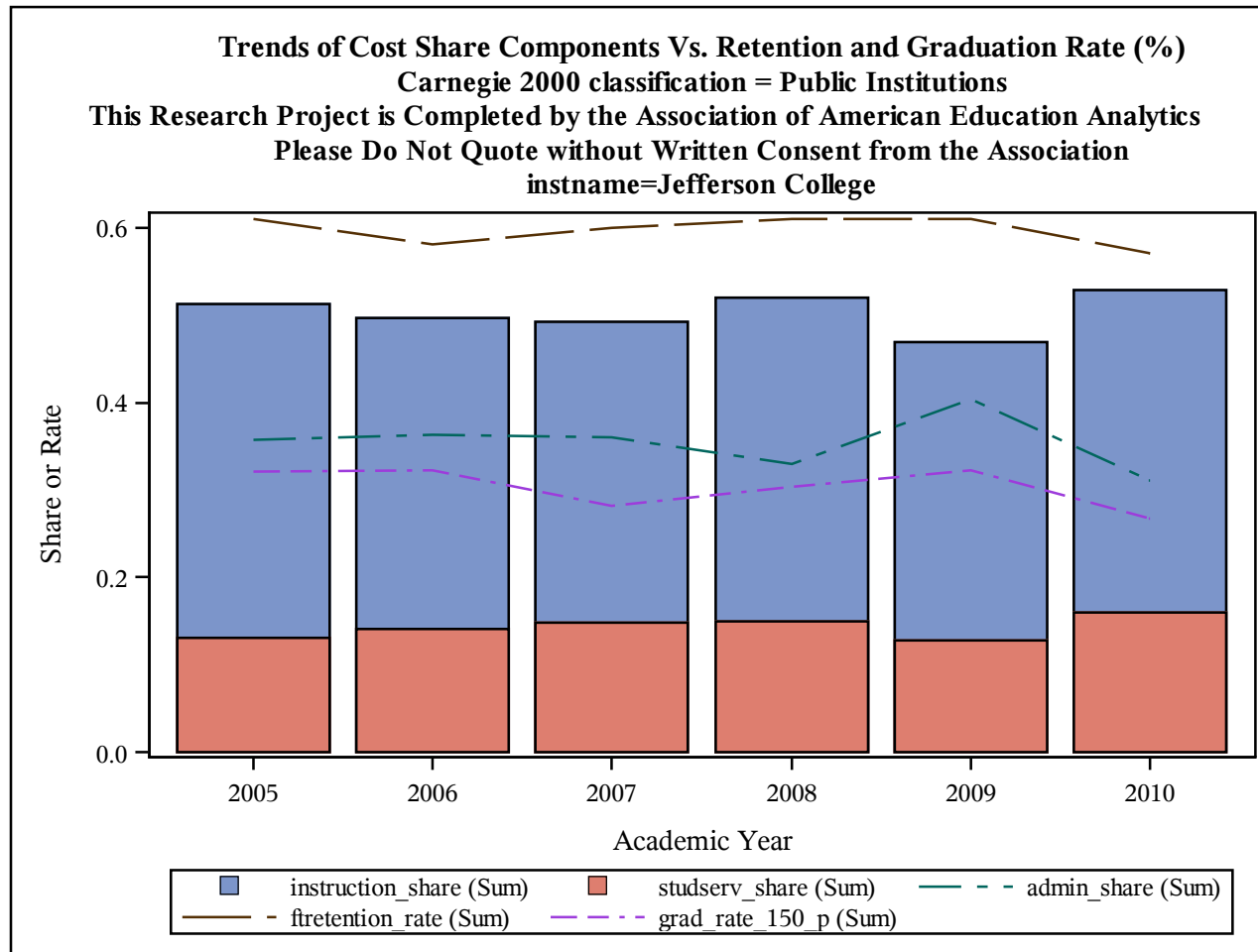

Trends of Cost Share Components Vs. Retention and Graduation Rate (%)
Carnegie 2000 classification = Public Institutions
This Research Project is Completed by the Association of American Education Analytics
Please Do Not Quote without Written Consent from the Association
instname=Jefferson Community College

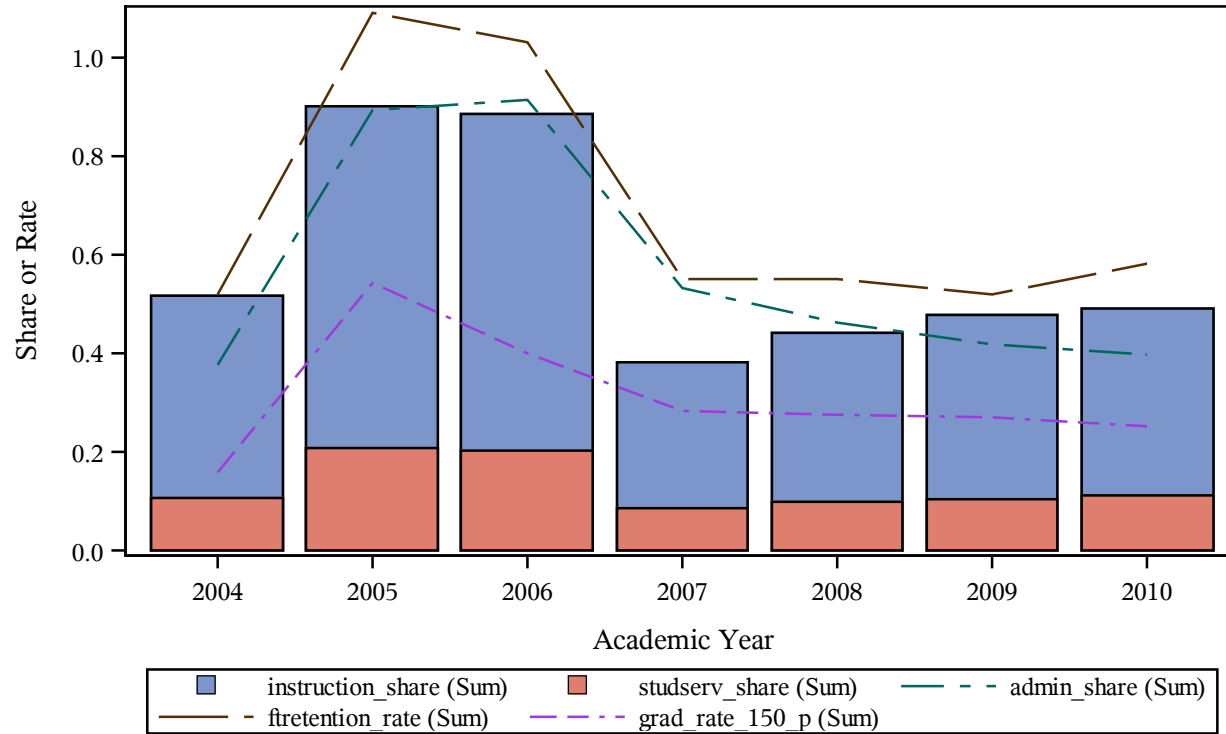

Trends of Cost Share Components Vs. Retention and Graduation Rate (%)
Carnegie 2000 classification = Public Institutions
This Research Project is Completed by the Association of American Education Analytics
Please Do Not Quote without Written Consent from the Association
instname=Jefferson Community and Technical College

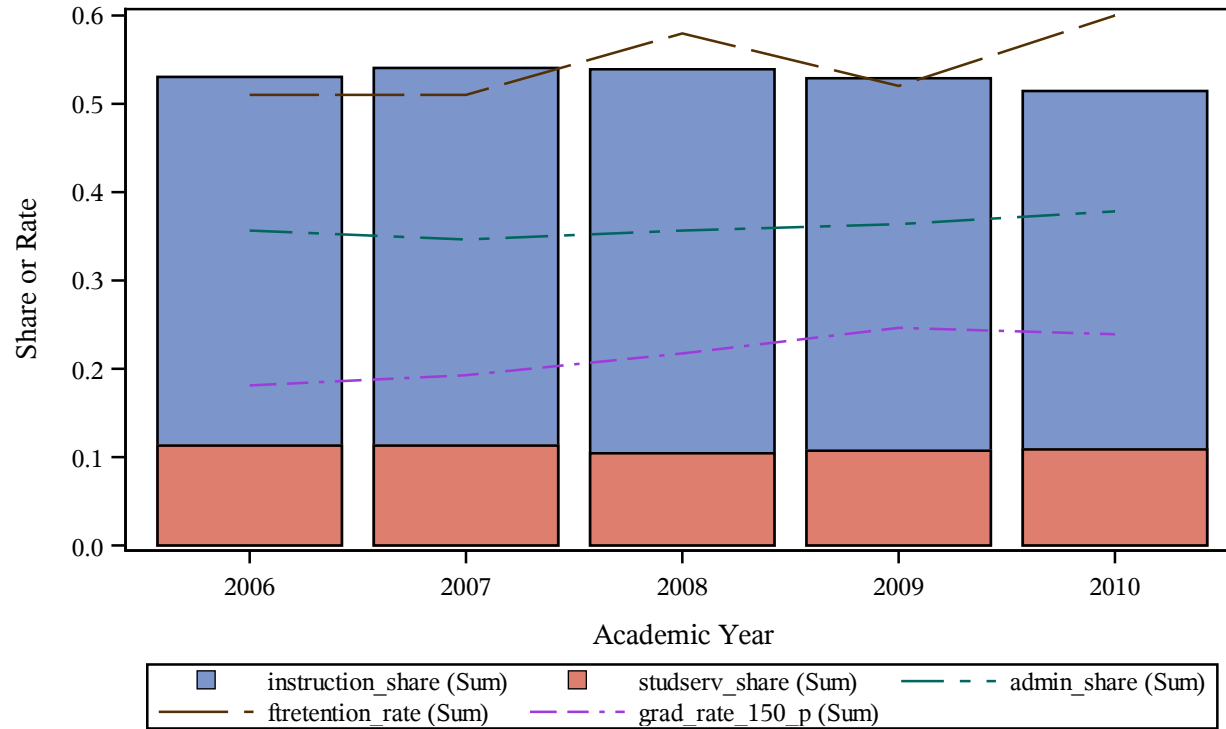

Trends of Cost Share Components Vs. Retention and Graduation Rate (%)
Carnegie 2000 classification = Public Institutions
This Research Project is Completed by the Association of American Education Analytics
Please Do Not Quote without Written Consent from the Association
instname=Jefferson Davis Community College

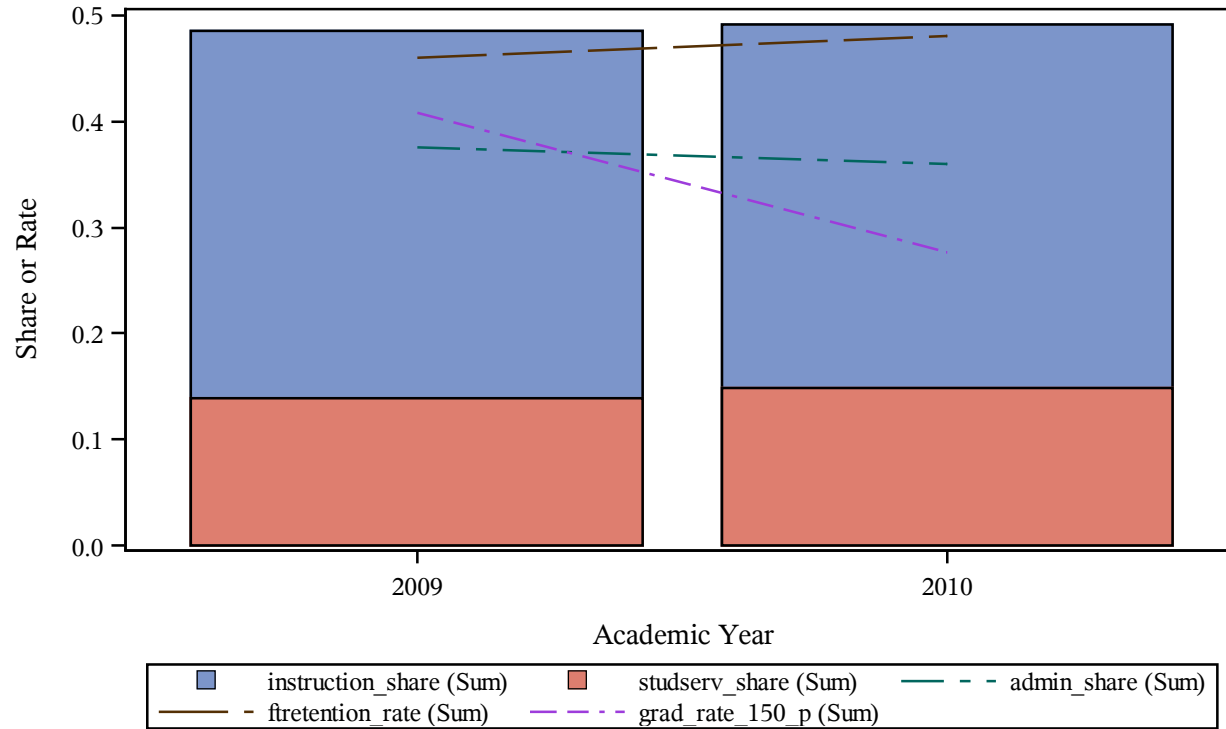

Trends of Cost Share Components Vs. Retention and Graduation Rate (%)
Carnegie 2000 classification = Public Institutions
This Research Project is Completed by the Association of American Education Analytics
Please Do Not Quote without Written Consent from the Association
instname=Jefferson State Community College

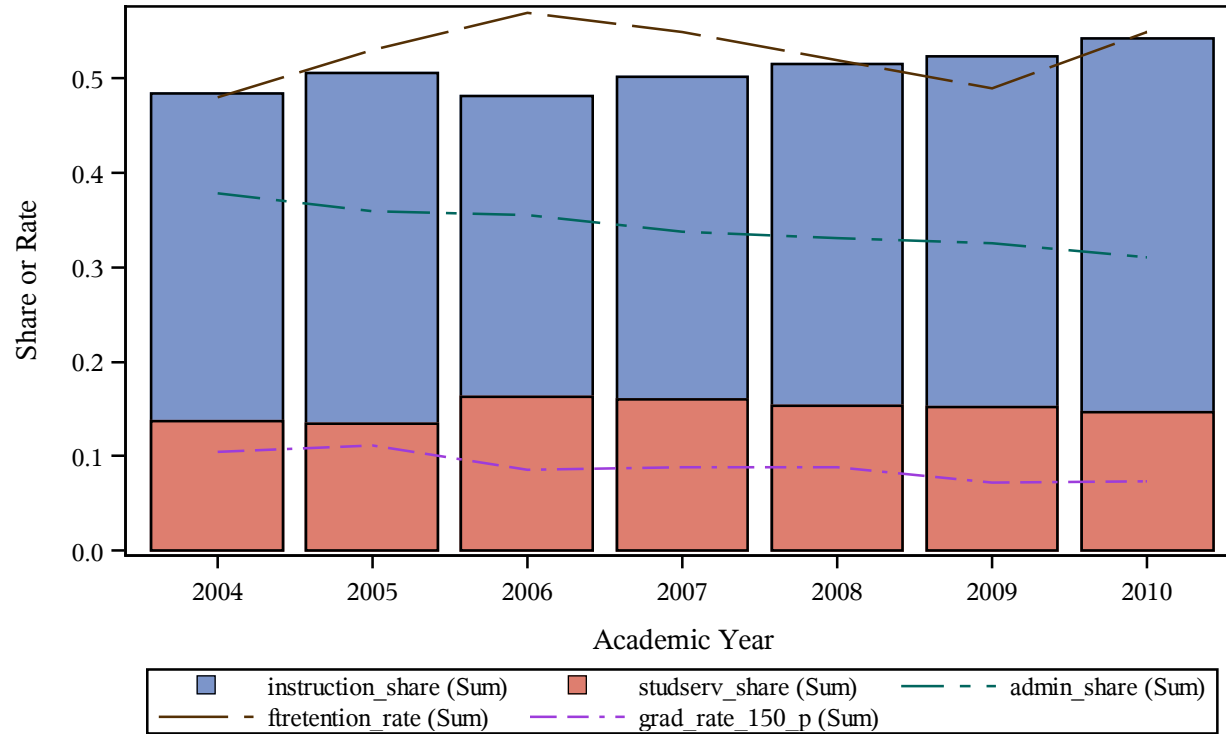

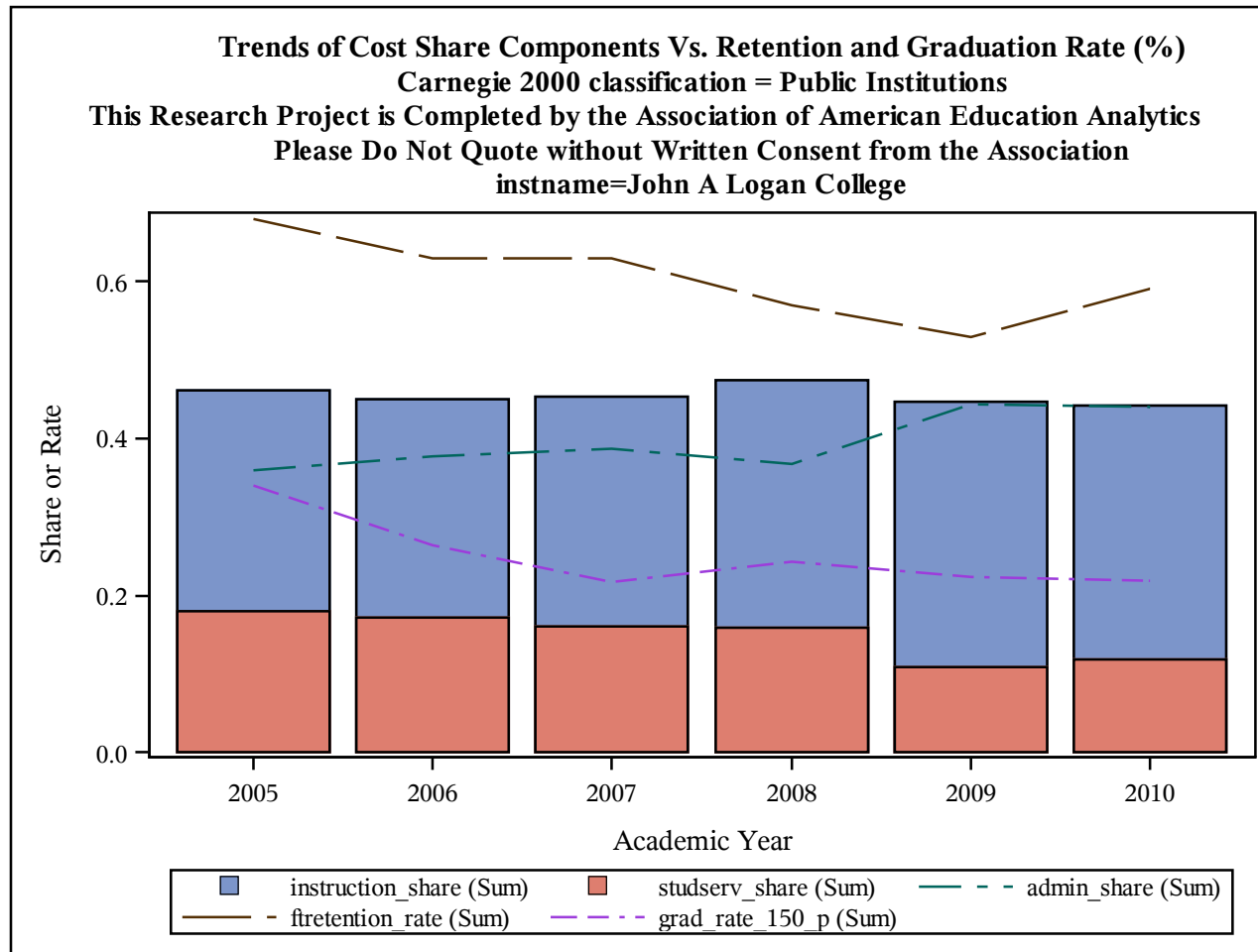

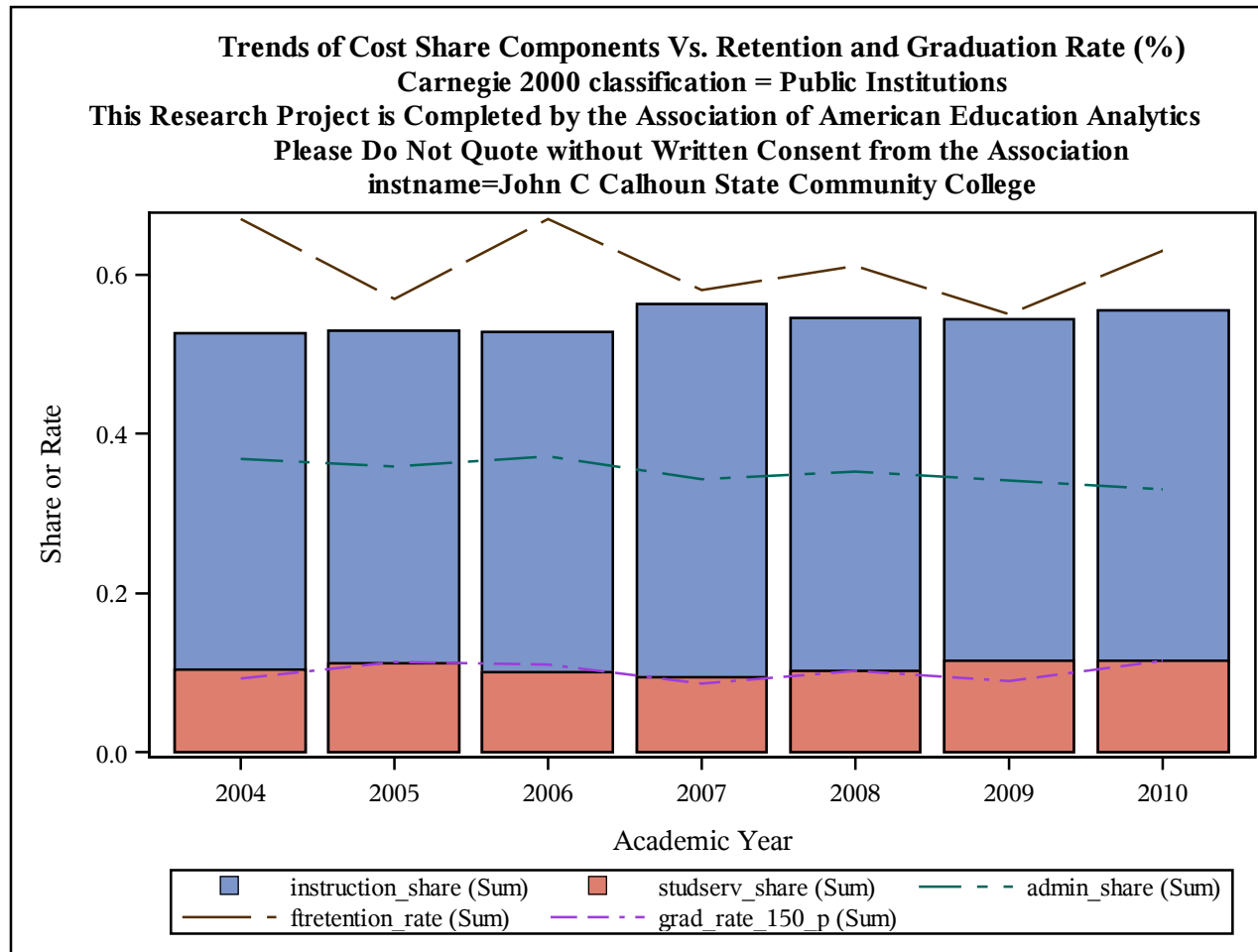

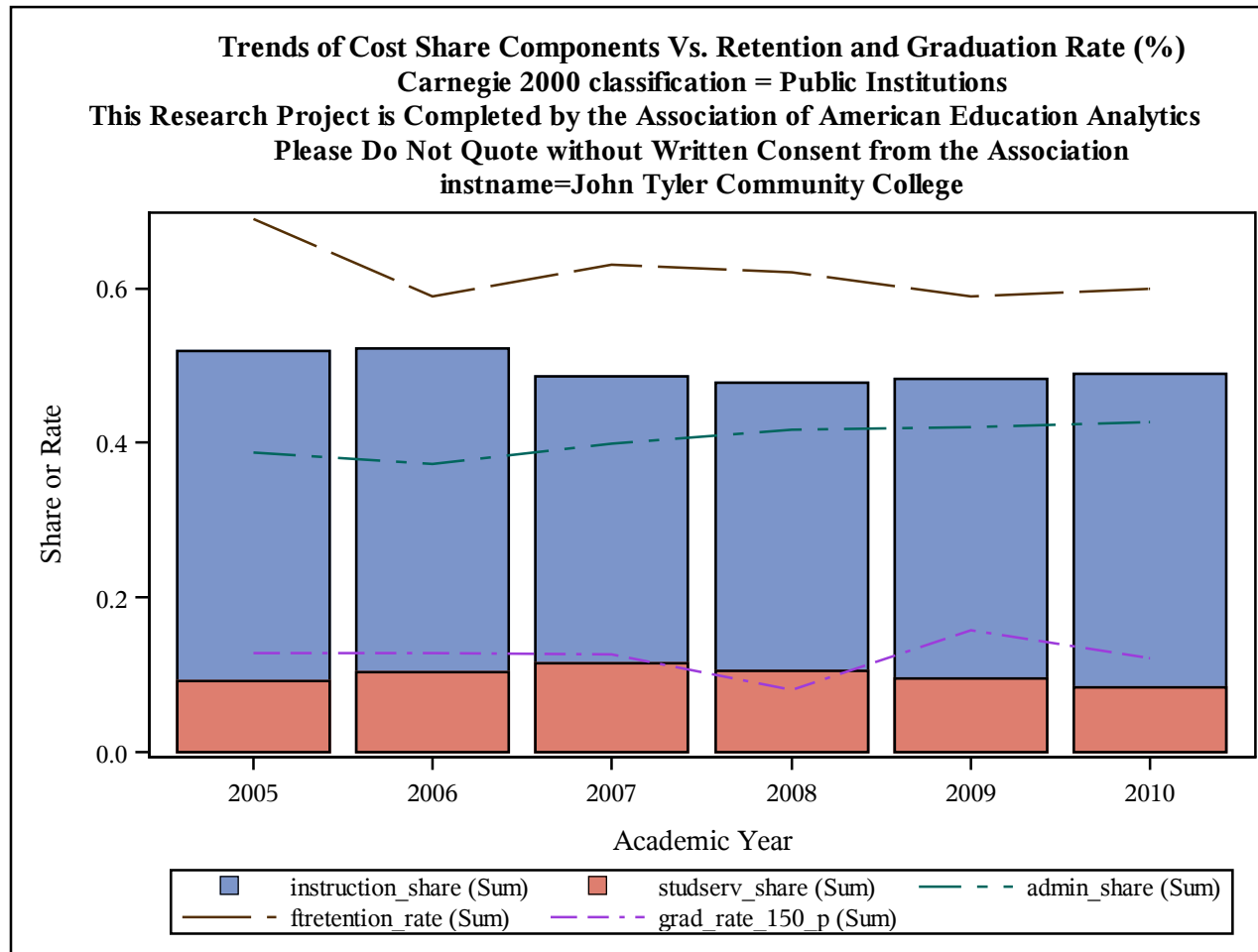

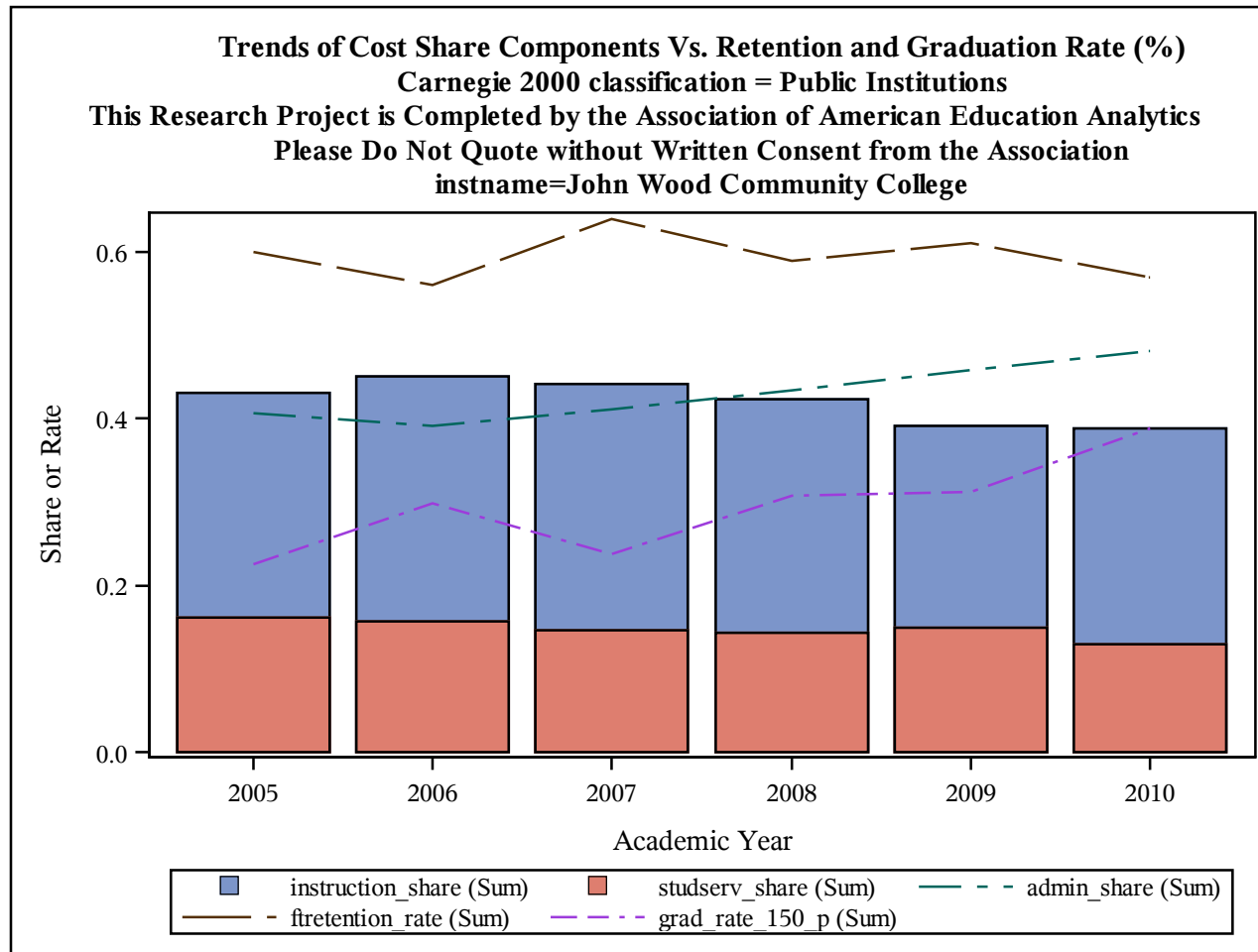

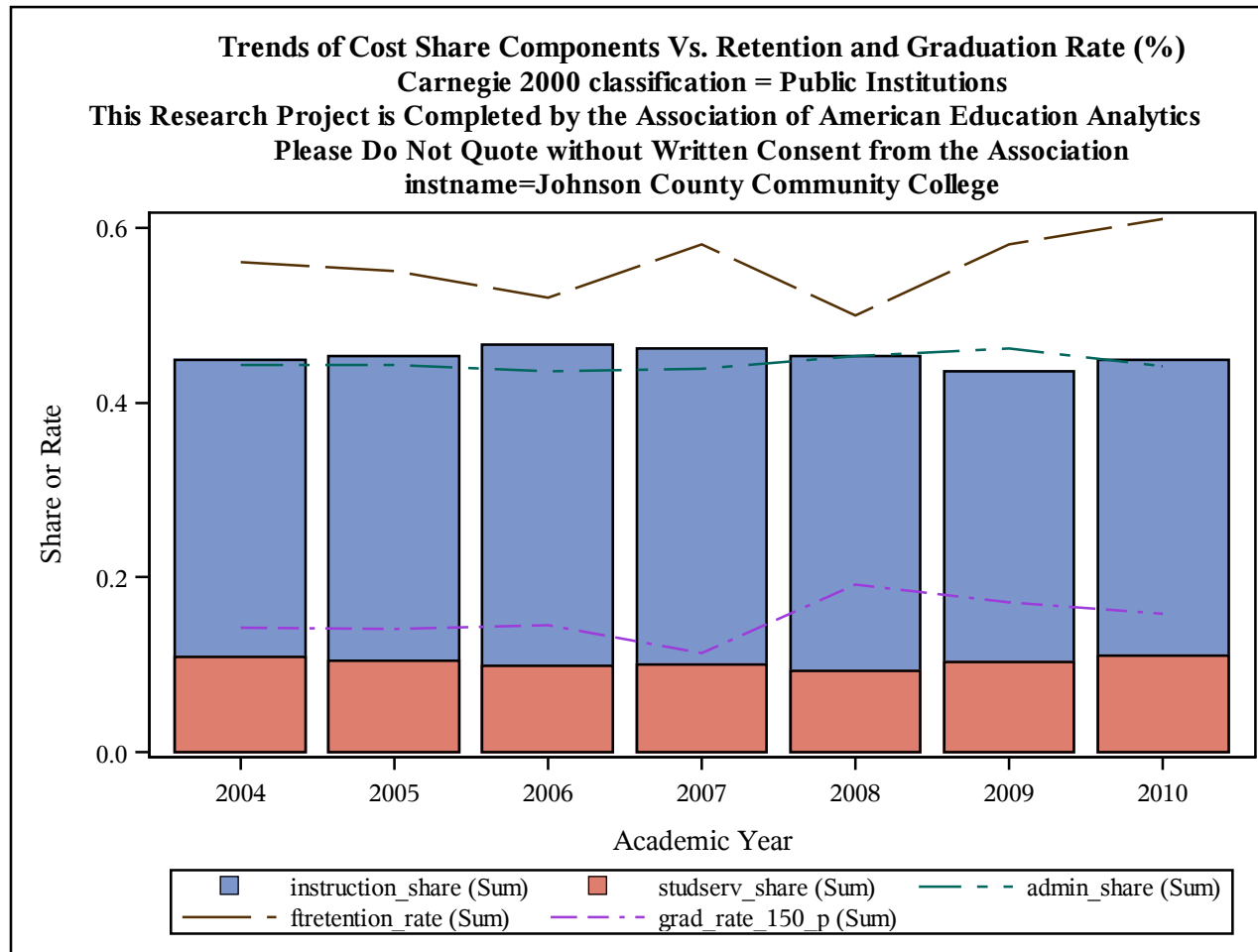

Trends of Cost Share Components Vs. Retention and Graduation Rate (%)
Carnegie 2000 classification = Public Institutions
This Research Project is Completed by the Association of American Education Analytics
Please Do Not Quote without Written Consent from the Association
instname=Johnston Community College

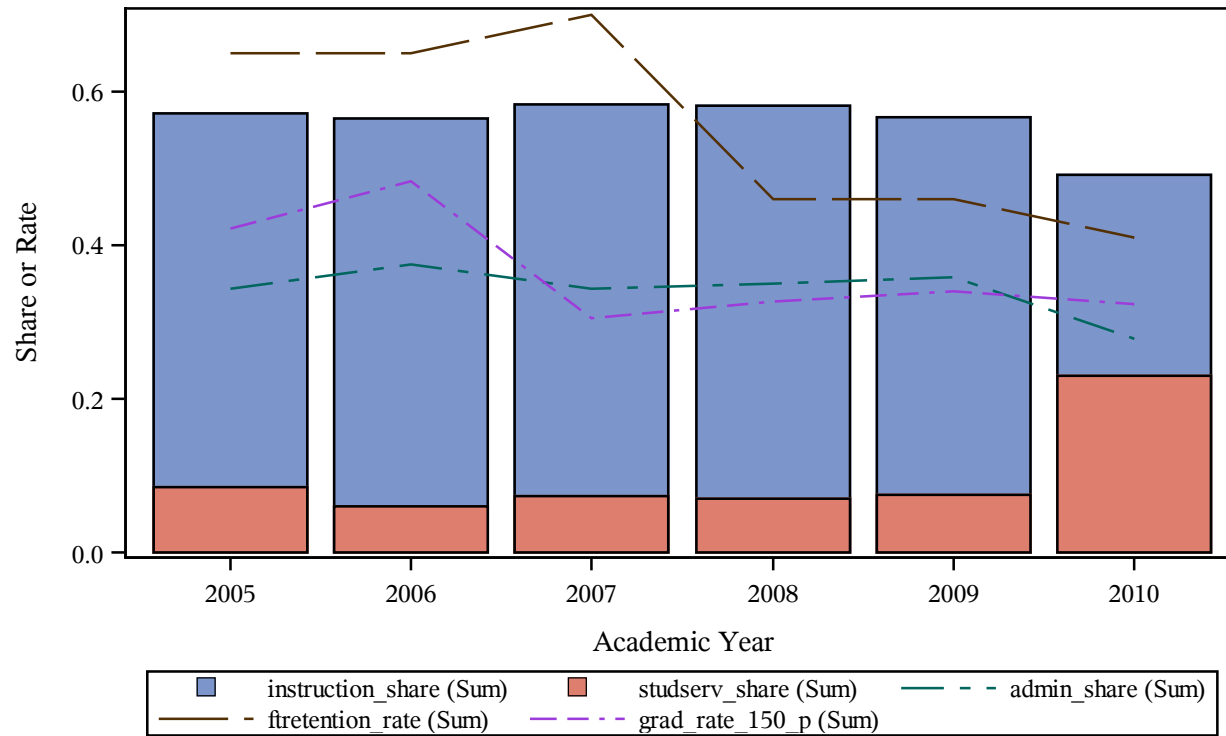

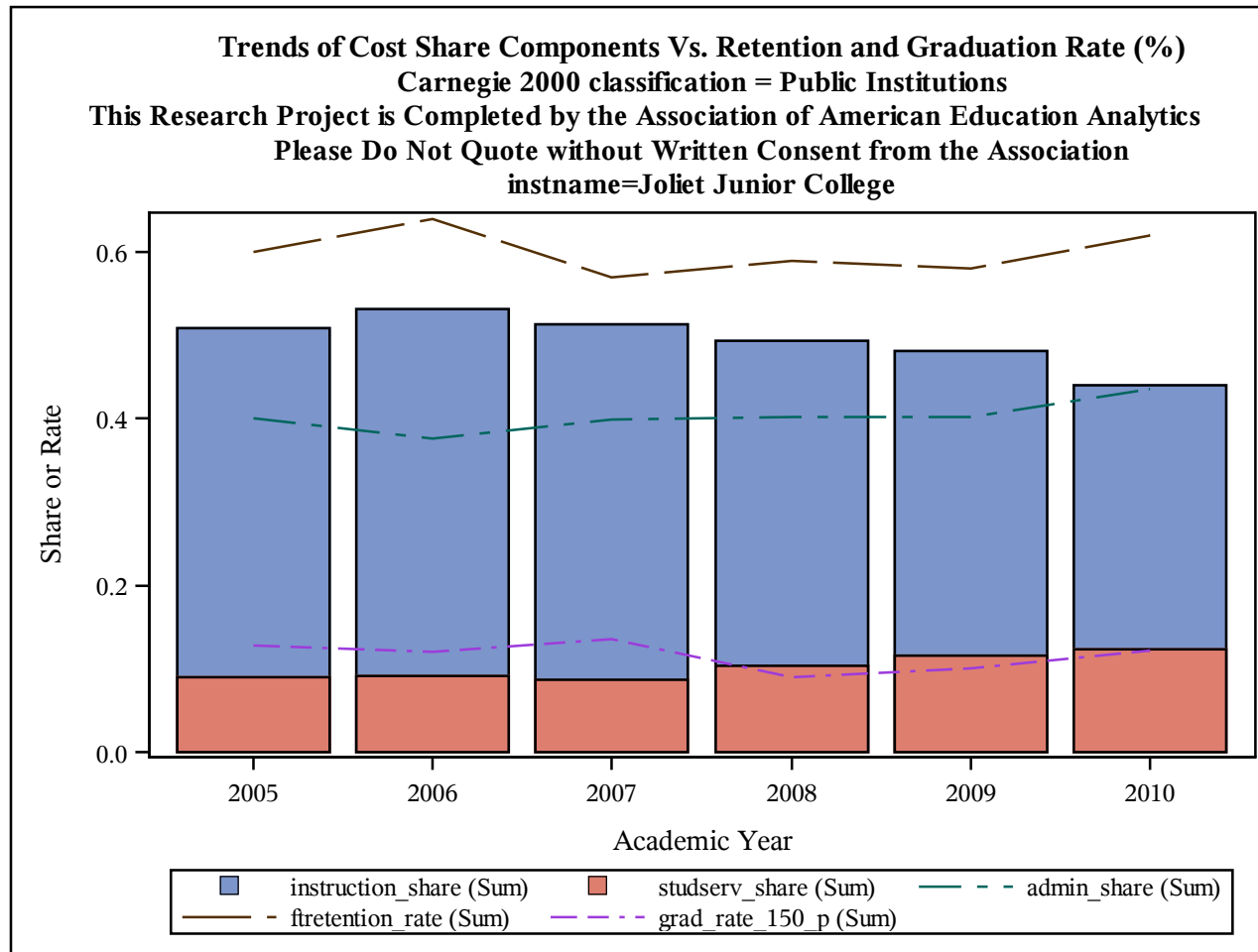

Trends of Cost Share Components Vs. Retention and Graduation Rate (%)
Carnegie 2000 classification = Public Institutions
This Research Project is Completed by the Association of American Education Analytics
Please Do Not Quote without Written Consent from the Association
instname=Jones County Junior College

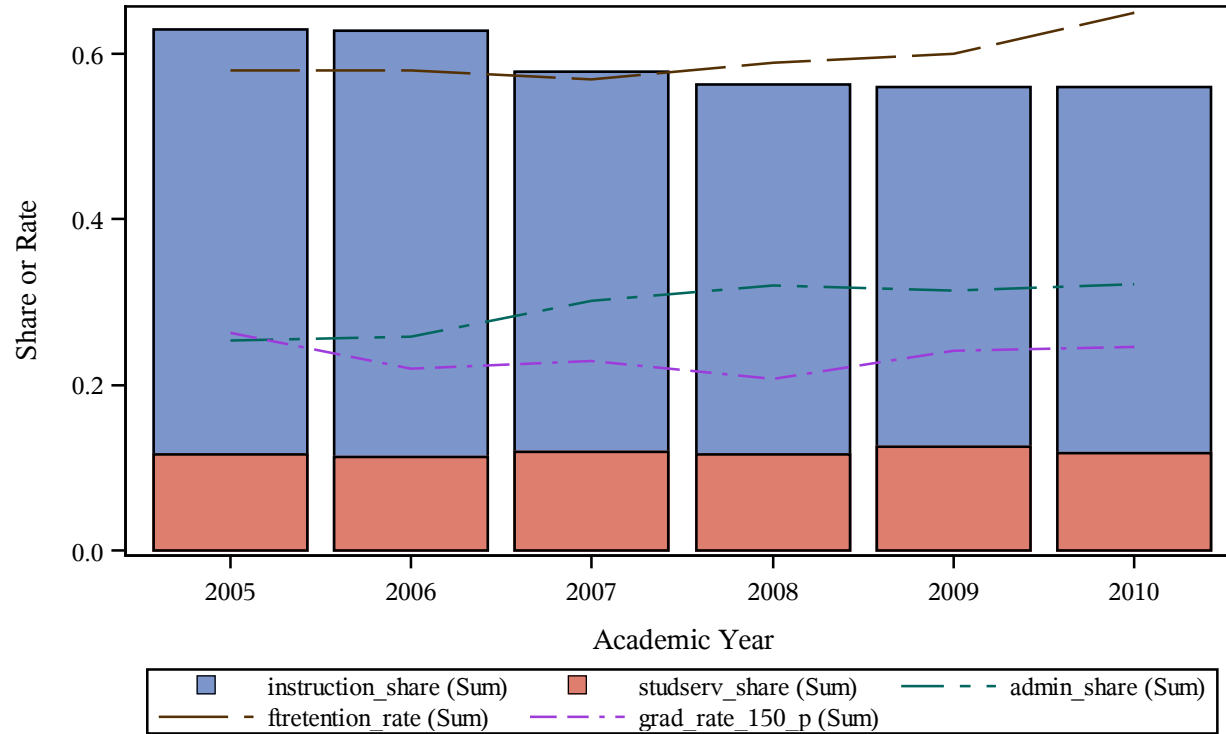

Trends of Cost Share Components Vs. Retention and Graduation Rate (%)
Carnegie 2000 classification = Public Institutions
This Research Project is Completed by the Association of American Education Analytics
Please Do Not Quote without Written Consent from the Association
instname=Kalamazoo Valley Community College

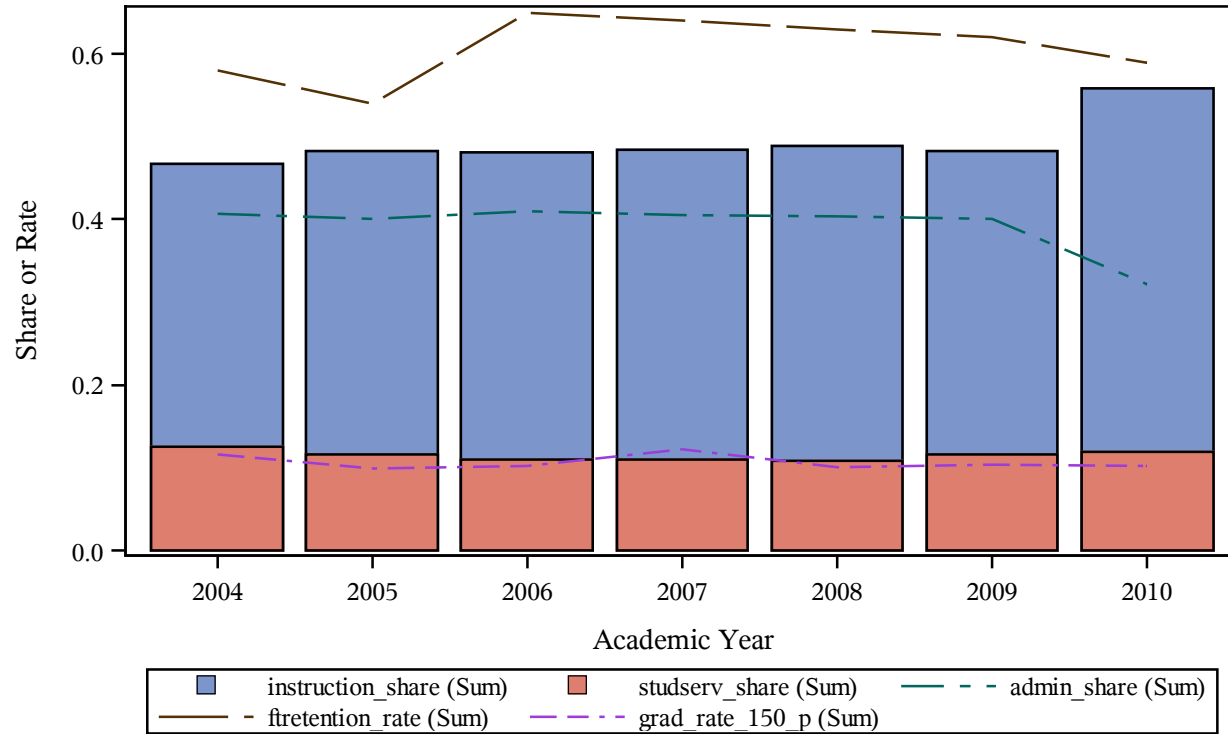

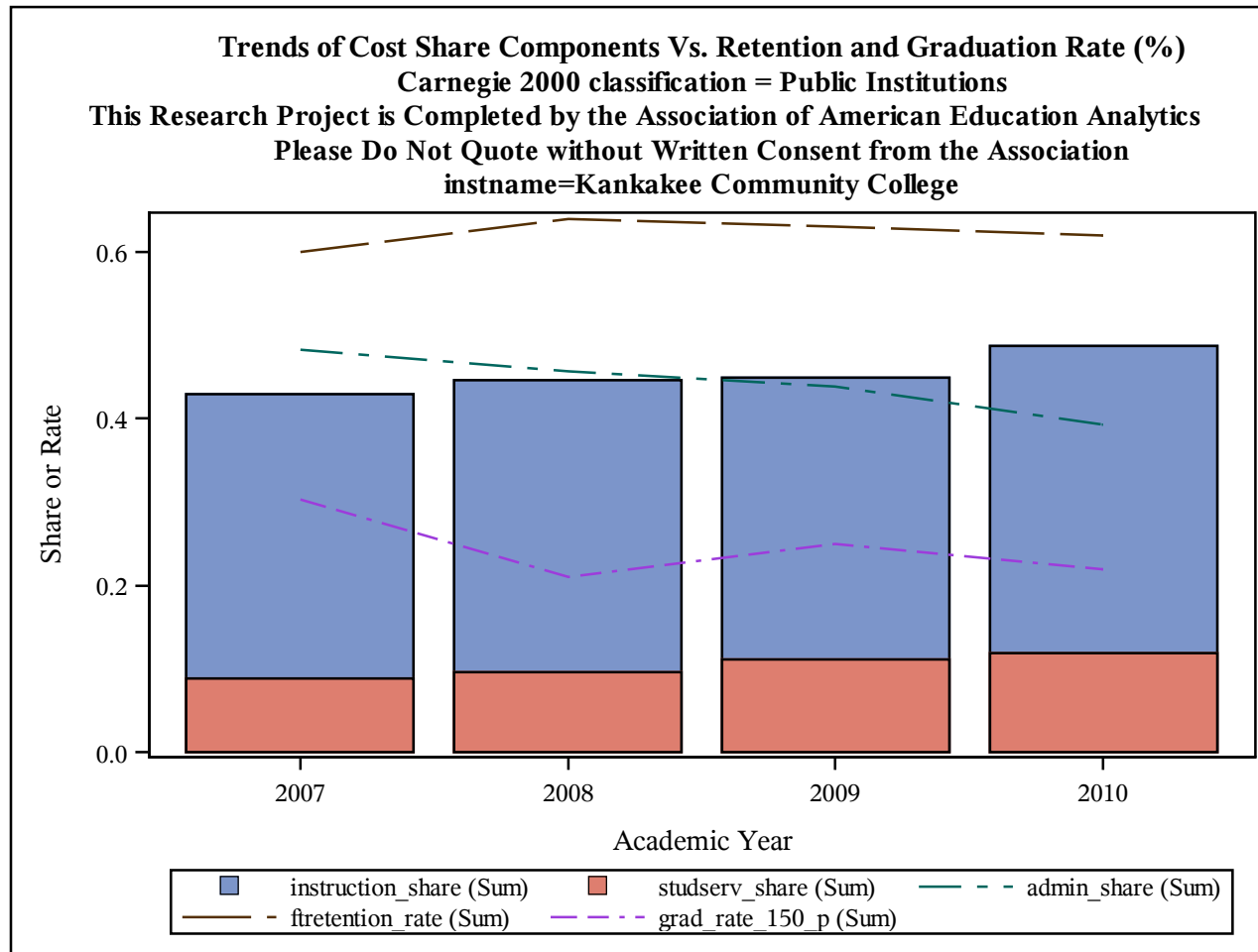

Trends of Cost Share Components Vs. Retention and Graduation Rate (%)
Carnegie 2000 classification = Public Institutions
This Research Project is Completed by the Association of American Education Analytics
Please Do Not Quote without Written Consent from the Association
instname=Kansas City Kansas Community College

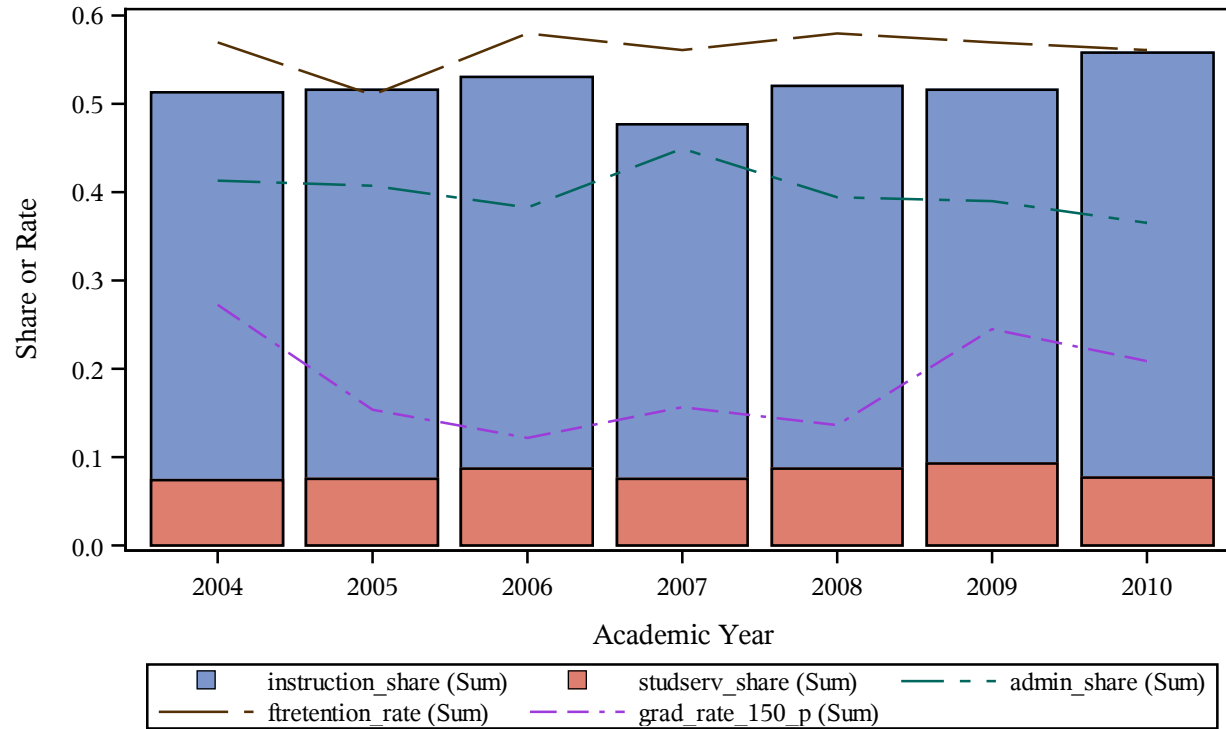

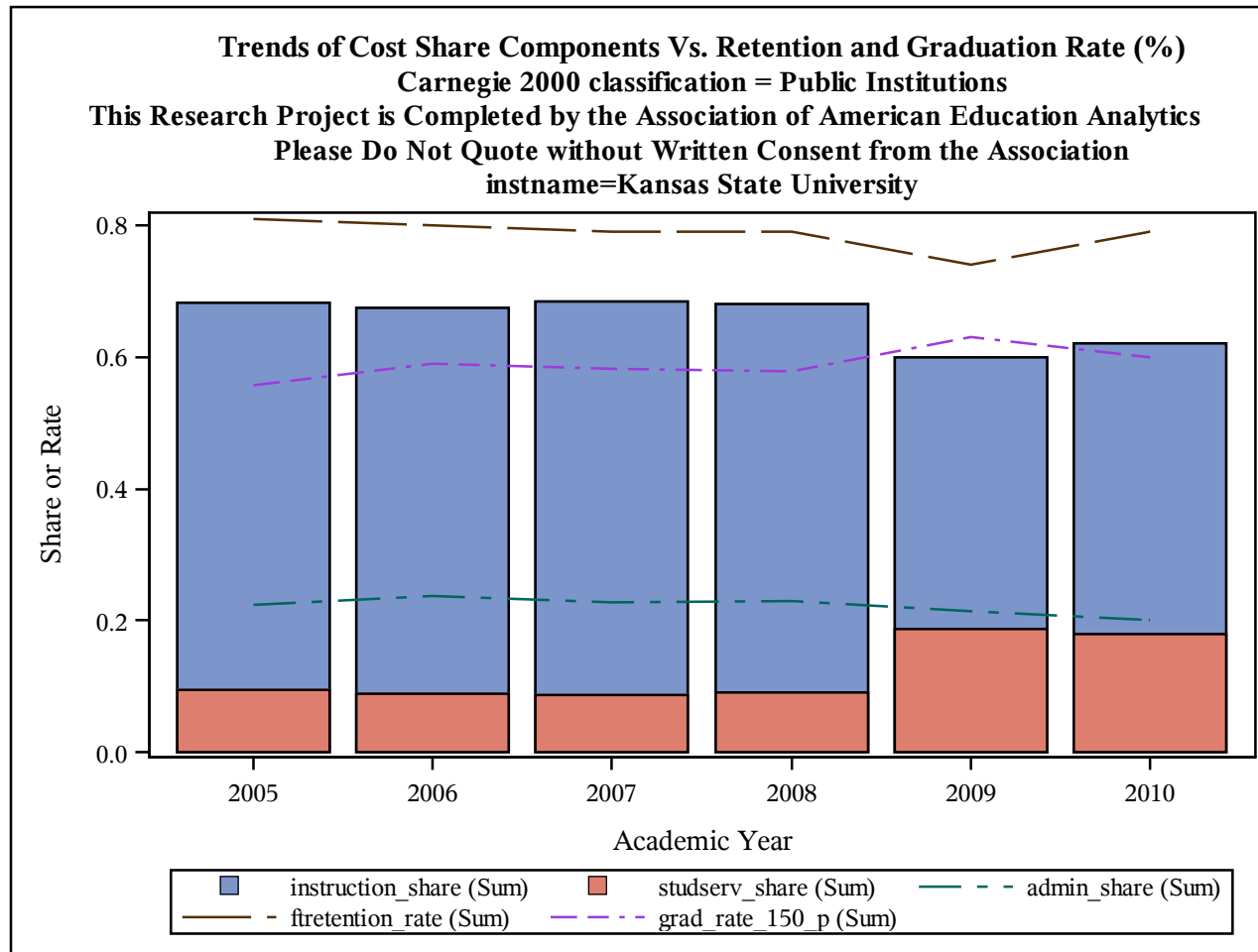

Trends of Cost Share Components Vs. Retention and Graduation Rate (%)
Carnegie 2000 classification = Public Institutions
This Research Project is Completed by the Association of American Education Analytics
Please Do Not Quote without Written Consent from the Association
instname=Kapiolani Community College

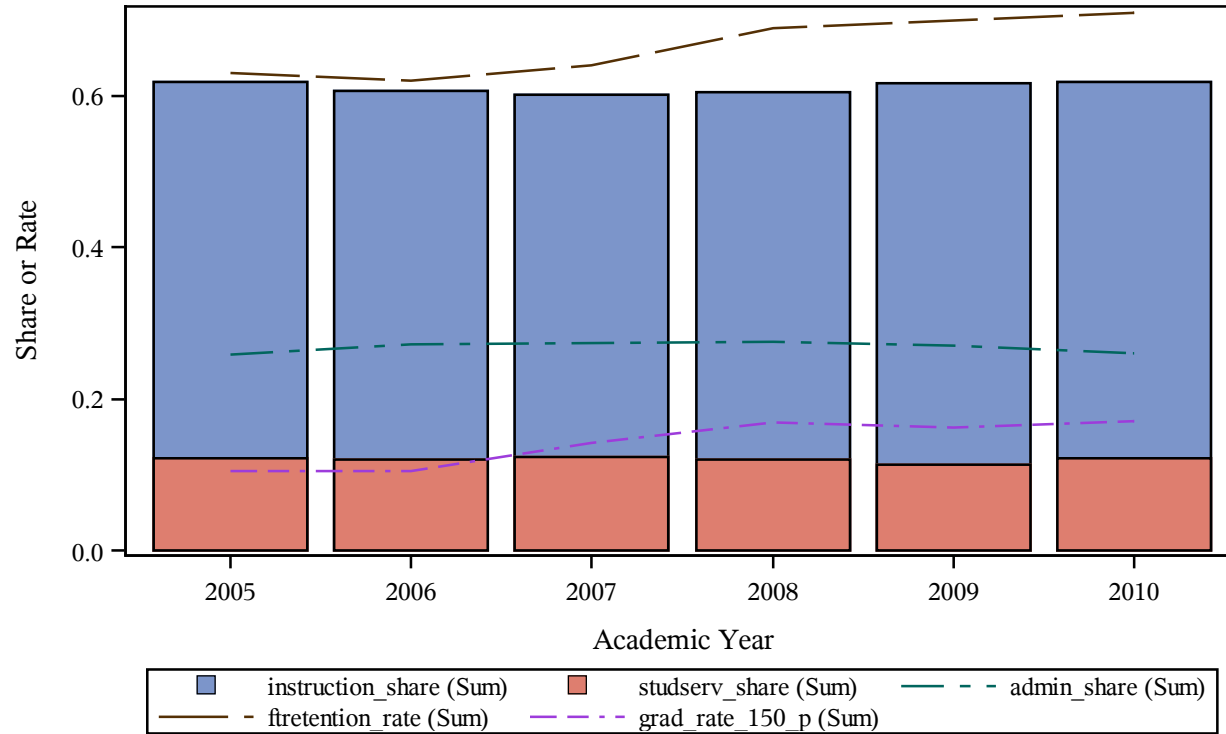

Trends of Cost Share Components Vs. Retention and Graduation Rate (%)
Carnegie 2000 classification = Public Institutions
This Research Project is Completed by the Association of American Education Analytics
Please Do Not Quote without Written Consent from the Association
instname=Kaskaskia College

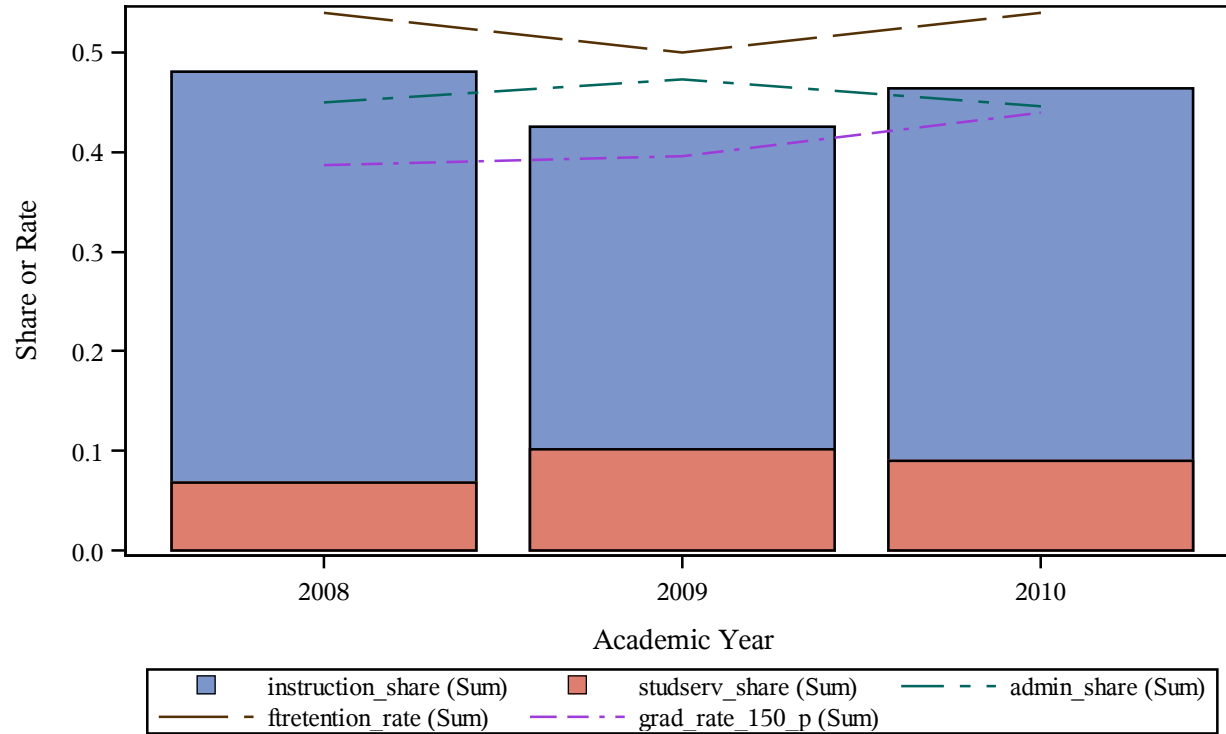

Trends of Cost Share Components Vs. Retention and Graduation Rate (%)
Carnegie 2000 classification = Public Institutions
This Research Project is Completed by the Association of American Education Analytics
Please Do Not Quote without Written Consent from the Association
instname=Kauai Community College

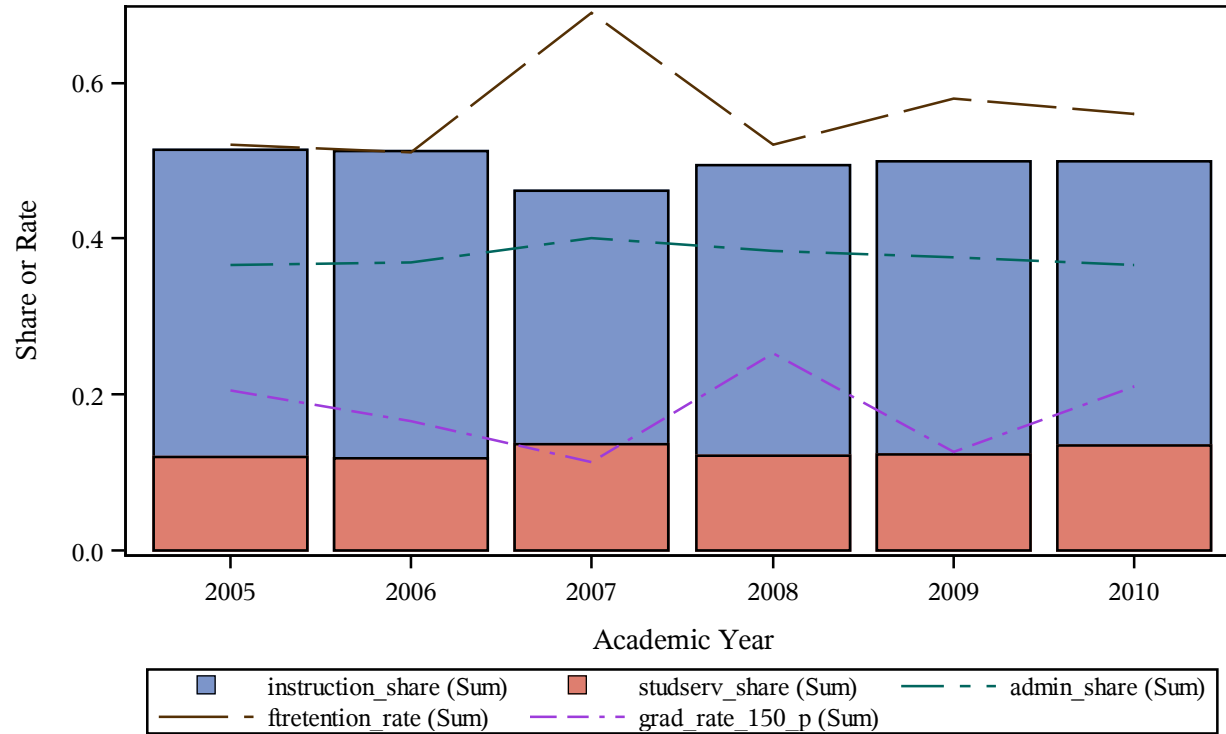

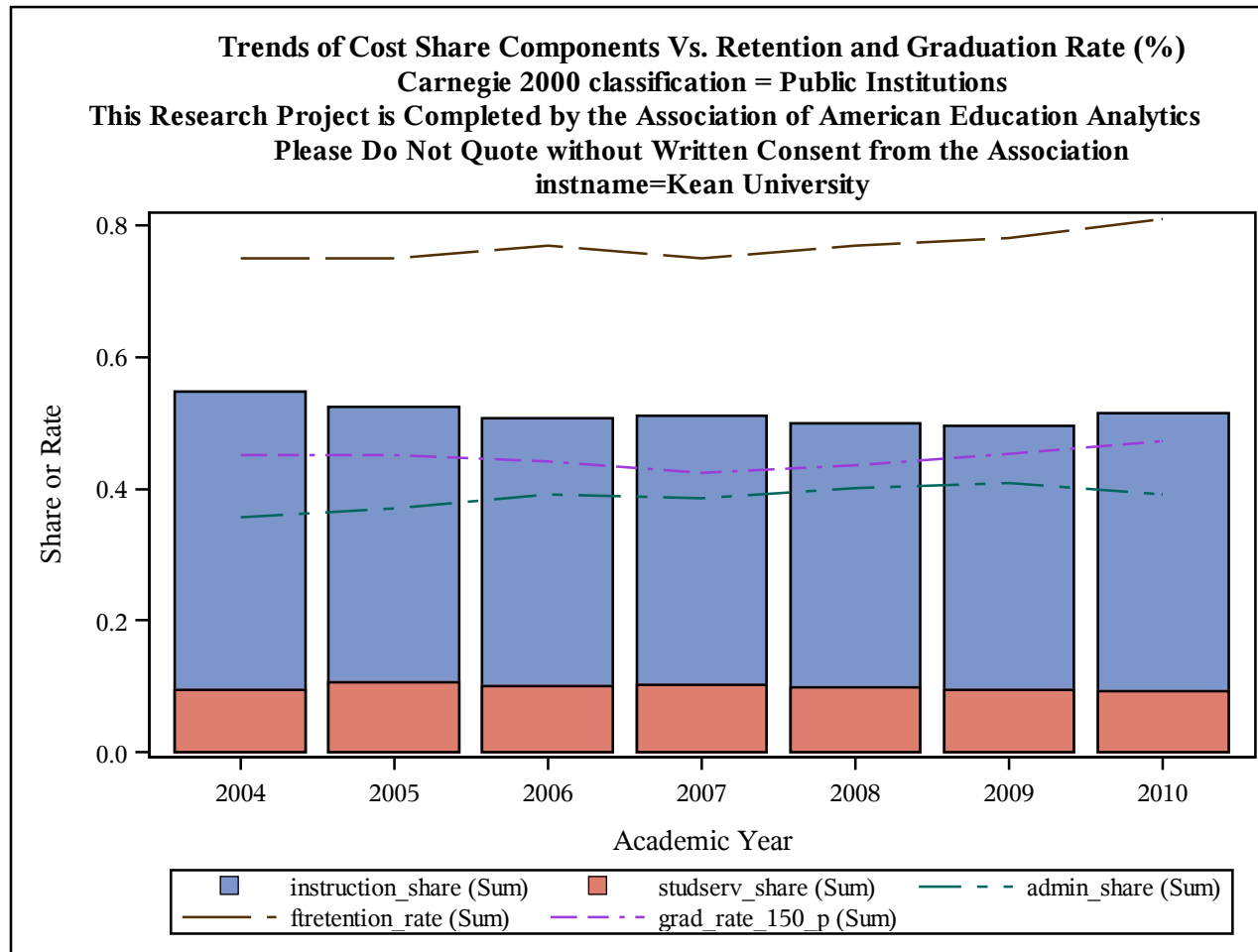

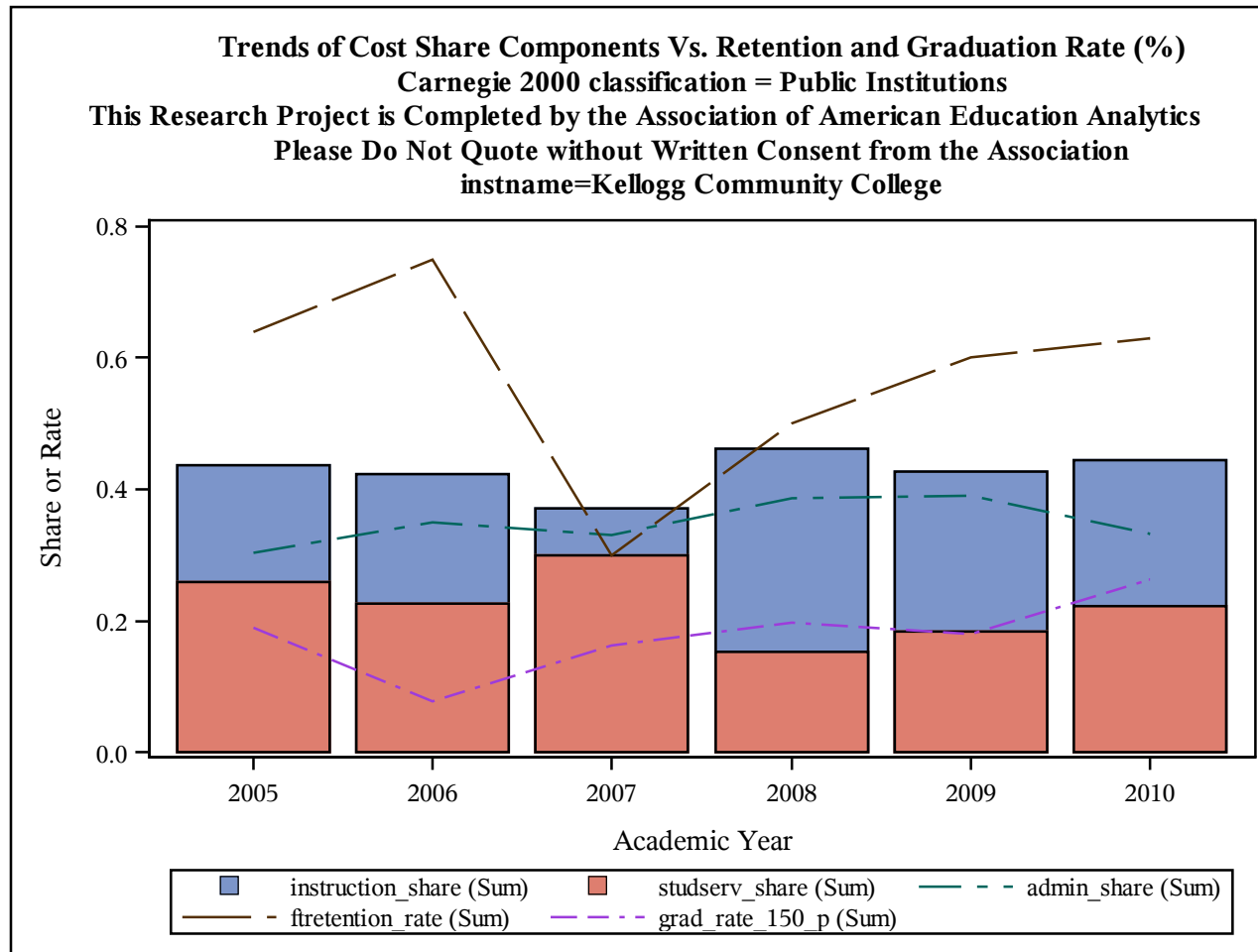

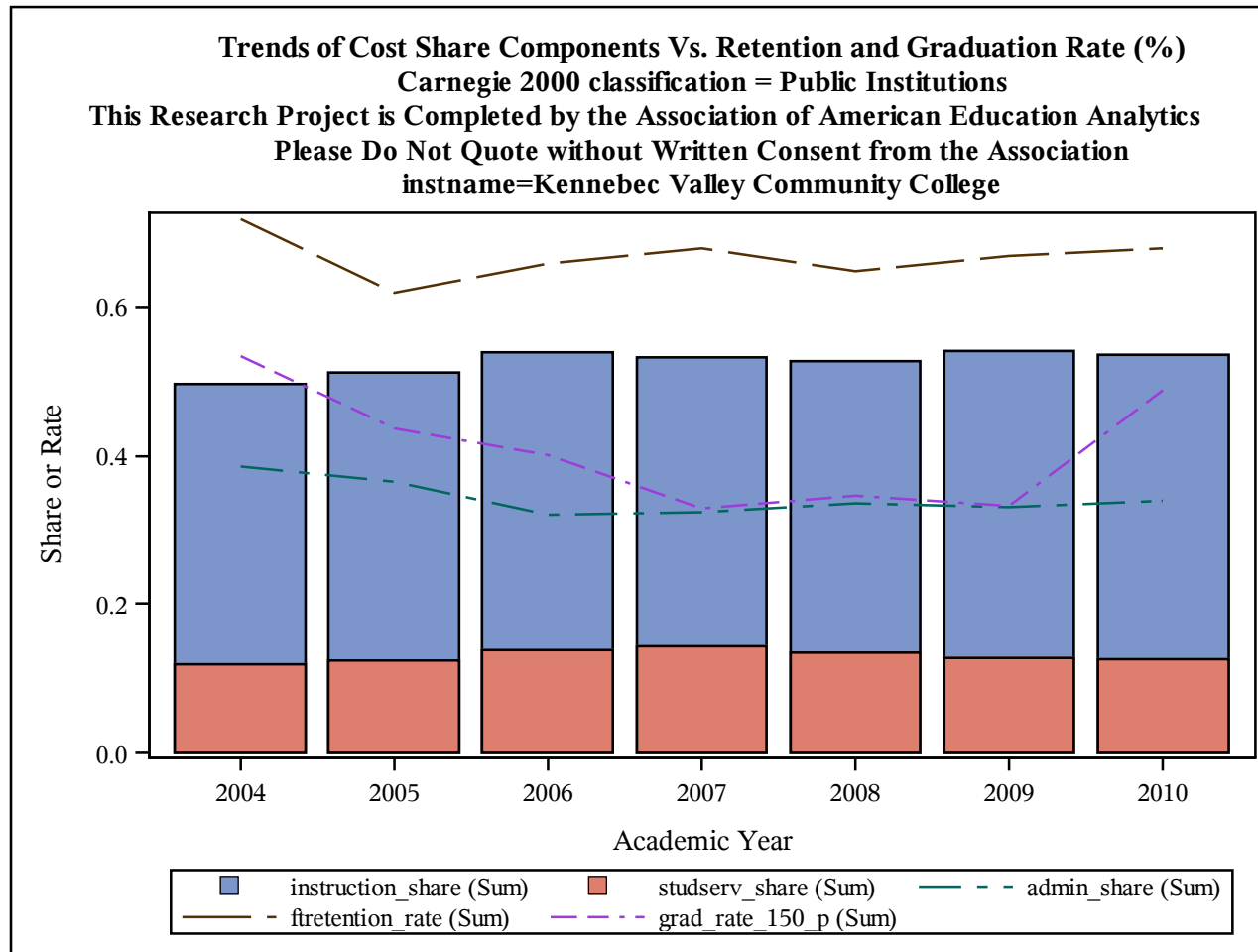

Trends of Cost Share Components Vs. Retention and Graduation Rate (%)
Carnegie 2000 classification = Public Institutions
This Research Project is Completed by the Association of American Education Analytics
Please Do Not Quote without Written Consent from the Association
instname=Kennesaw State University

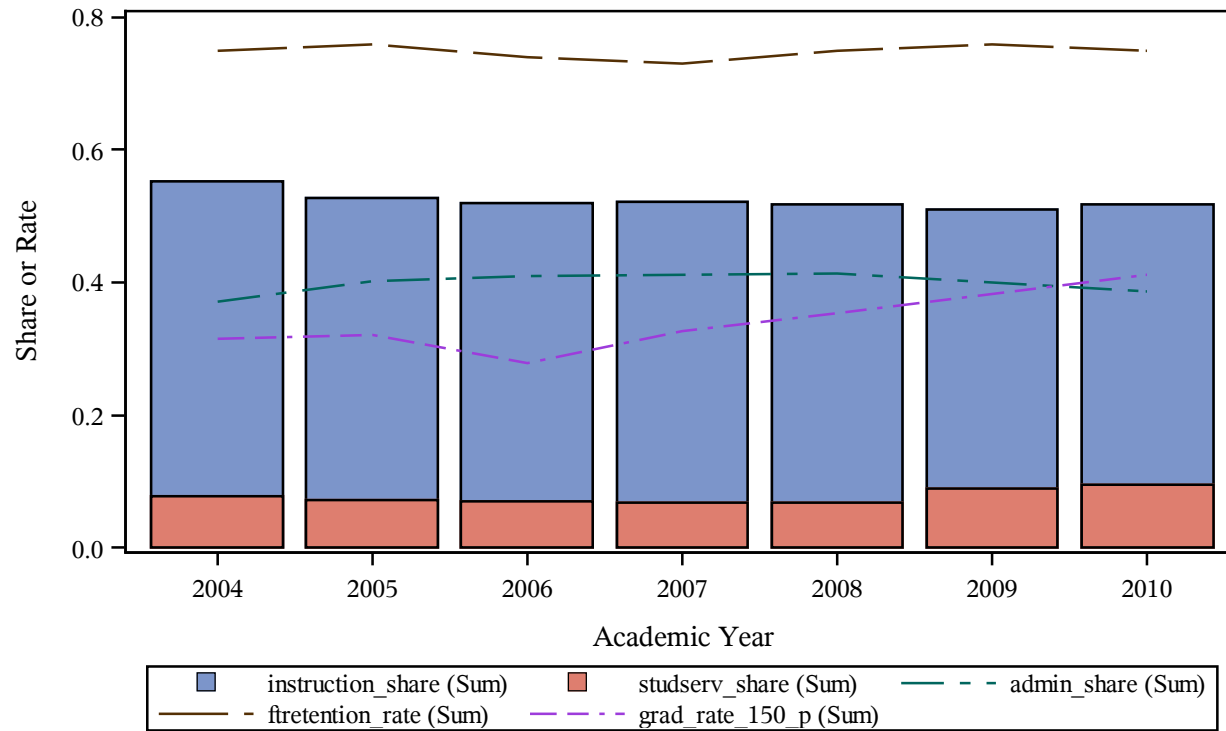

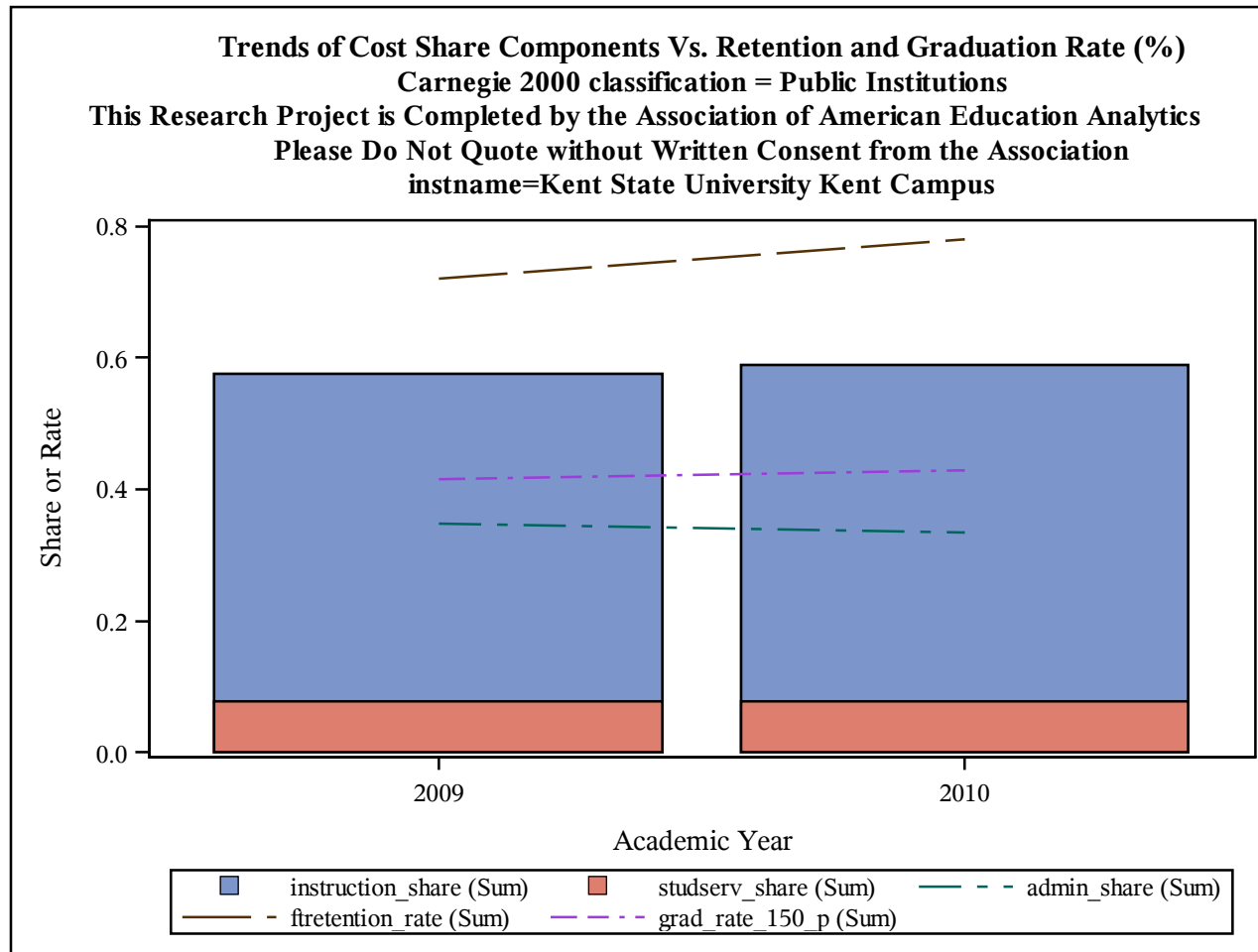

Trends of Cost Share Components Vs. Retention and Graduation Rate (%)
Carnegie 2000 classification = Public Institutions
This Research Project is Completed by the Association of American Education Analytics
Please Do Not Quote without Written Consent from the Association
instname=Kent State University-Kent Campus

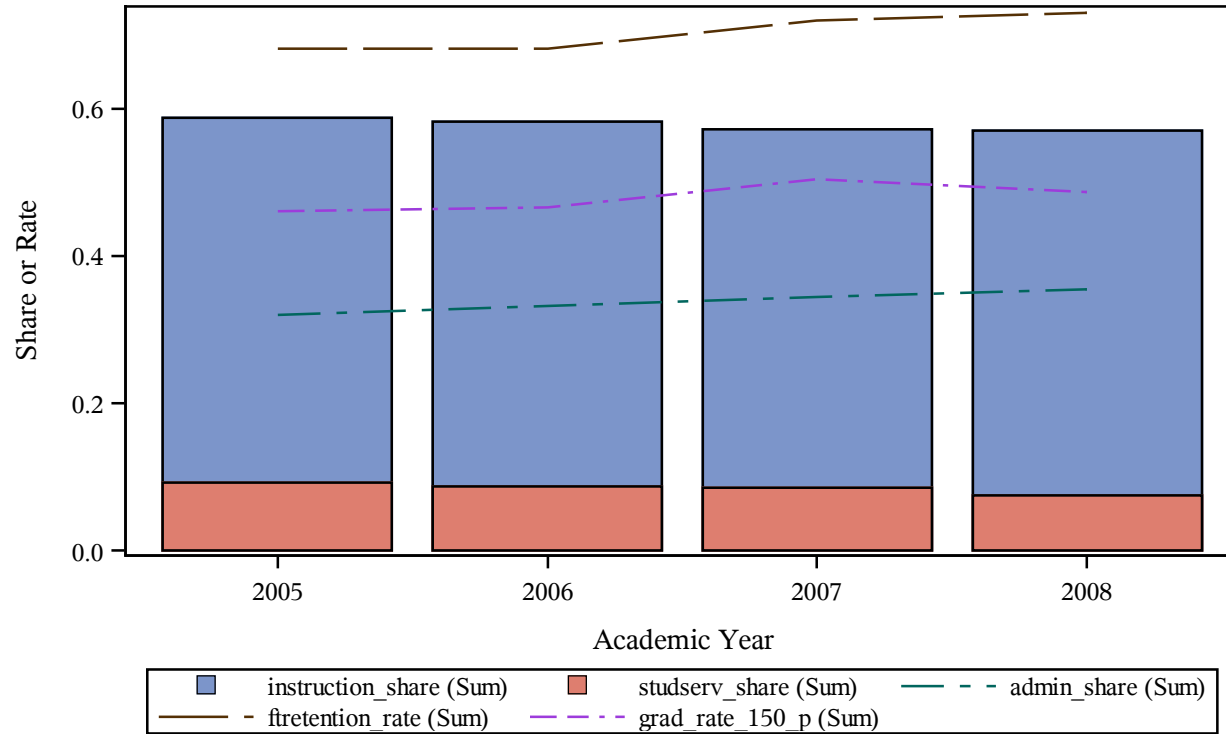

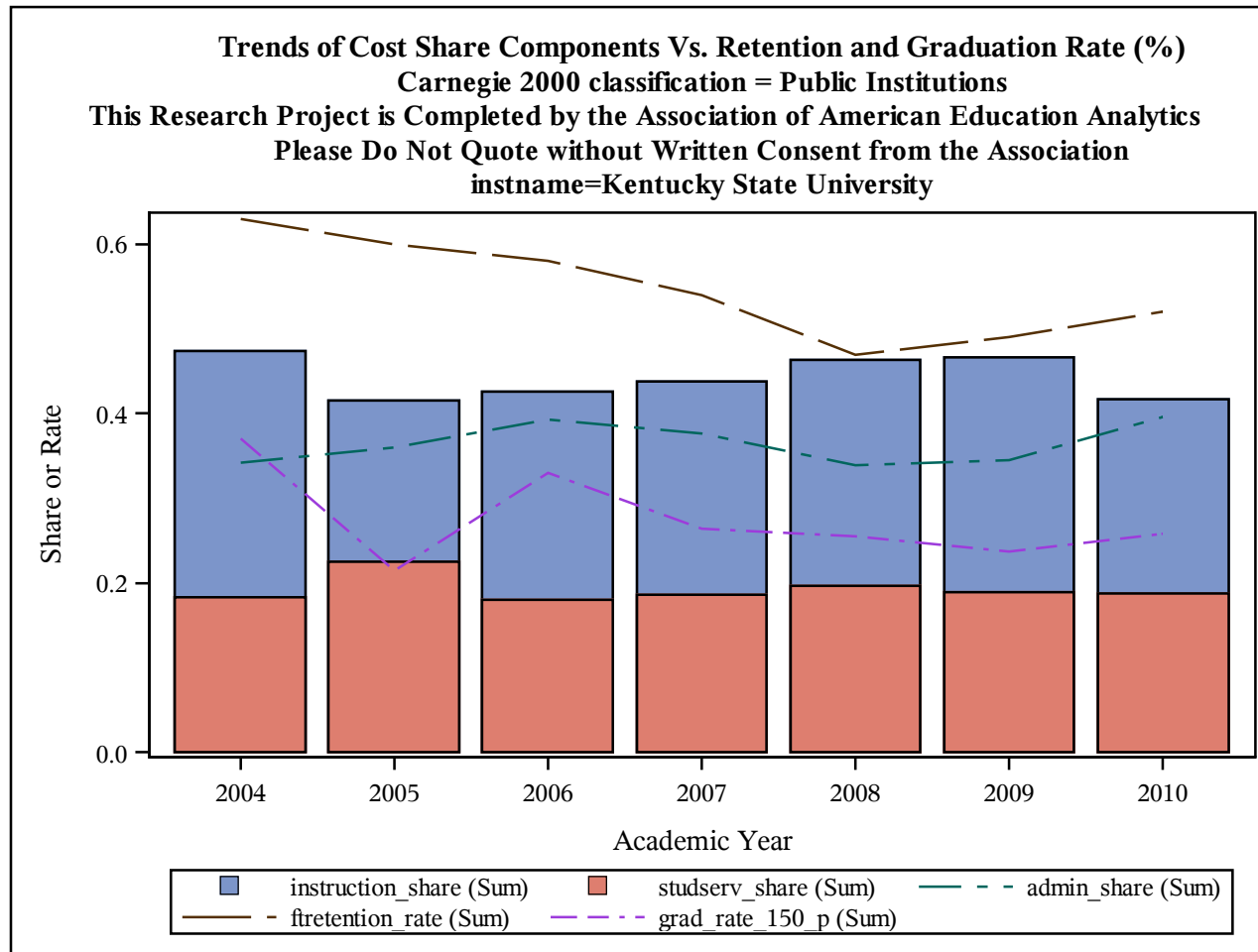

Trends of Cost Share Components Vs. Retention and Graduation Rate (%)
Carnegie 2000 classification = Public Institutions
This Research Project is Completed by the Association of American Education Analytics
Please Do Not Quote without Written Consent from the Association
instname=Kilgore College

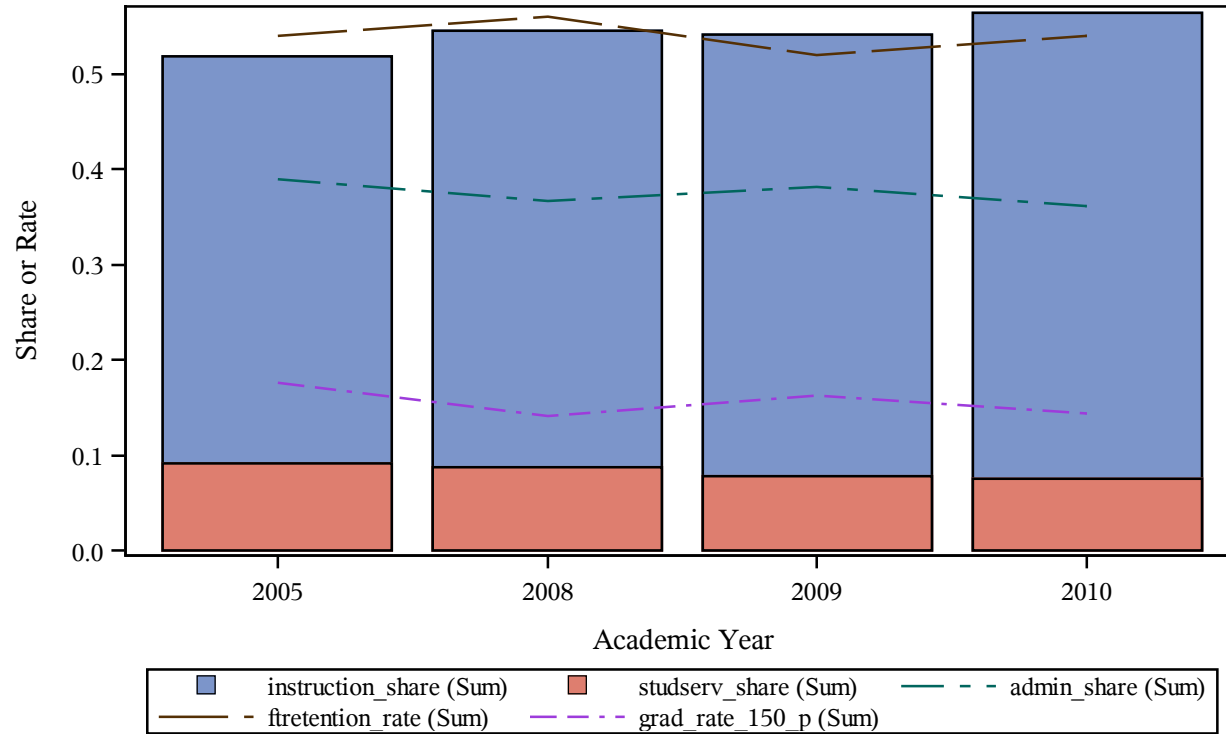

Trends of Cost Share Components Vs. Retention and Graduation Rate (%)
Carnegie 2000 classification = Public Institutions
This Research Project is Completed by the Association of American Education Analytics
Please Do Not Quote without Written Consent from the Association
instname=Kirkwood Community College

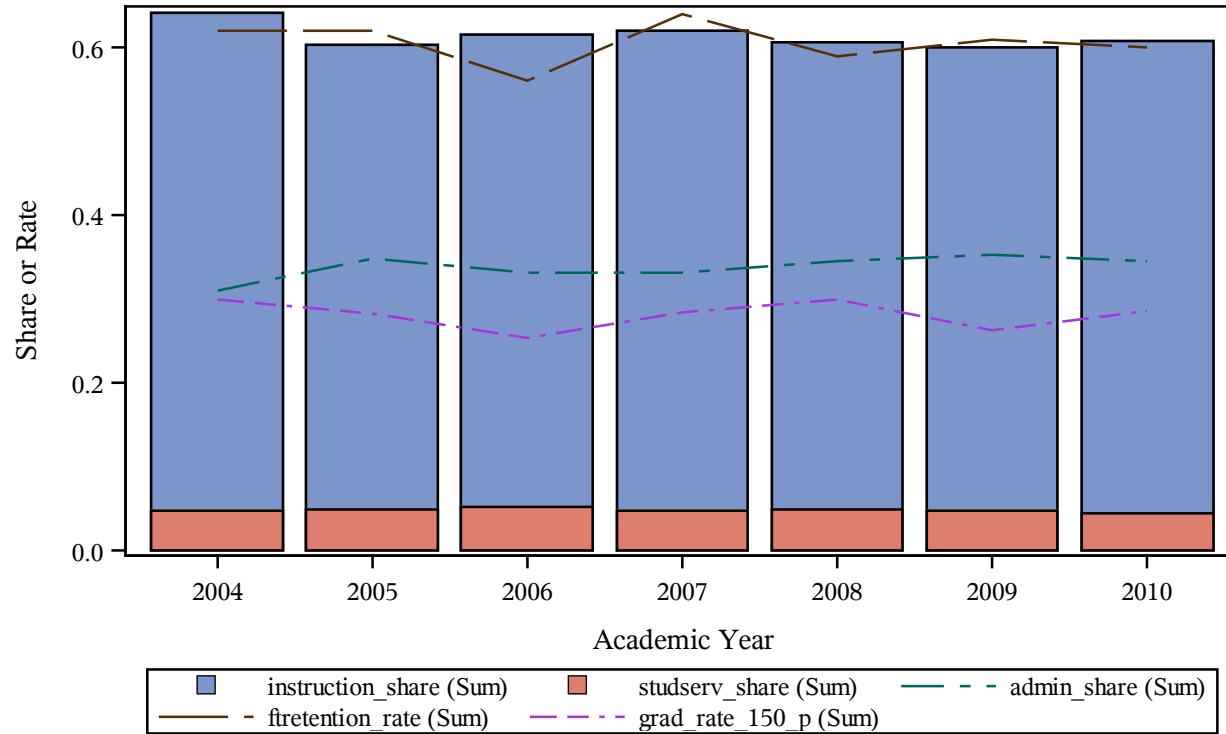

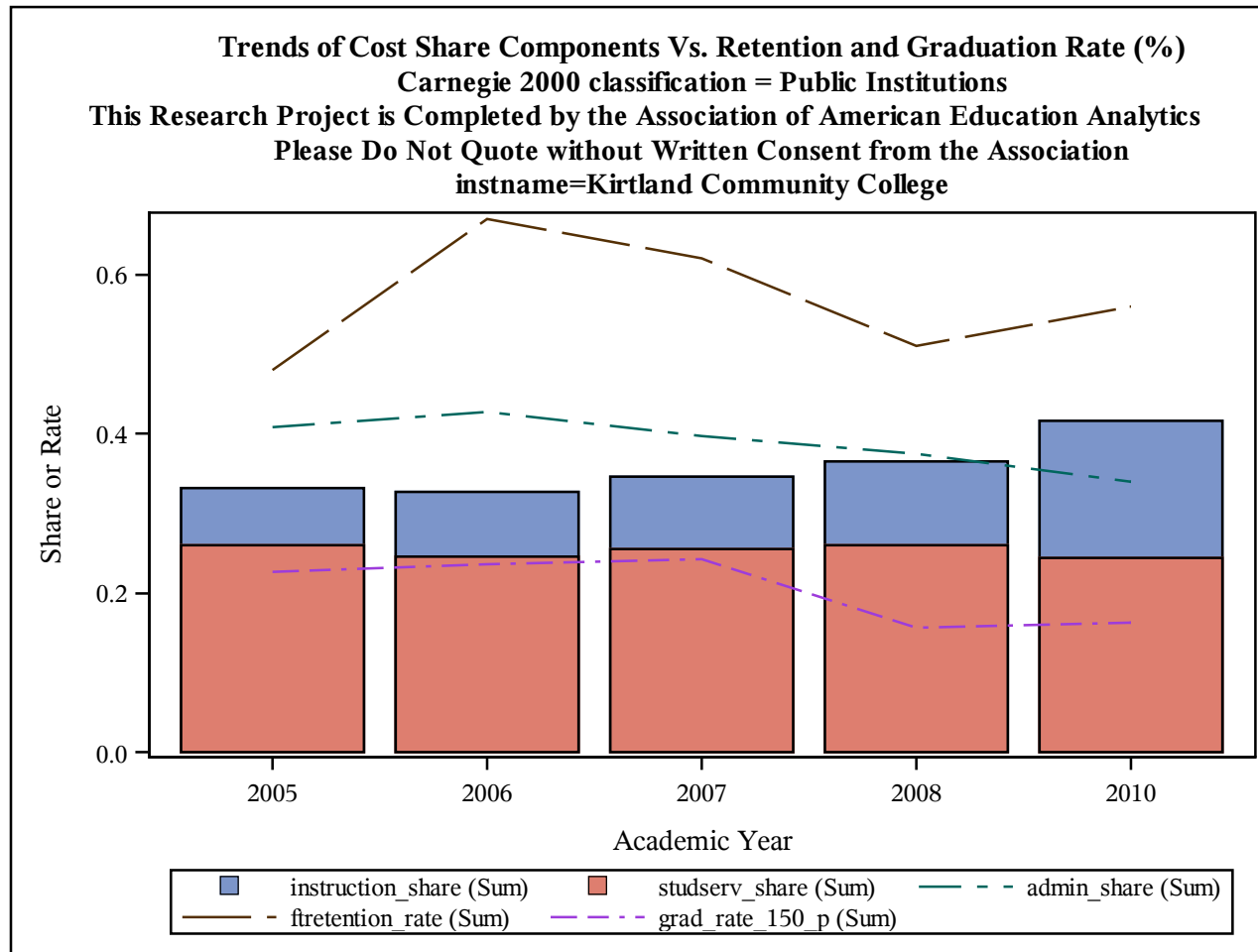

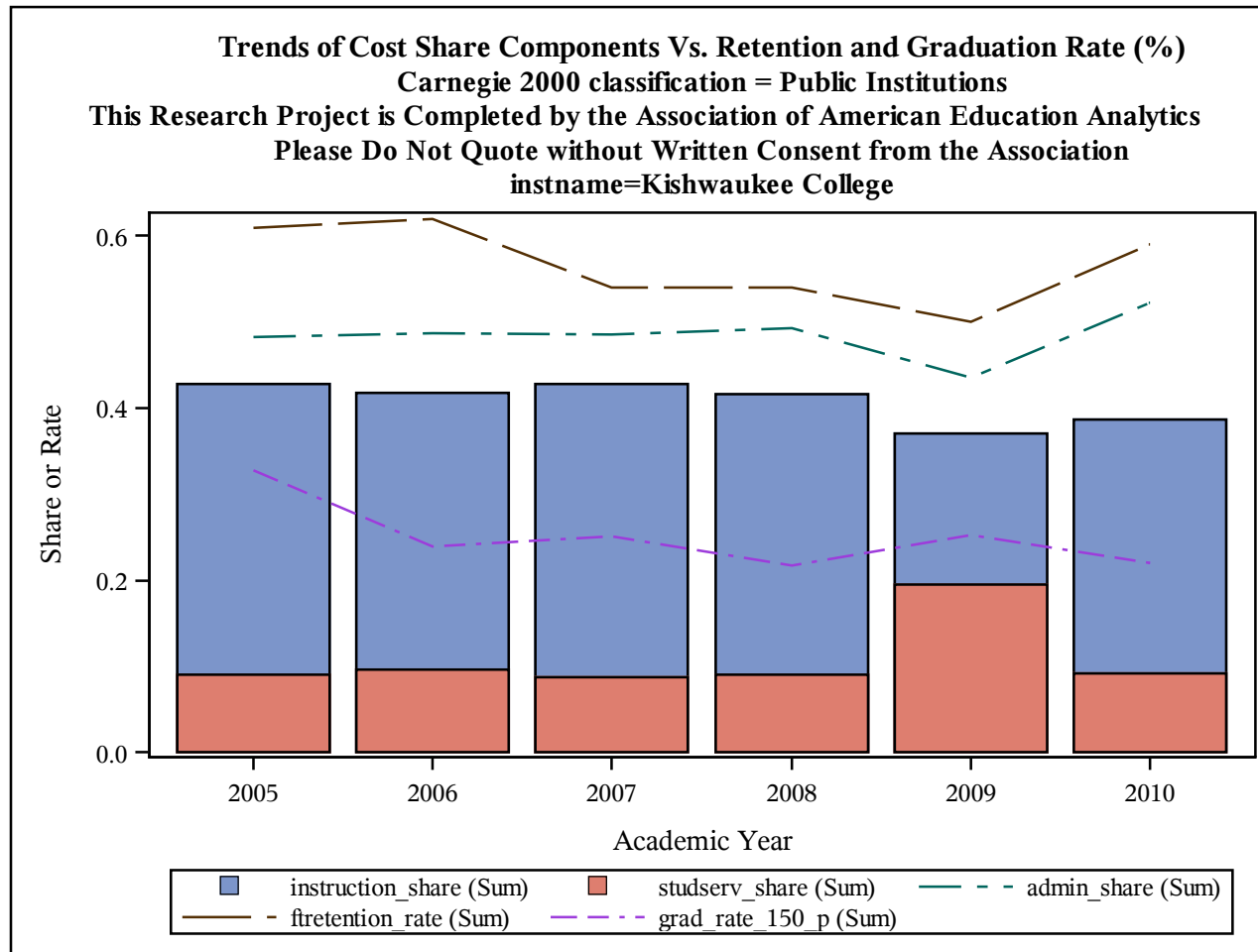

Trends of Cost Share Components Vs. Retention and Graduation Rate (%)
Carnegie 2000 classification = Public Institutions
This Research Project is Completed by the Association of American Education Analytics
Please Do Not Quote without Written Consent from the Association
instname=Klamath Community College

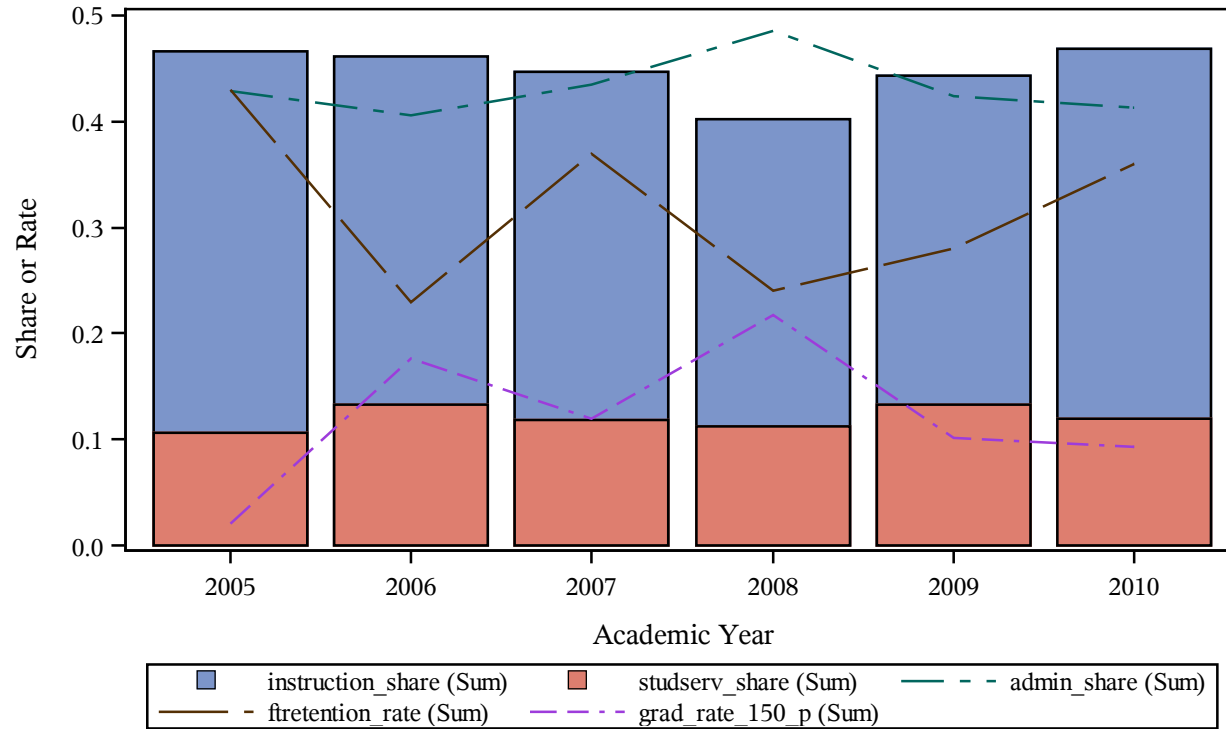

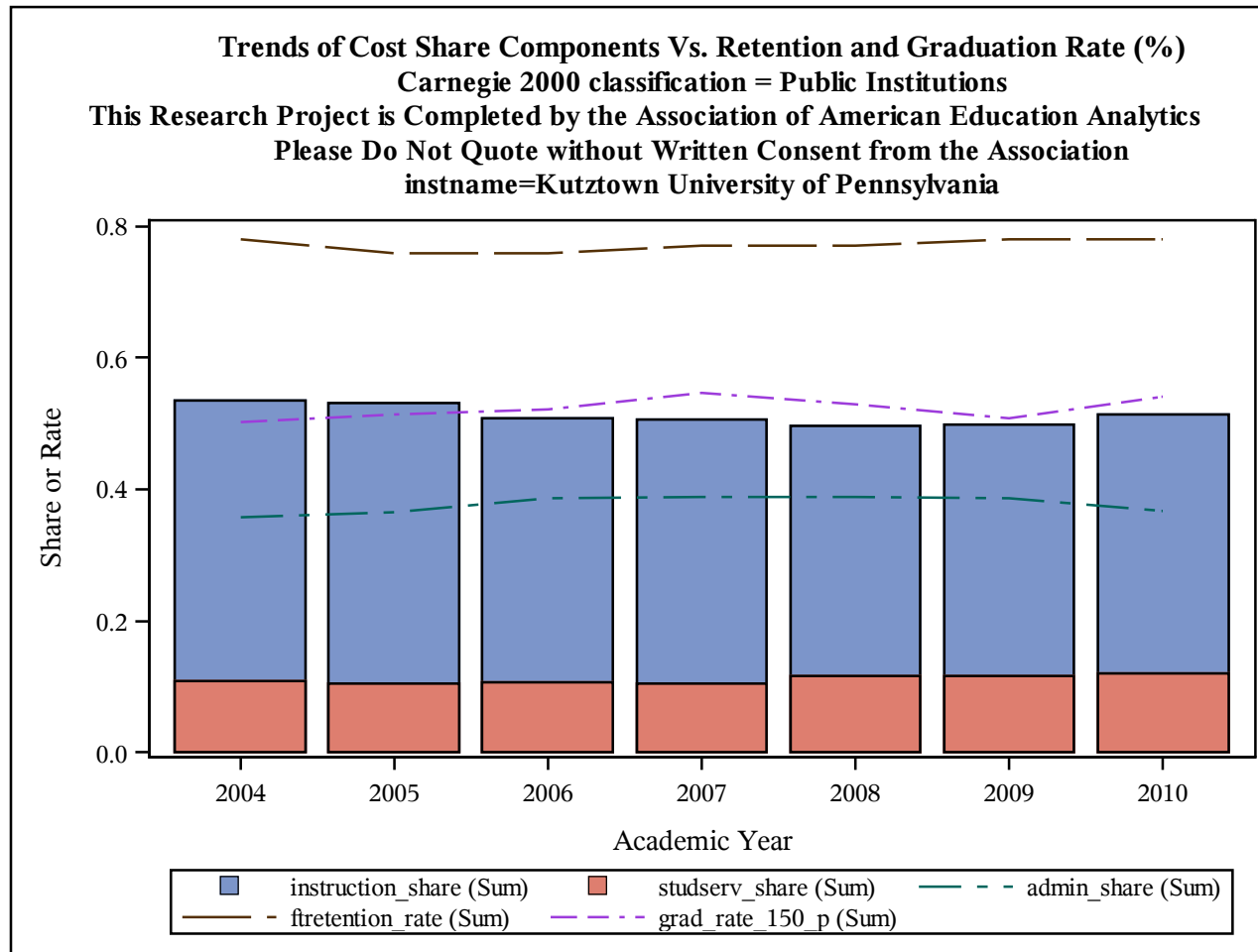

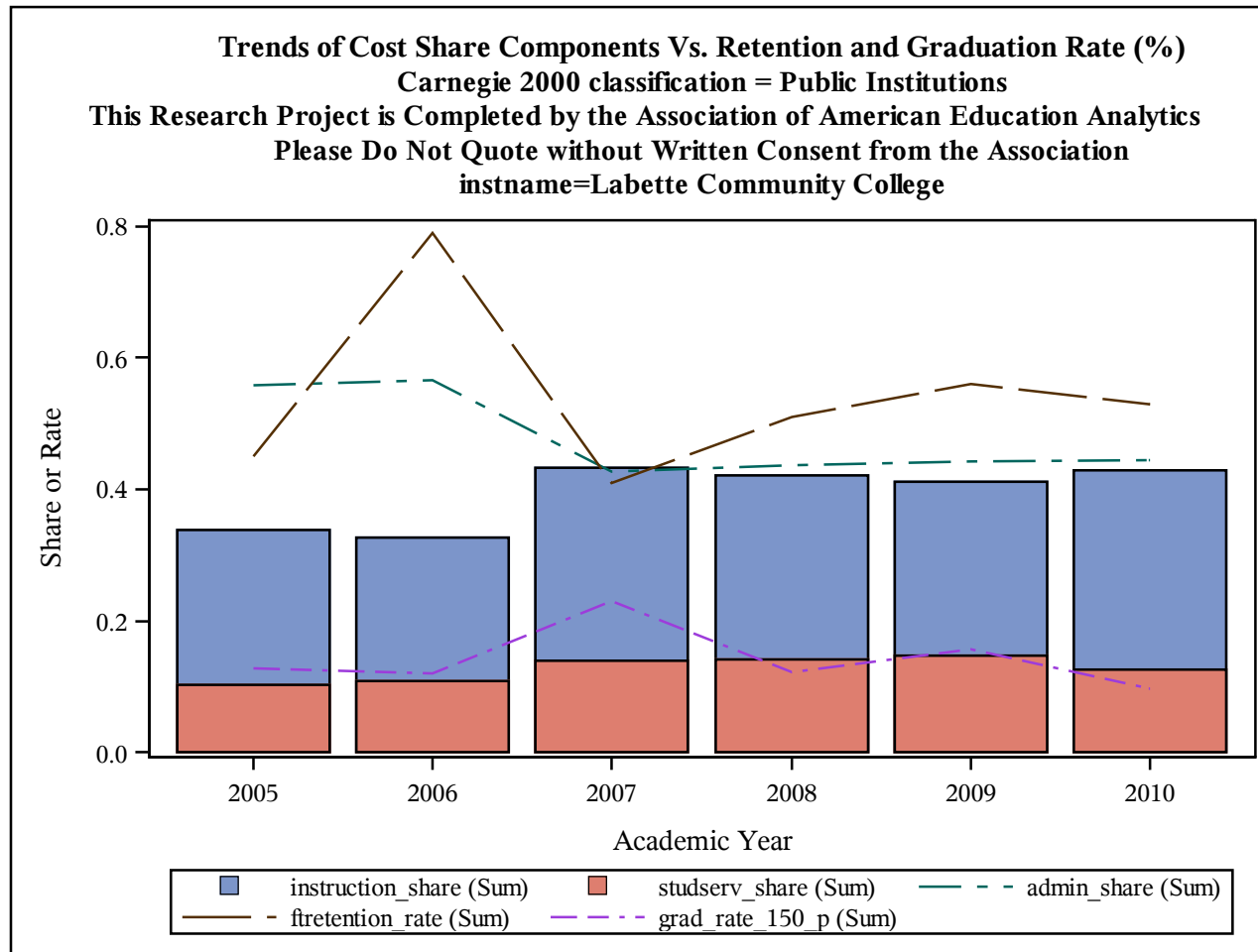

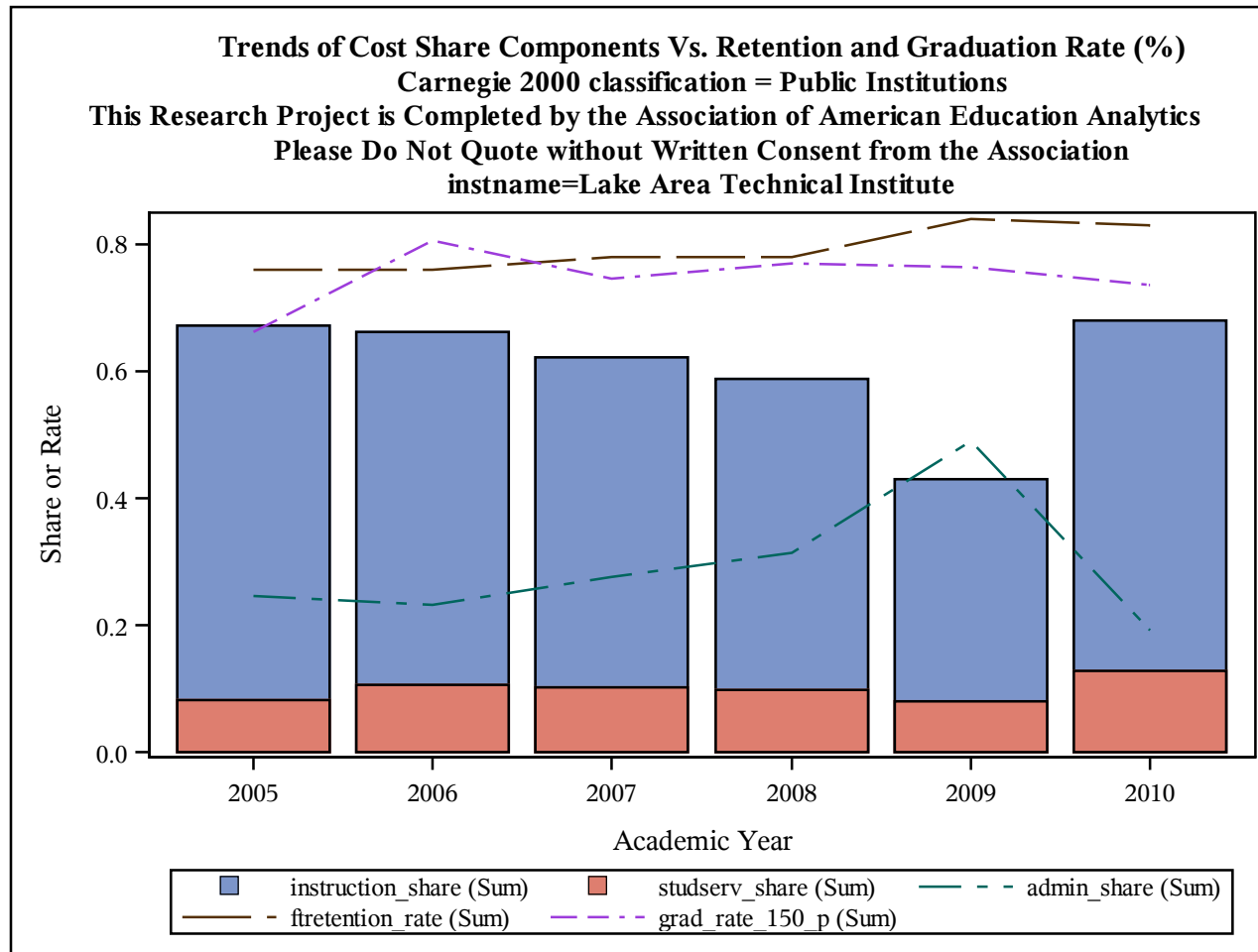

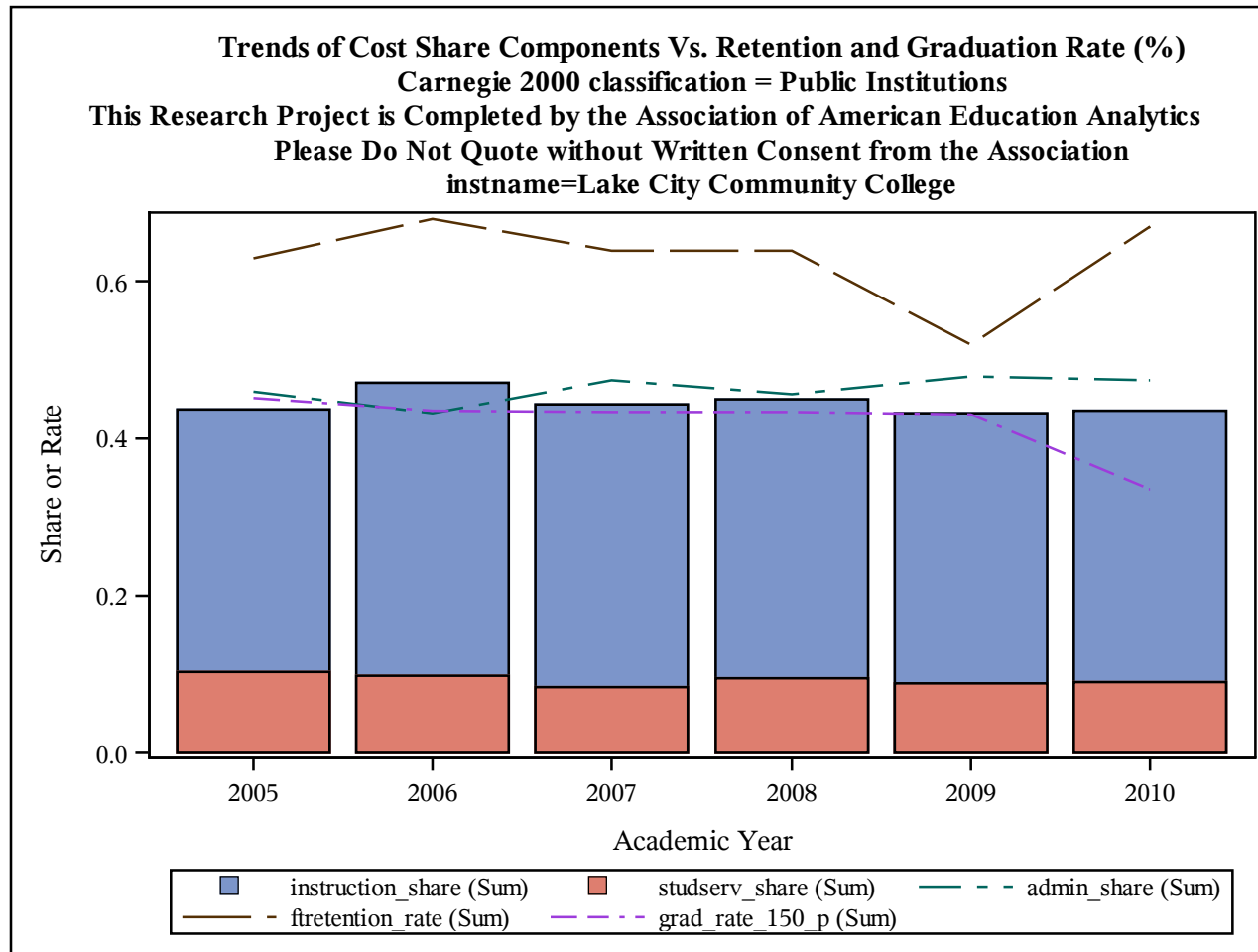

Trends of Cost Share Components Vs. Retention and Graduation Rate (%)
Carnegie 2000 classification = Public Institutions
This Research Project is Completed by the Association of American Education Analytics
Please Do Not Quote without Written Consent from the Association
instname=Lake Land College

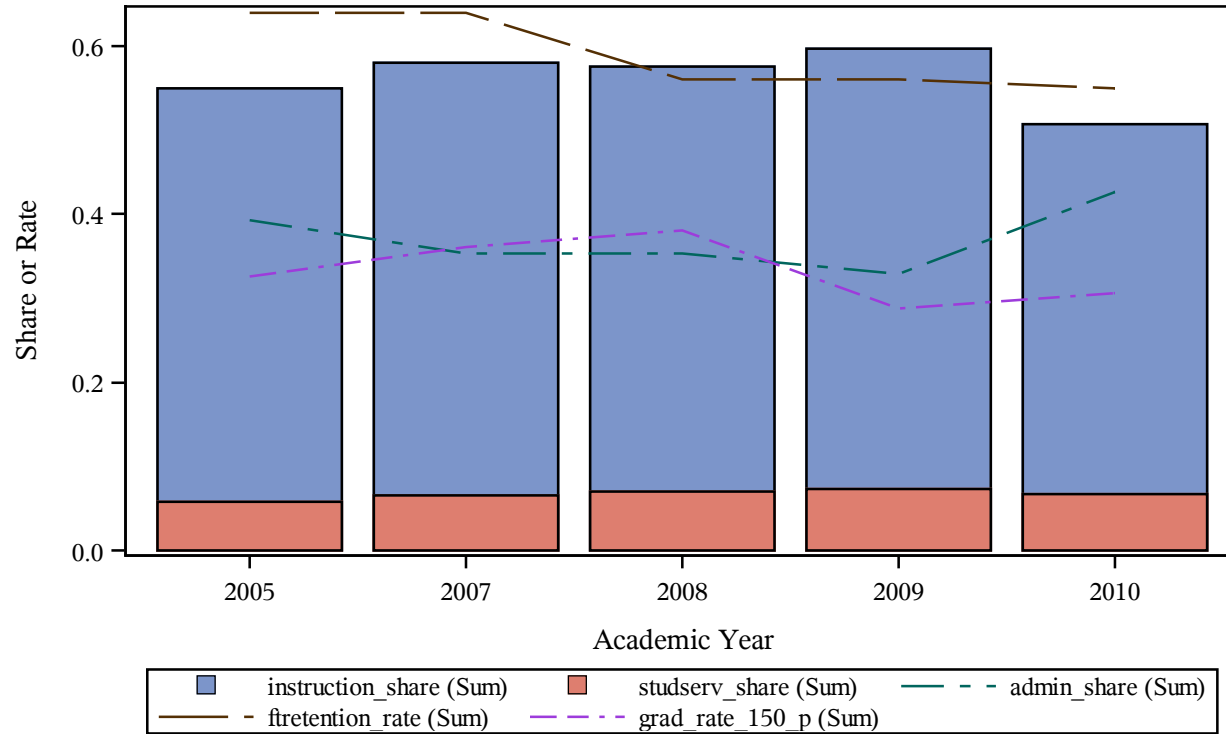

Trends of Cost Share Components Vs. Retention and Graduation Rate (%)
Carnegie 2000 classification = Public Institutions
This Research Project is Completed by the Association of American Education Analytics
Please Do Not Quote without Written Consent from the Association
instname=Lake Michigan College

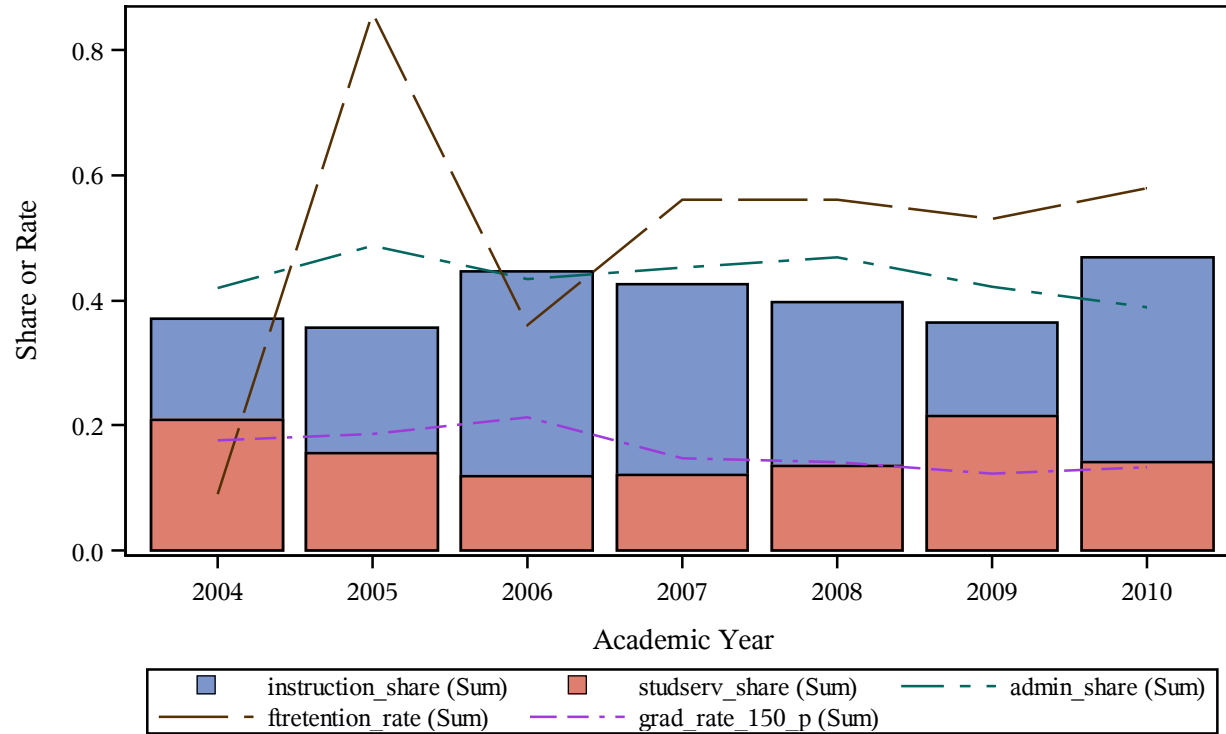

Trends of Cost Share Components Vs. Retention and Graduation Rate (%)
Carnegie 2000 classification = Public Institutions
This Research Project is Completed by the Association of American Education Analytics
Please Do Not Quote without Written Consent from the Association
instname=Lake Region State College

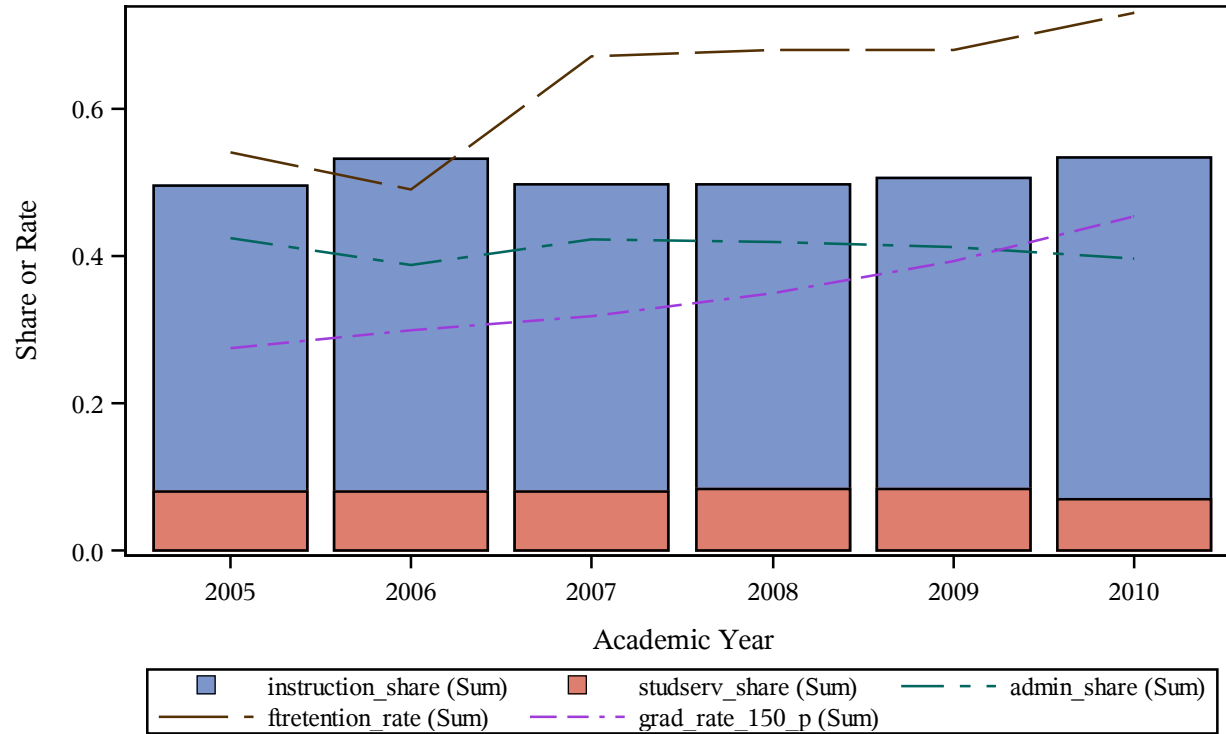

Trends of Cost Share Components Vs. Retention and Graduation Rate (%)
Carnegie 2000 classification = Public Institutions
This Research Project is Completed by the Association of American Education Analytics
Please Do Not Quote without Written Consent from the Association
instname=Lake Superior College

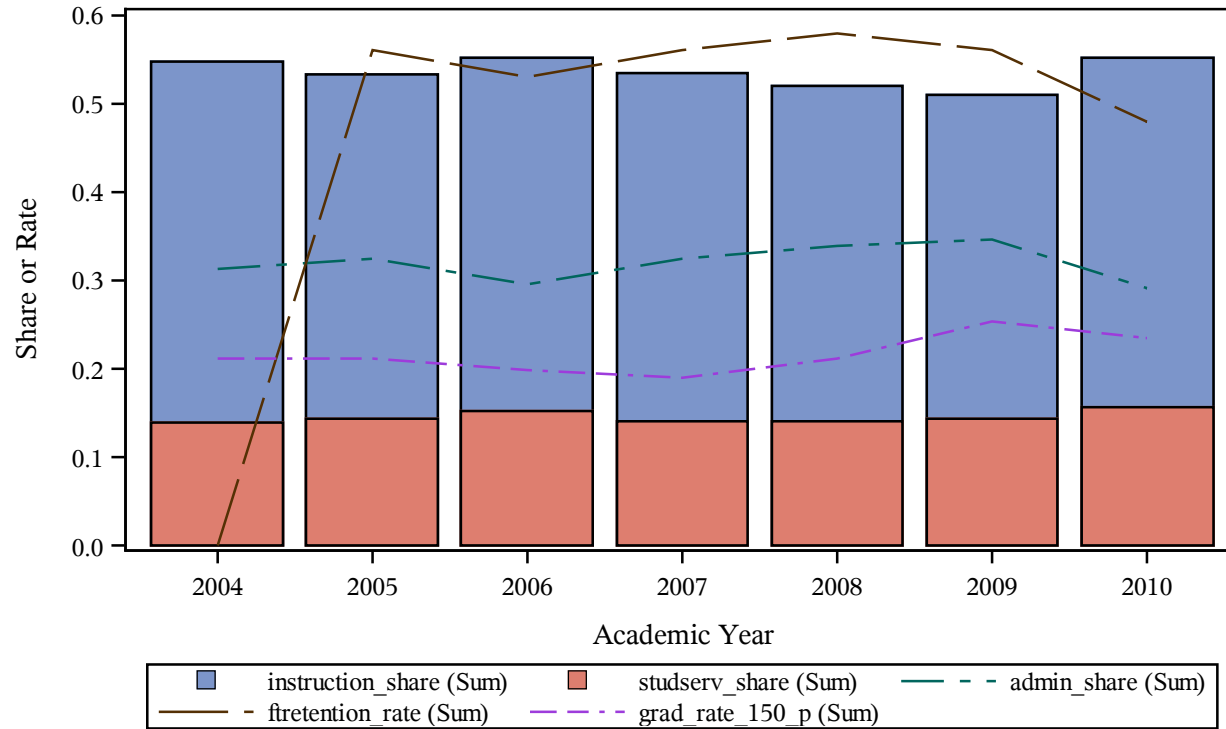

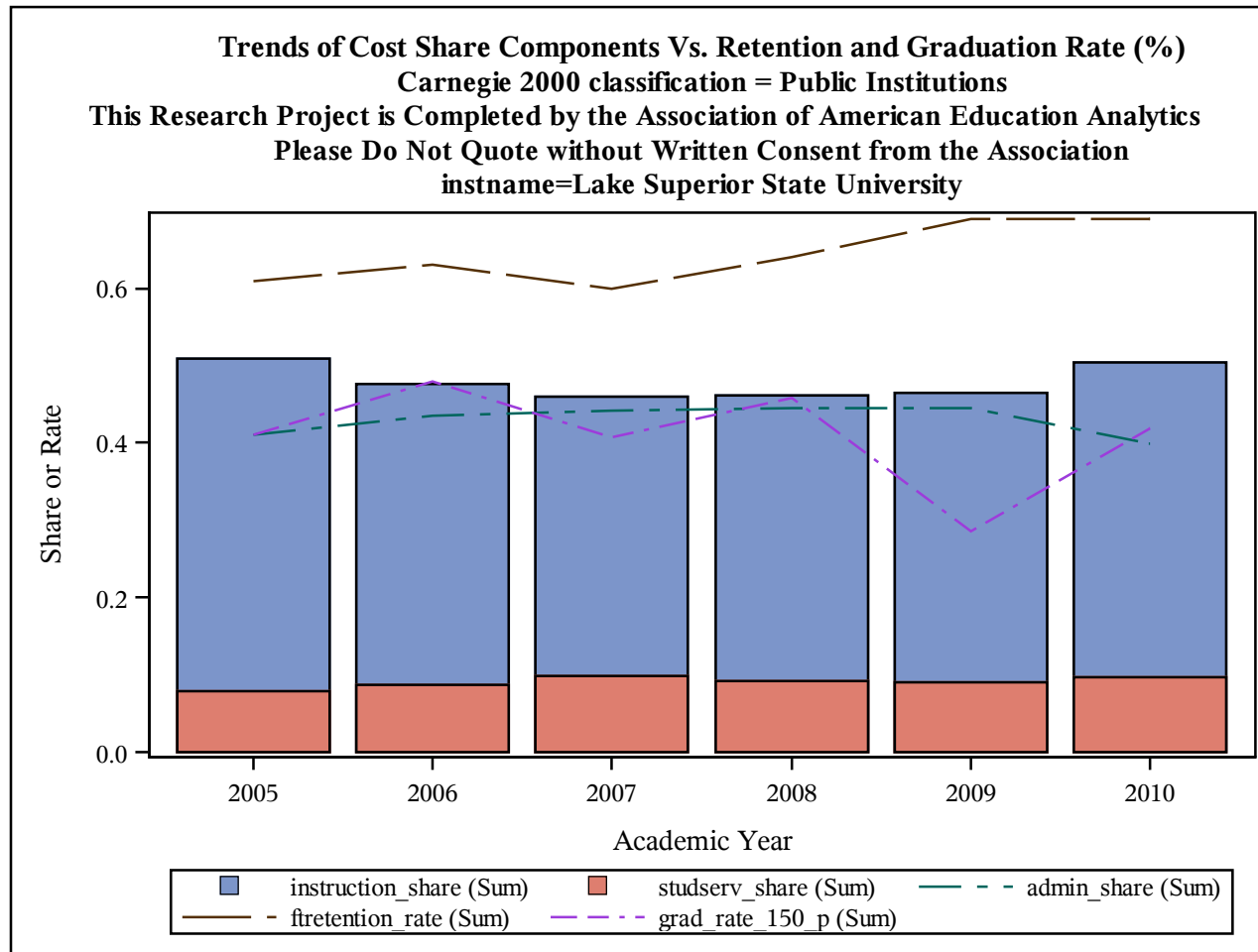

Trends of Cost Share Components Vs. Retention and Graduation Rate (%)
Carnegie 2000 classification = Public Institutions
This Research Project is Completed by the Association of American Education Analytics
Please Do Not Quote without Written Consent from the Association
instname=Lake Tahoe Community College

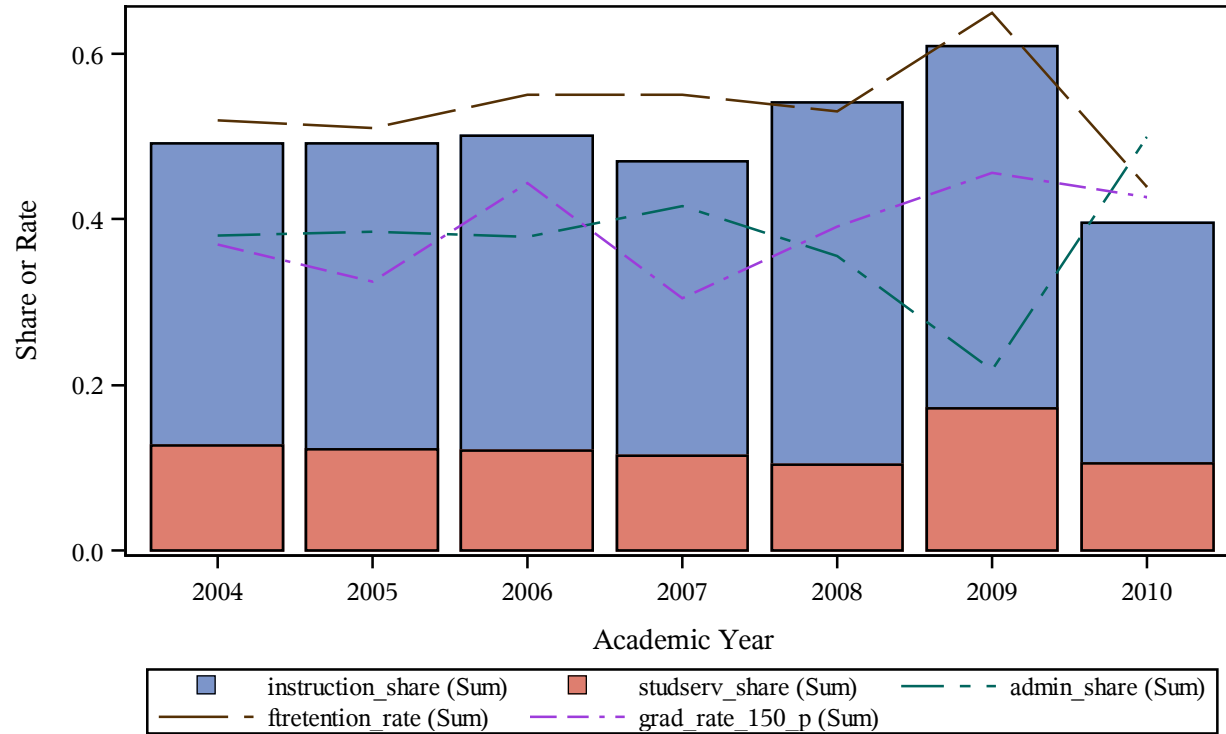

Trends of Cost Share Components Vs. Retention and Graduation Rate (%)
Carnegie 2000 classification = Public Institutions
This Research Project is Completed by the Association of American Education Analytics
Please Do Not Quote without Written Consent from the Association
instname=Lake Washington Technical College

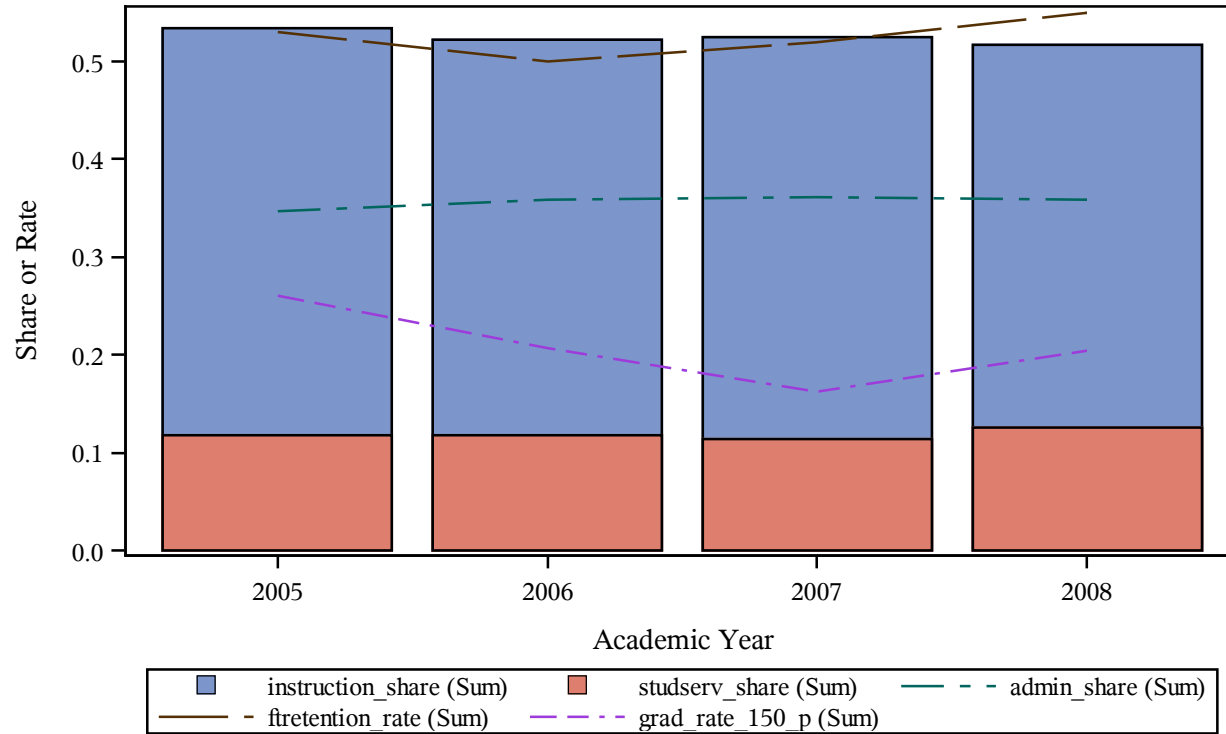

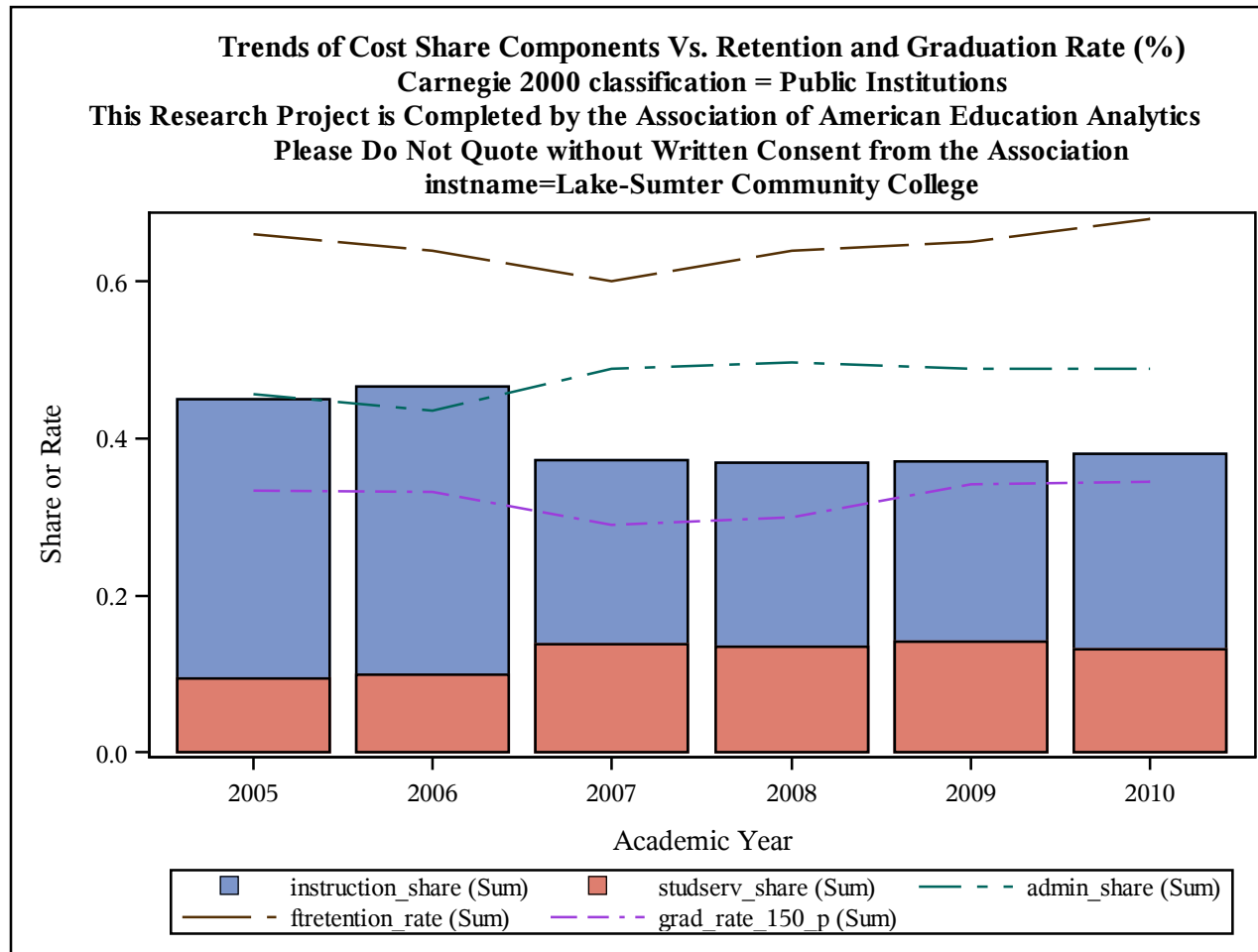

Trends of Cost Share Components Vs. Retention and Graduation Rate (%)
Carnegie 2000 classification = Public Institutions
This Research Project is Completed by the Association of American Education Analytics
Please Do Not Quote without Written Consent from the Association
instname=Lakeland Community College

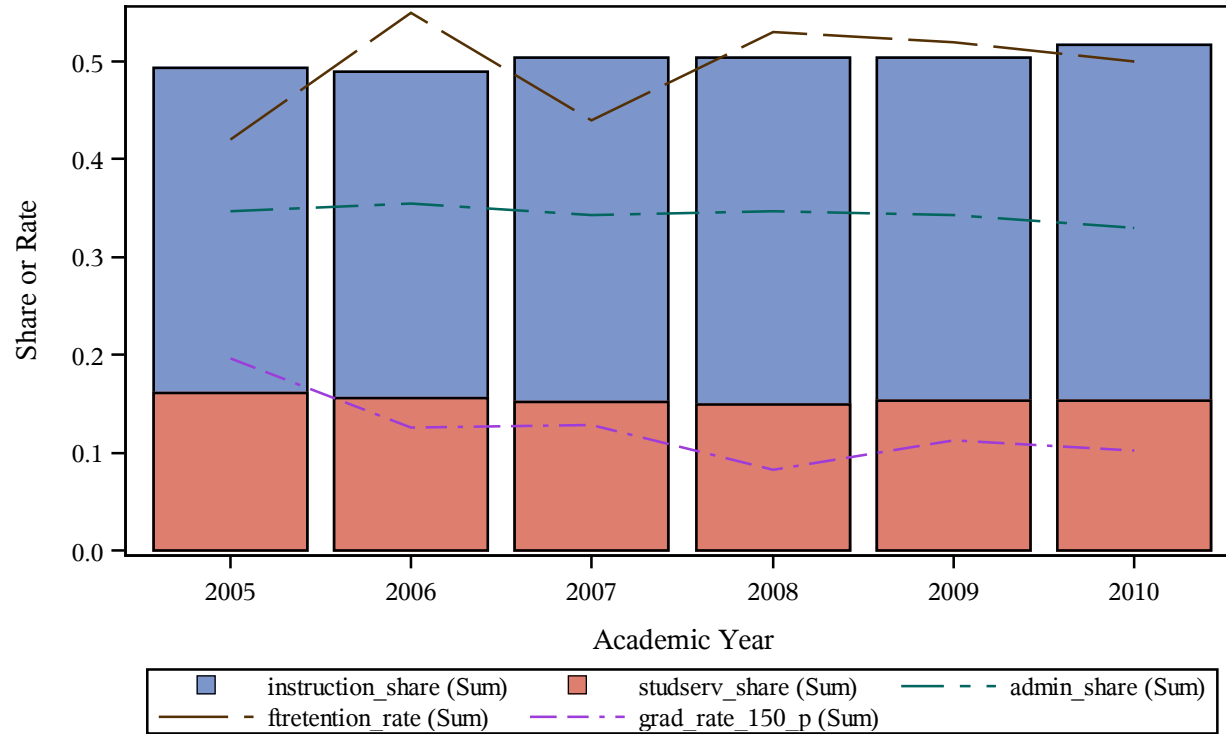

Trends of Cost Share Components Vs. Retention and Graduation Rate (%)
Carnegie 2000 classification = Public Institutions
This Research Project is Completed by the Association of American Education Analytics
Please Do Not Quote without Written Consent from the Association
instname=Lakeshore Technical College

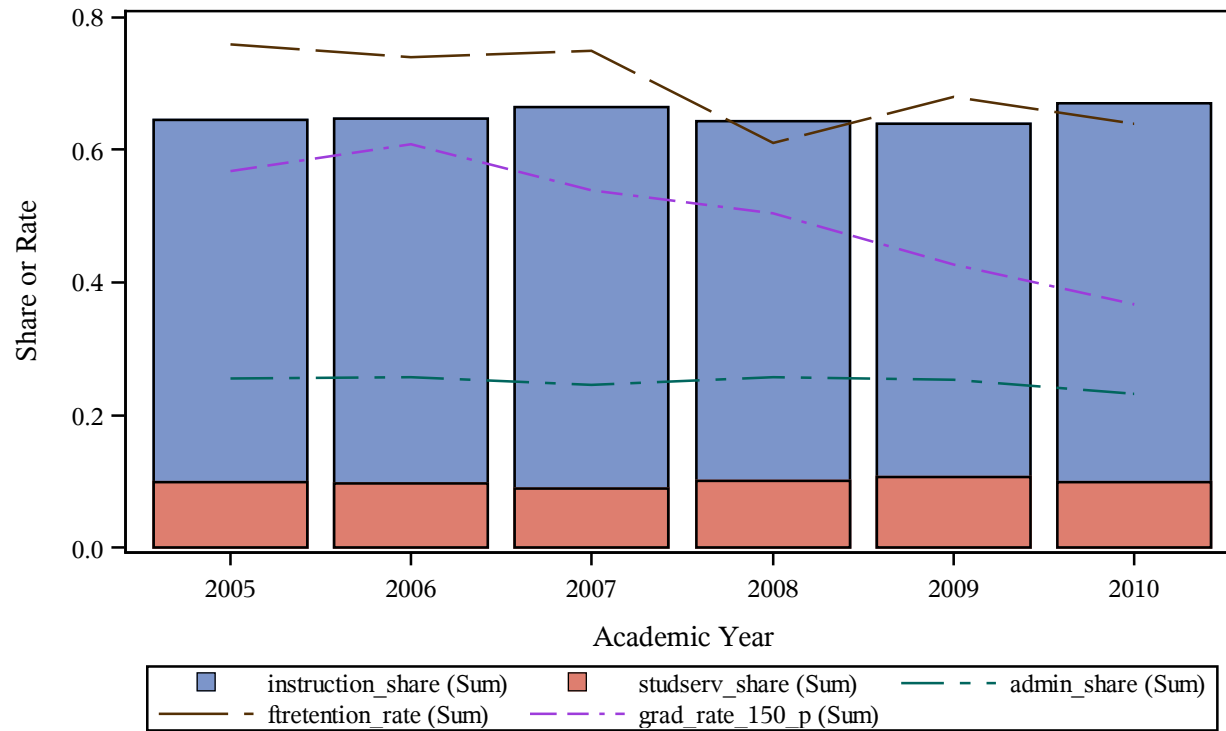

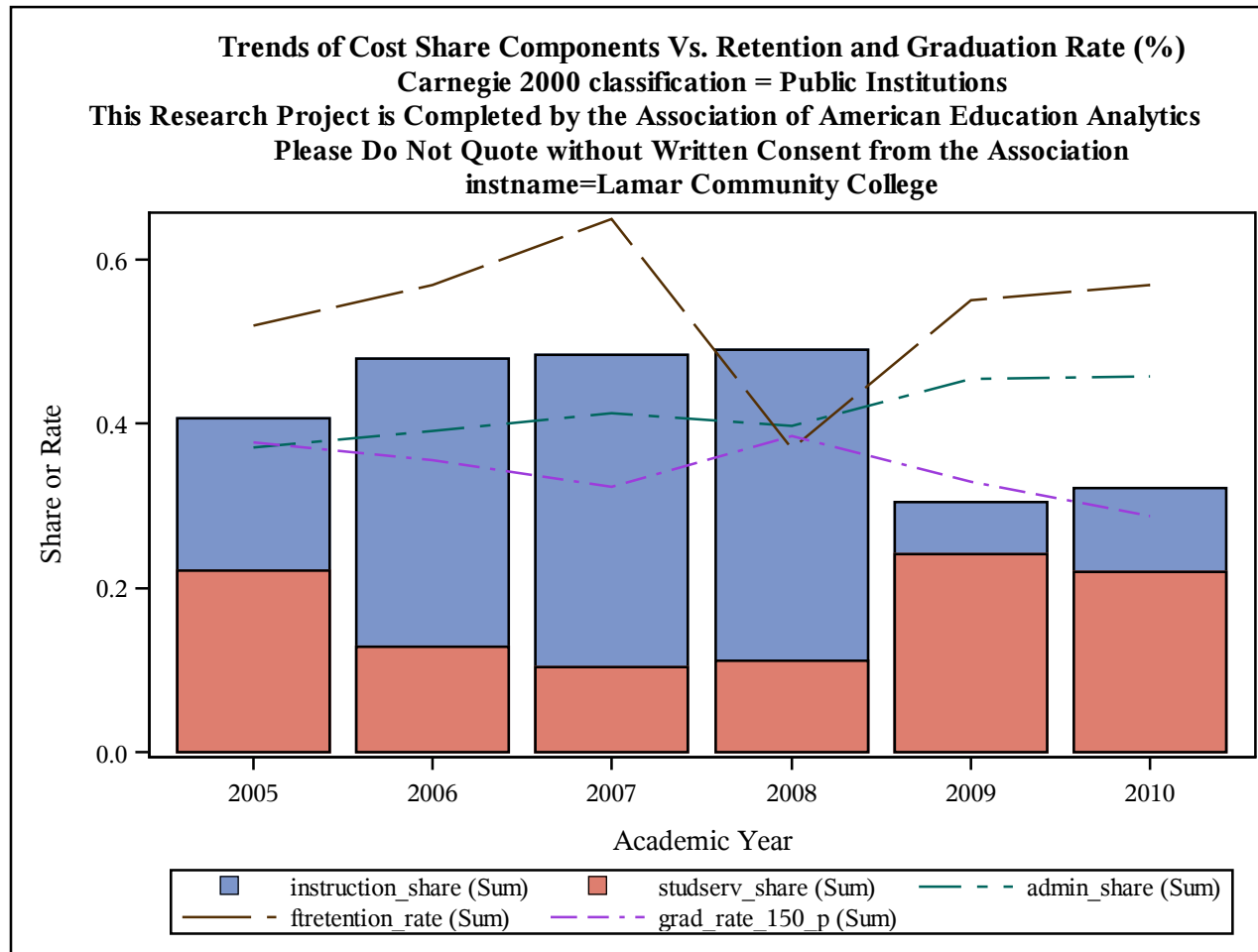

Trends of Cost Share Components Vs. Retention and Graduation Rate (%)
Carnegie 2000 classification = Public Institutions
This Research Project is Completed by the Association of American Education Analytics
Please Do Not Quote without Written Consent from the Association
instname=Lamar Institute of Technology

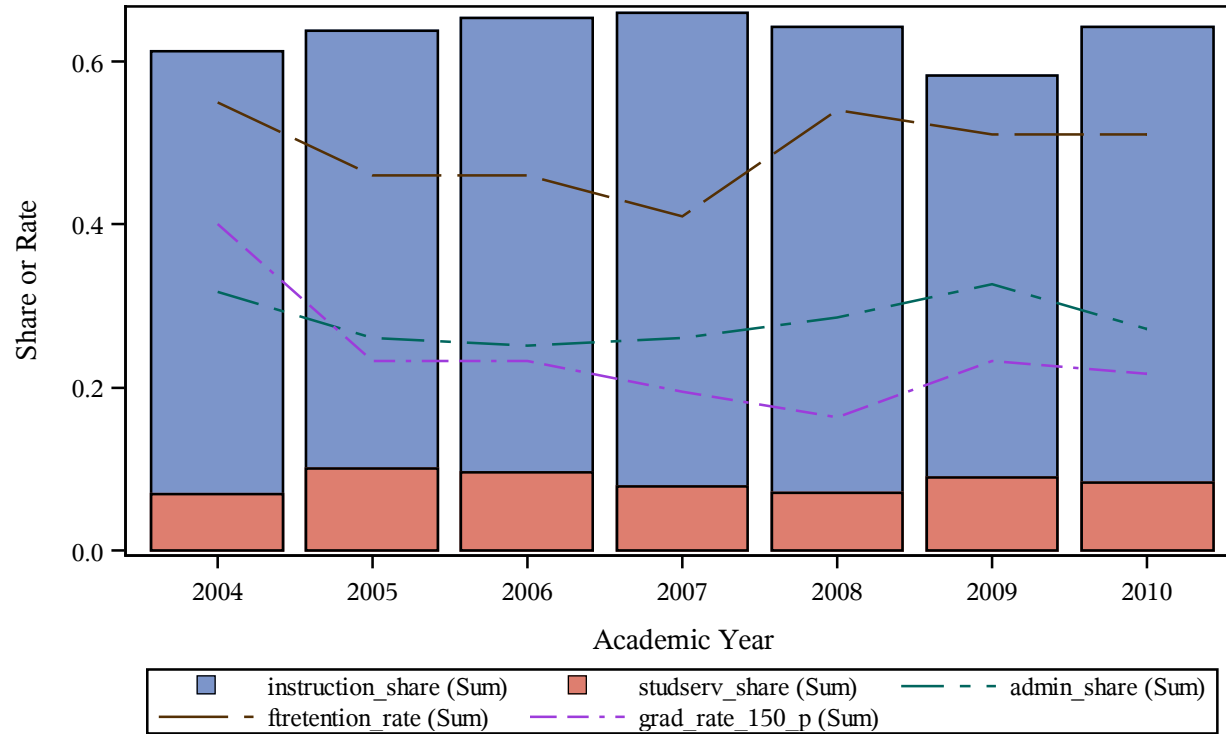

Trends of Cost Share Components Vs. Retention and Graduation Rate (%)
Carnegie 2000 classification = Public Institutions
This Research Project is Completed by the Association of American Education Analytics
Please Do Not Quote without Written Consent from the Association
instname=Lamar University

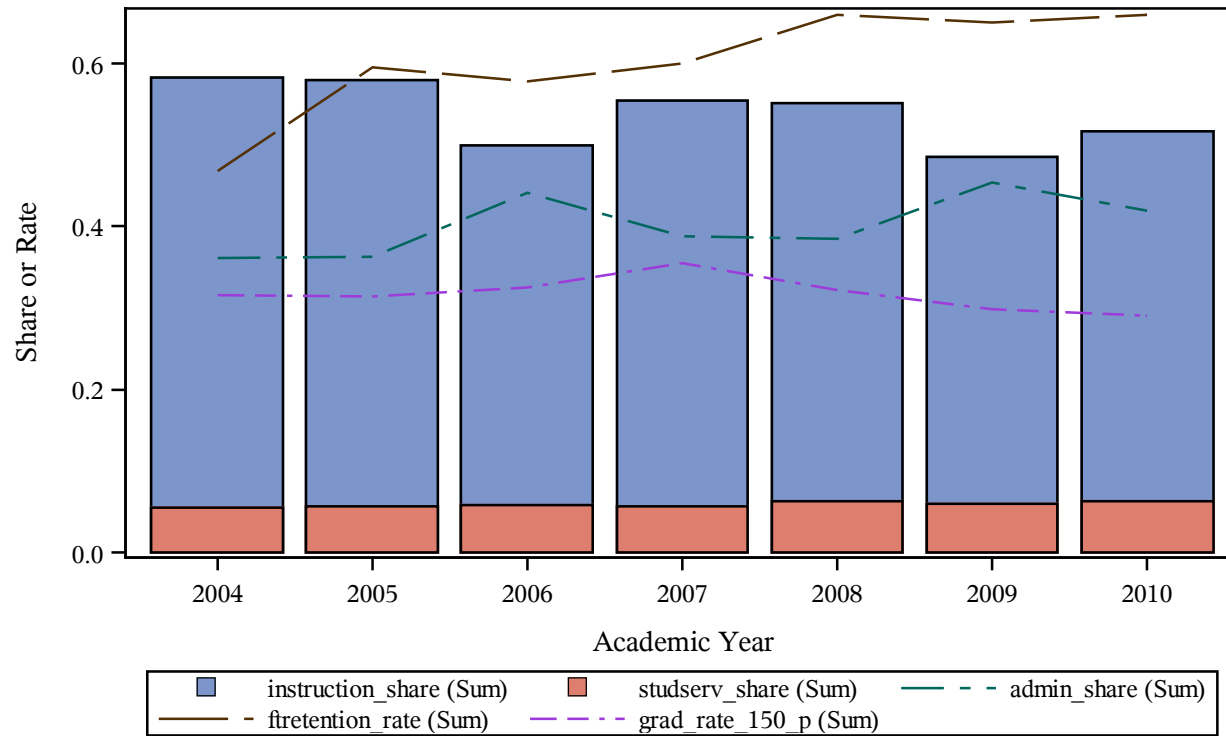

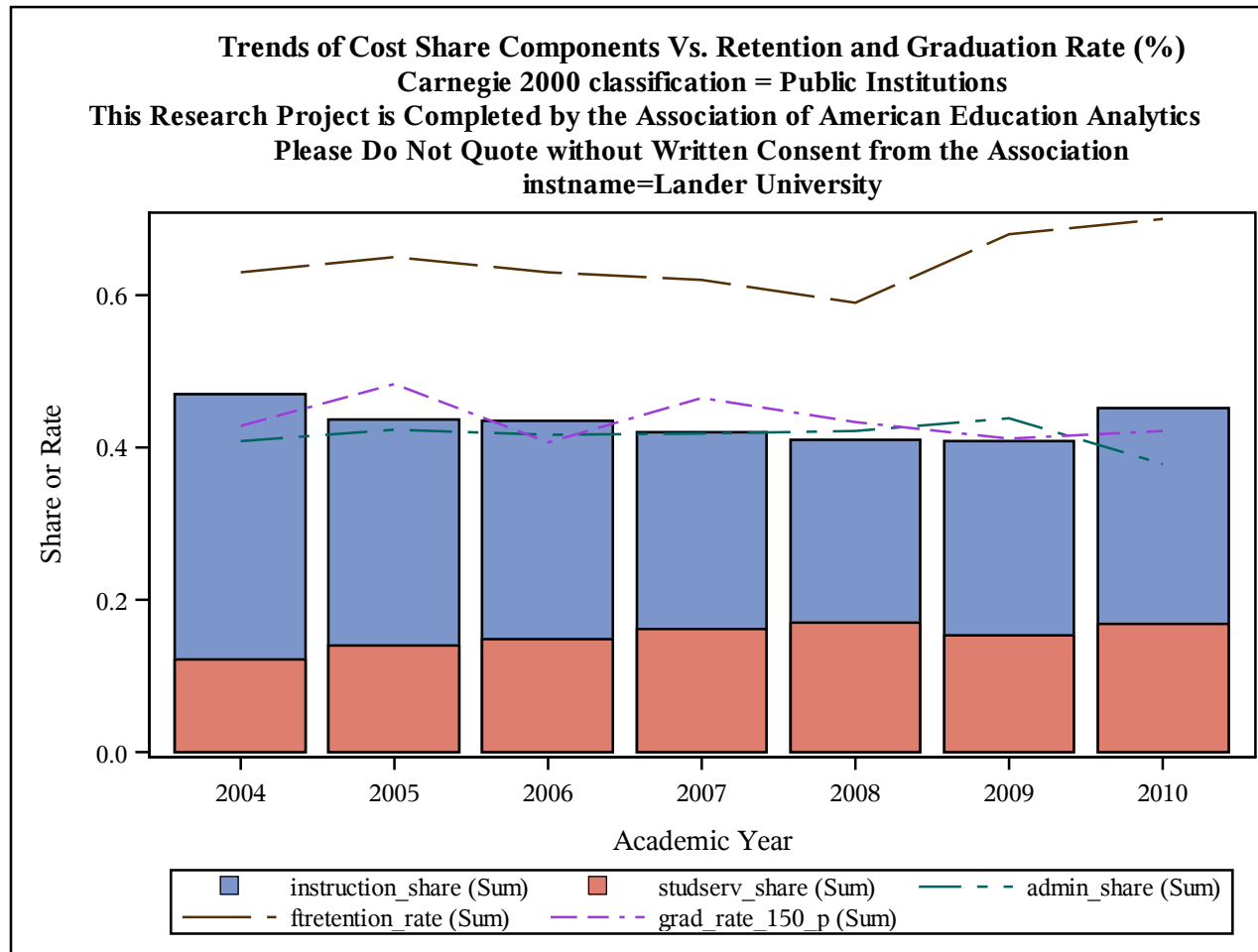

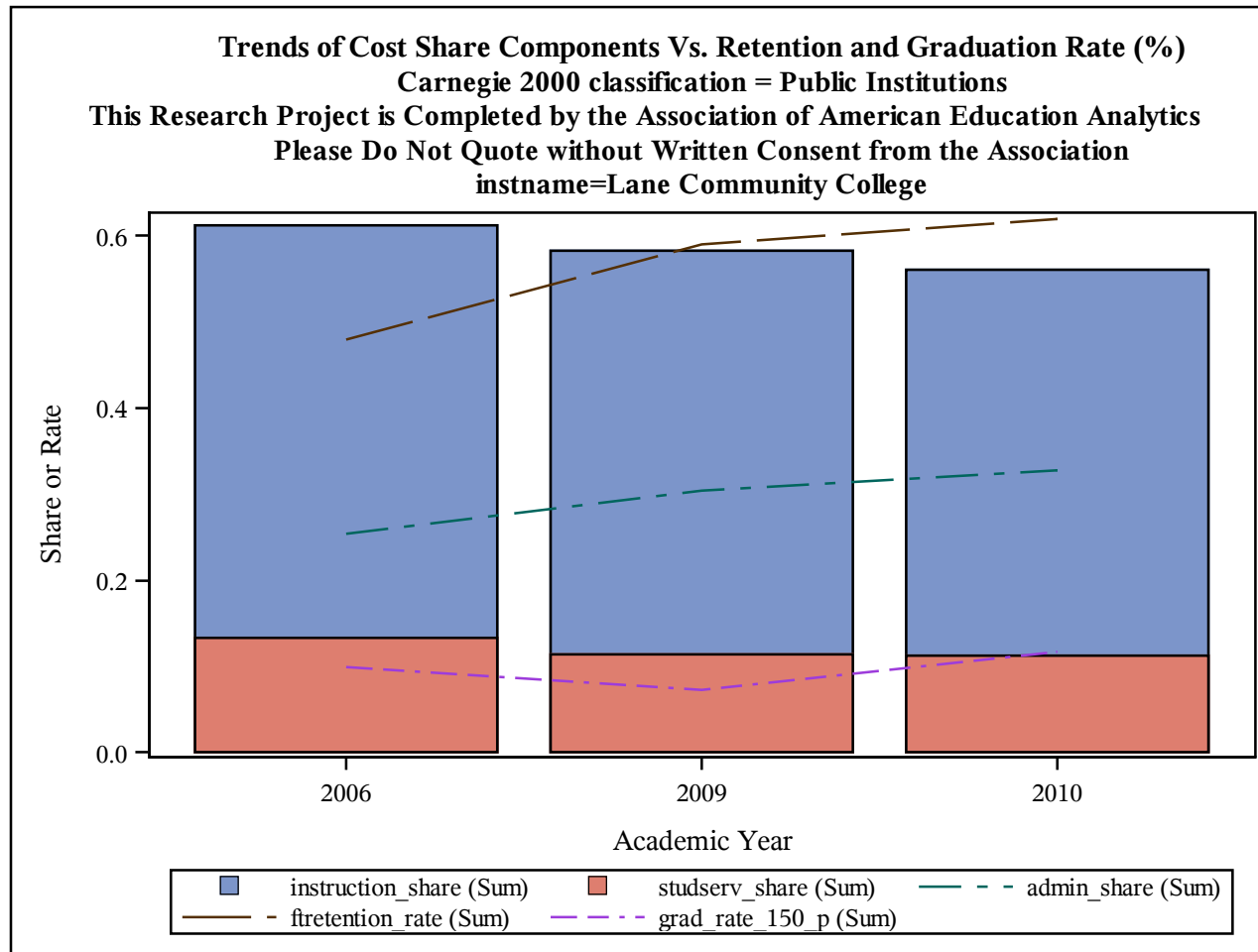

Trends of Cost Share Components Vs. Retention and Graduation Rate (%)
Carnegie 2000 classification = Public Institutions
This Research Project is Completed by the Association of American Education Analytics
Please Do Not Quote without Written Consent from the Association
instname=Langston University

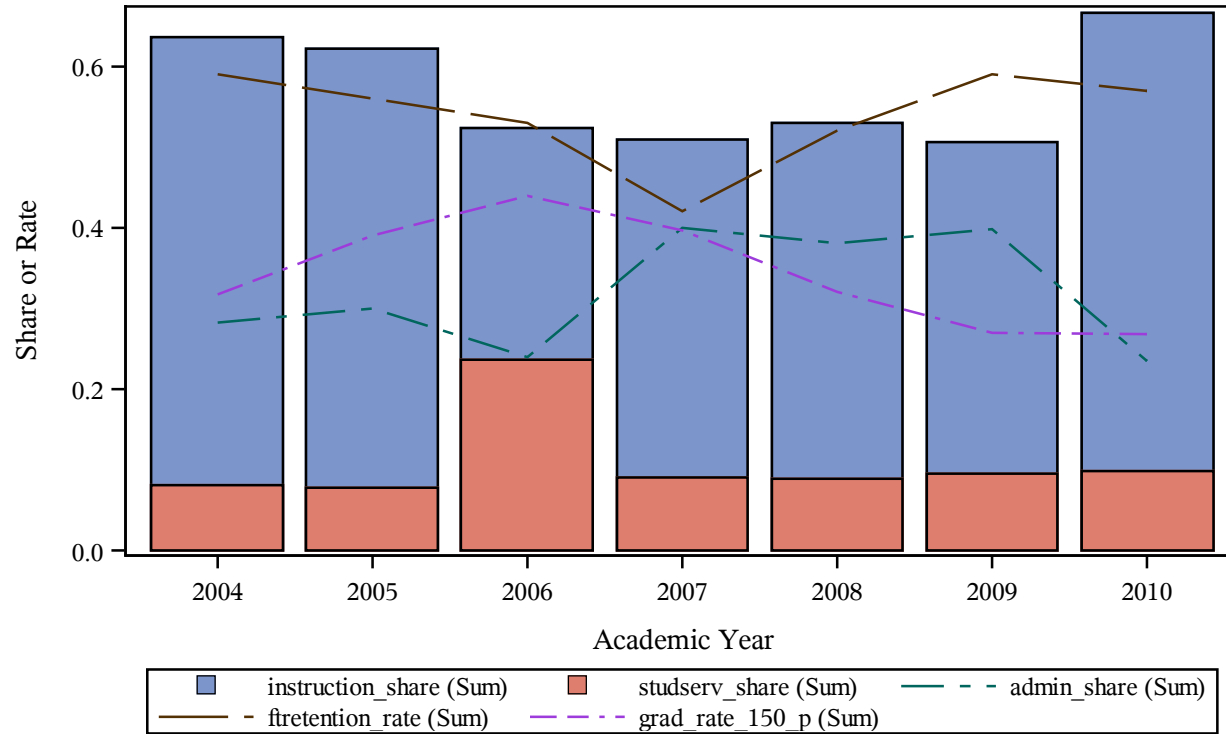

Trends of Cost Share Components Vs. Retention and Graduation Rate (%)
Carnegie 2000 classification = Public Institutions
This Research Project is Completed by the Association of American Education Analytics
Please Do Not Quote without Written Consent from the Association
instname=Lanier Technical College

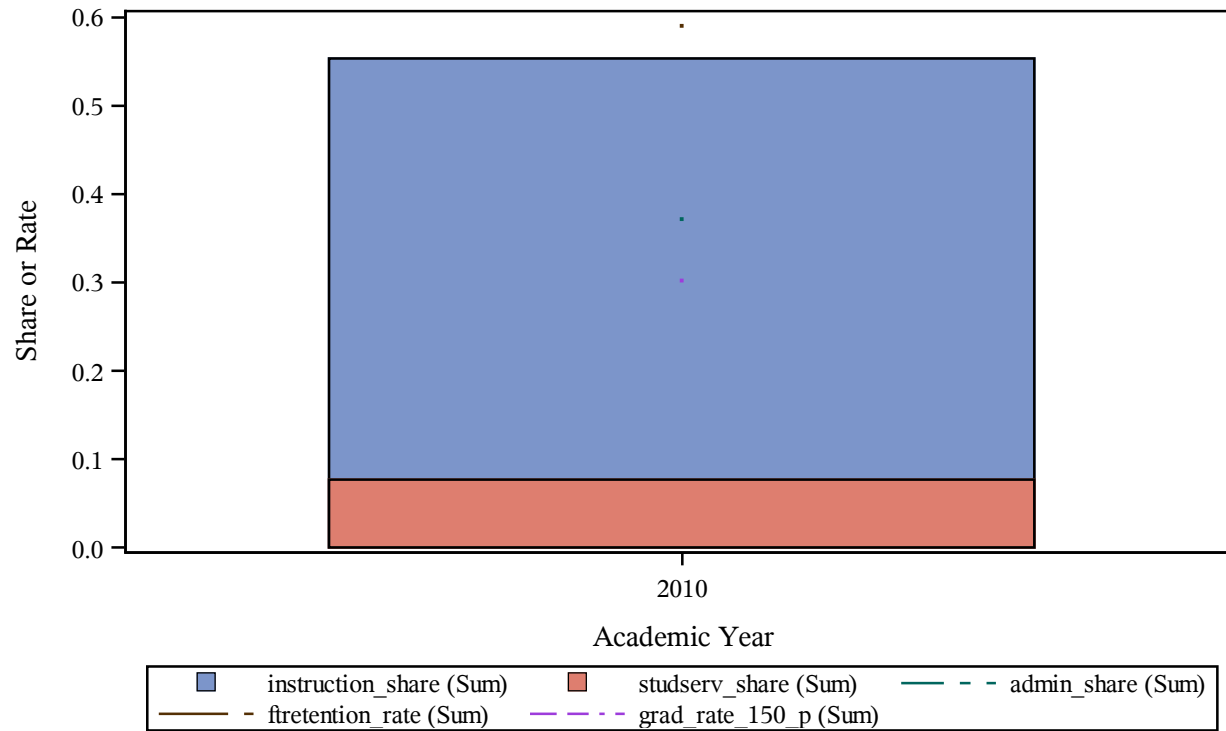

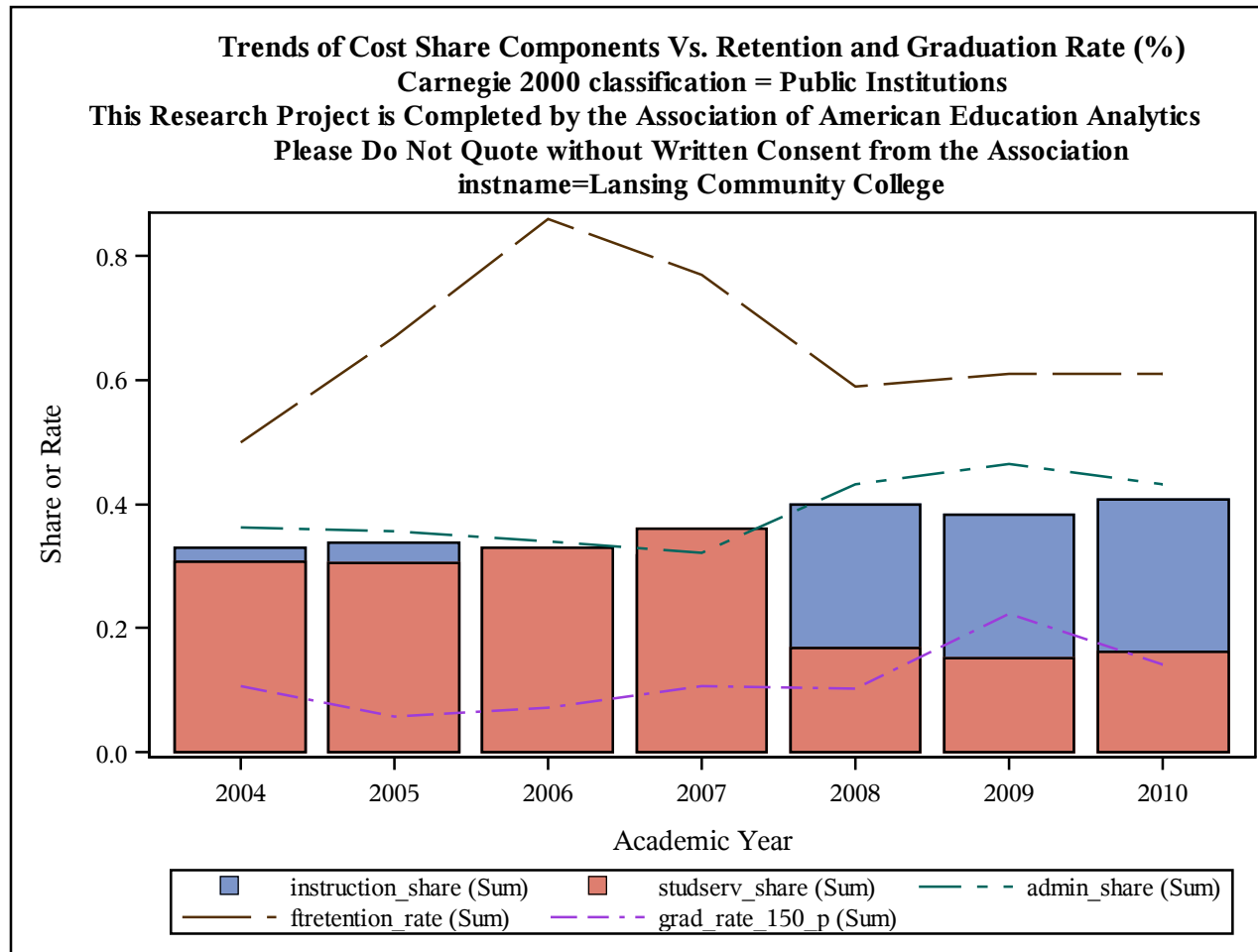

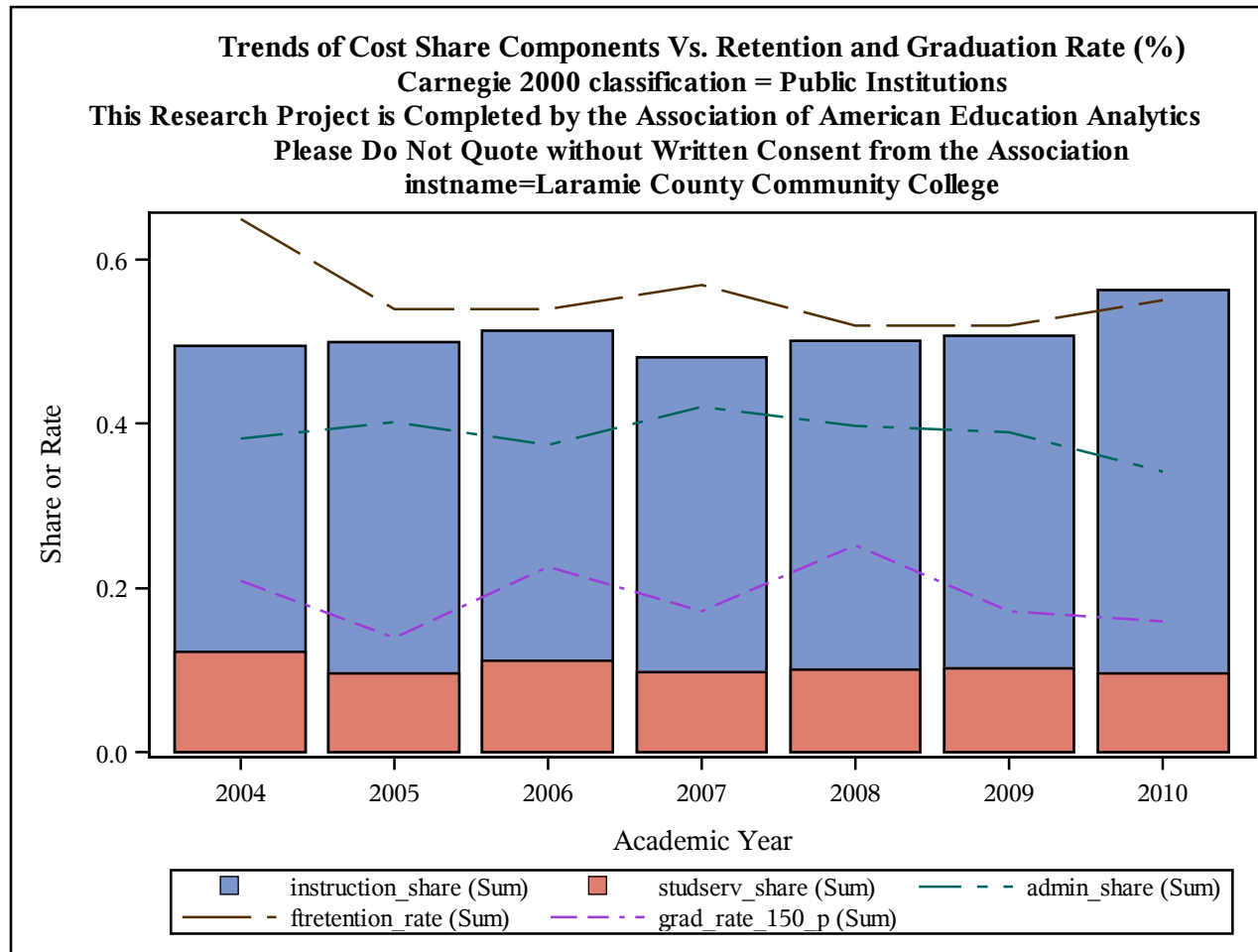

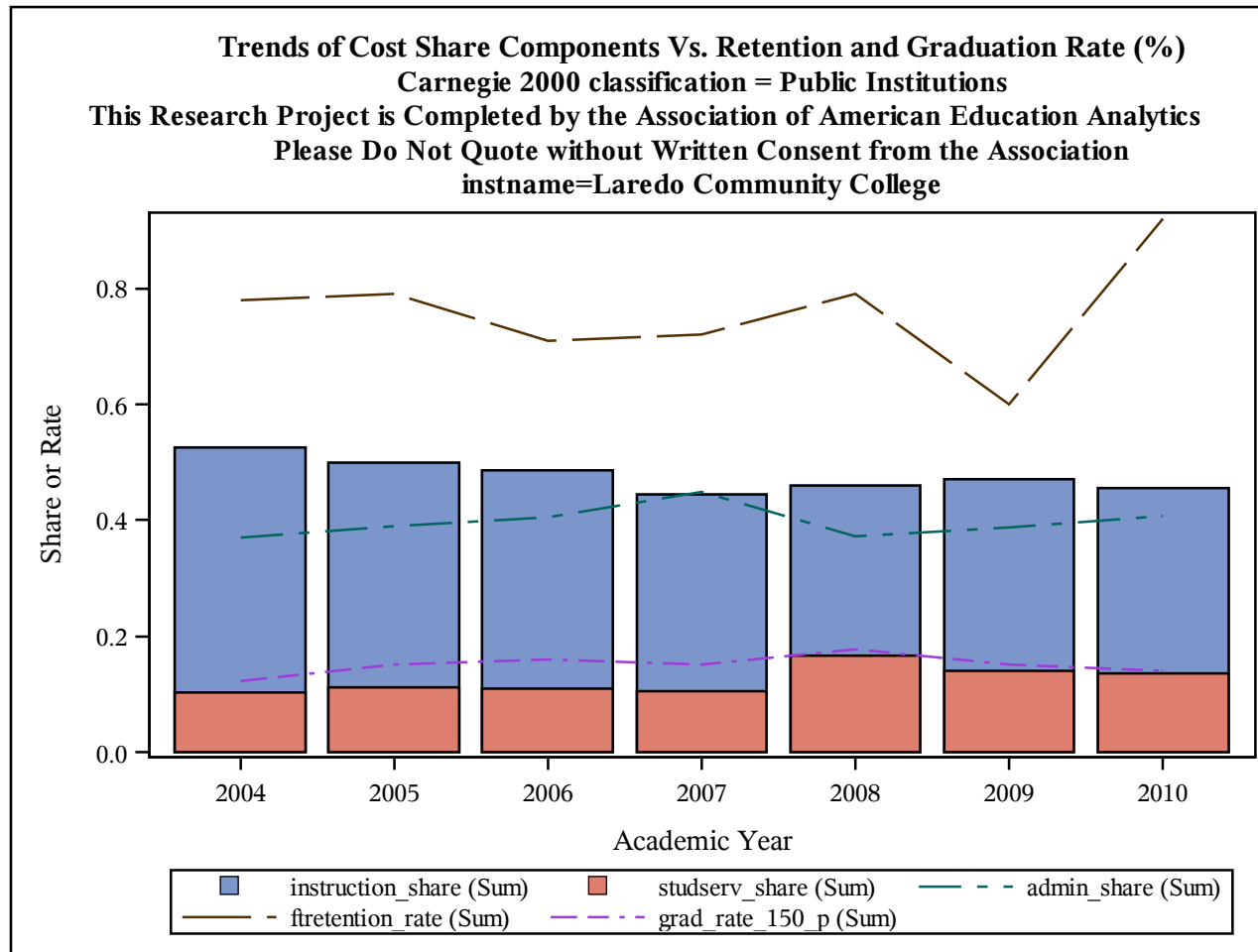

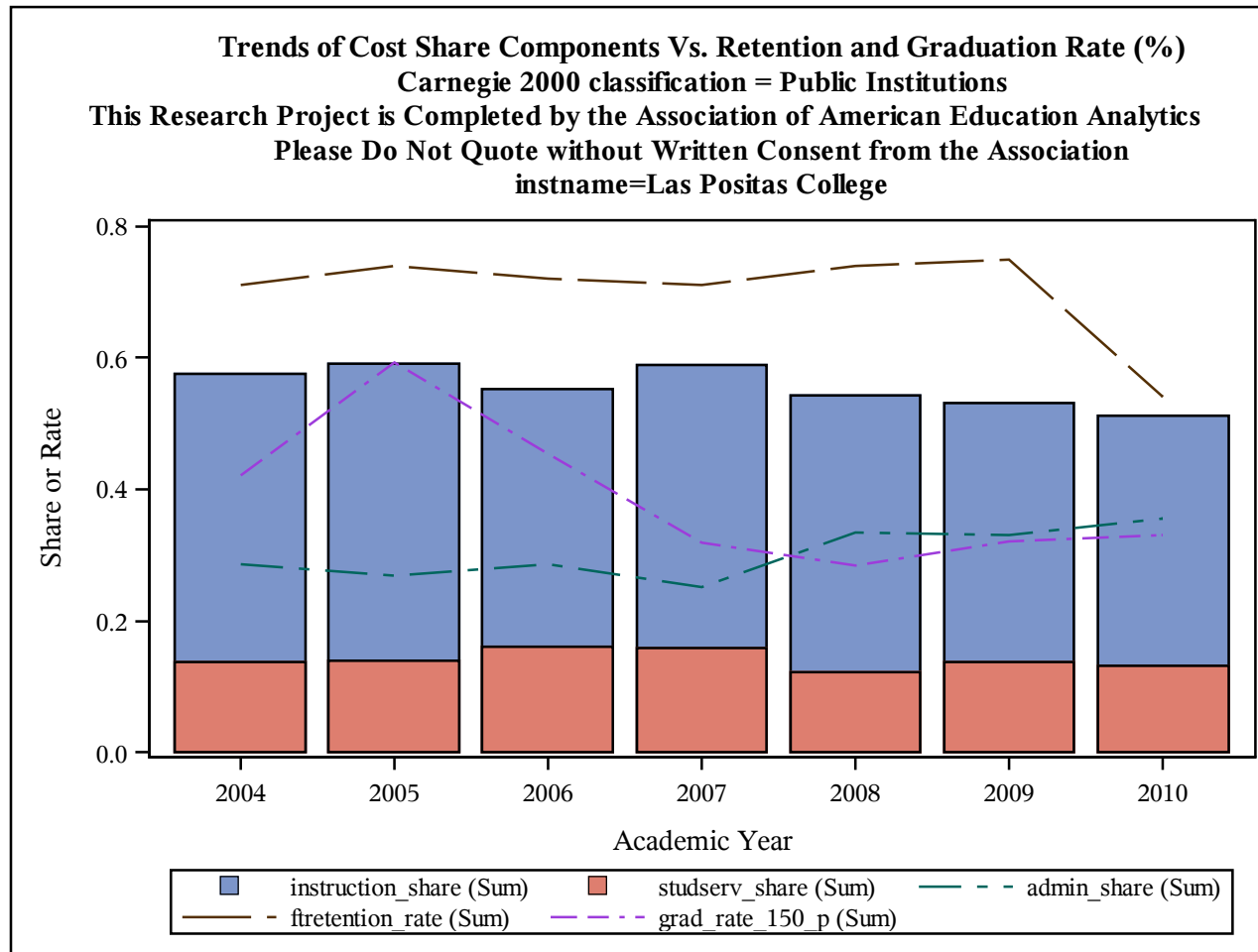

Trends of Cost Share Components Vs. Retention and Graduation Rate (%)
Carnegie 2000 classification = Public Institutions
This Research Project is Completed by the Association of American Education Analytics
Please Do Not Quote without Written Consent from the Association
instname=Lassen Community College

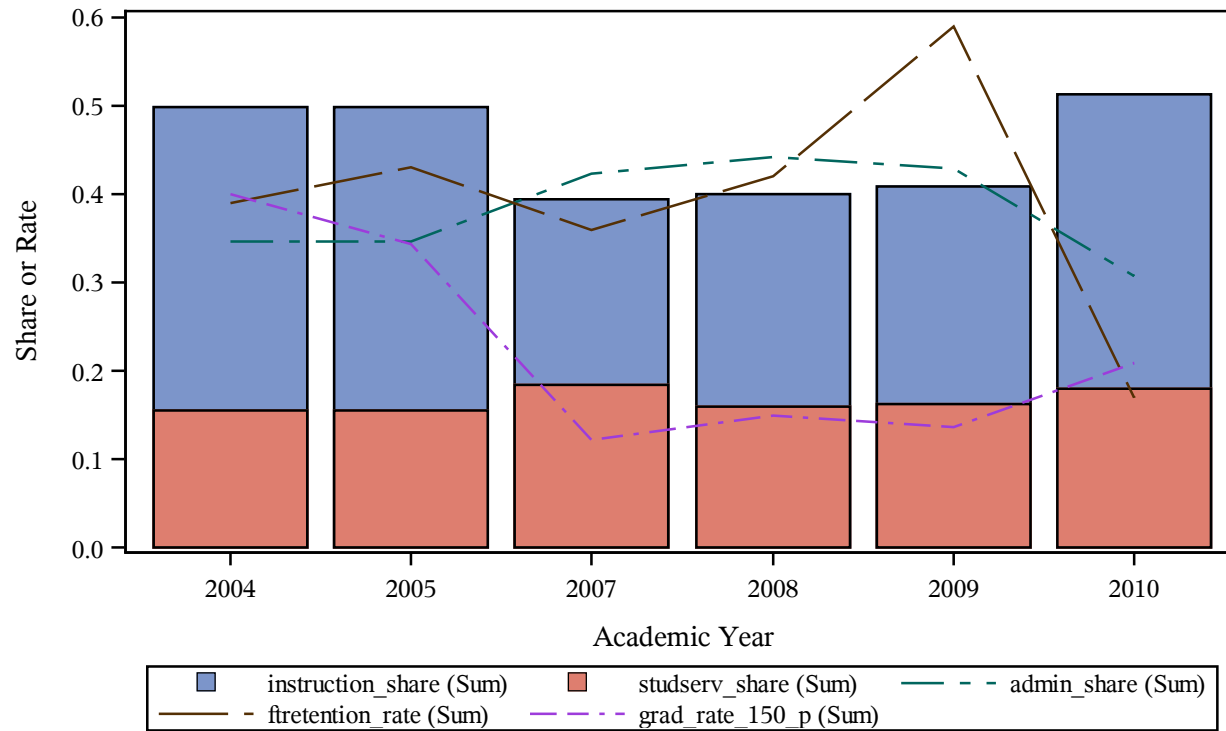

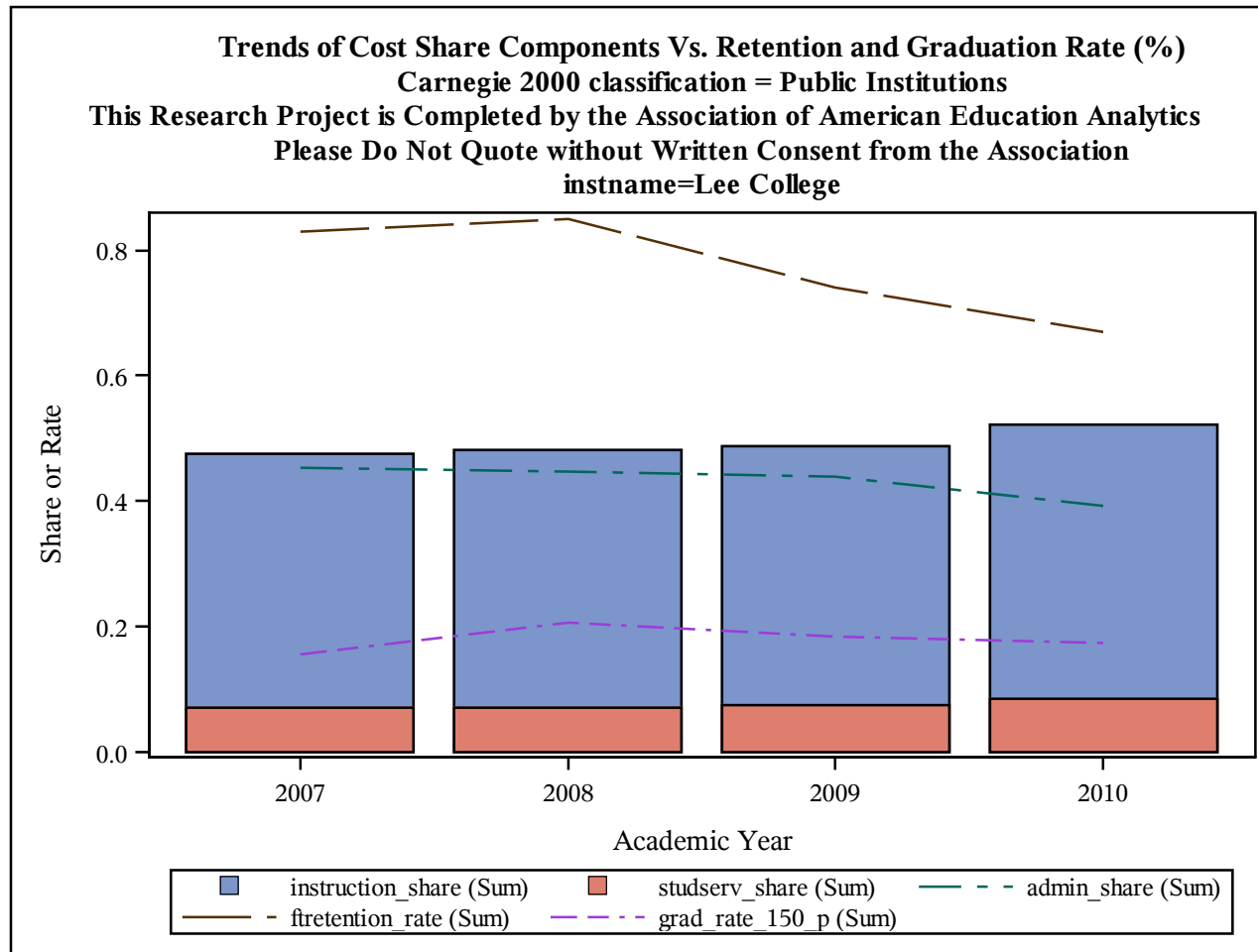

Trends of Cost Share Components Vs. Retention and Graduation Rate (%)
Carnegie 2000 classification = Public Institutions
This Research Project is Completed by the Association of American Education Analytics
Please Do Not Quote without Written Consent from the Association
instname=Leeward Community College

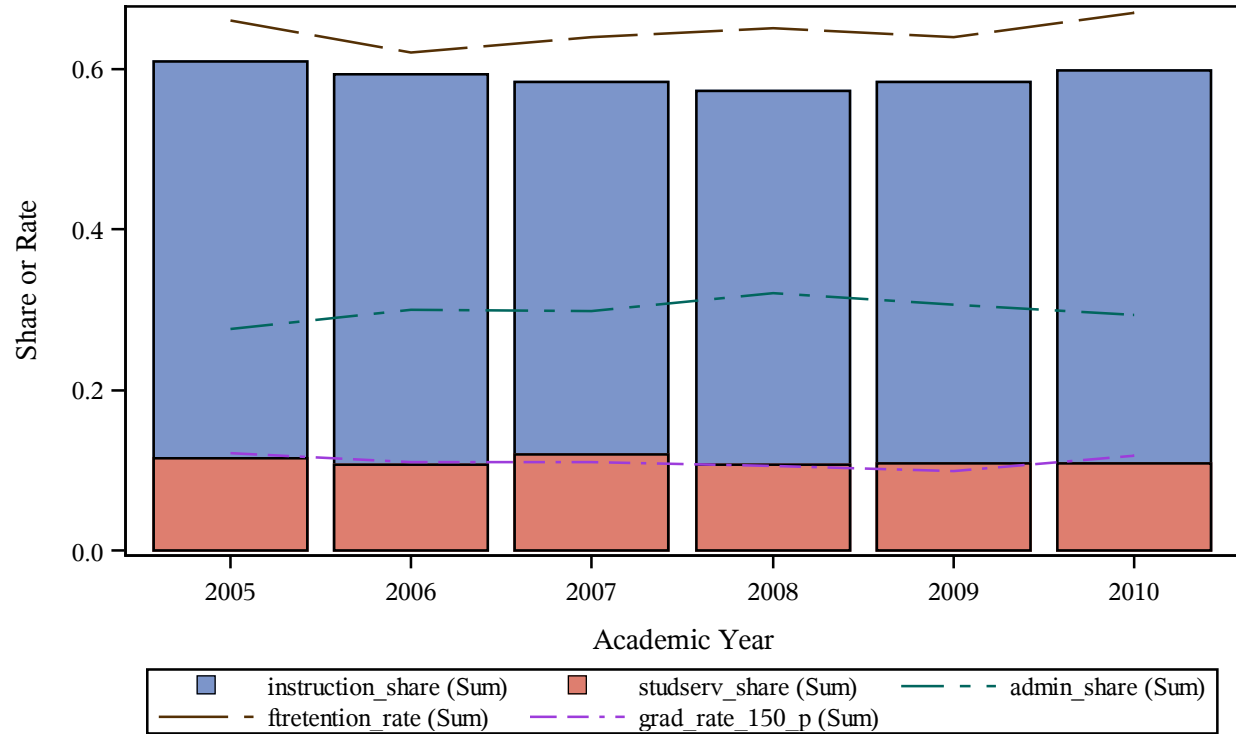

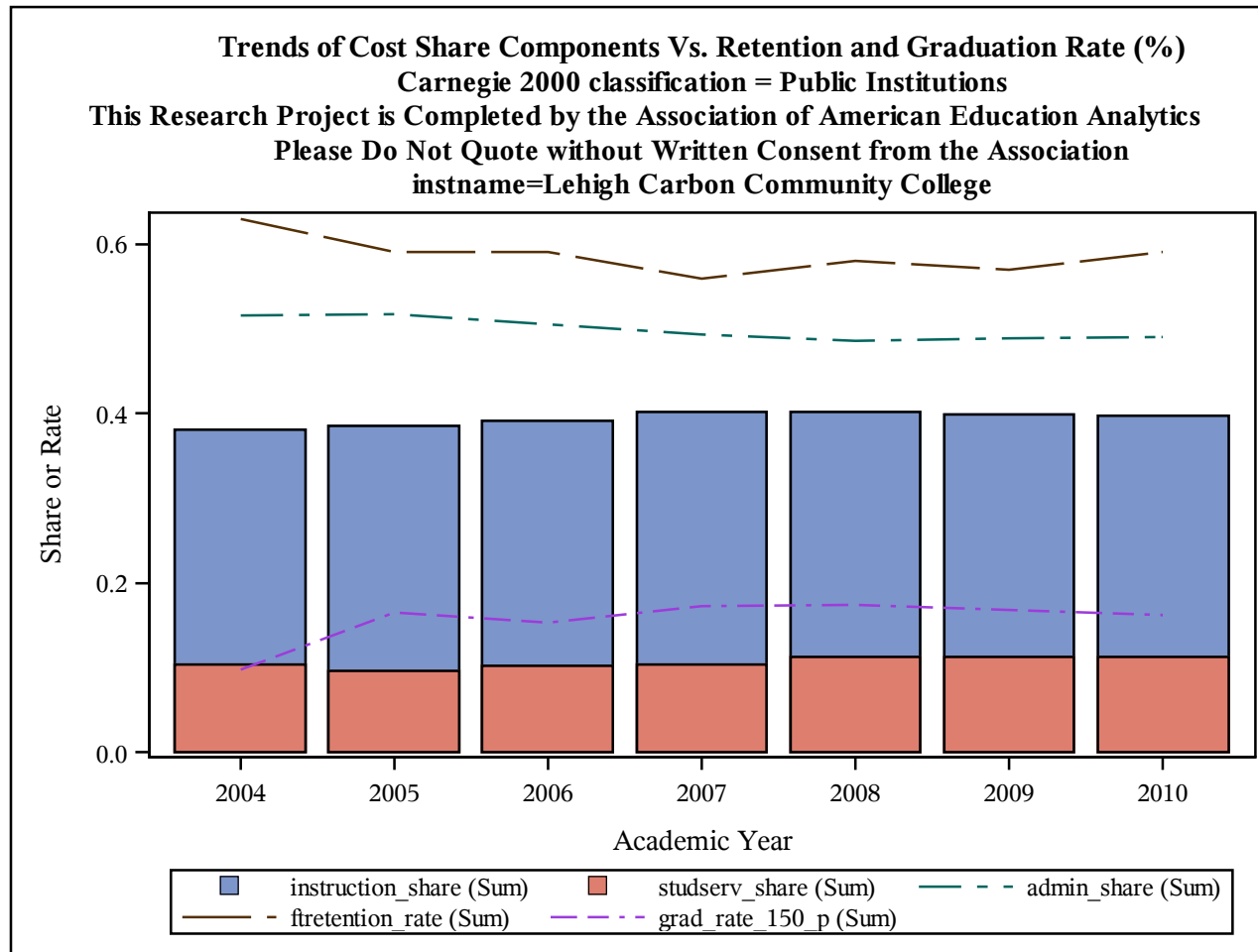

Trends of Cost Share Components Vs. Retention and Graduation Rate (%)
Carnegie 2000 classification = Public Institutions
This Research Project is Completed by the Association of American Education Analytics
Please Do Not Quote without Written Consent from the Association
instname=Lenoir Community College

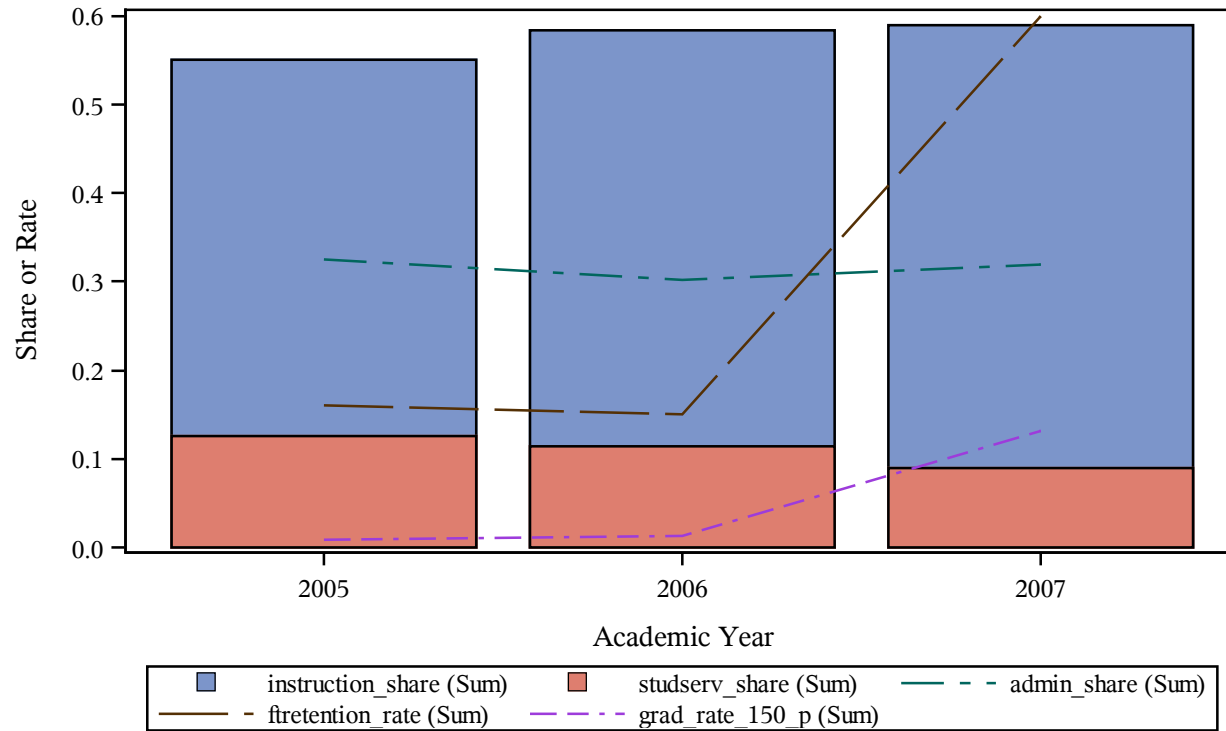

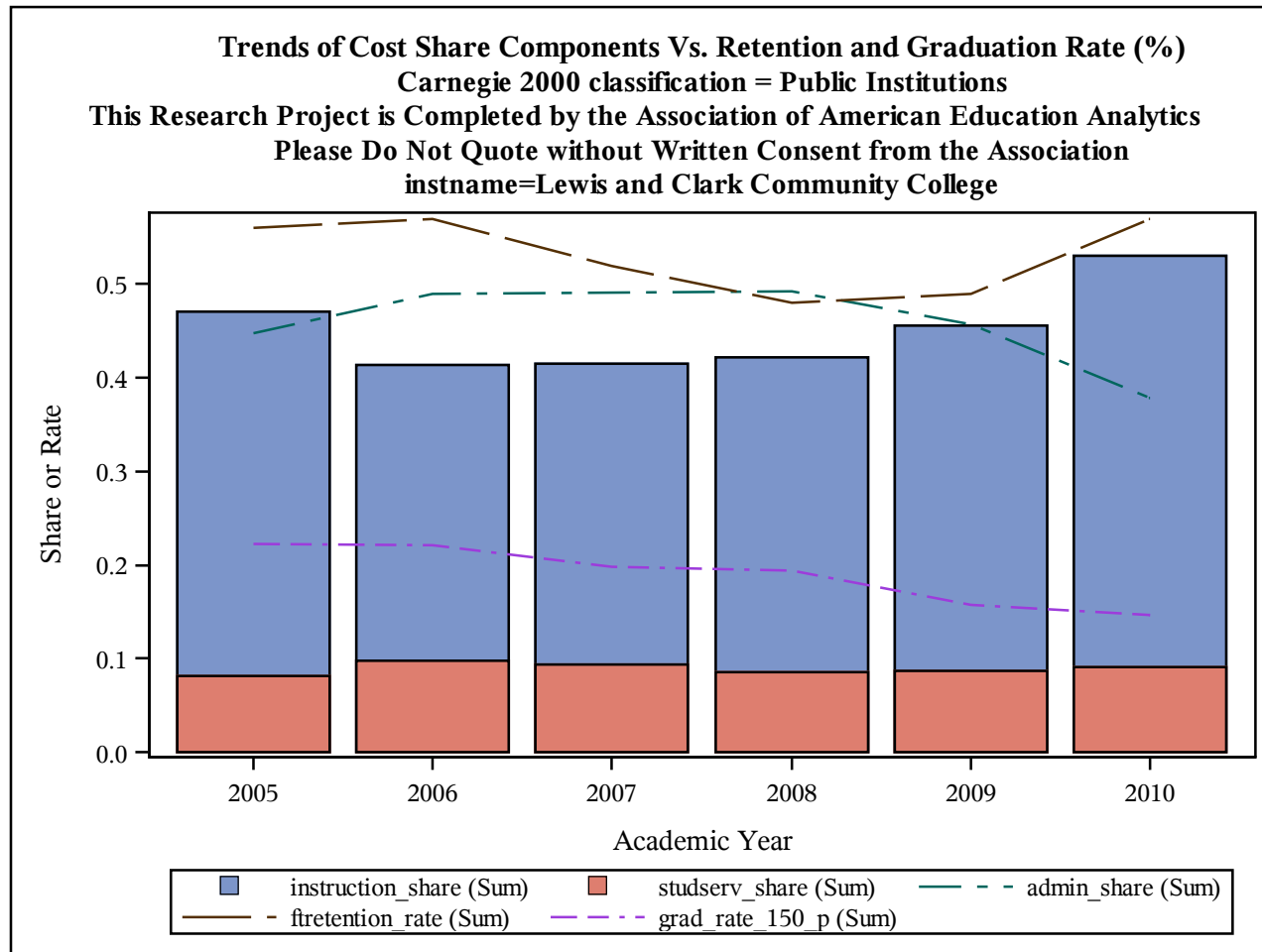

Trends of Cost Share Components Vs. Retention and Graduation Rate (%)
Carnegie 2000 classification = Public Institutions
This Research Project is Completed by the Association of American Education Analytics
Please Do Not Quote without Written Consent from the Association
instname=Lewis-Clark State College

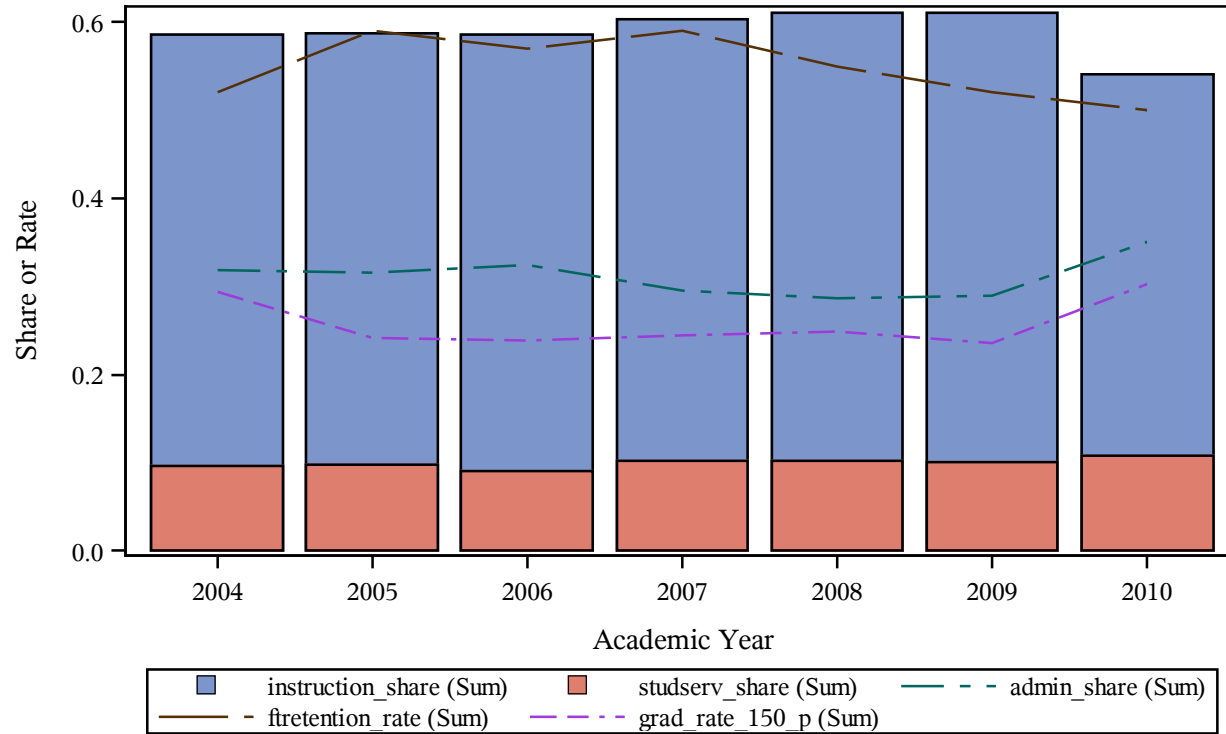

Trends of Cost Share Components Vs. Retention and Graduation Rate (%)
Carnegie 2000 classification = Public Institutions
This Research Project is Completed by the Association of American Education Analytics
Please Do Not Quote without Written Consent from the Association
instname=Lincoln Land Community College

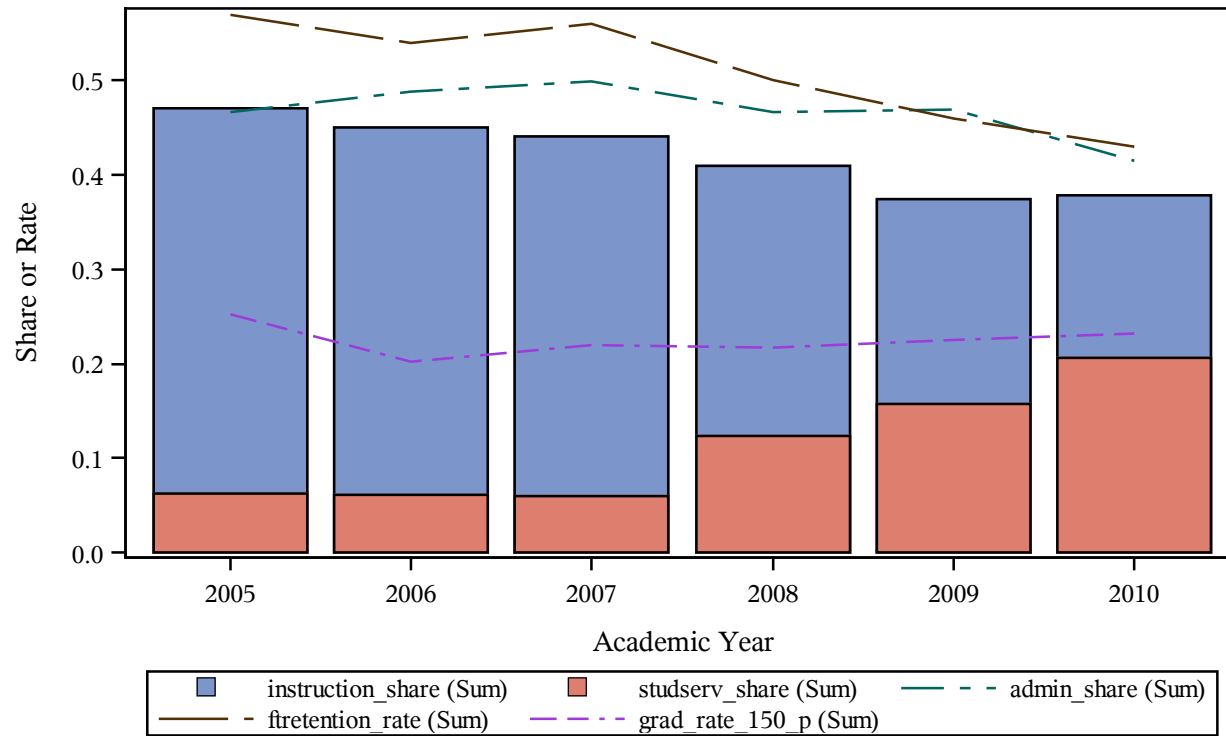

Trends of Cost Share Components Vs. Retention and Graduation Rate (%)
Carnegie 2000 classification = Public Institutions
This Research Project is Completed by the Association of American Education Analytics
Please Do Not Quote without Written Consent from the Association
instname=Lincoln University

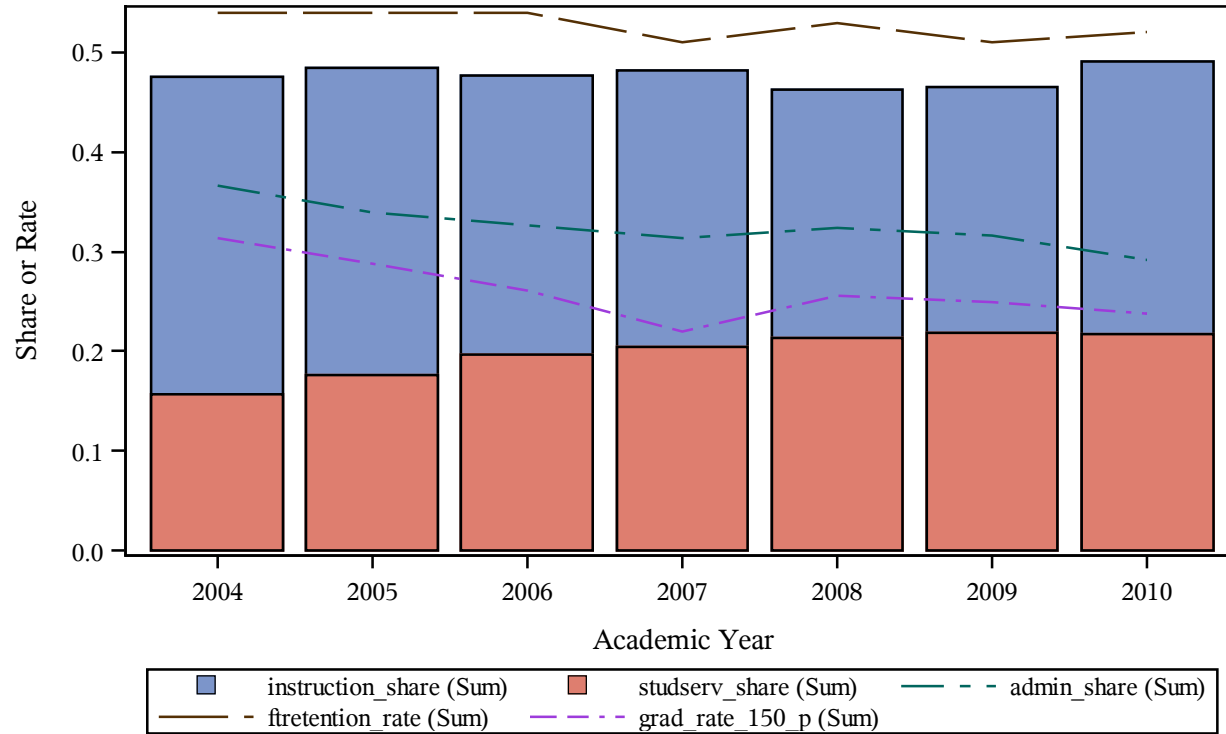

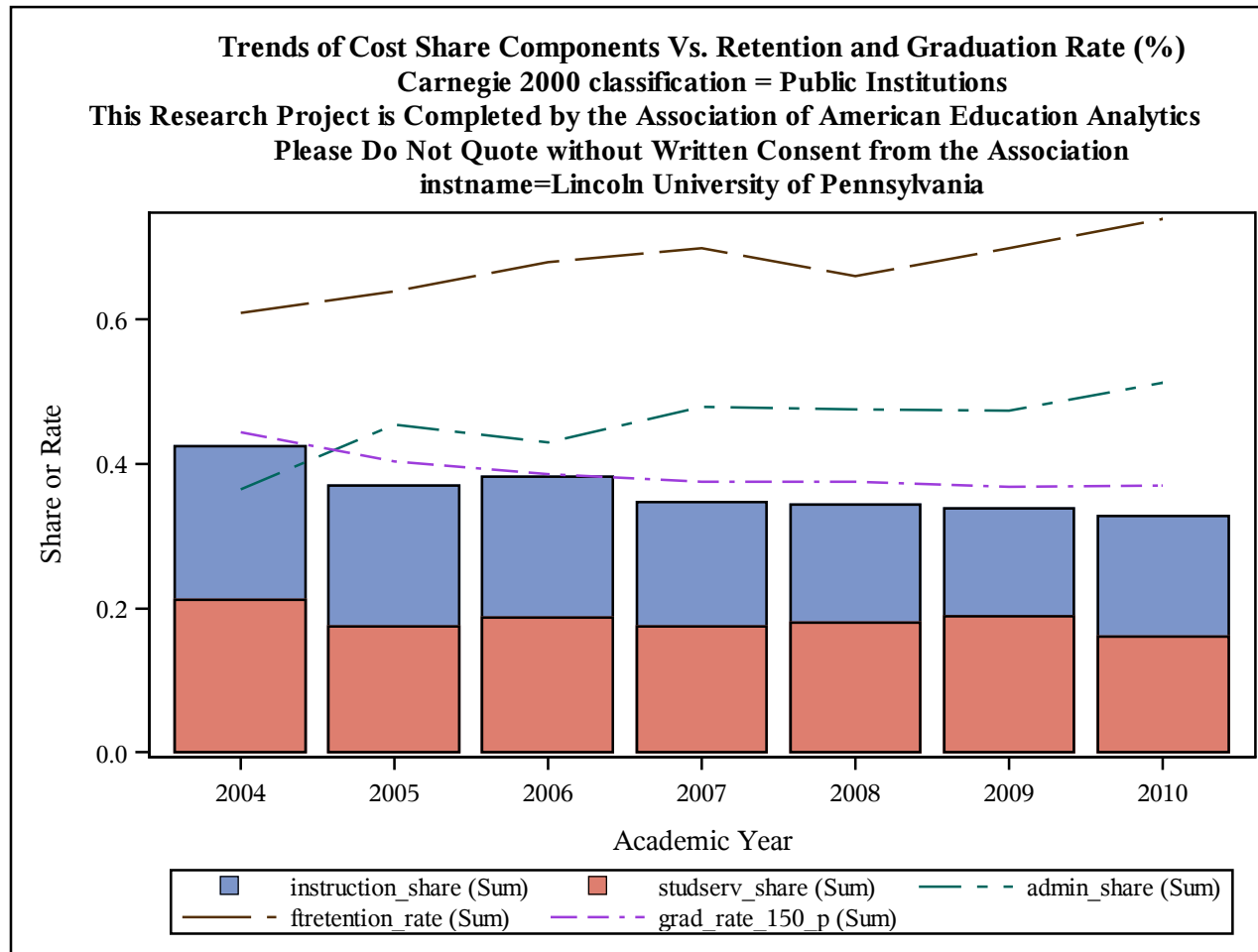

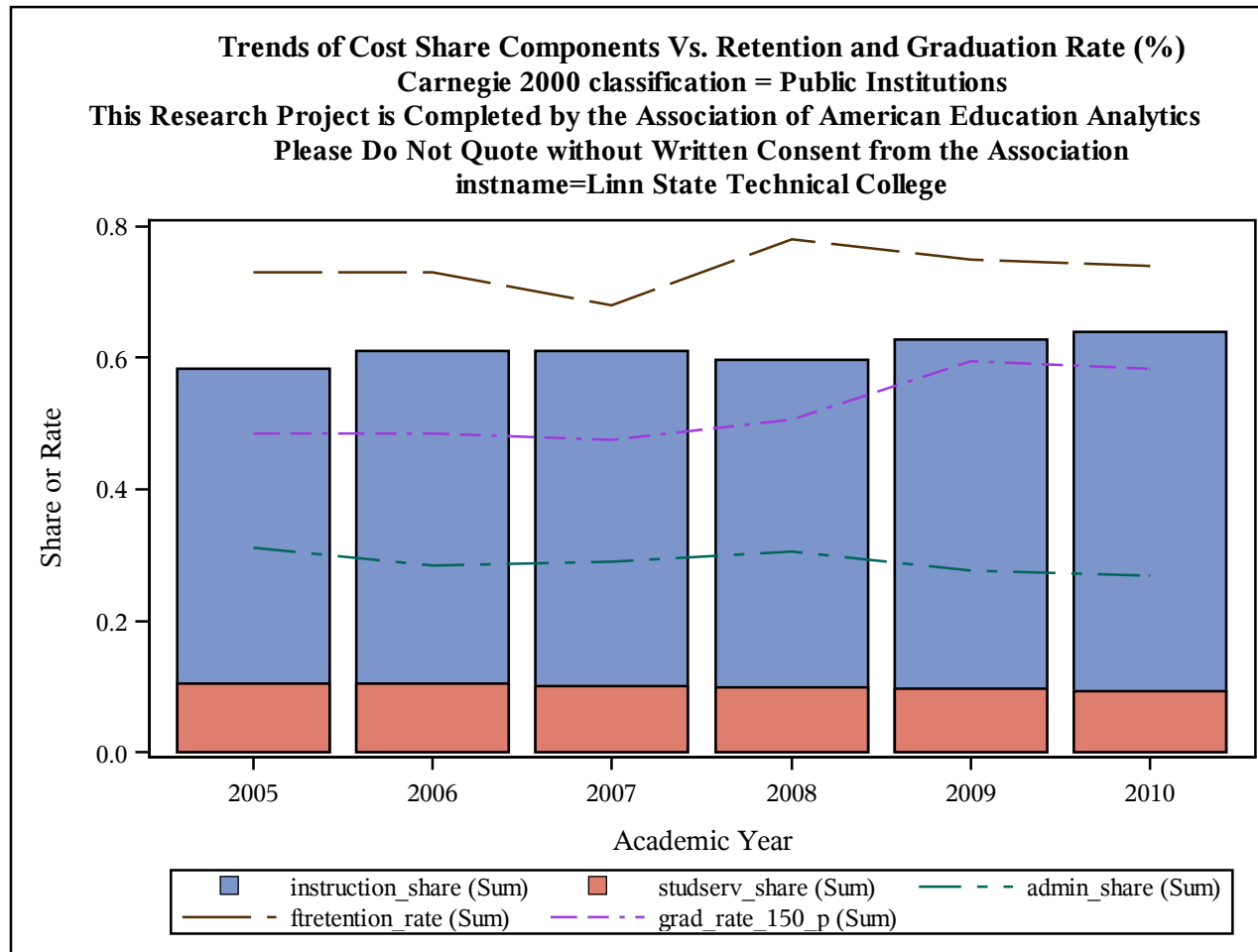

Trends of Cost Share Components Vs. Retention and Graduation Rate (%)
Carnegie 2000 classification = Public Institutions
This Research Project is Completed by the Association of American Education Analytics
Please Do Not Quote without Written Consent from the Association
instname=Linn-Benton Community College

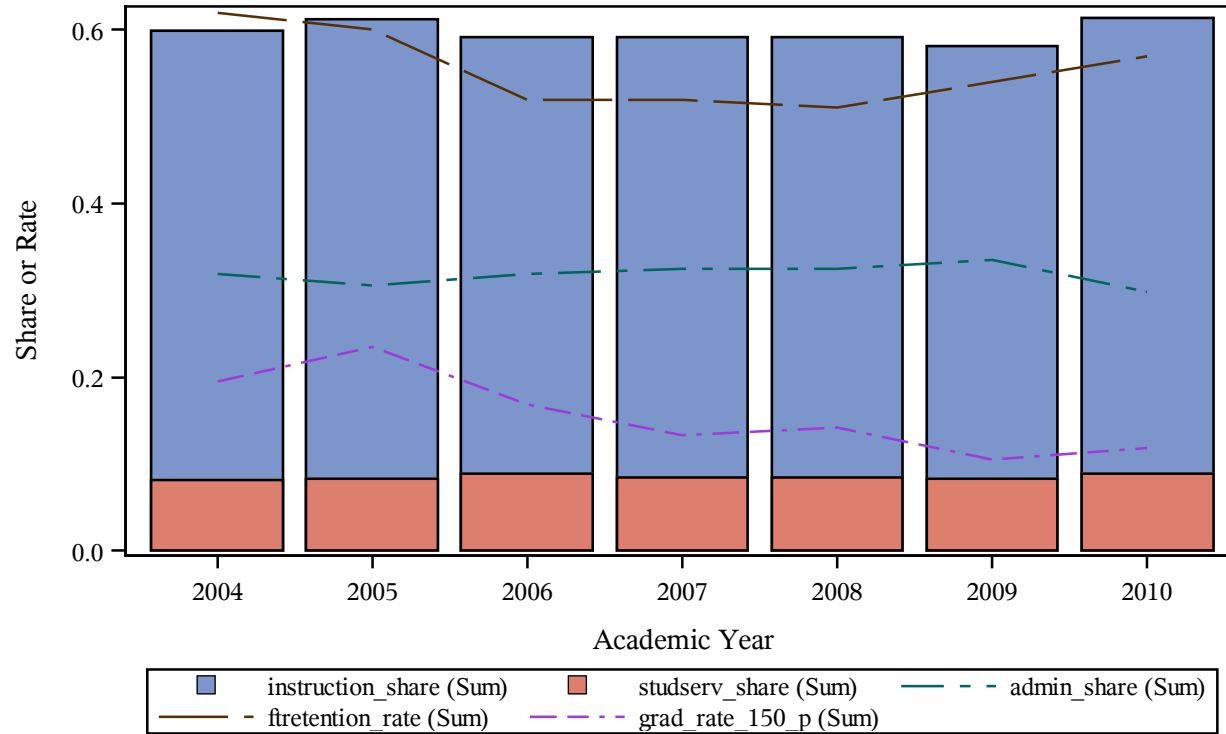

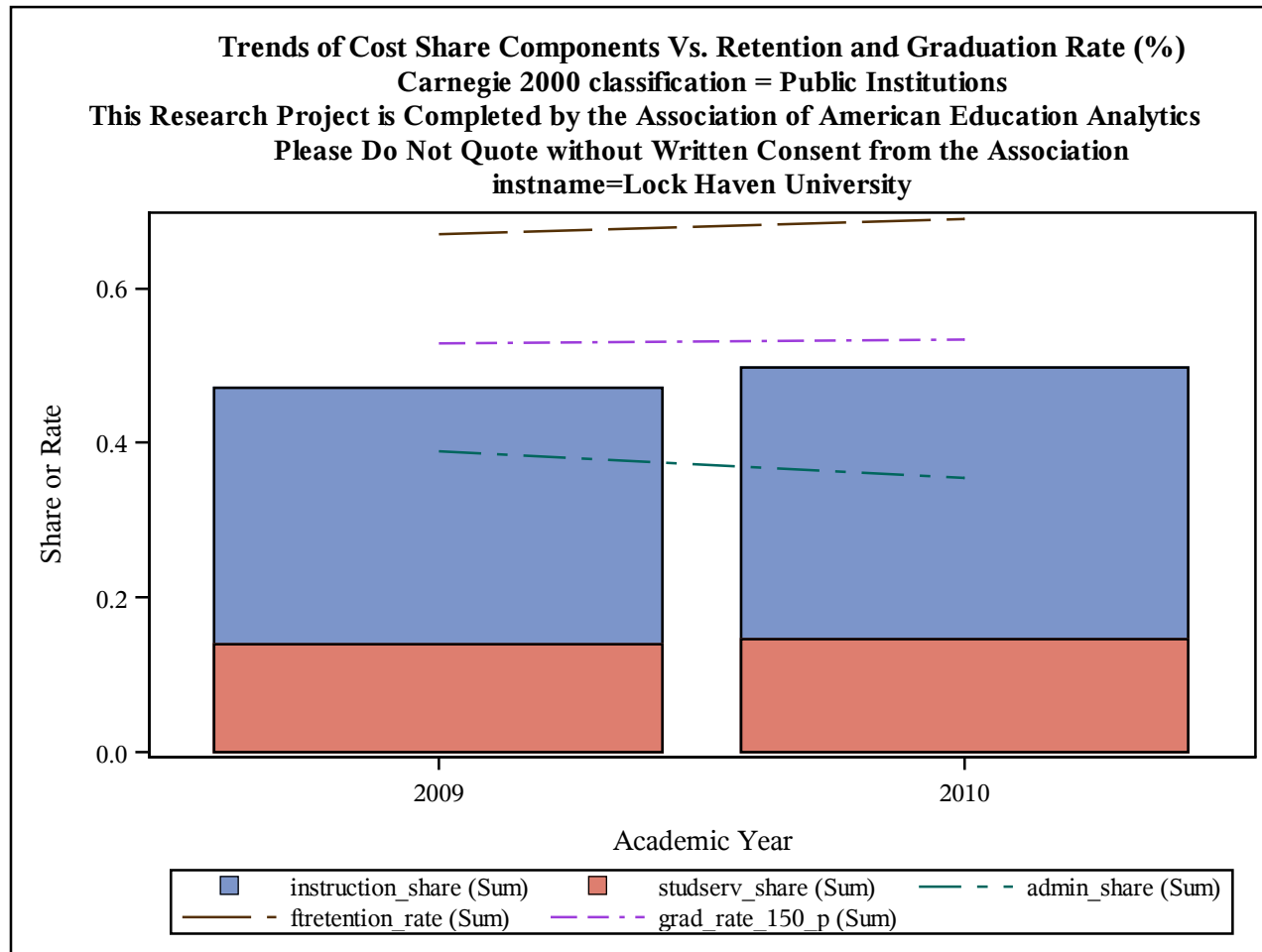

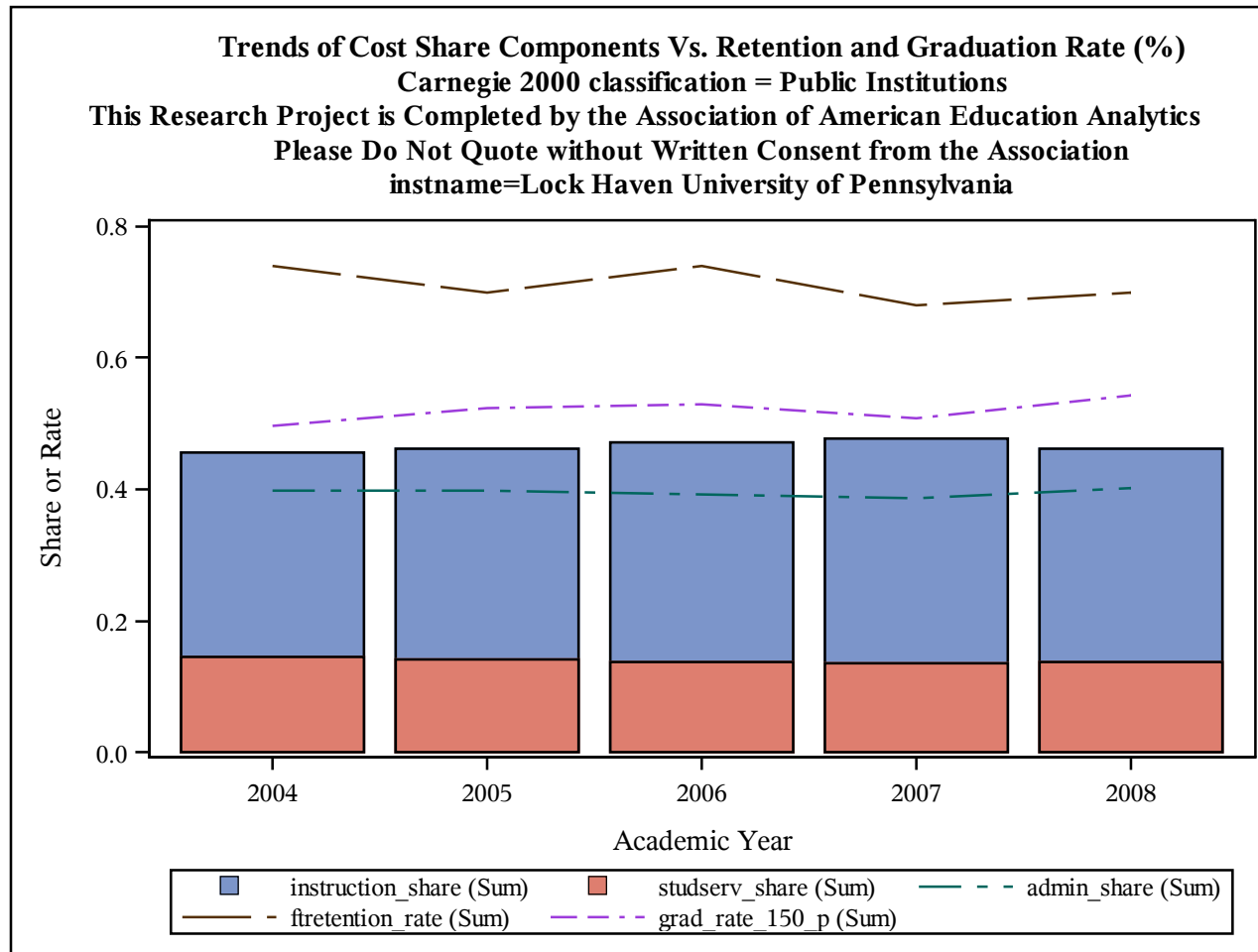

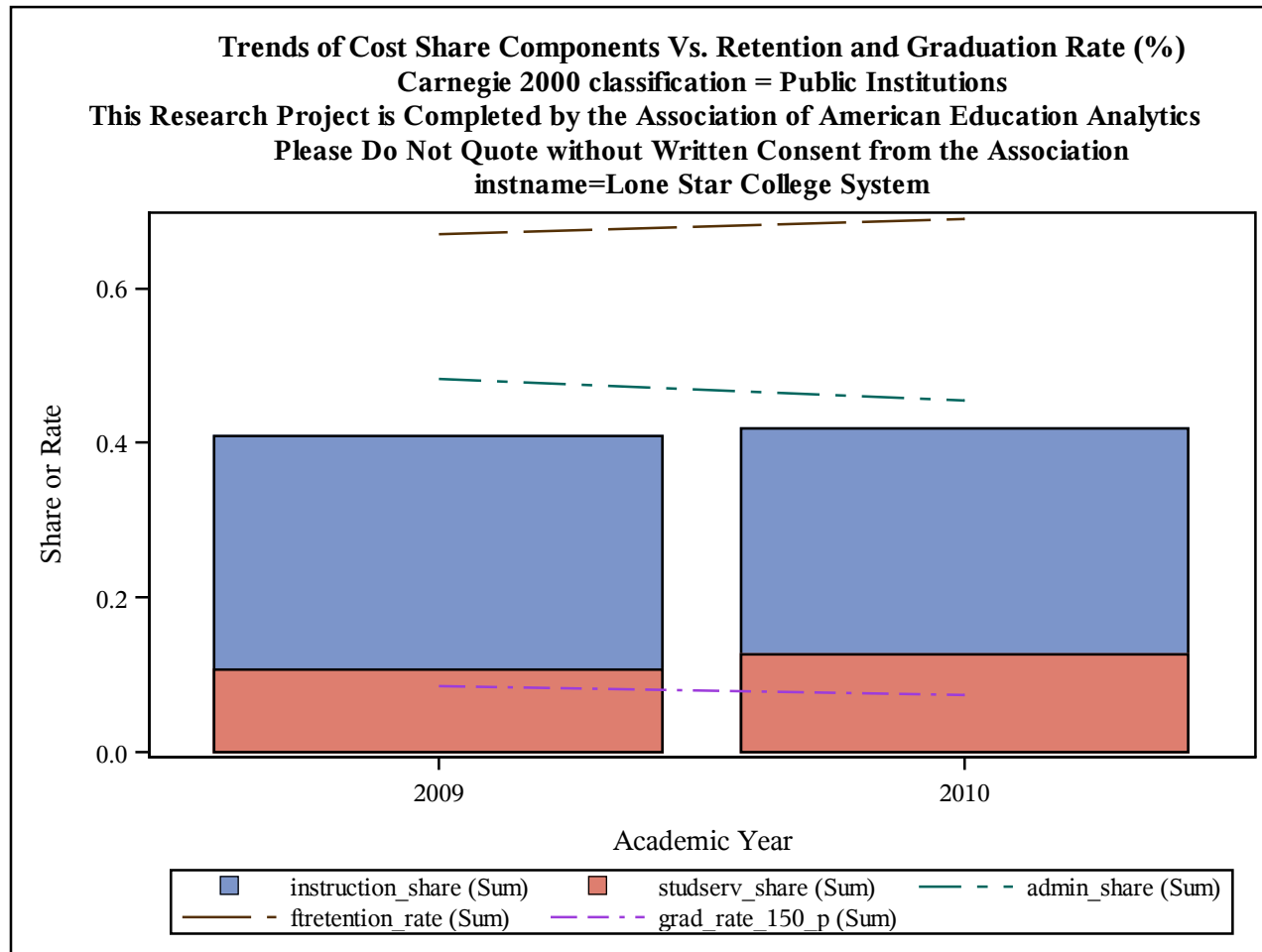

Trends of Cost Share Components Vs. Retention and Graduation Rate (%)
Carnegie 2000 classification = Public Institutions
This Research Project is Completed by the Association of American Education Analytics
Please Do Not Quote without Written Consent from the Association
instname=Long Beach City College

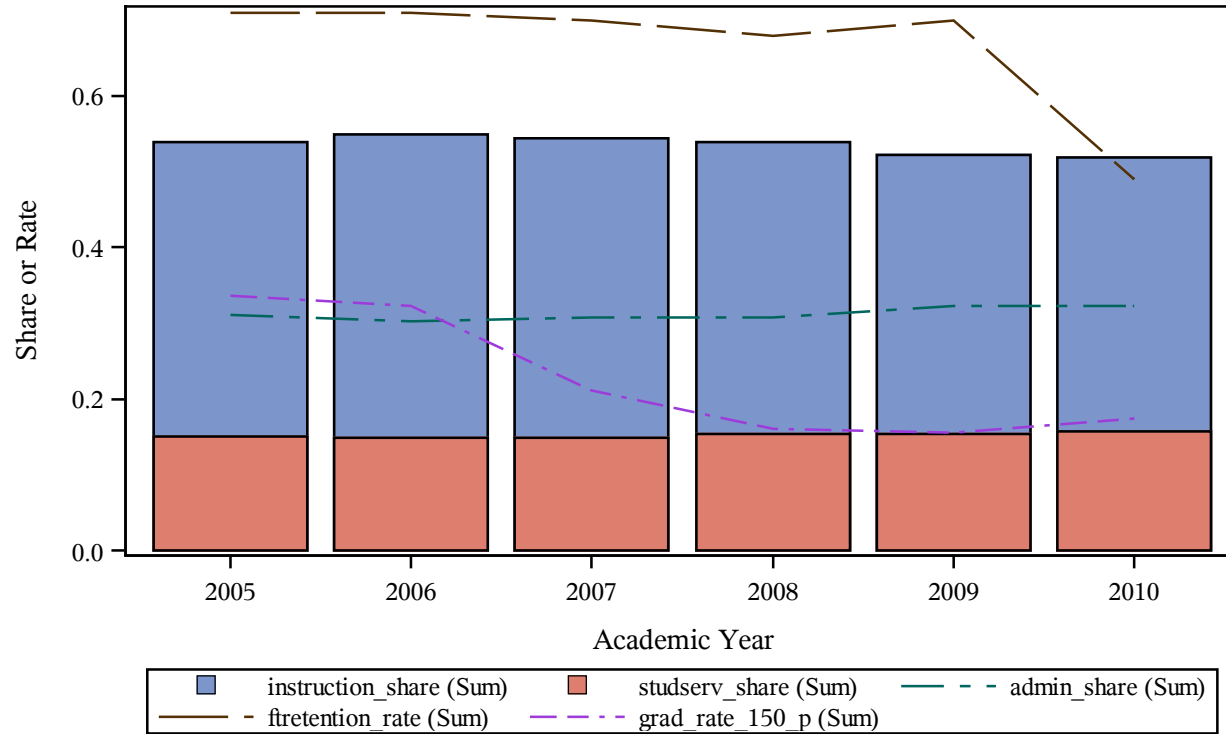

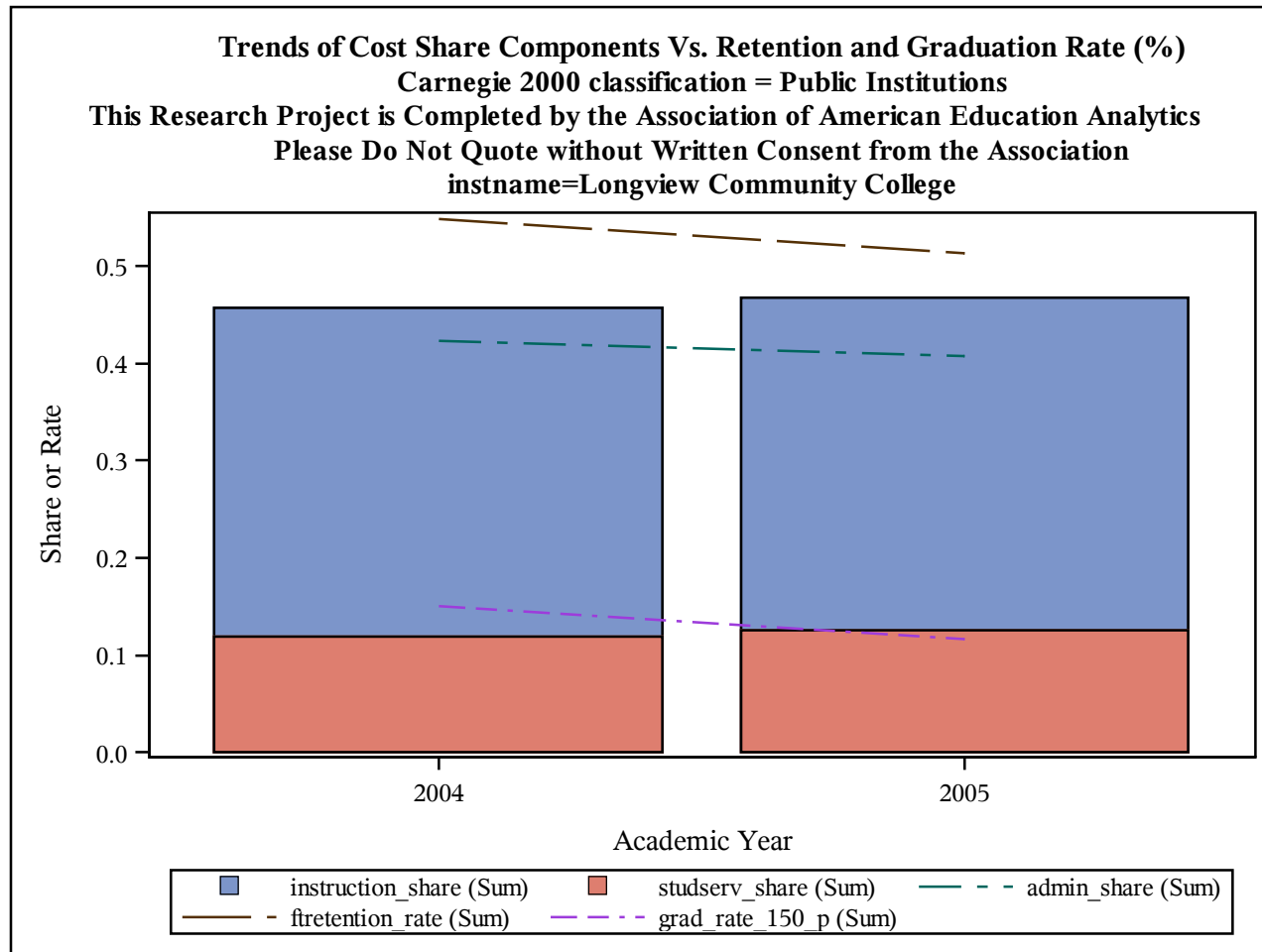

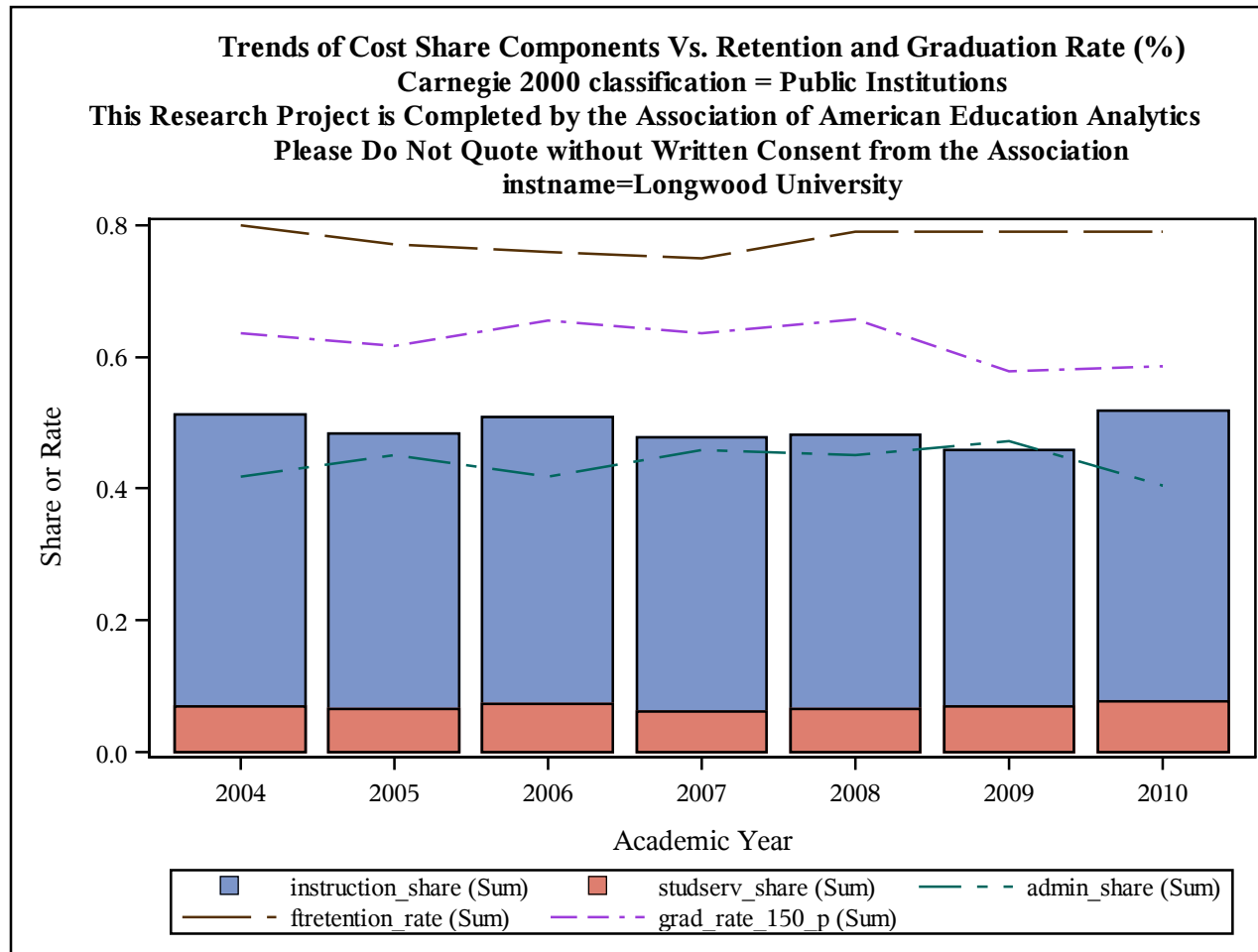

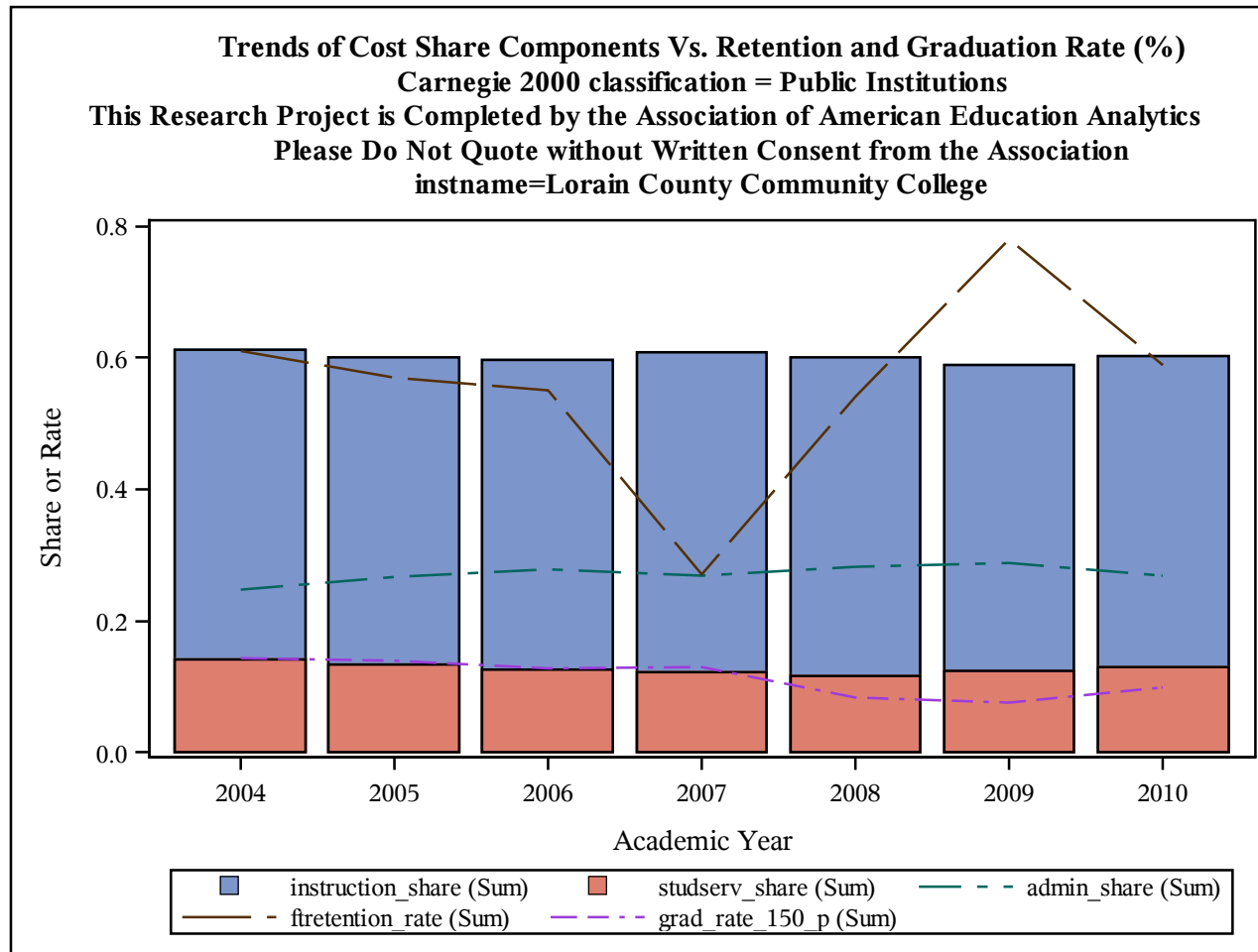

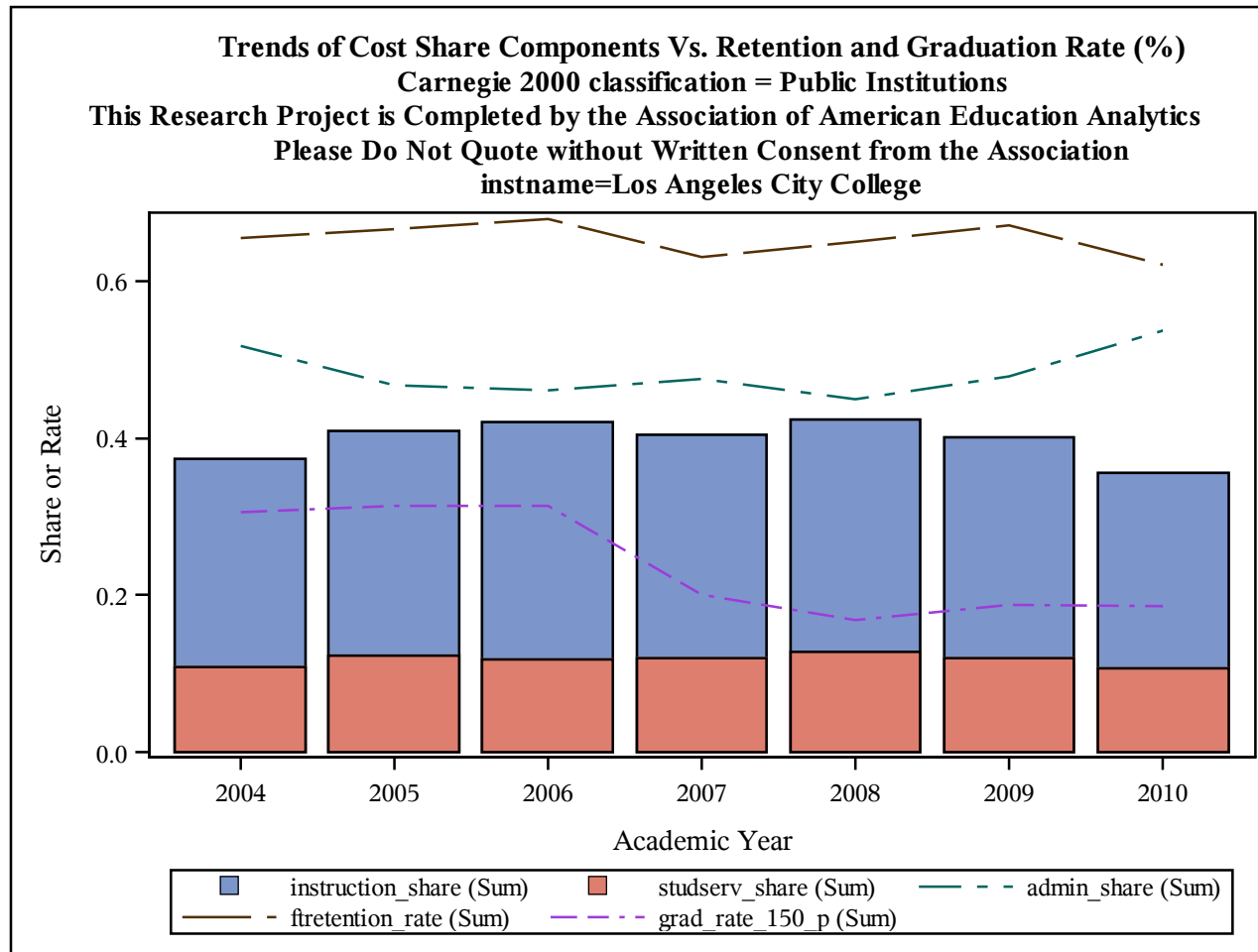

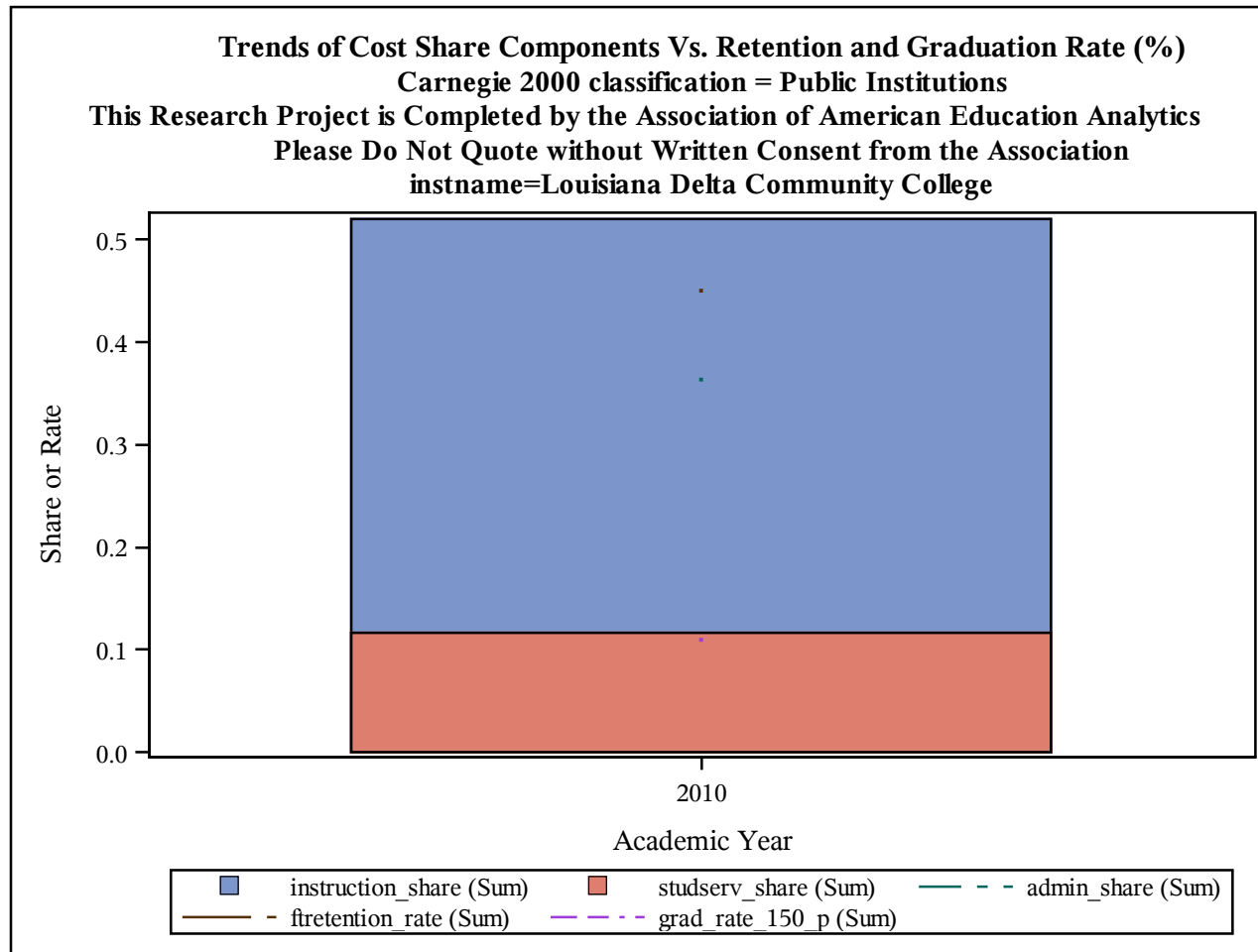

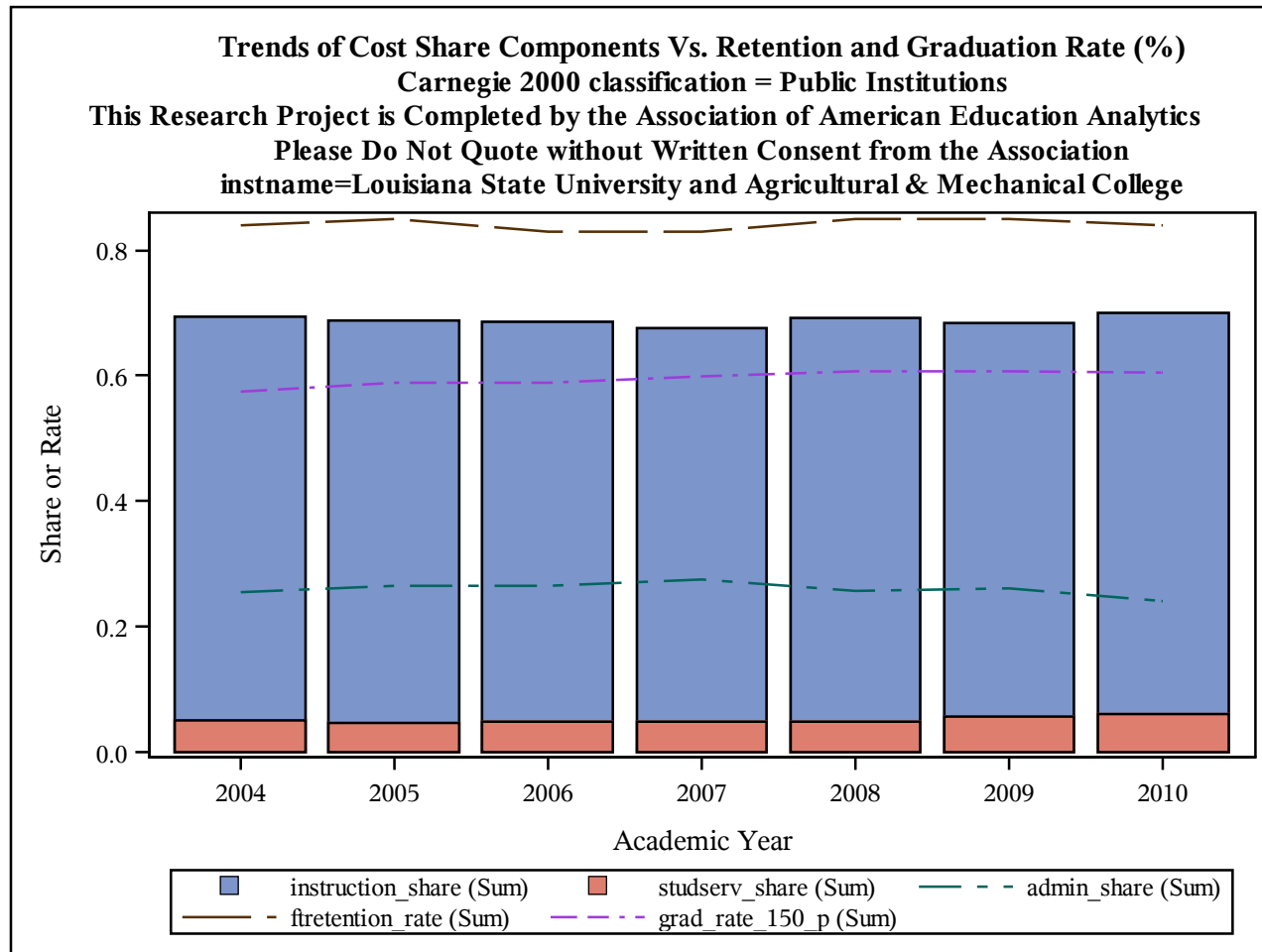

Trends of Cost Share Components Vs. Retention and Graduation Rate (%)
Carnegie 2000 classification = Public Institutions
This Research Project is Completed by the Association of American Education Analytics
Please Do Not Quote without Written Consent from the Association
instname=Louisiana State University at Alexandria

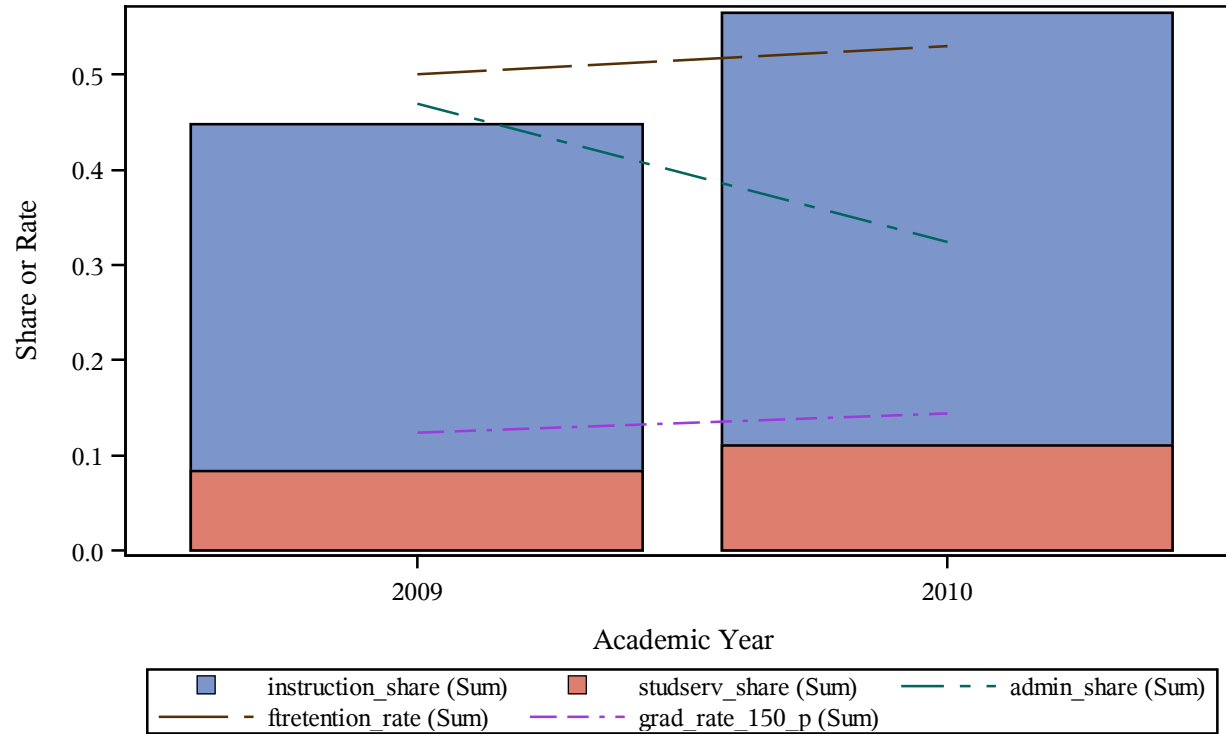

Trends of Cost Share Components Vs. Retention and Graduation Rate (%)
Carnegie 2000 classification = Public Institutions
This Research Project is Completed by the Association of American Education Analytics
Please Do Not Quote without Written Consent from the Association
instname=Louisiana State University-Eunice

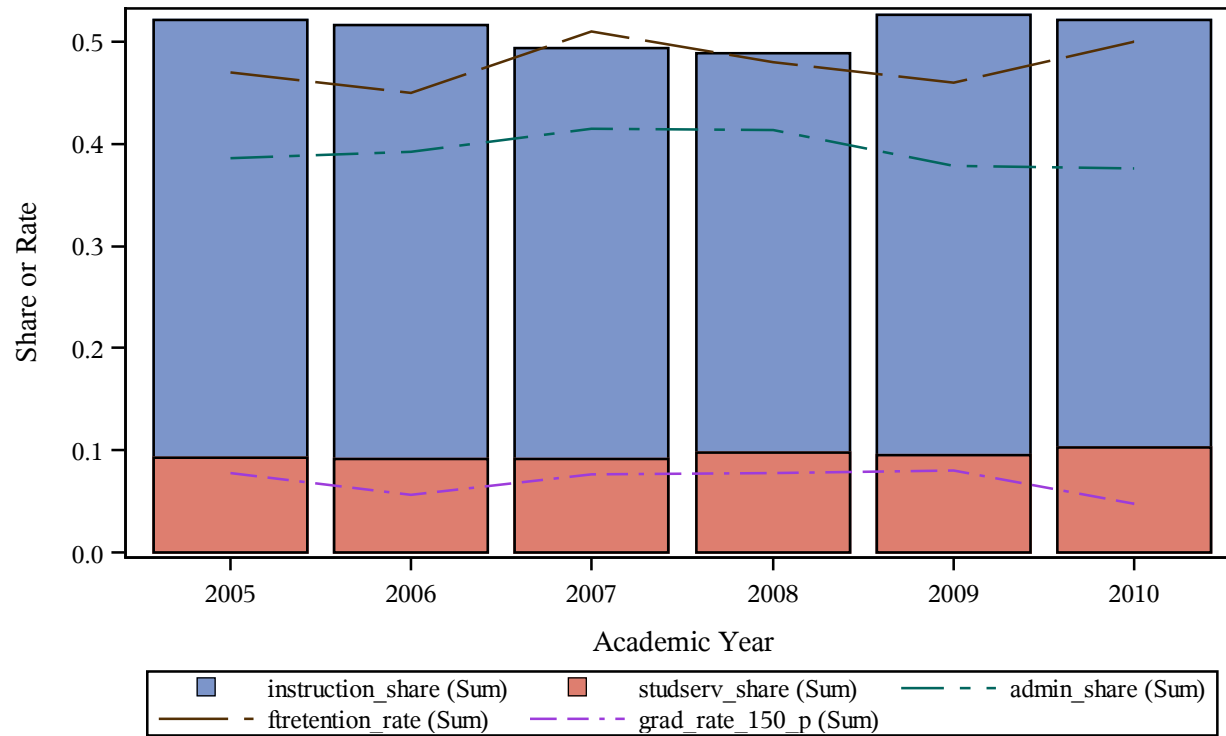

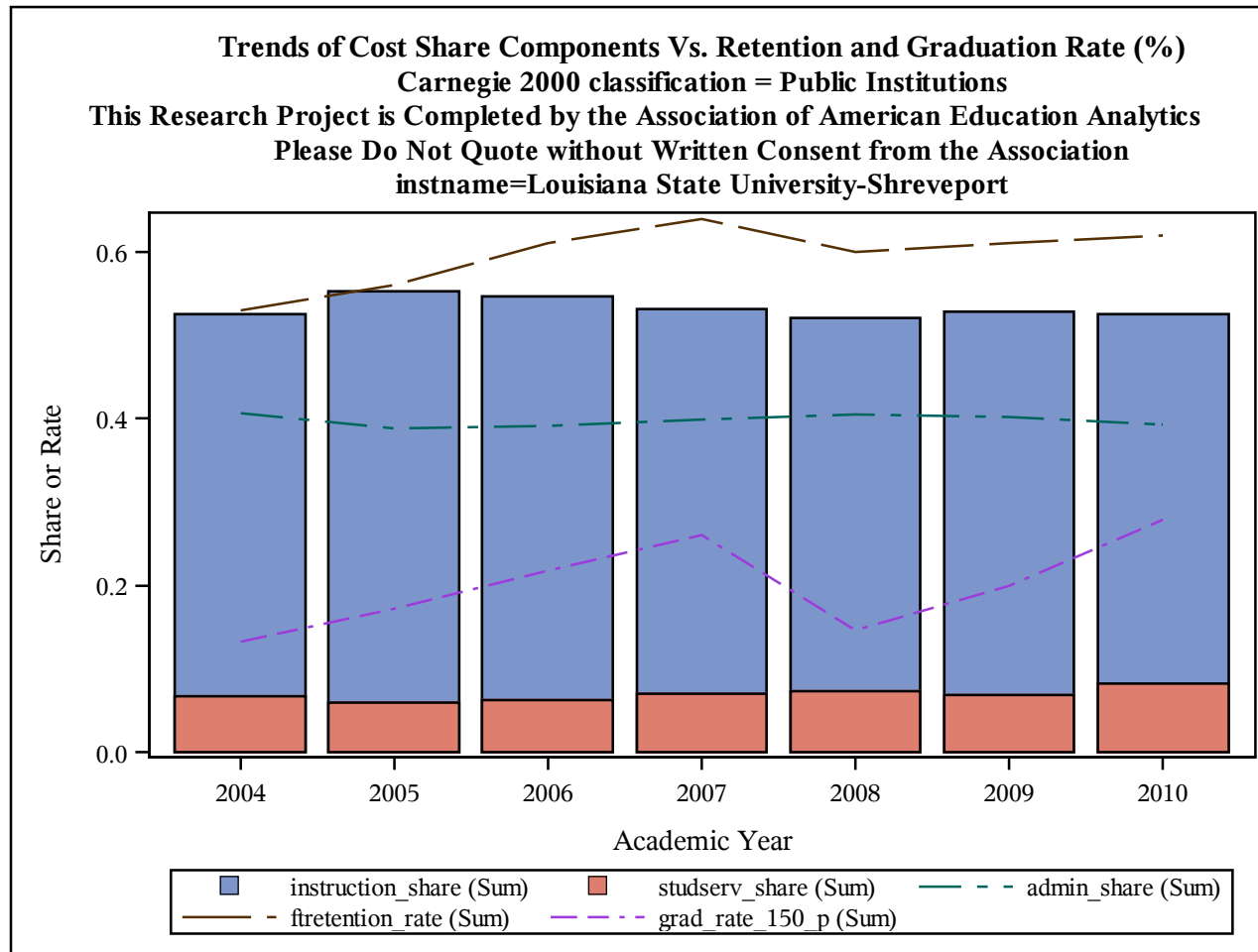

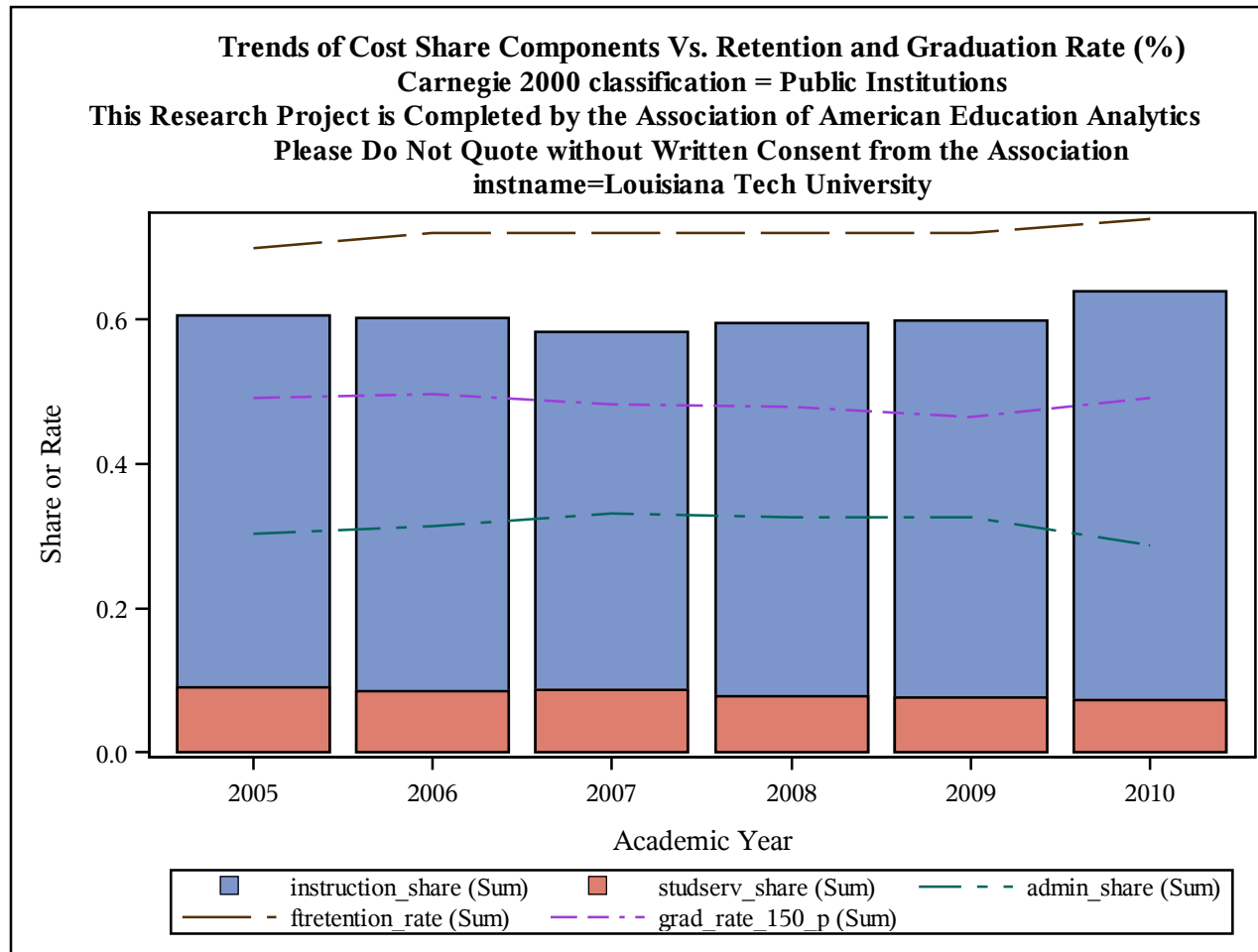

Trends of Cost Share Components Vs. Retention and Graduation Rate (%)
Carnegie 2000 classification = Public Institutions
This Research Project is Completed by the Association of American Education Analytics
Please Do Not Quote without Written Consent from the Association
instname=Louisiana Technical College-Baton Rouge Campus

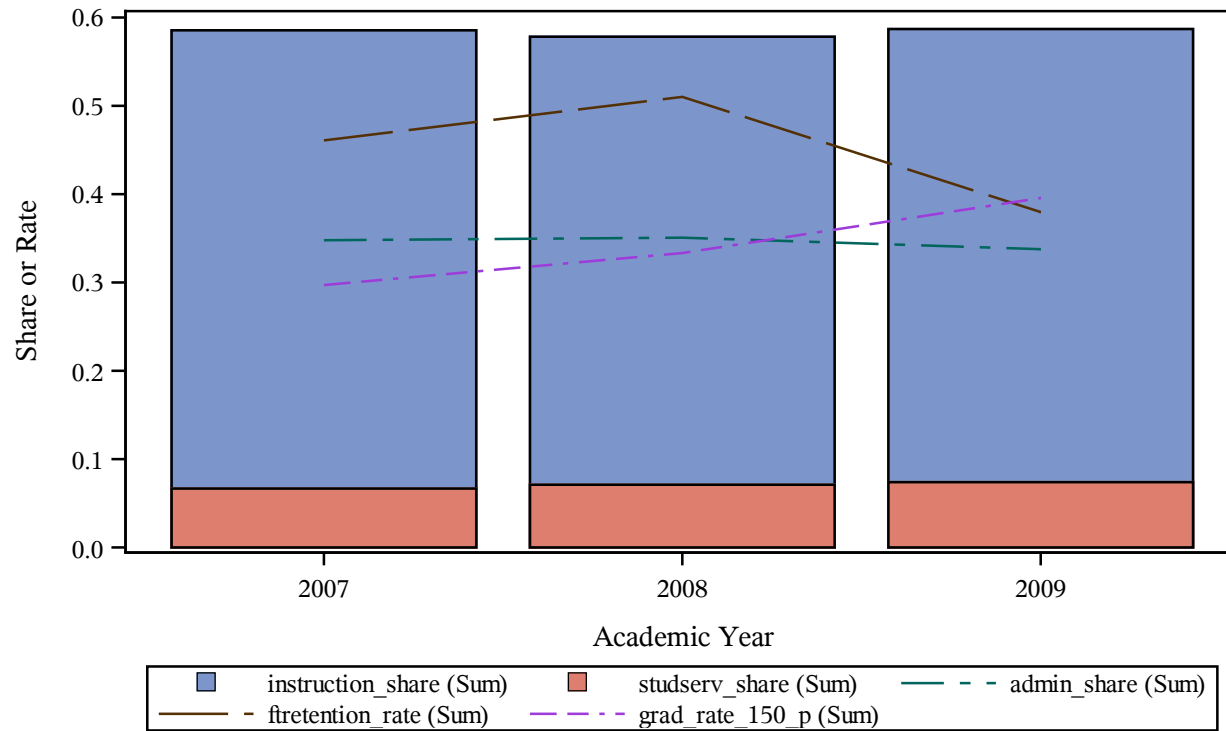

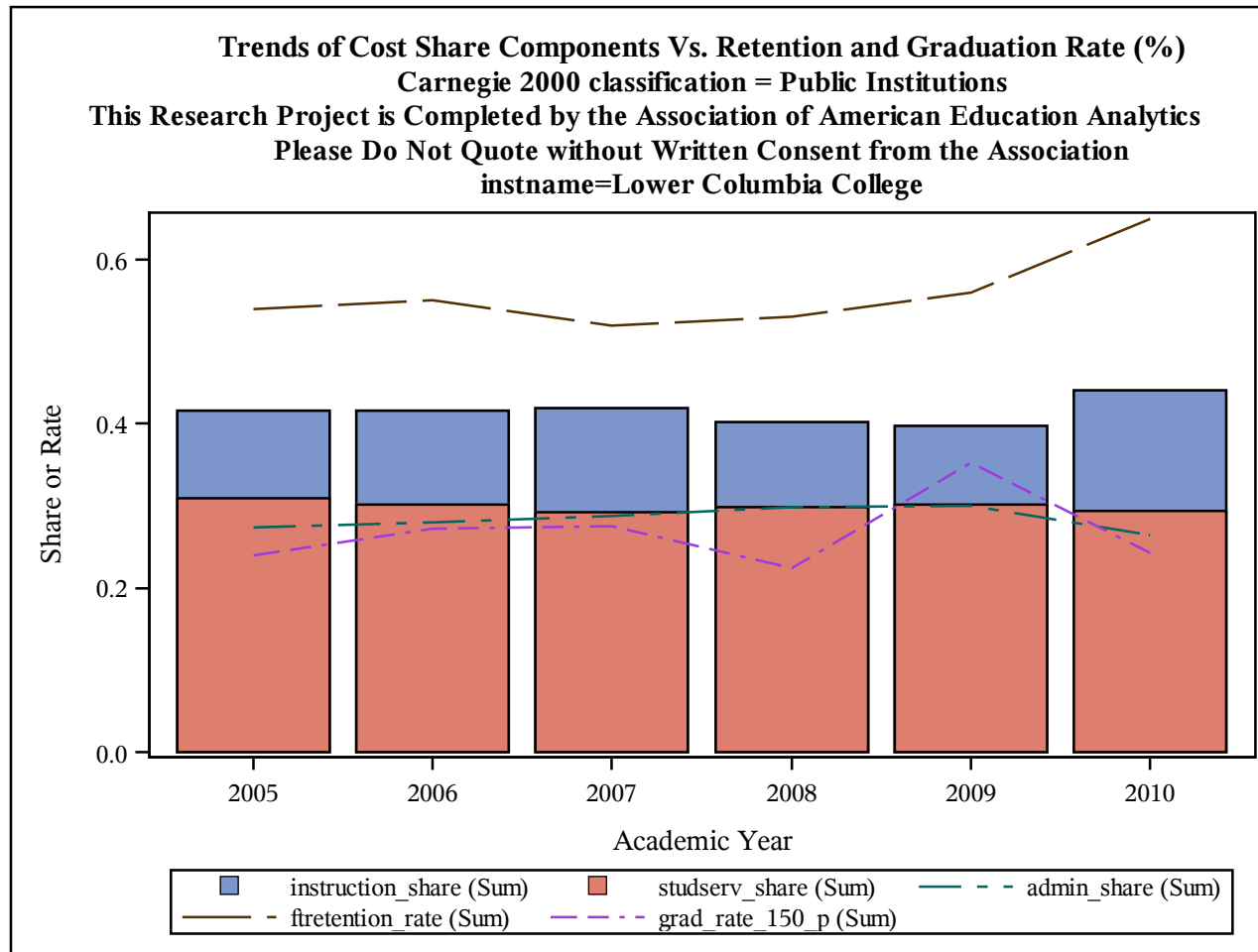

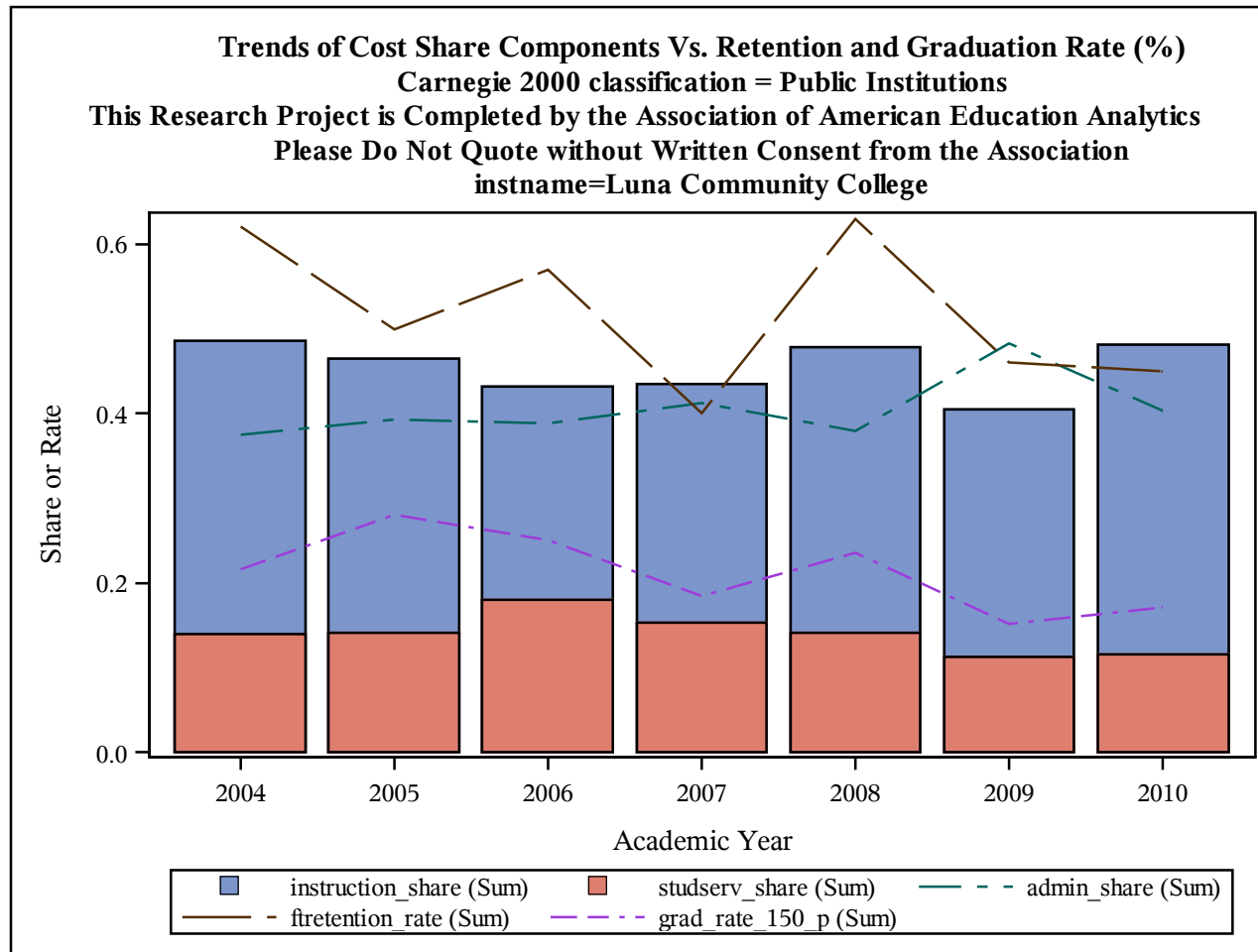

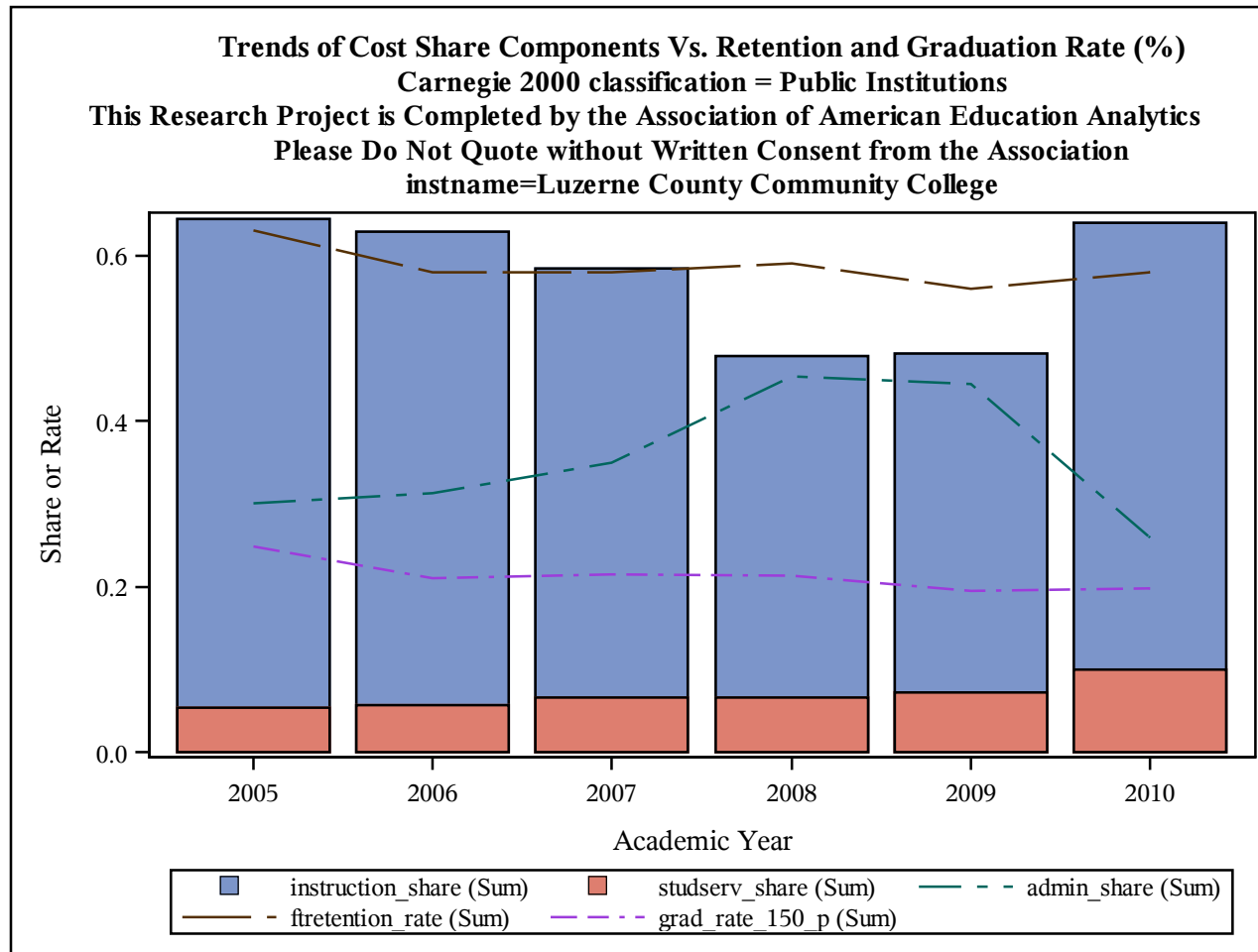

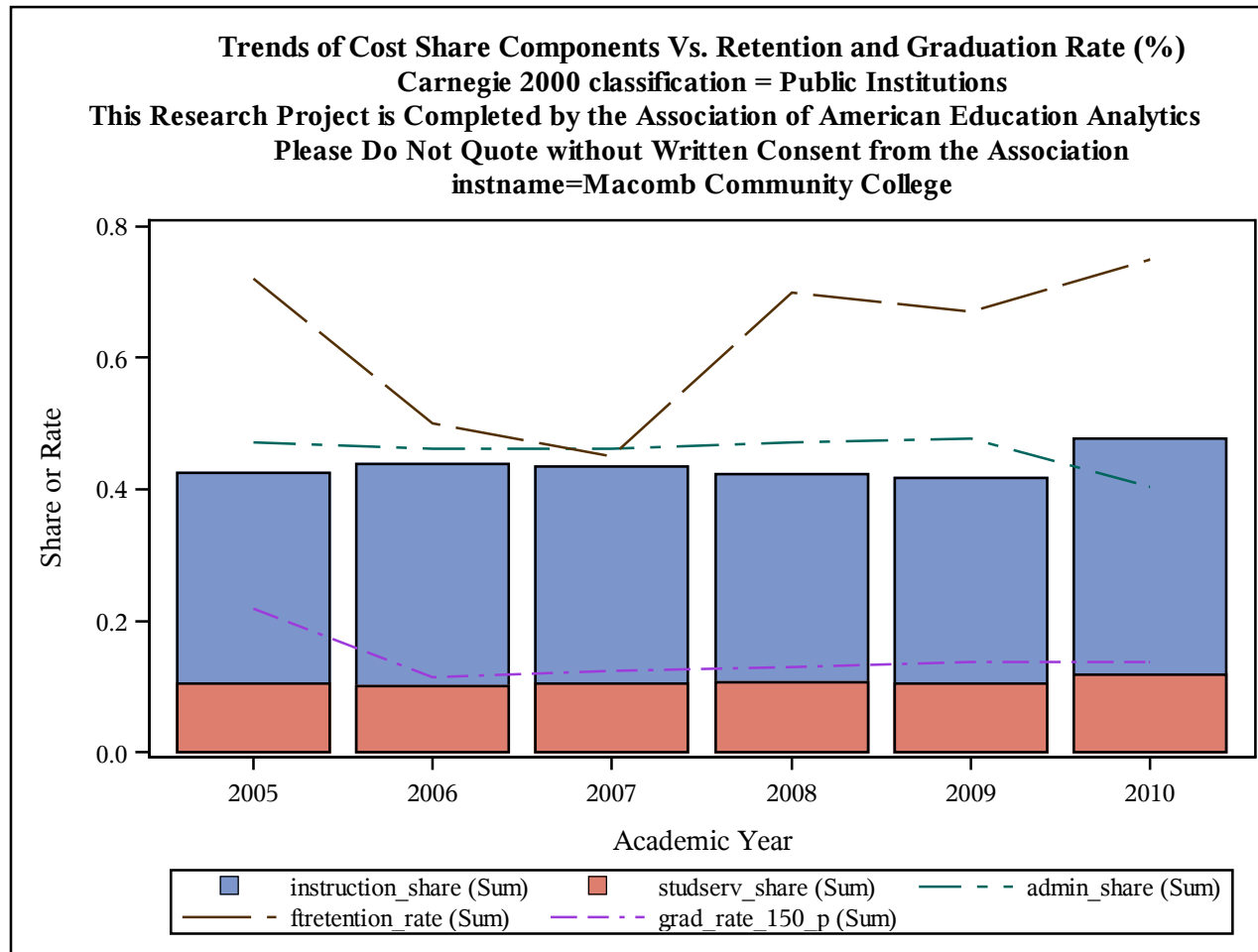

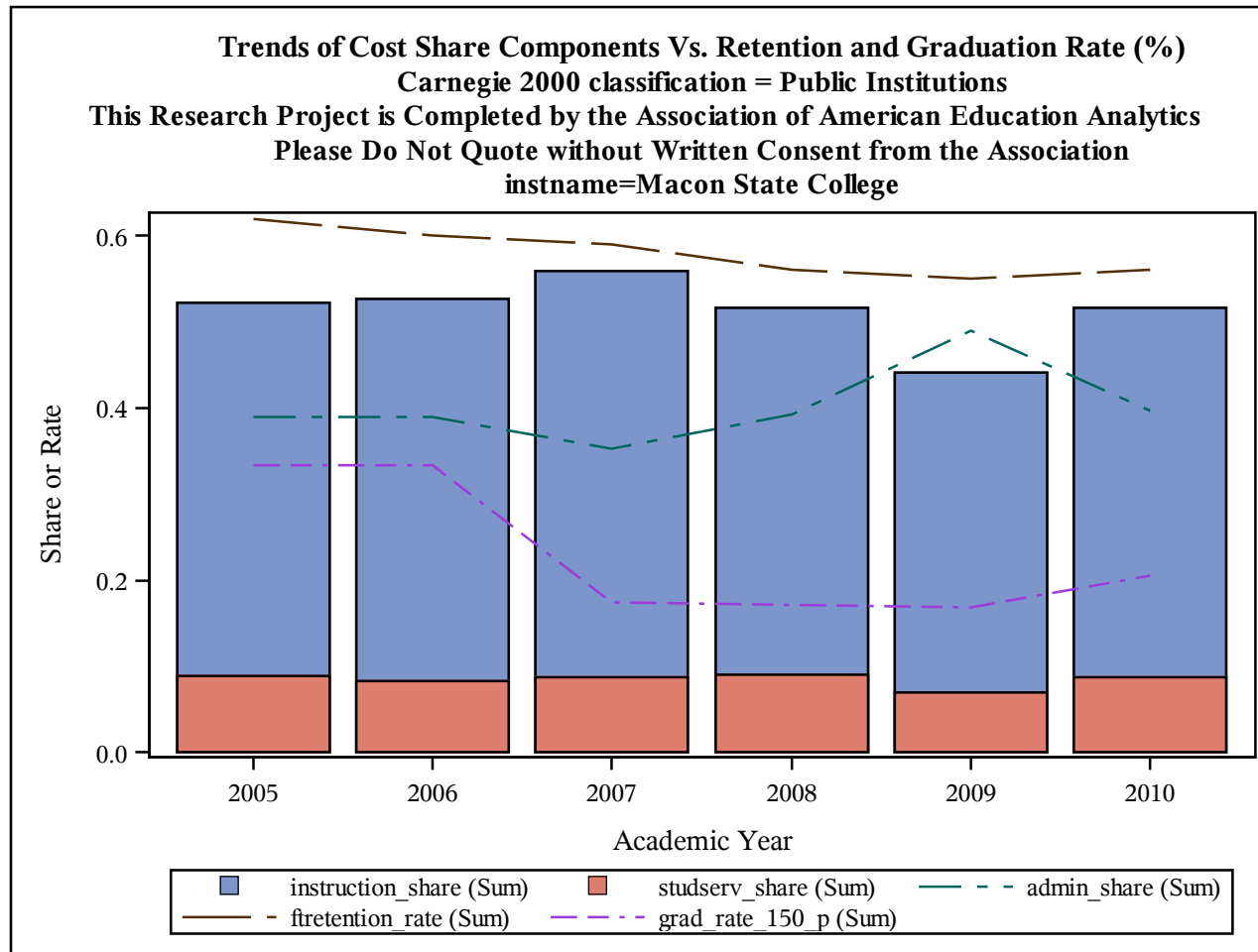

Trends of Cost Share Components Vs. Retention and Graduation Rate (%)
Carnegie 2000 classification = Public Institutions
This Research Project is Completed by the Association of American Education Analytics
Please Do Not Quote without Written Consent from the Association
instname=Madison Area Technical College

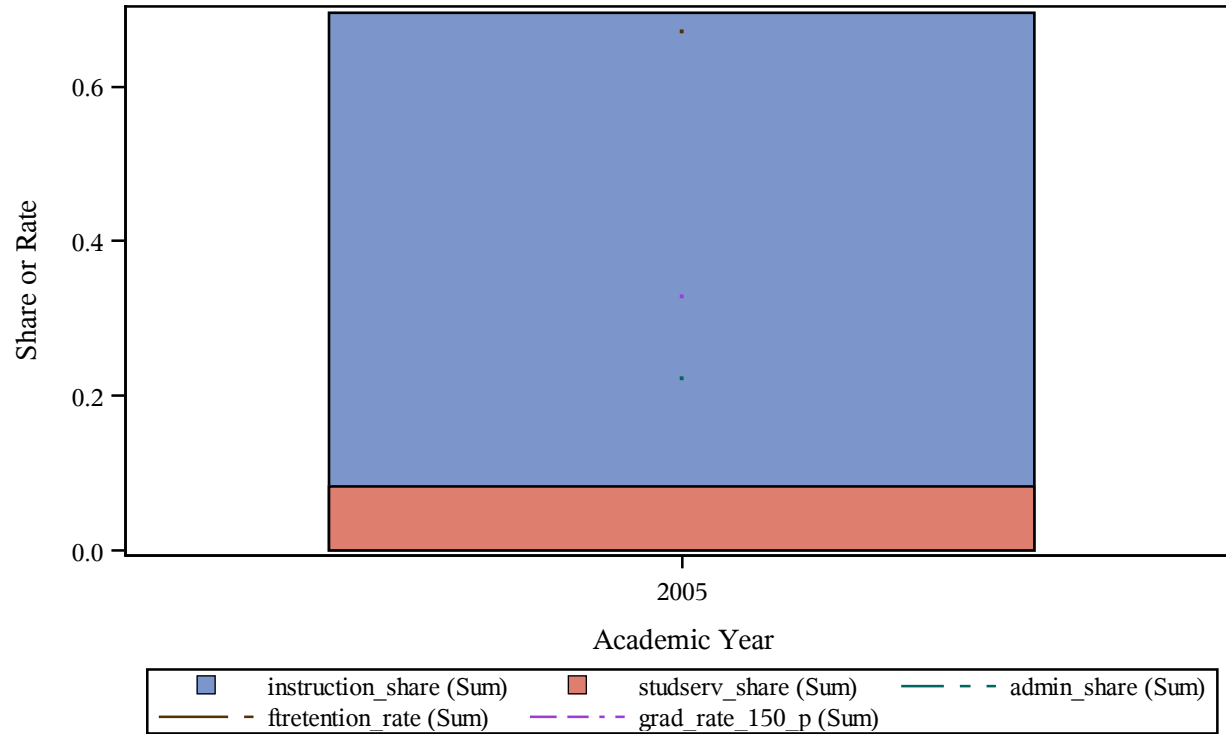

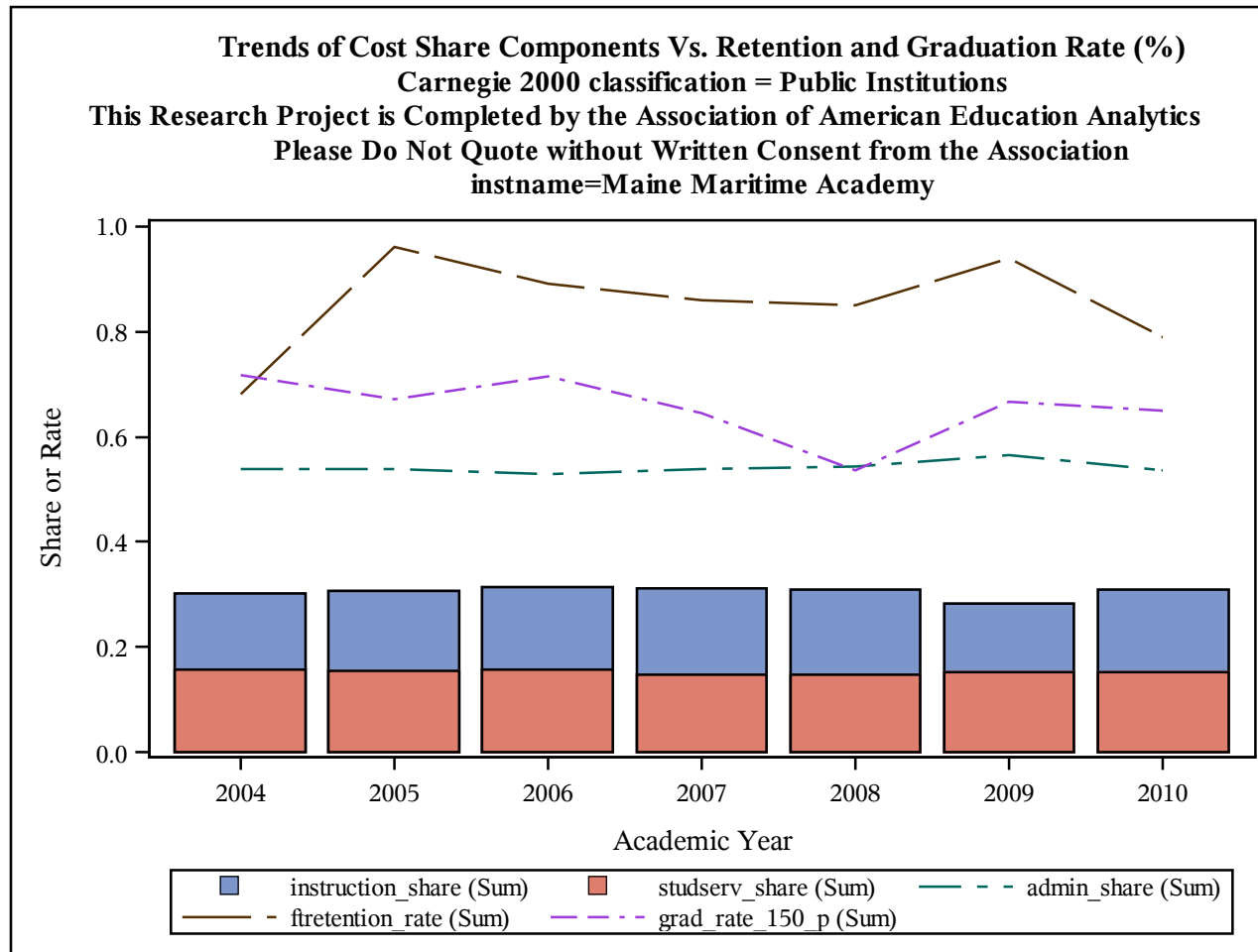

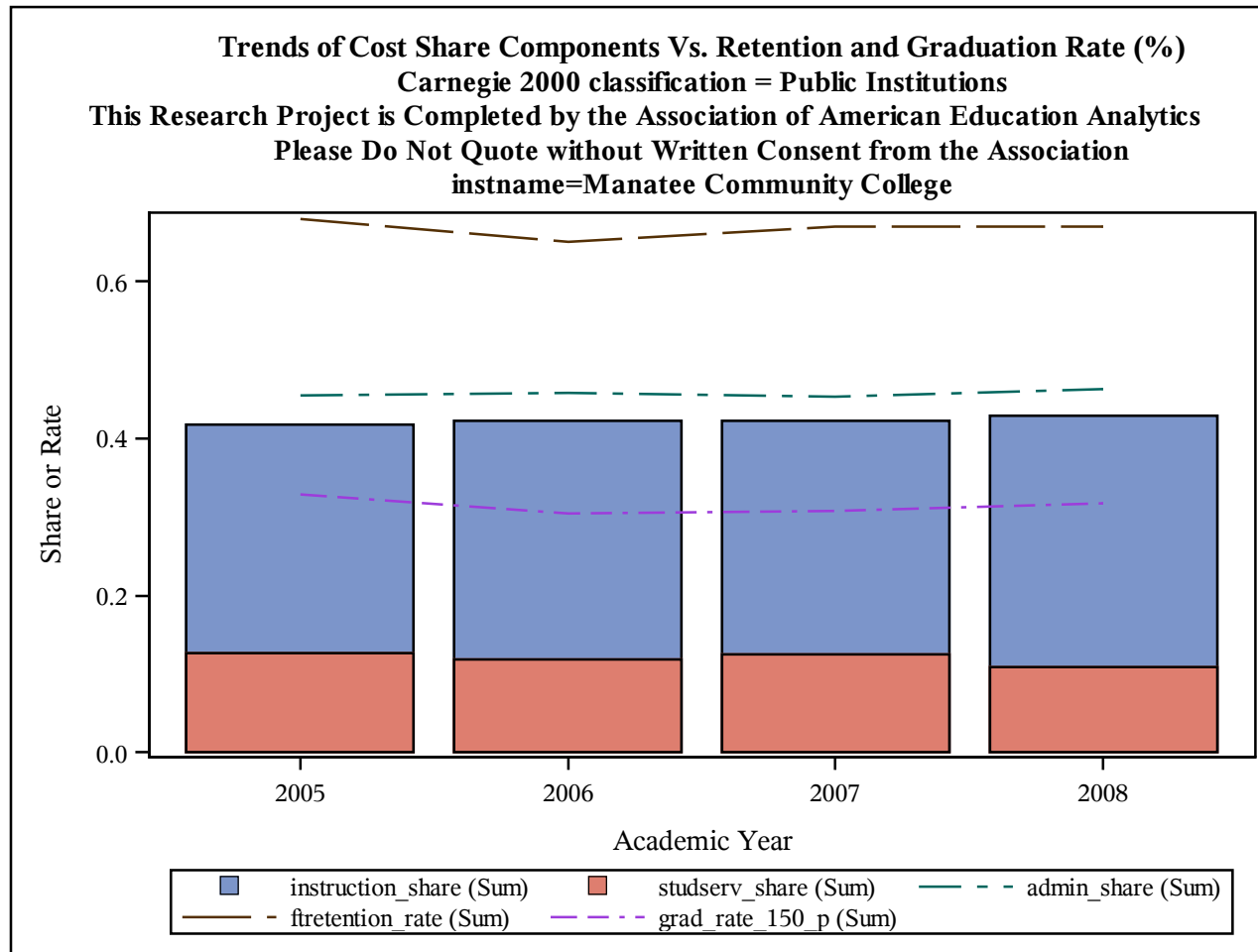

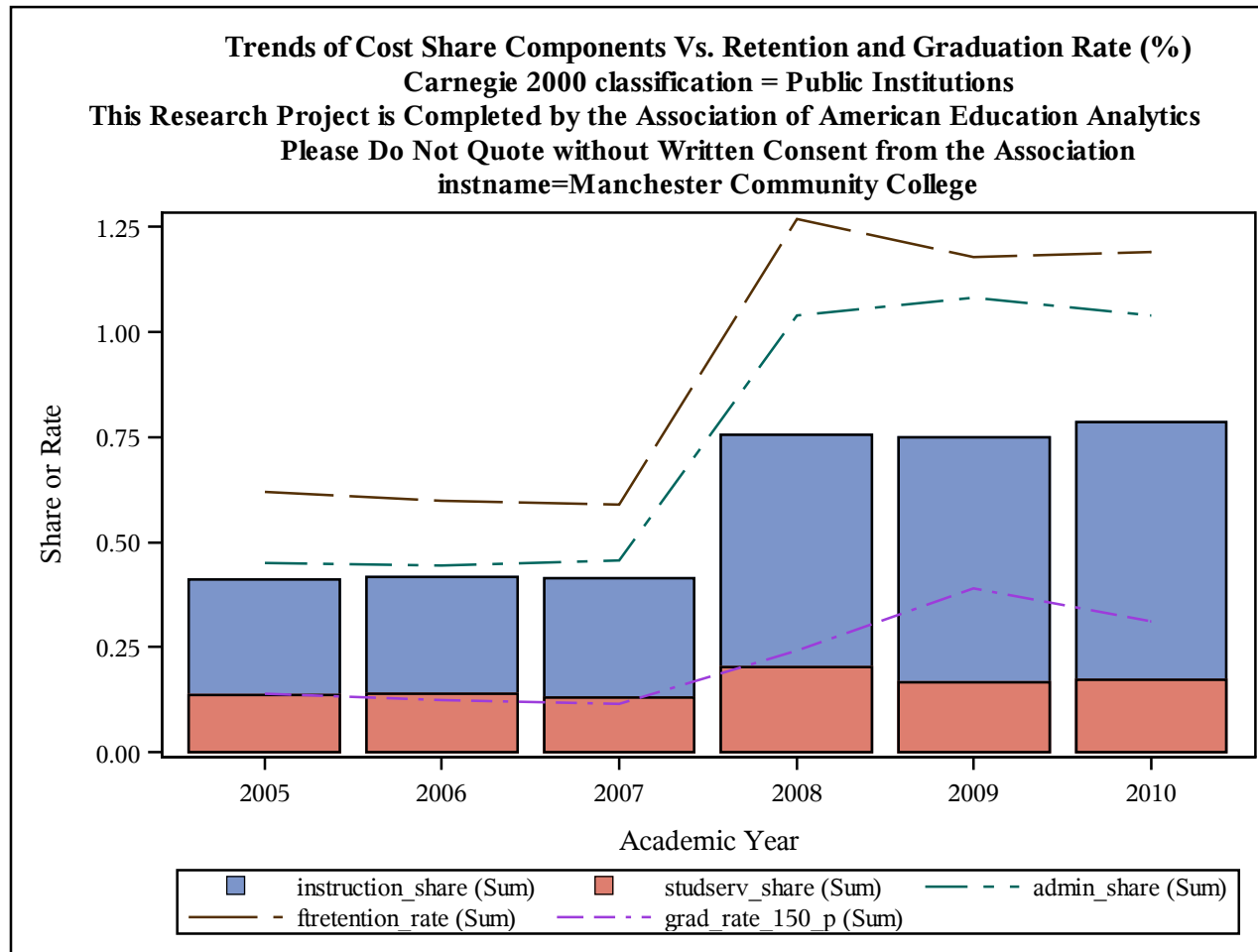

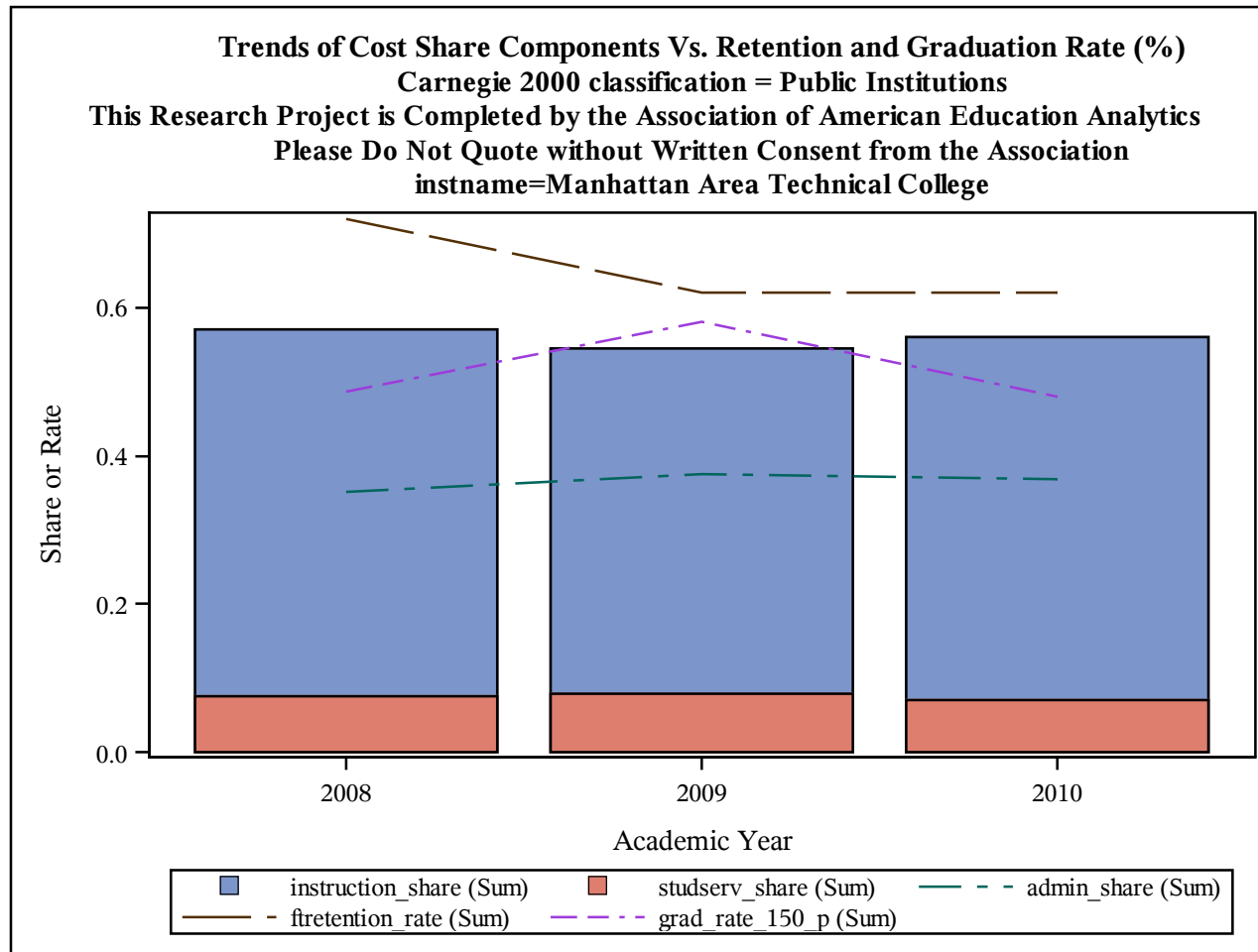

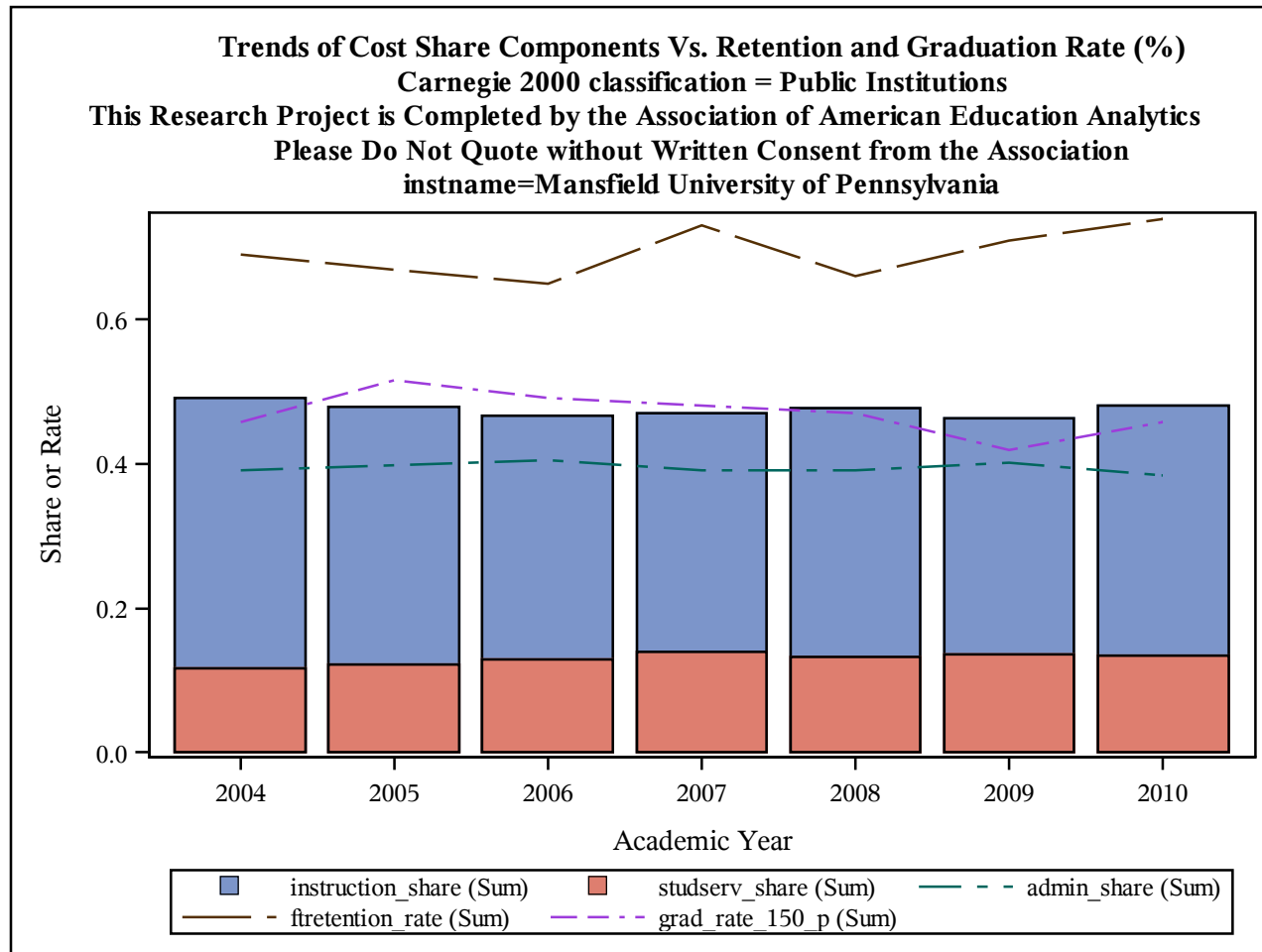

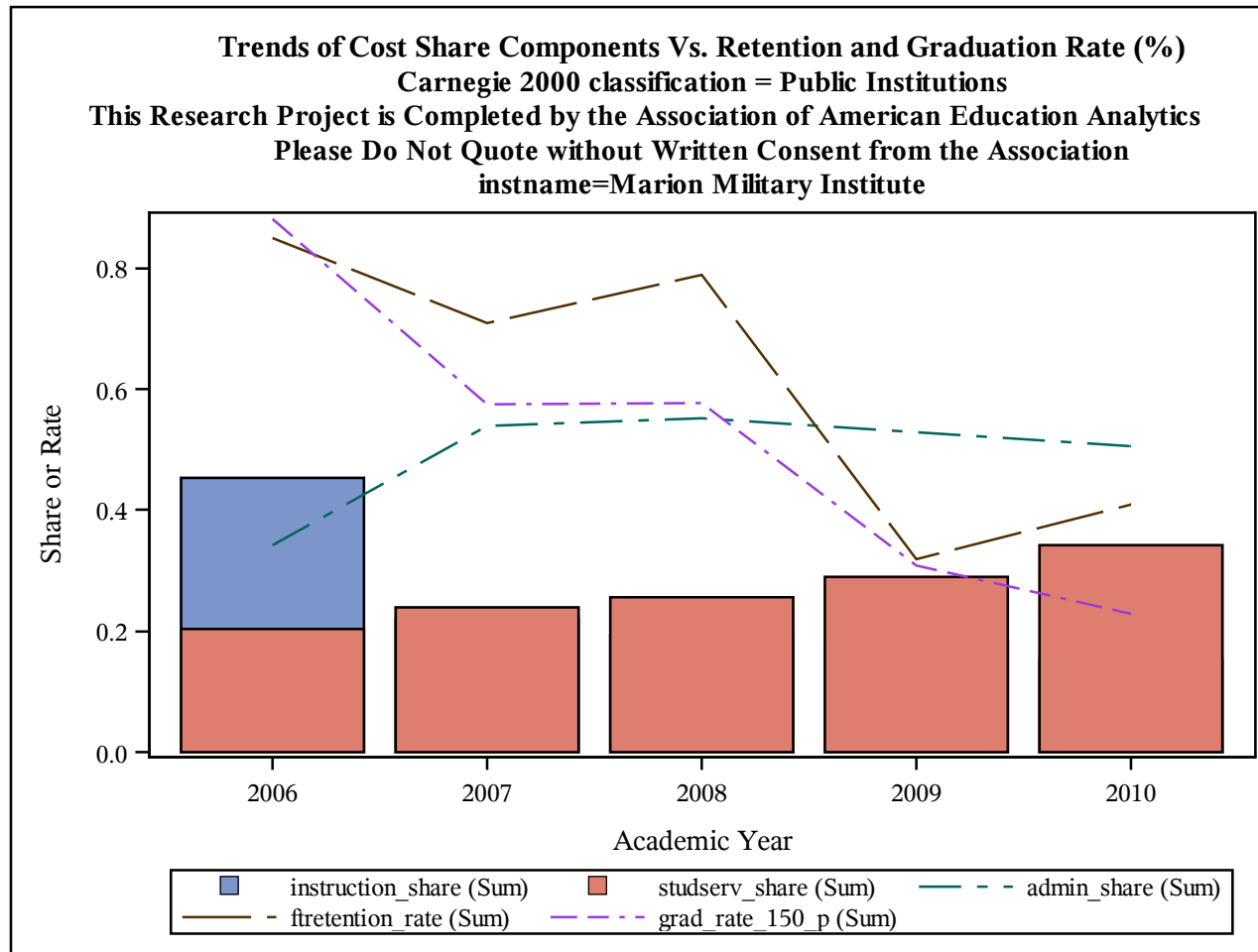

Trends of Cost Share Components Vs. Retention and Graduation Rate (%)
Carnegie 2000 classification = Public Institutions
This Research Project is Completed by the Association of American Education Analytics
Please Do Not Quote without Written Consent from the Association
instname=Marion Technical College

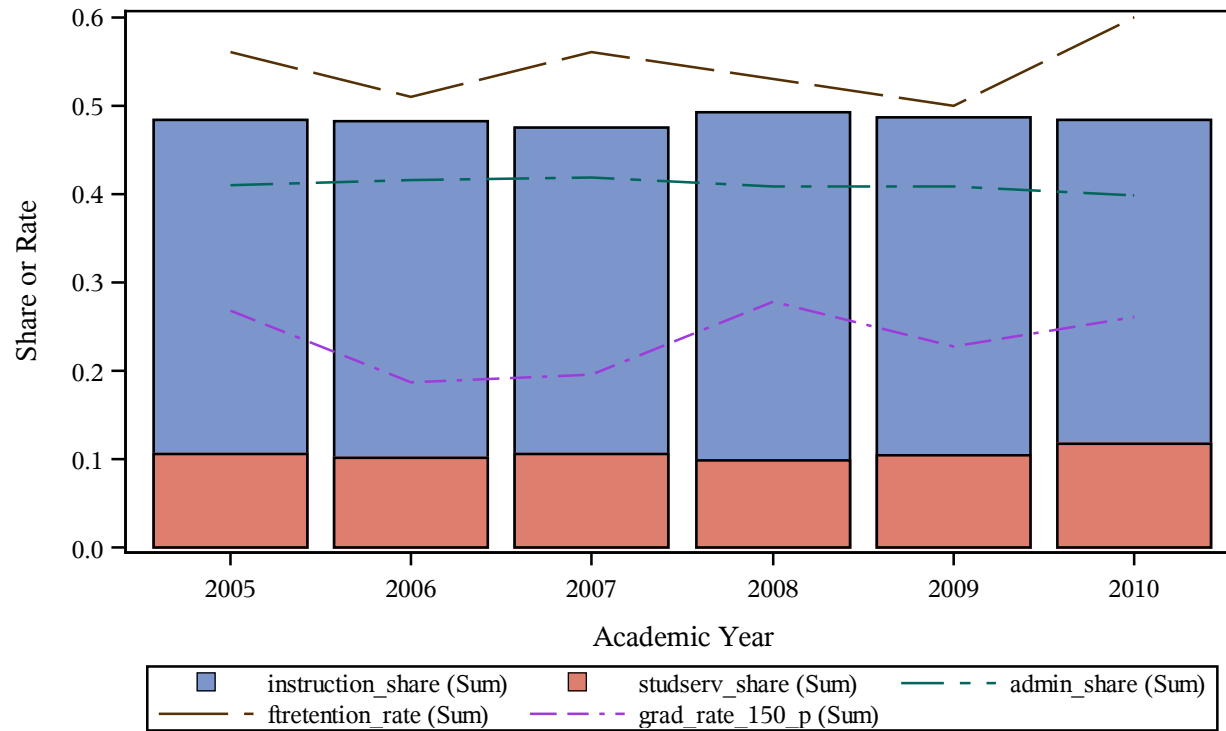

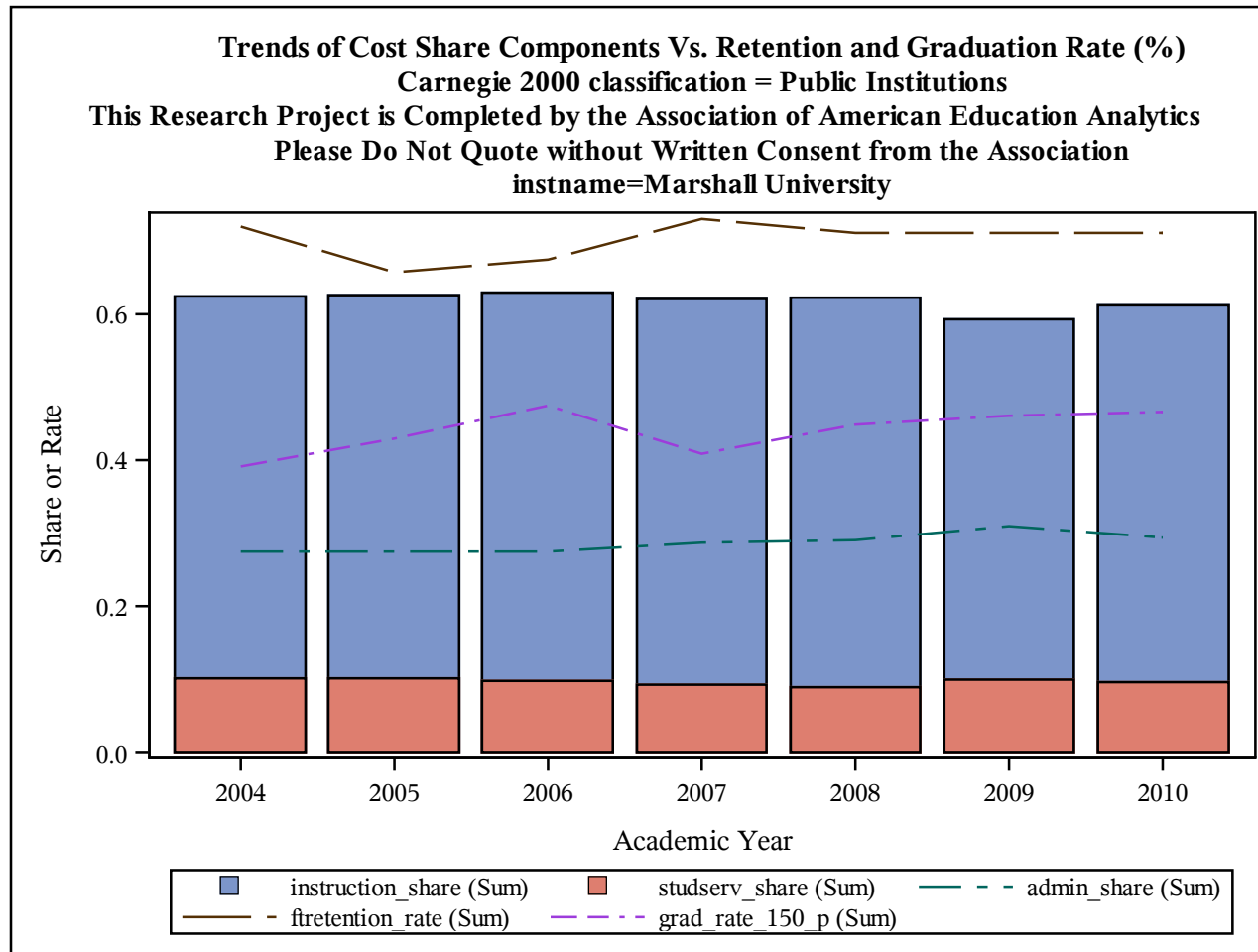

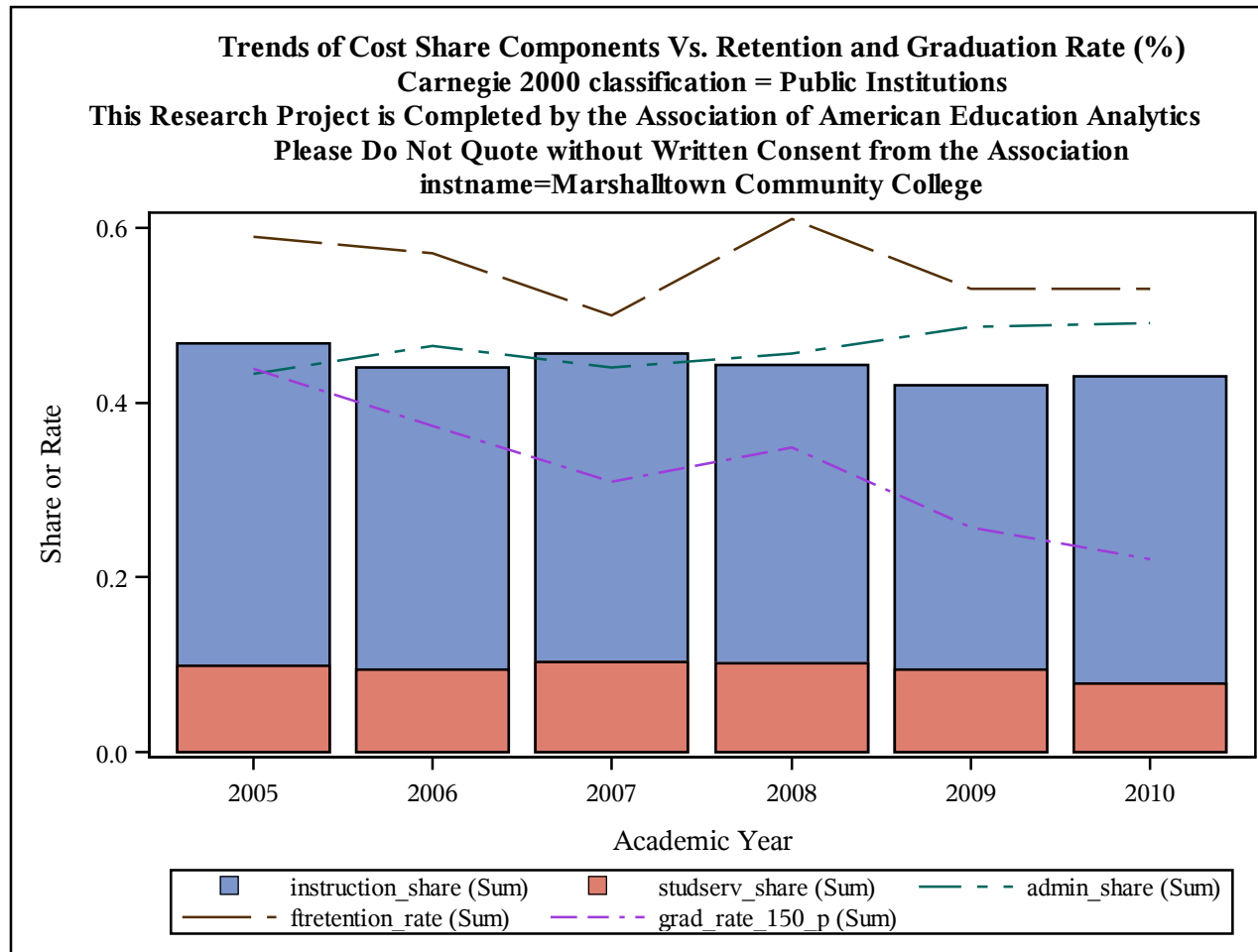

Trends of Cost Share Components Vs. Retention and Graduation Rate (%)
Carnegie 2000 classification = Public Institutions
This Research Project is Completed by the Association of American Education Analytics
Please Do Not Quote without Written Consent from the Association
instname=Martin Community College

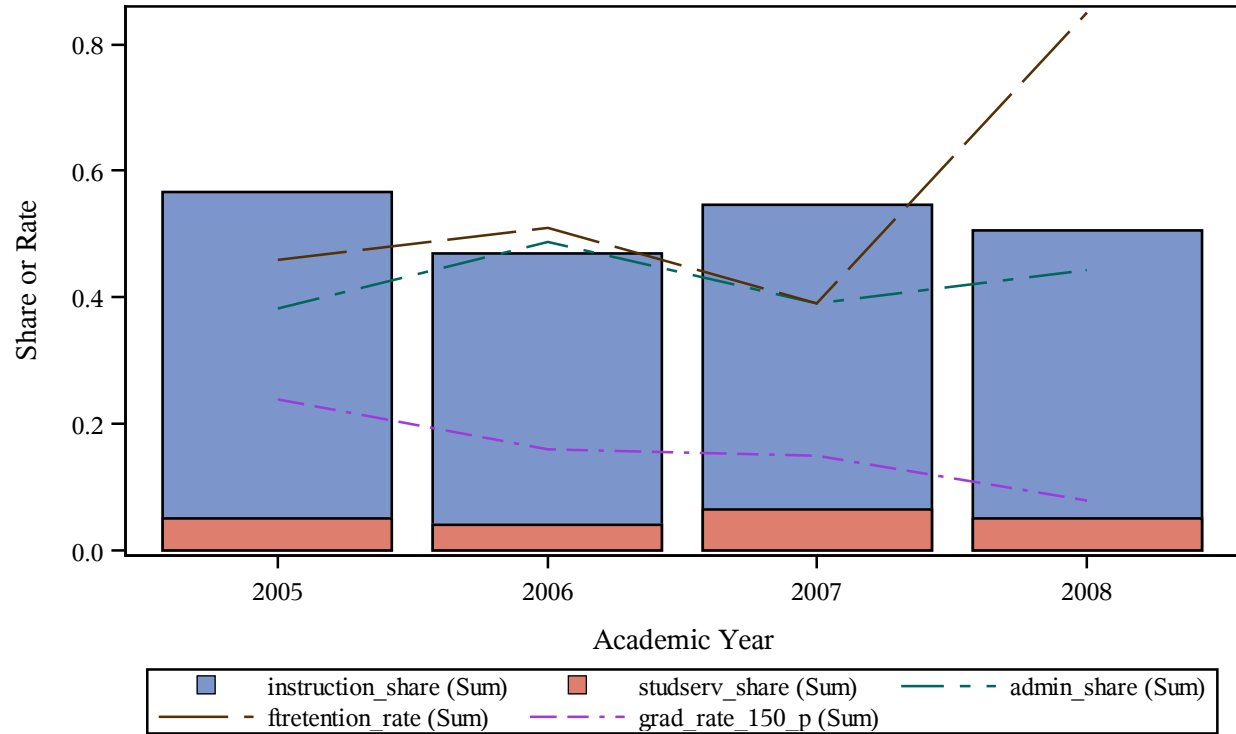

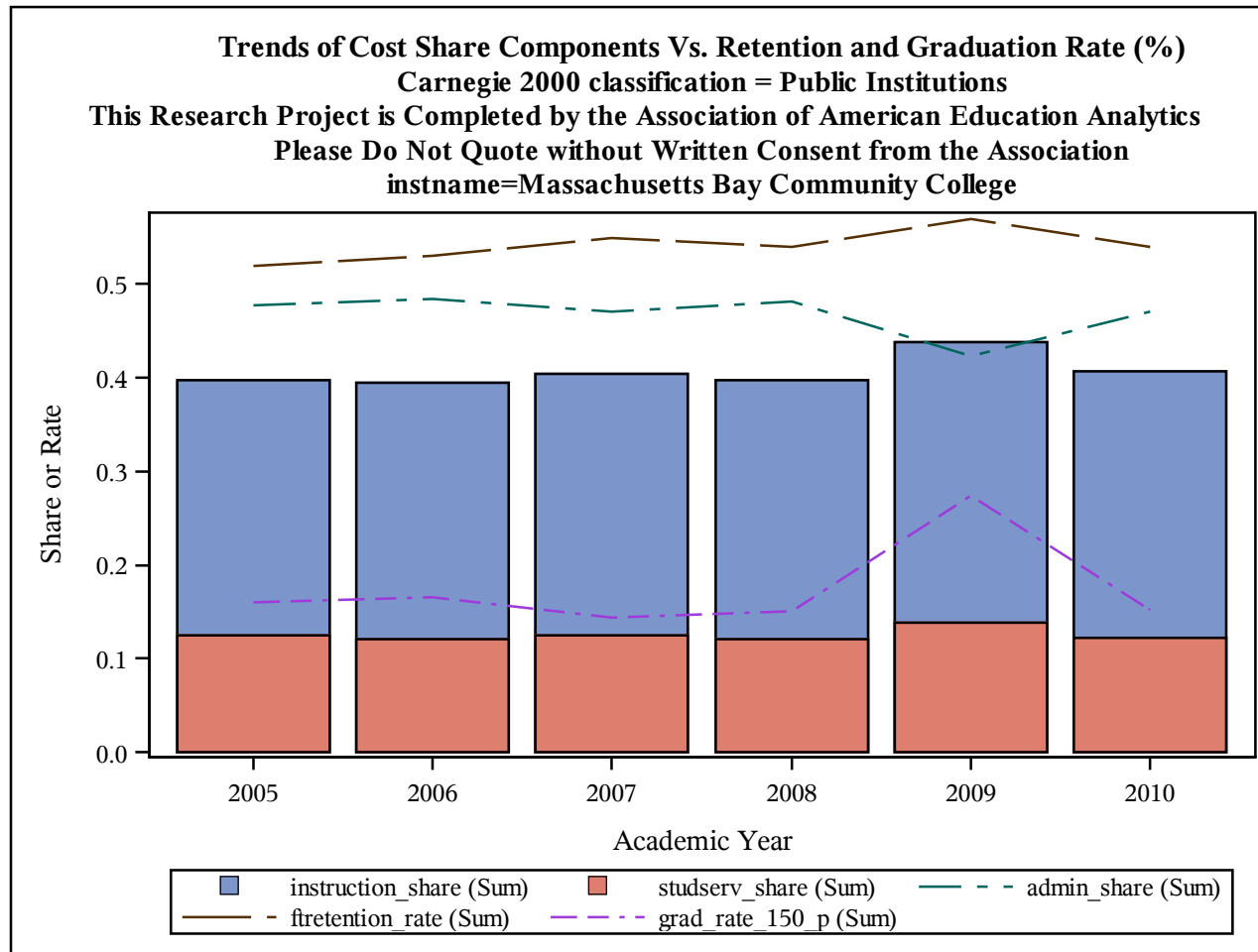

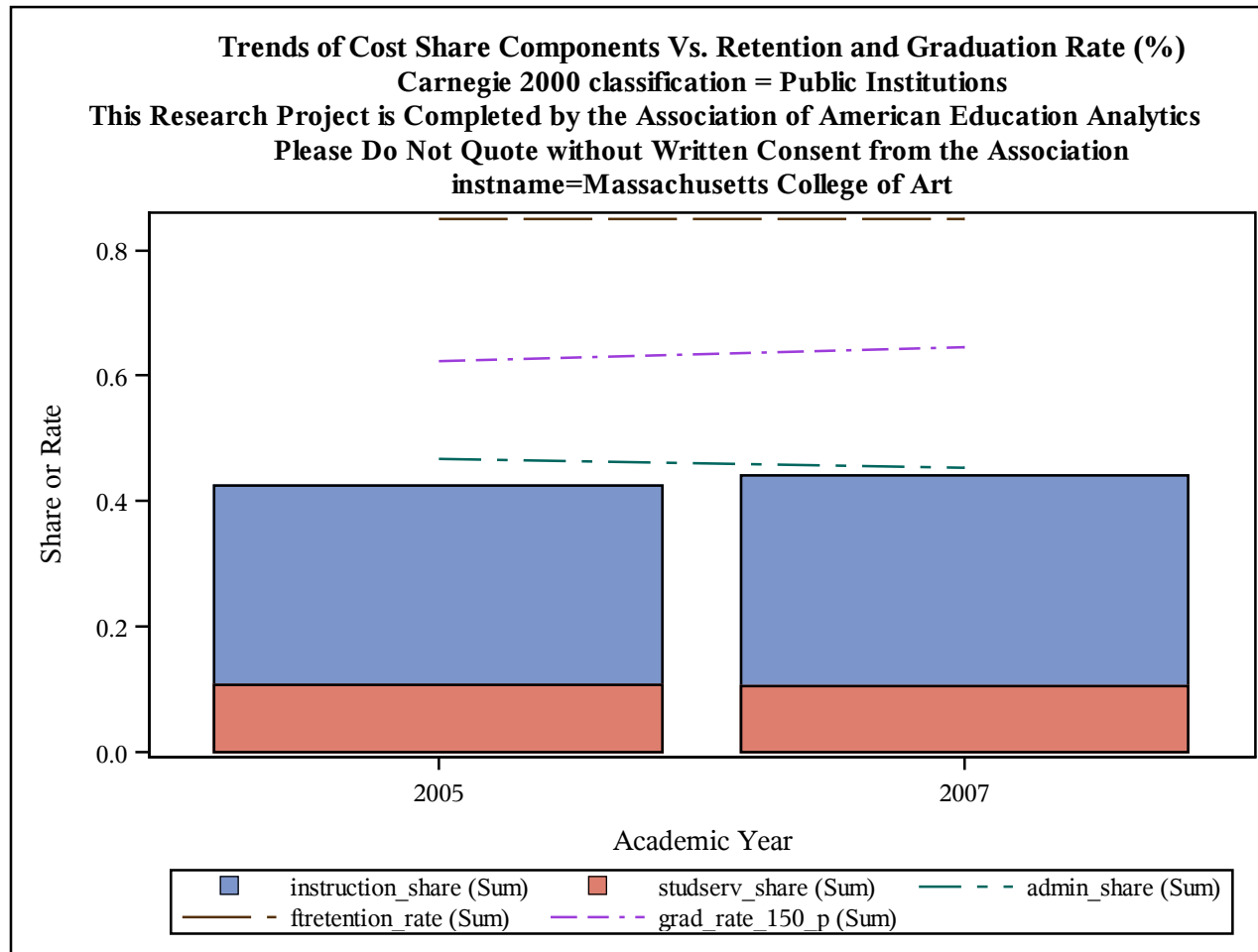

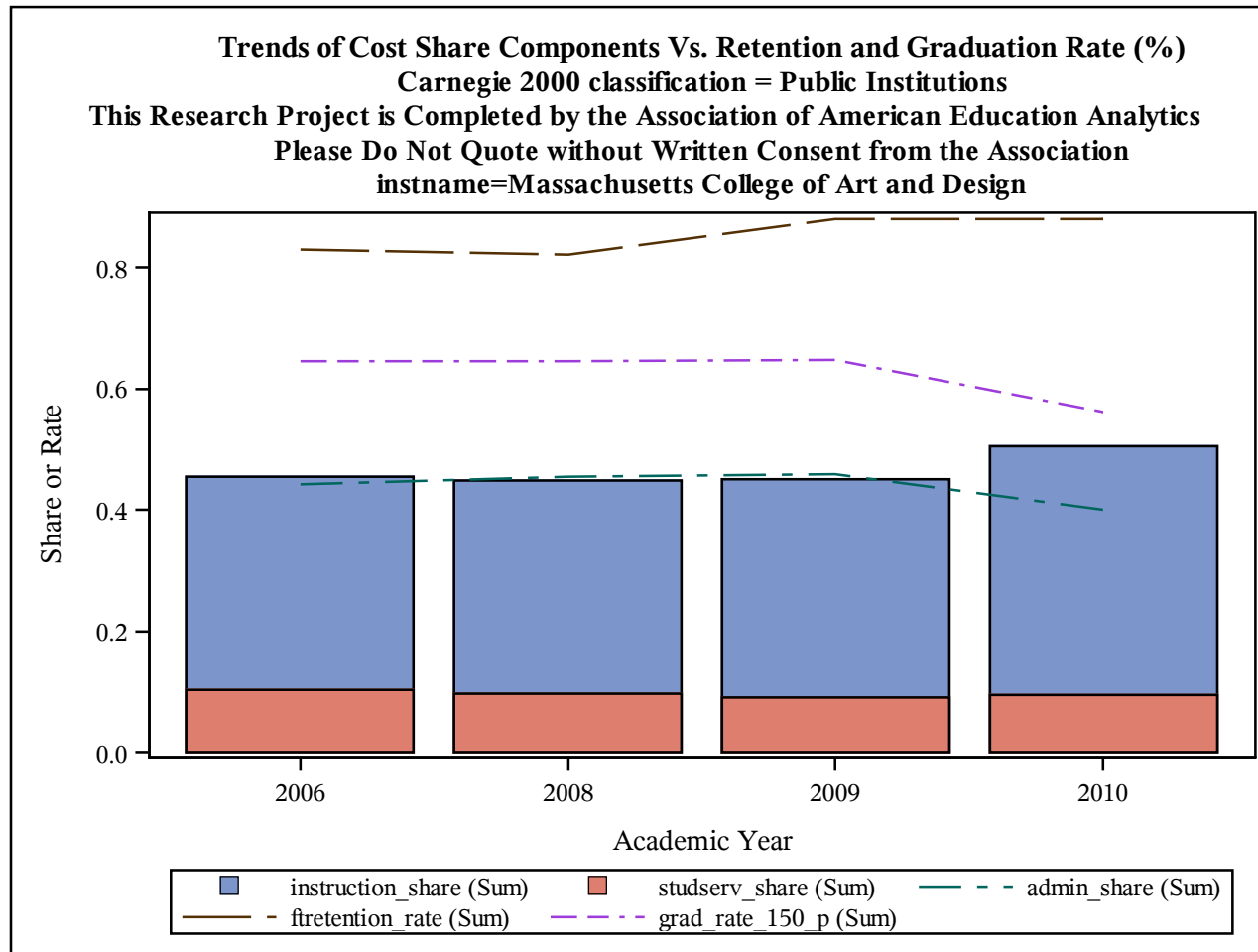

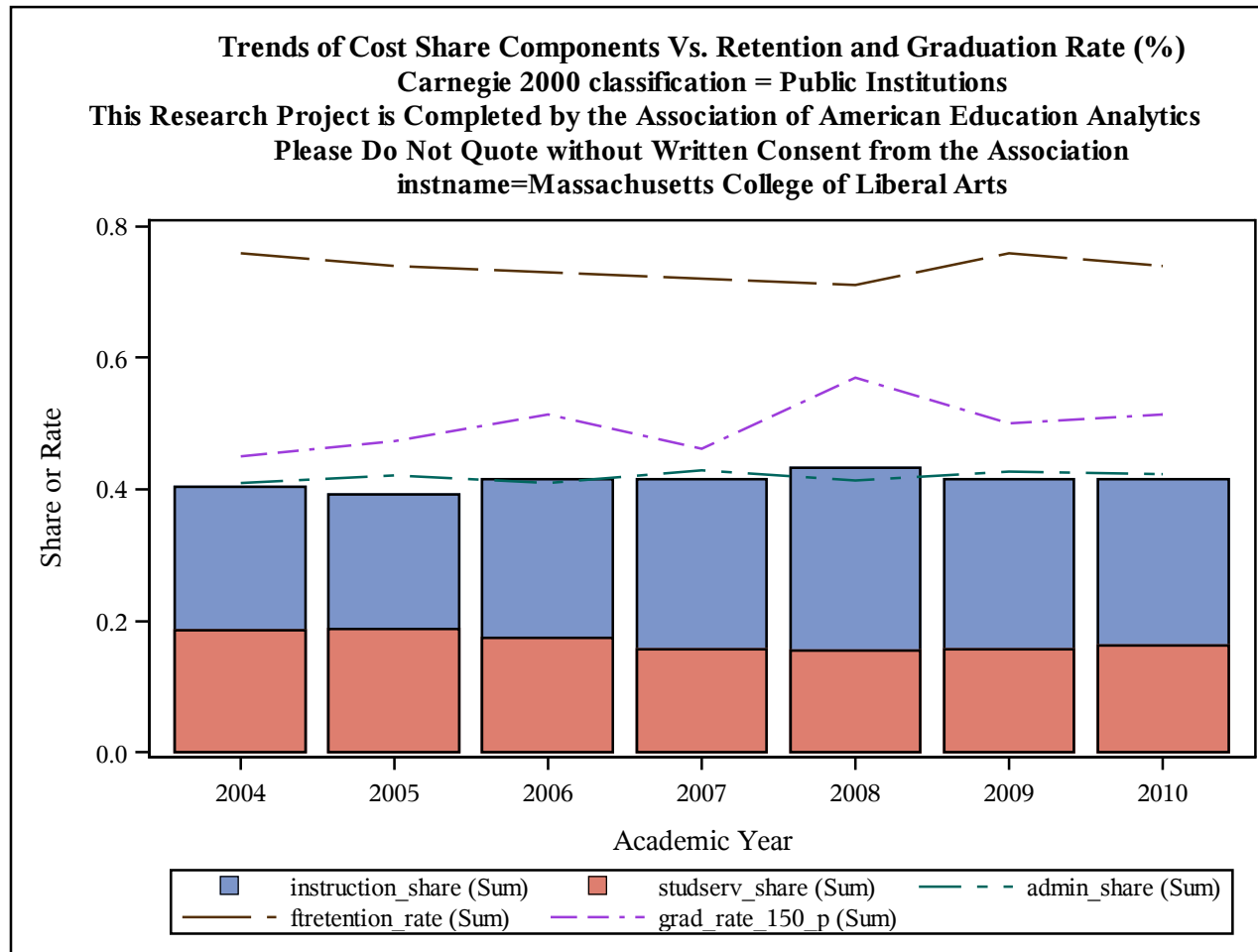

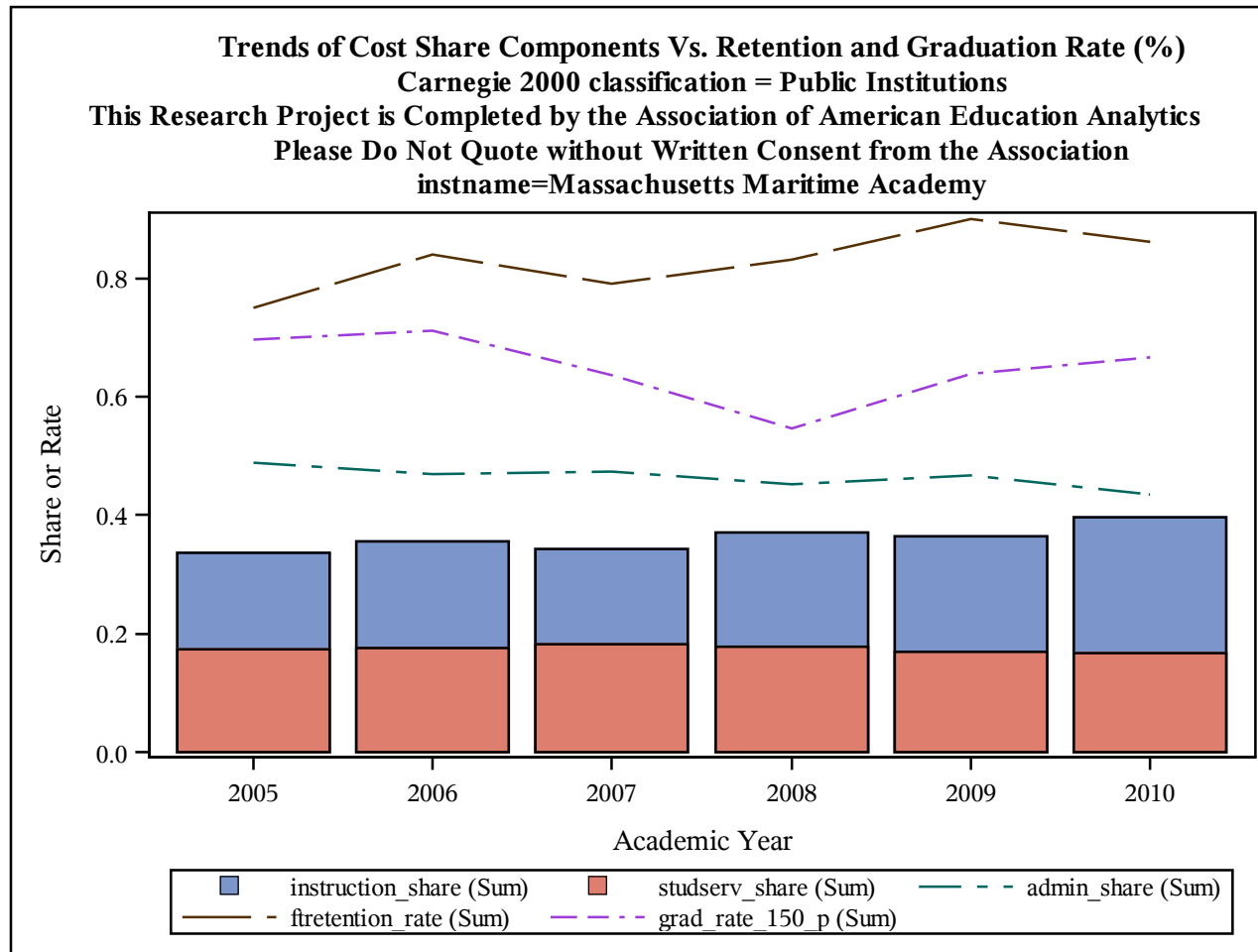

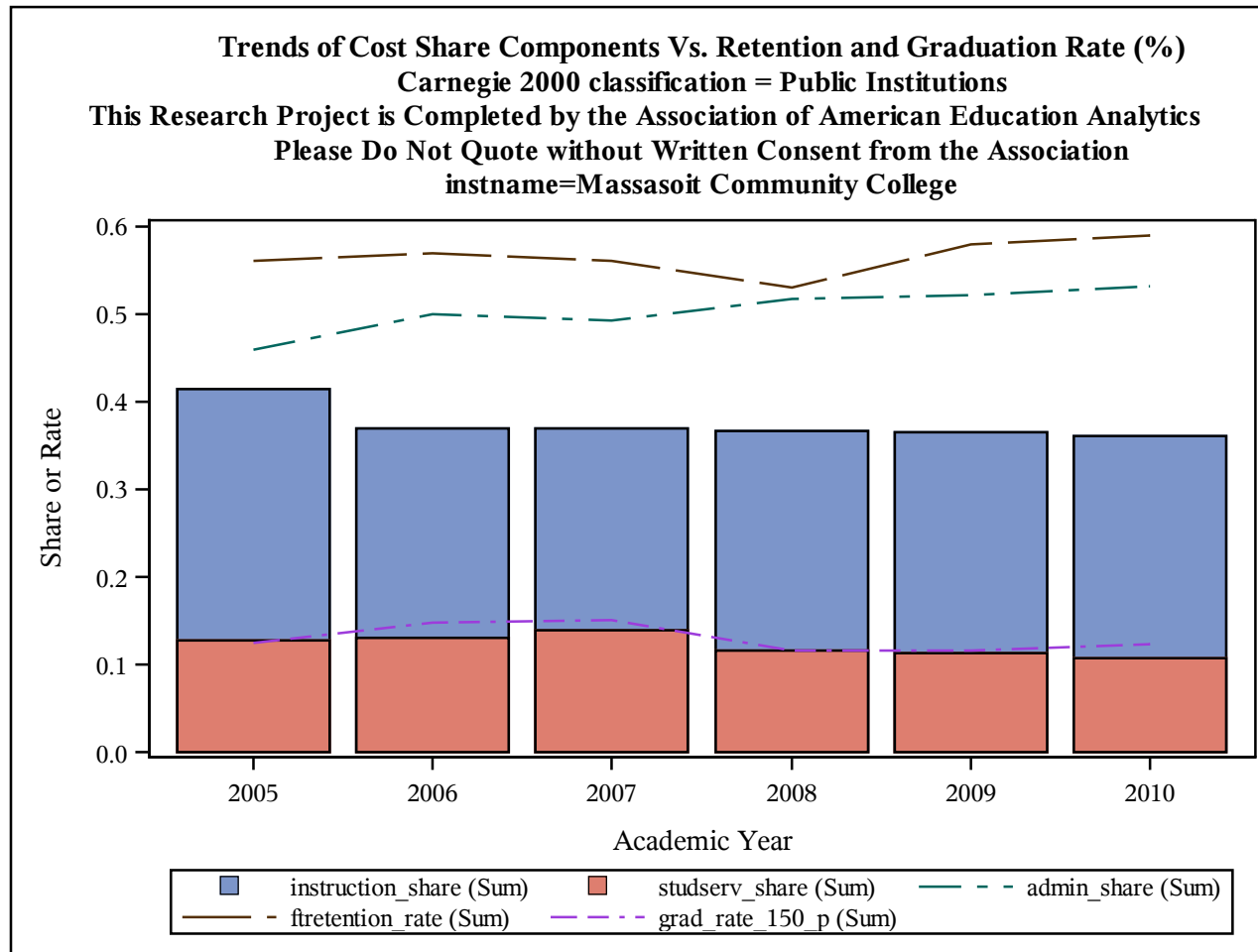

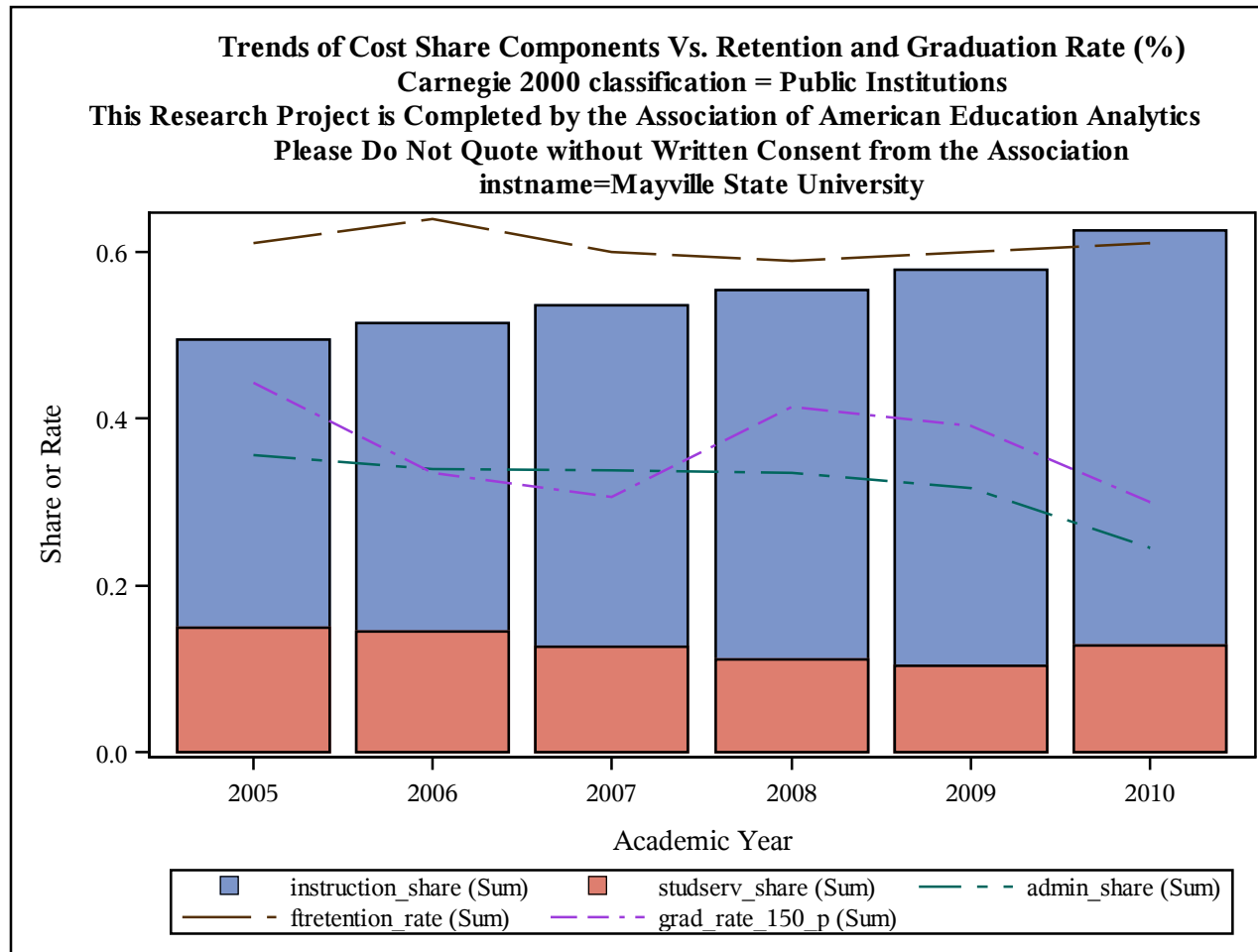

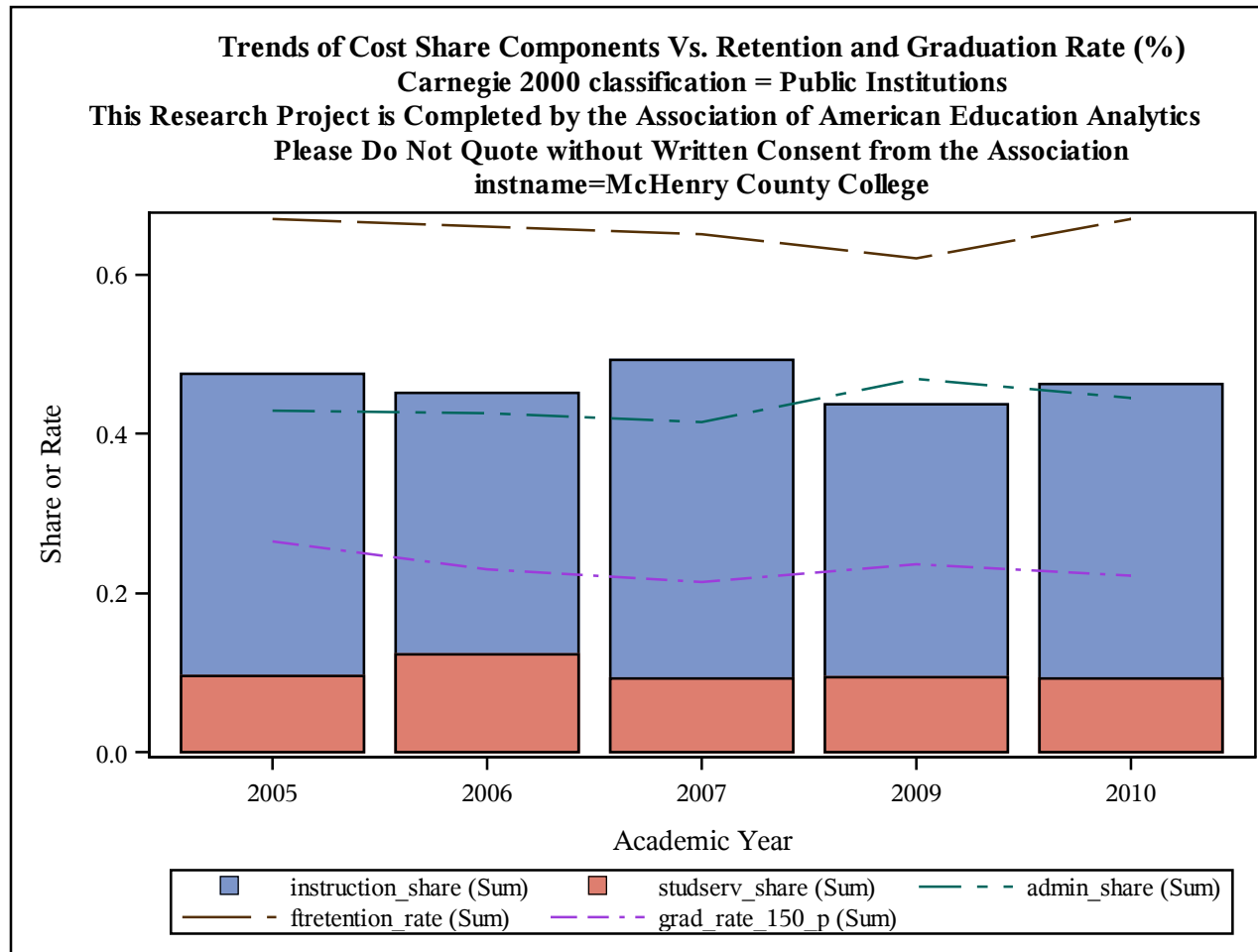

Trends of Cost Share Components Vs. Retention and Graduation Rate (%)
Carnegie 2000 classification = Public Institutions
This Research Project is Completed by the Association of American Education Analytics
Please Do Not Quote without Written Consent from the Association
instname=McLennan Community College

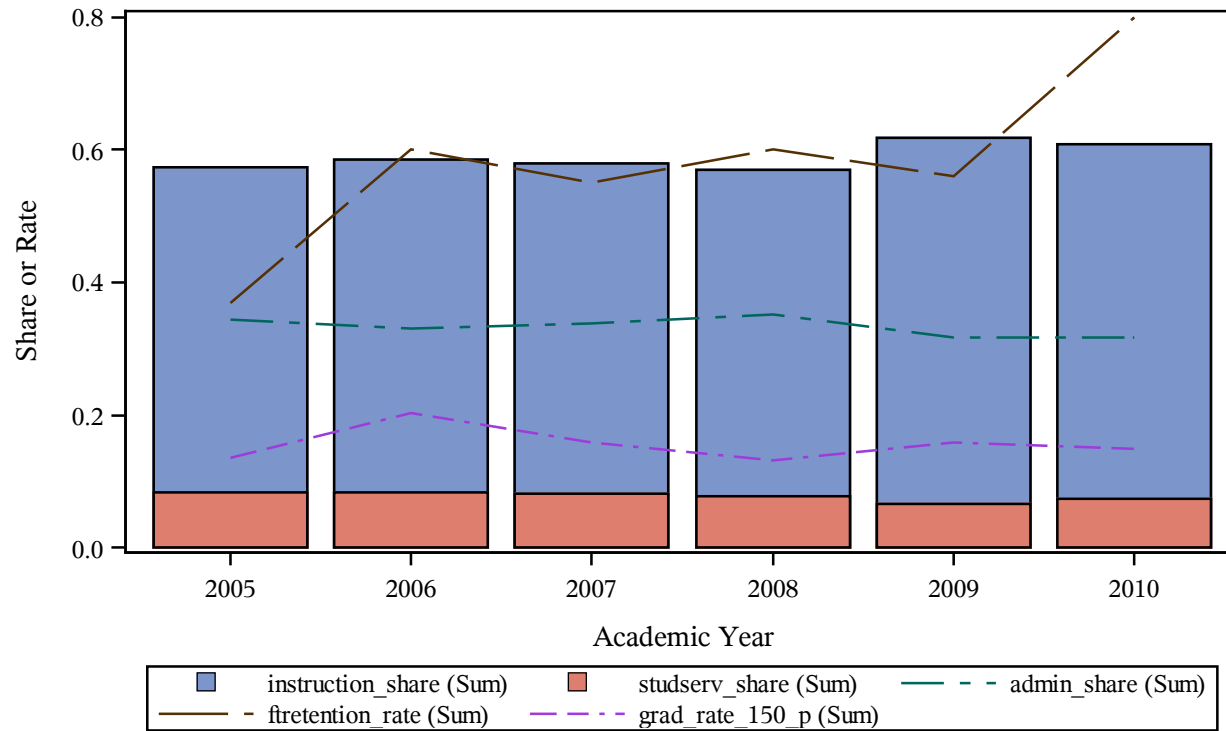

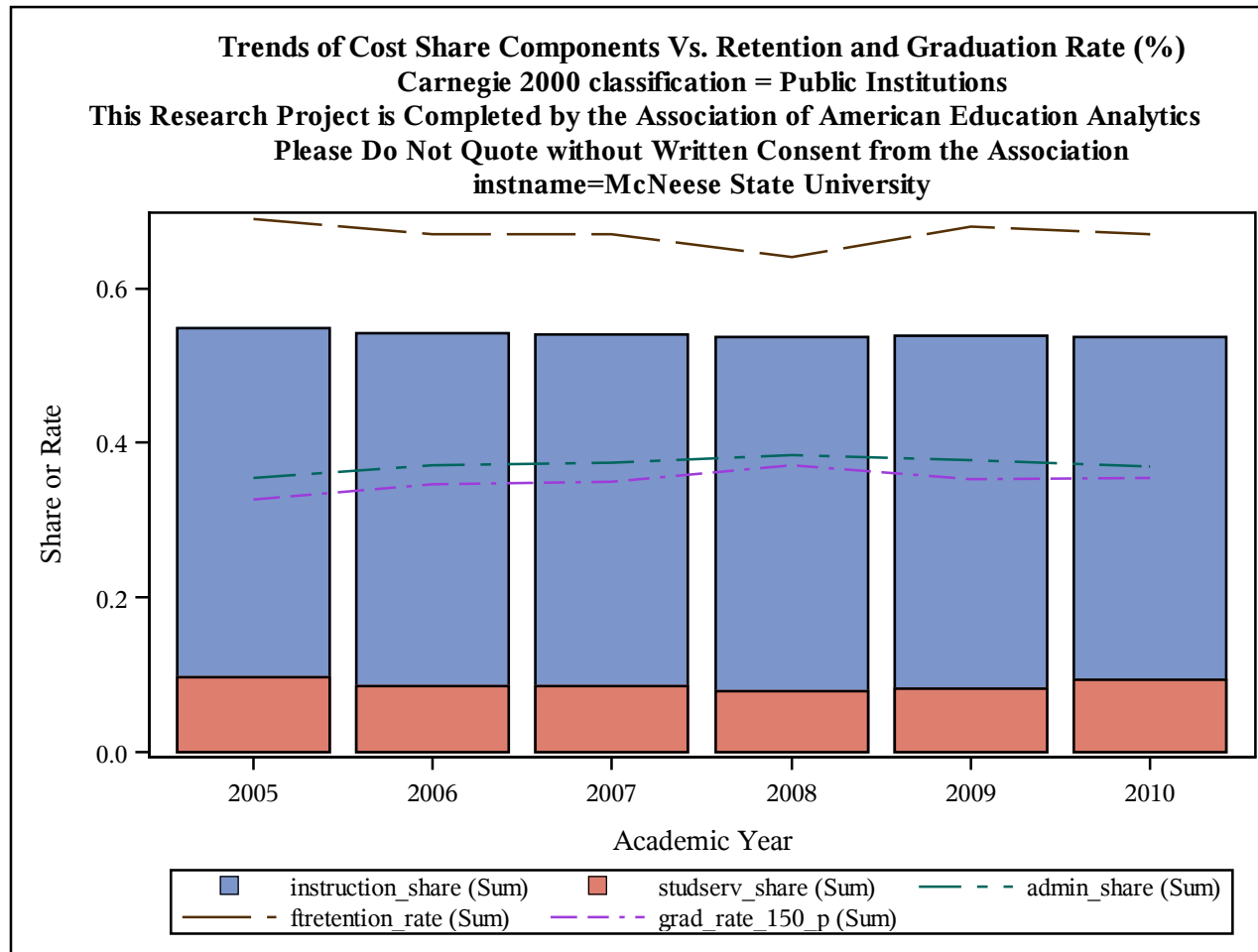

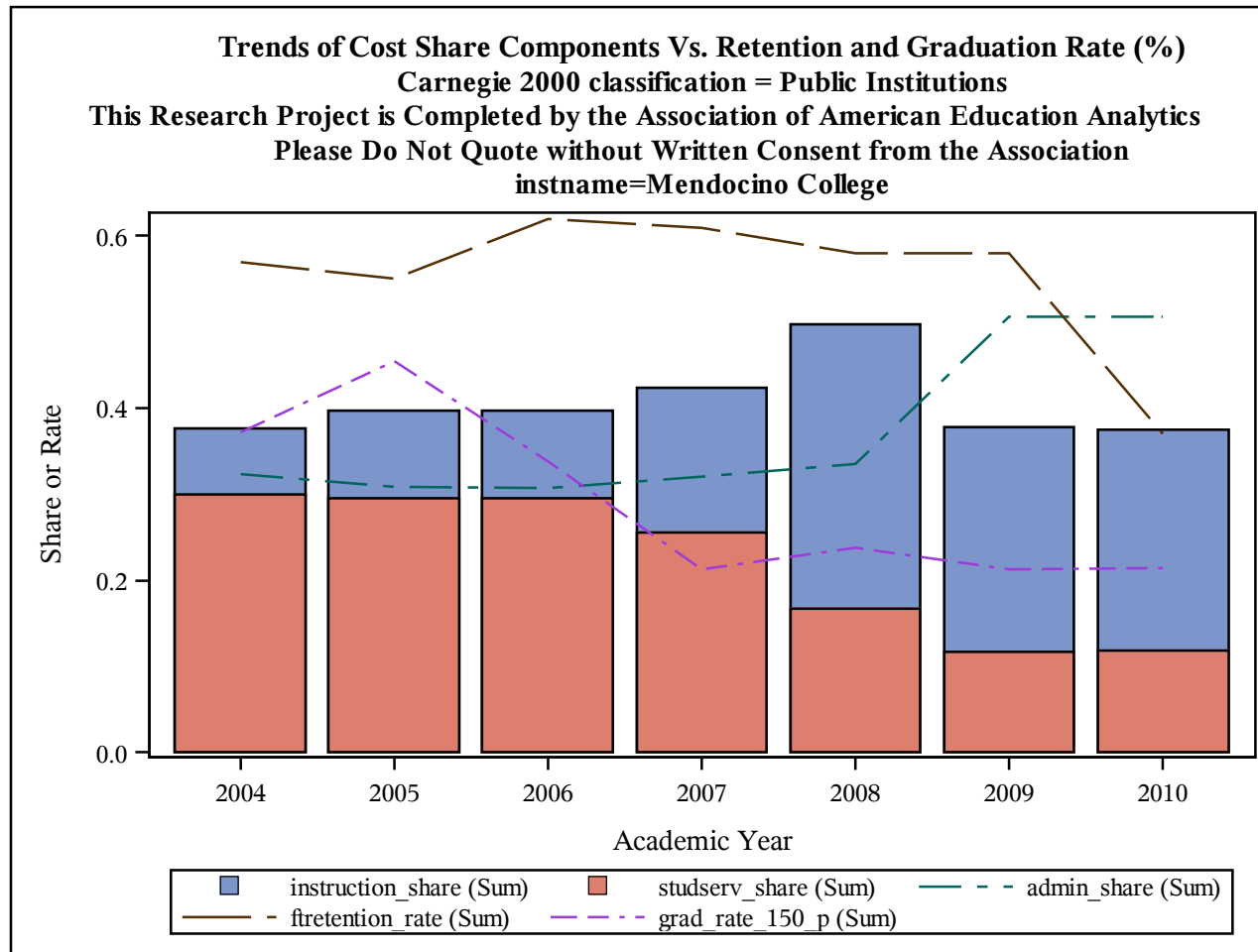

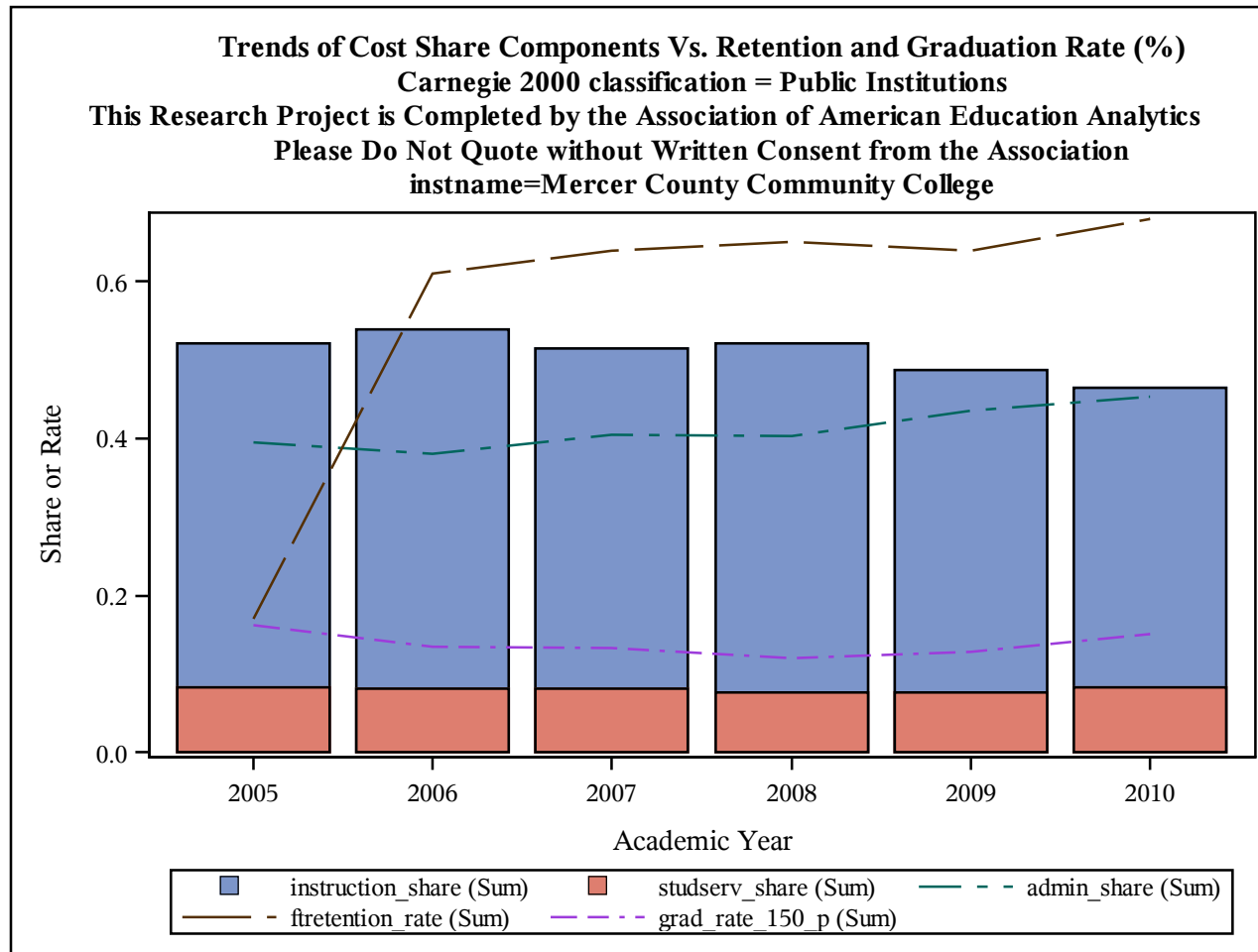

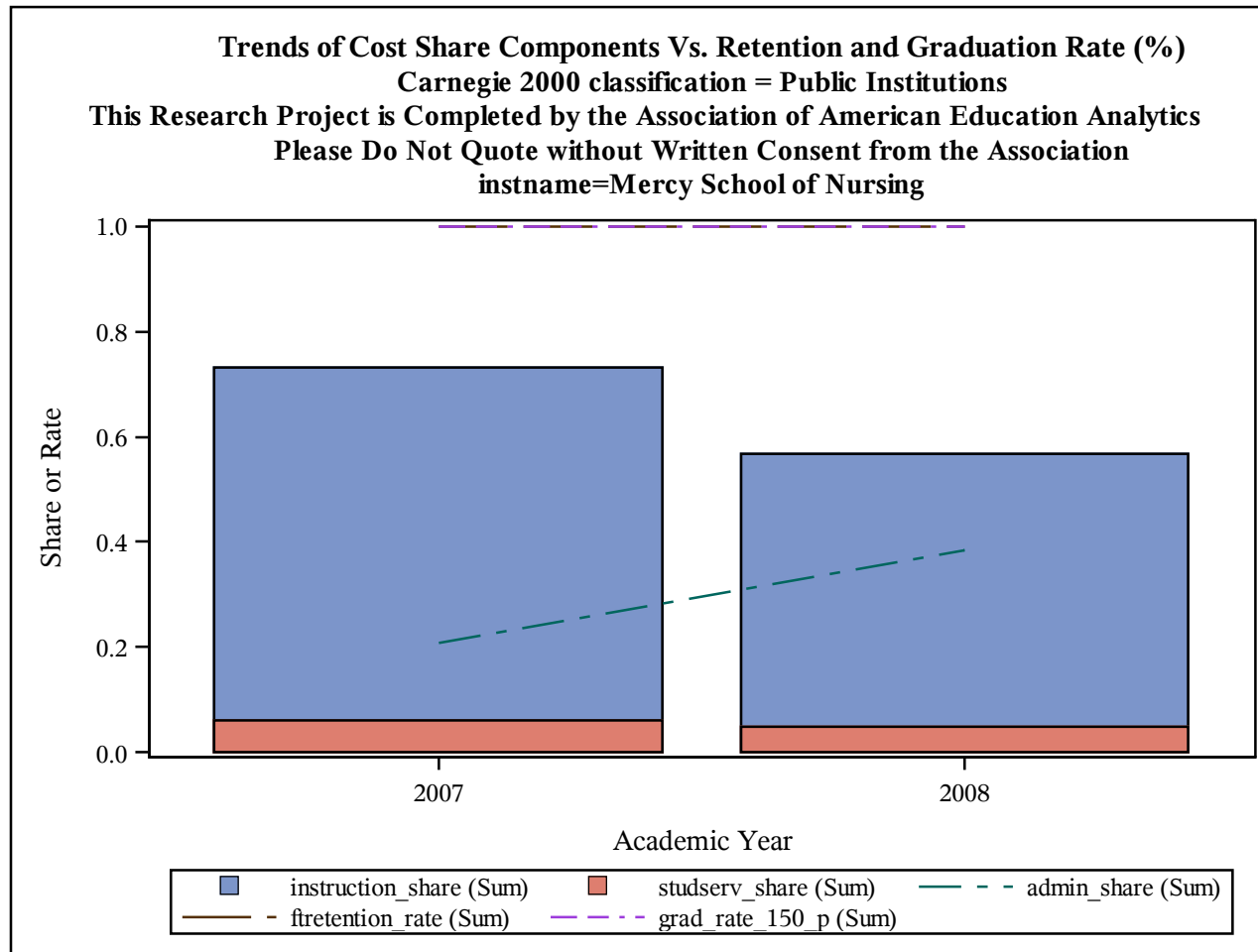

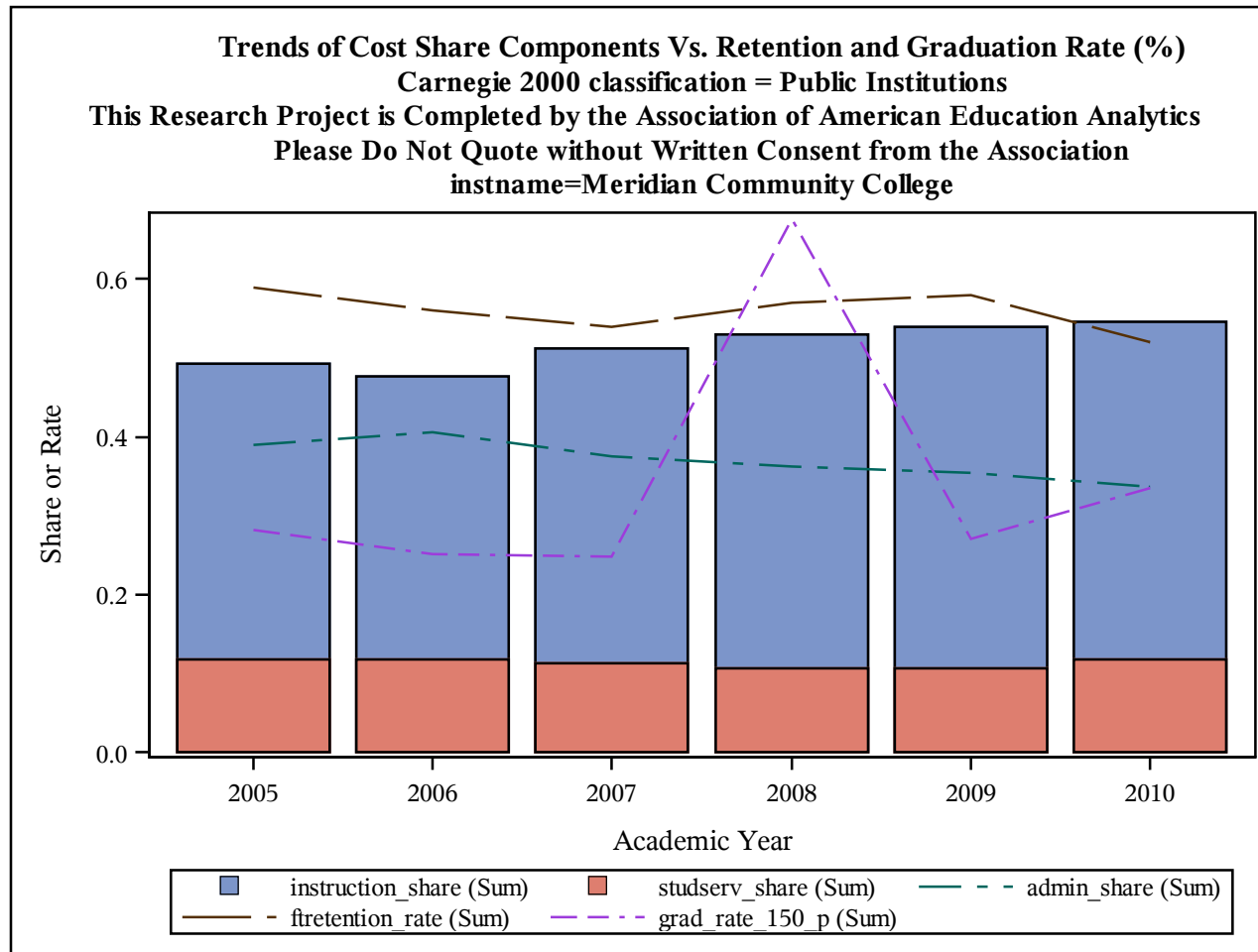

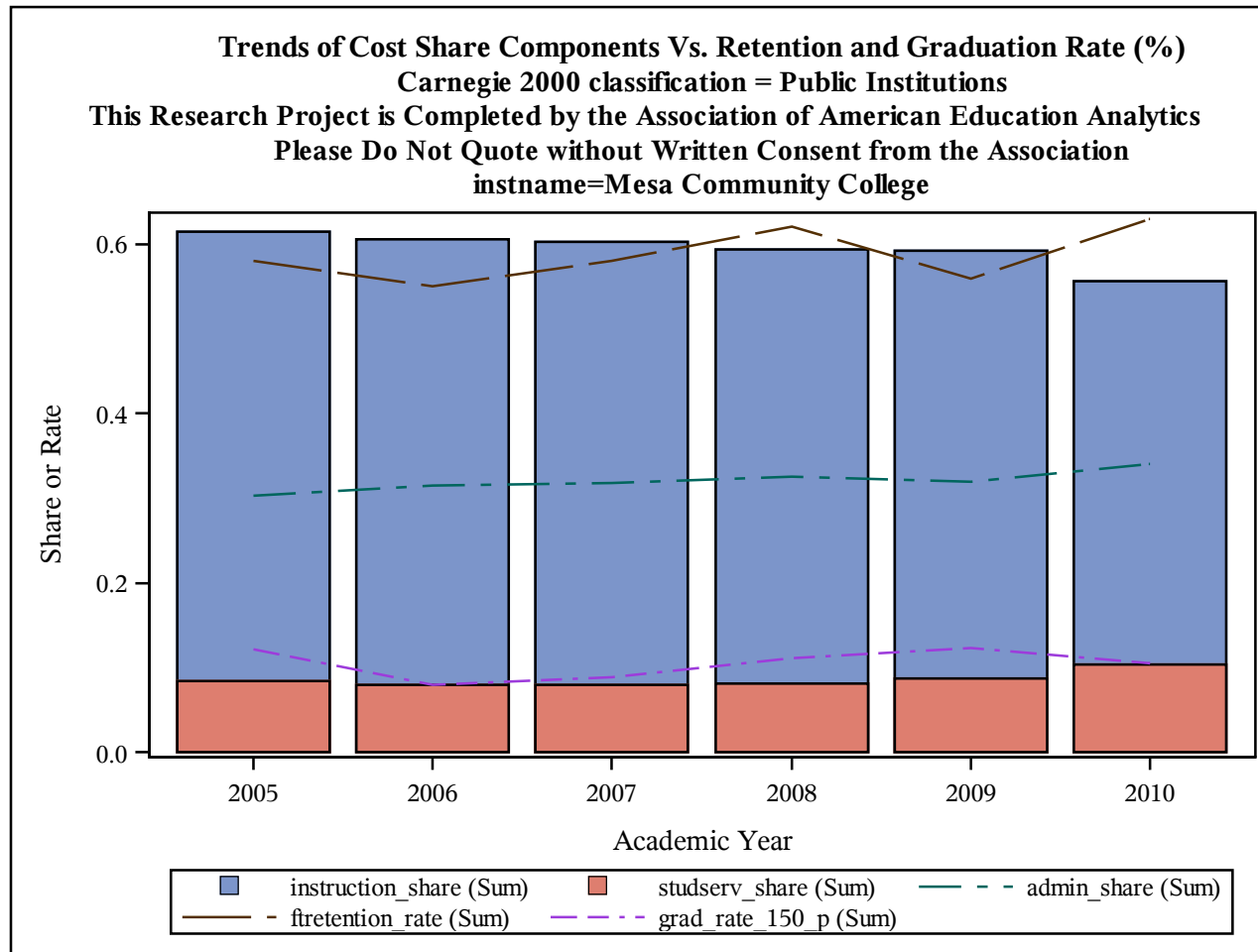

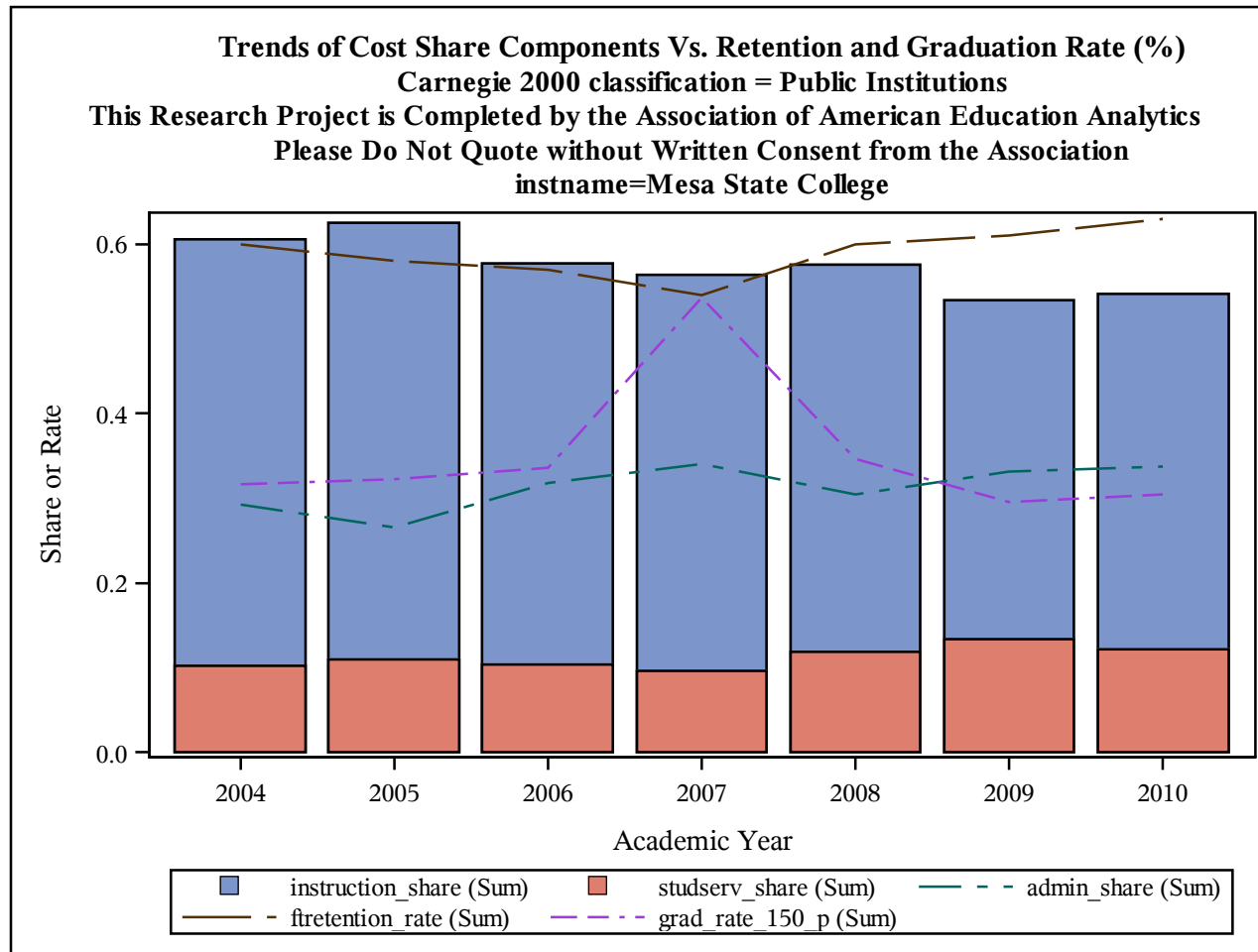

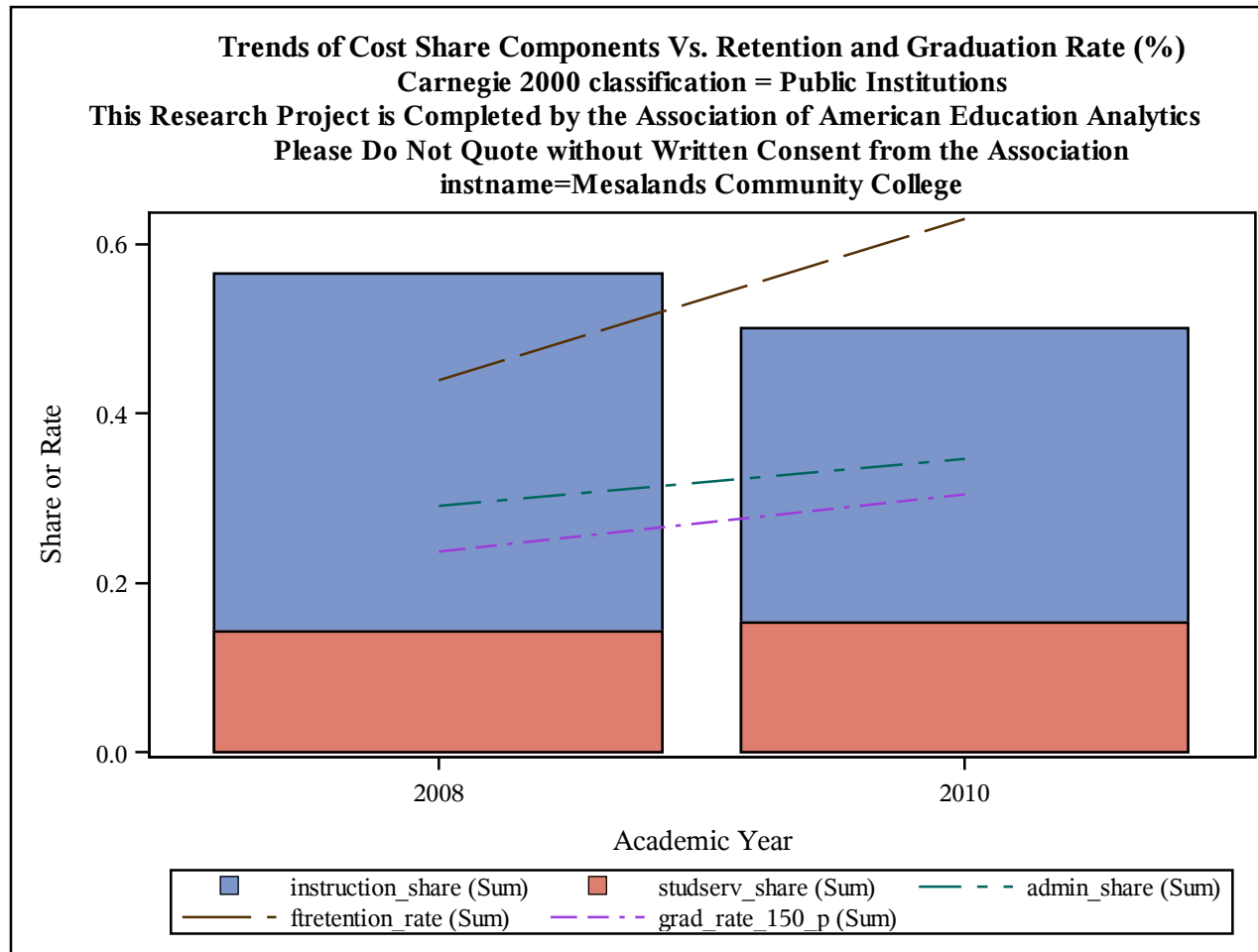

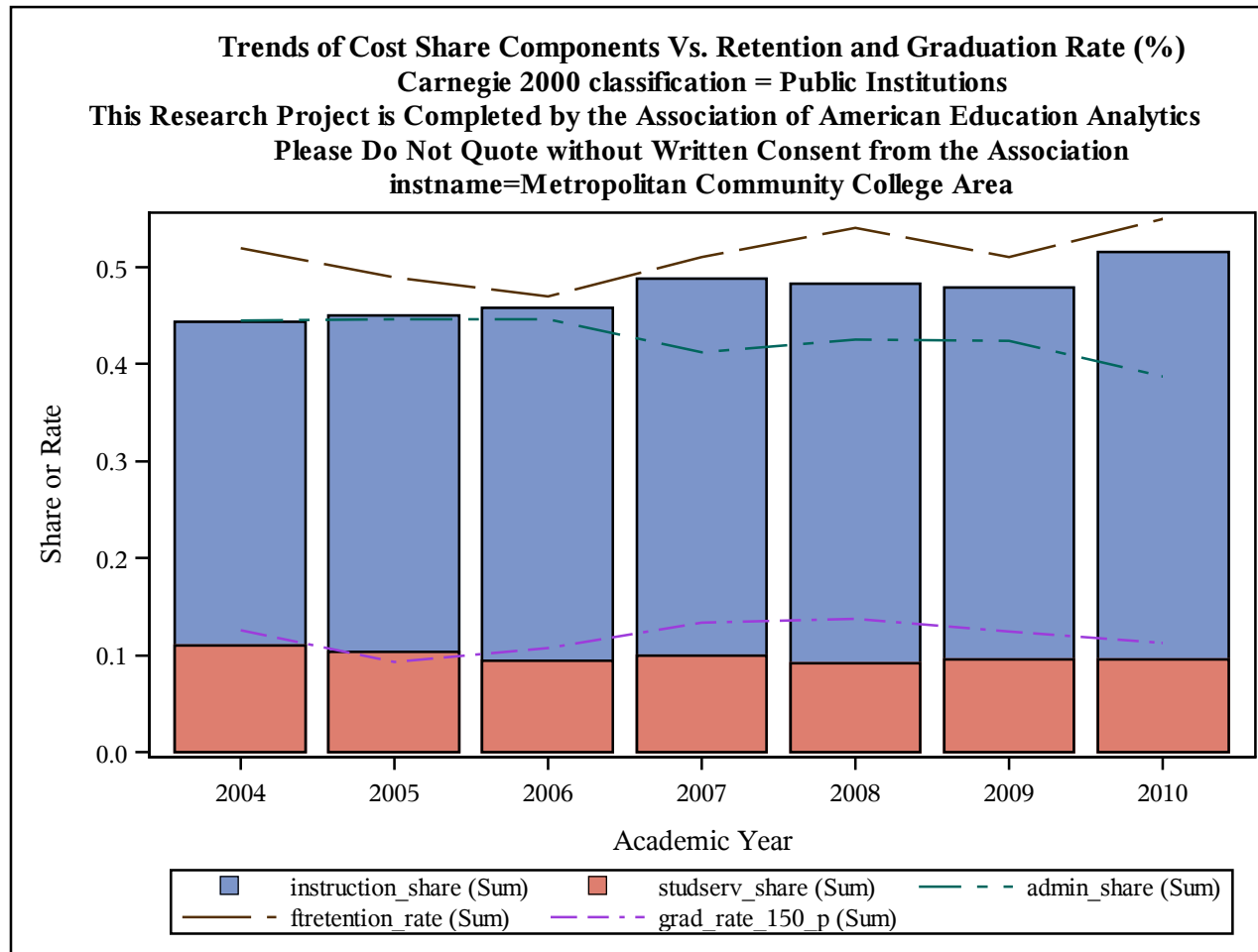

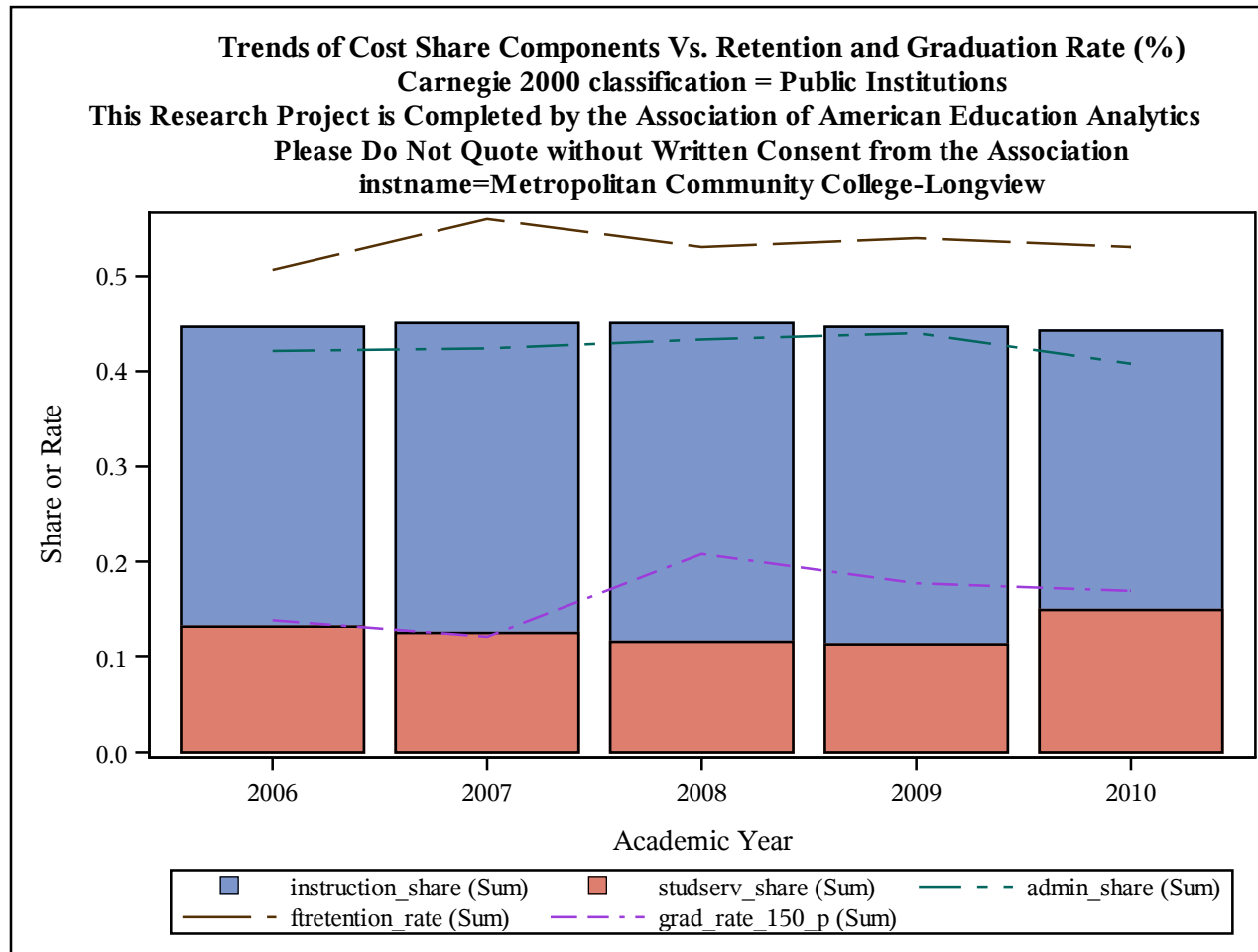

Trends of Cost Share Components Vs. Retention and Graduation Rate (%)
Carnegie 2000 classification = Public Institutions
This Research Project is Completed by the Association of American Education Analytics
Please Do Not Quote without Written Consent from the Association
instname=Metropolitan State College of Denver

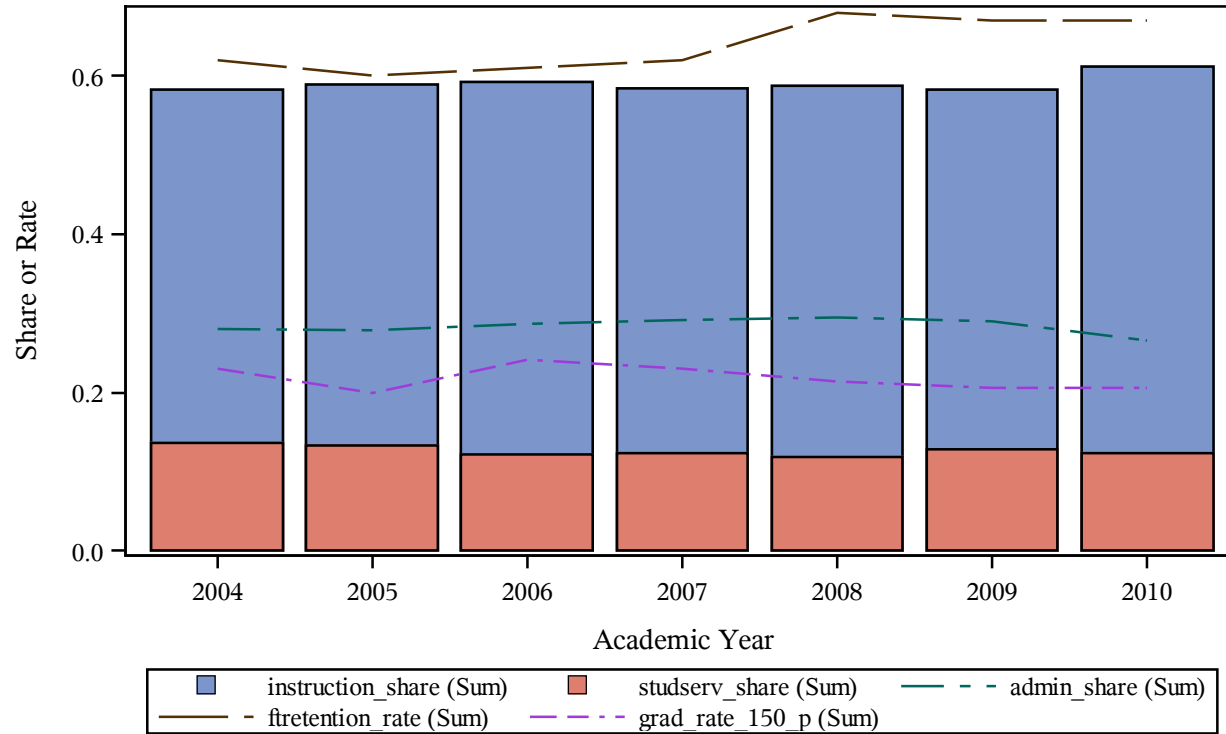

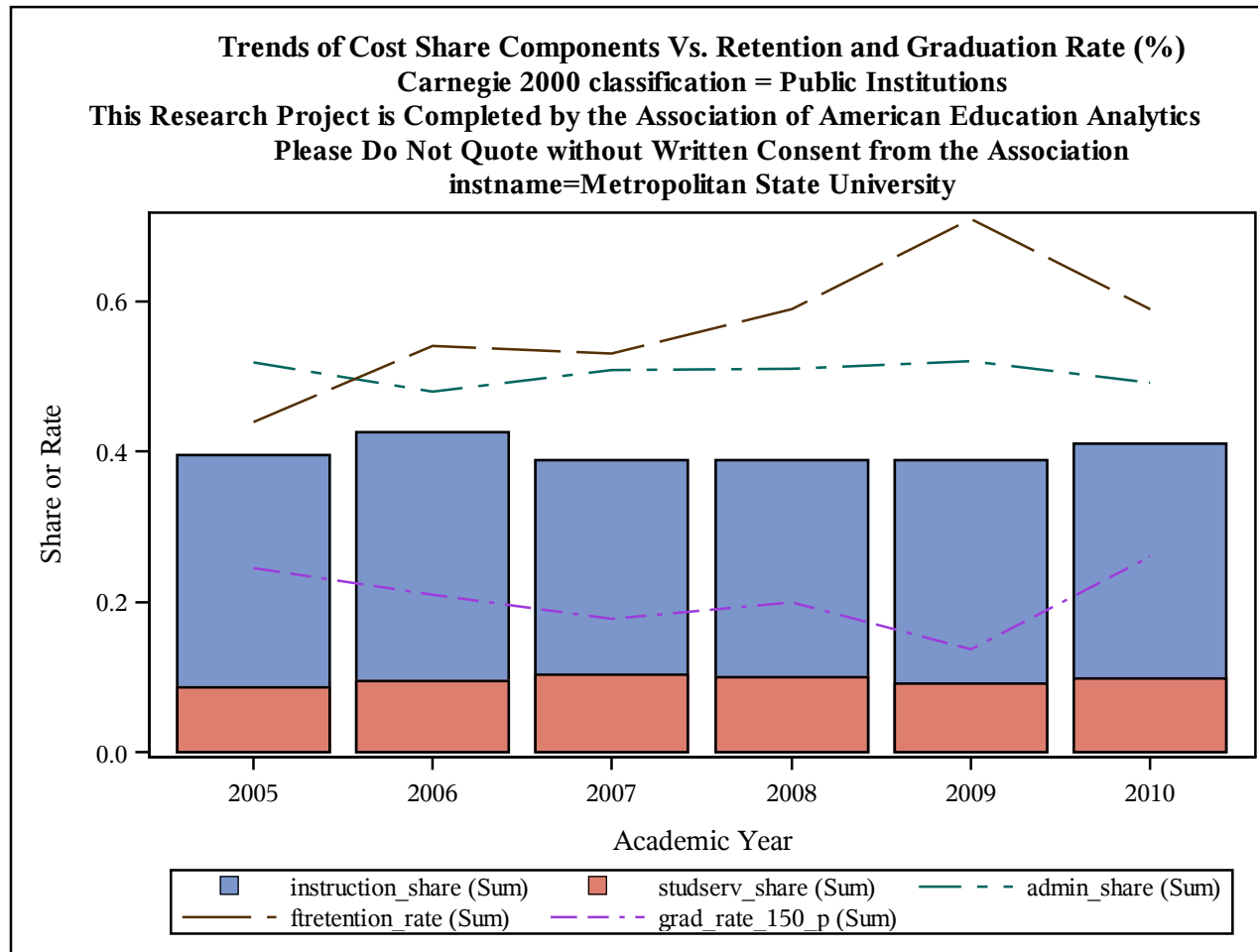

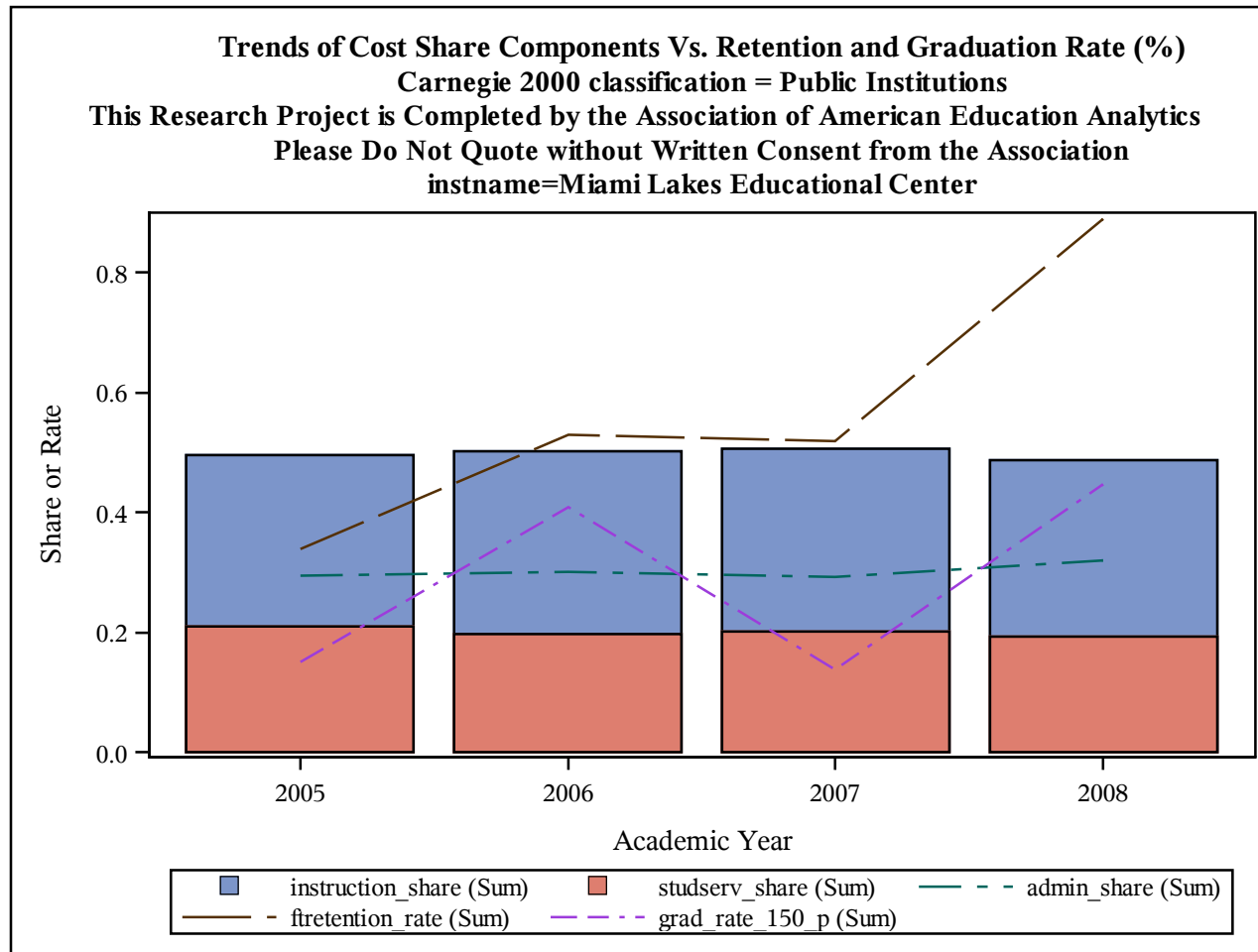

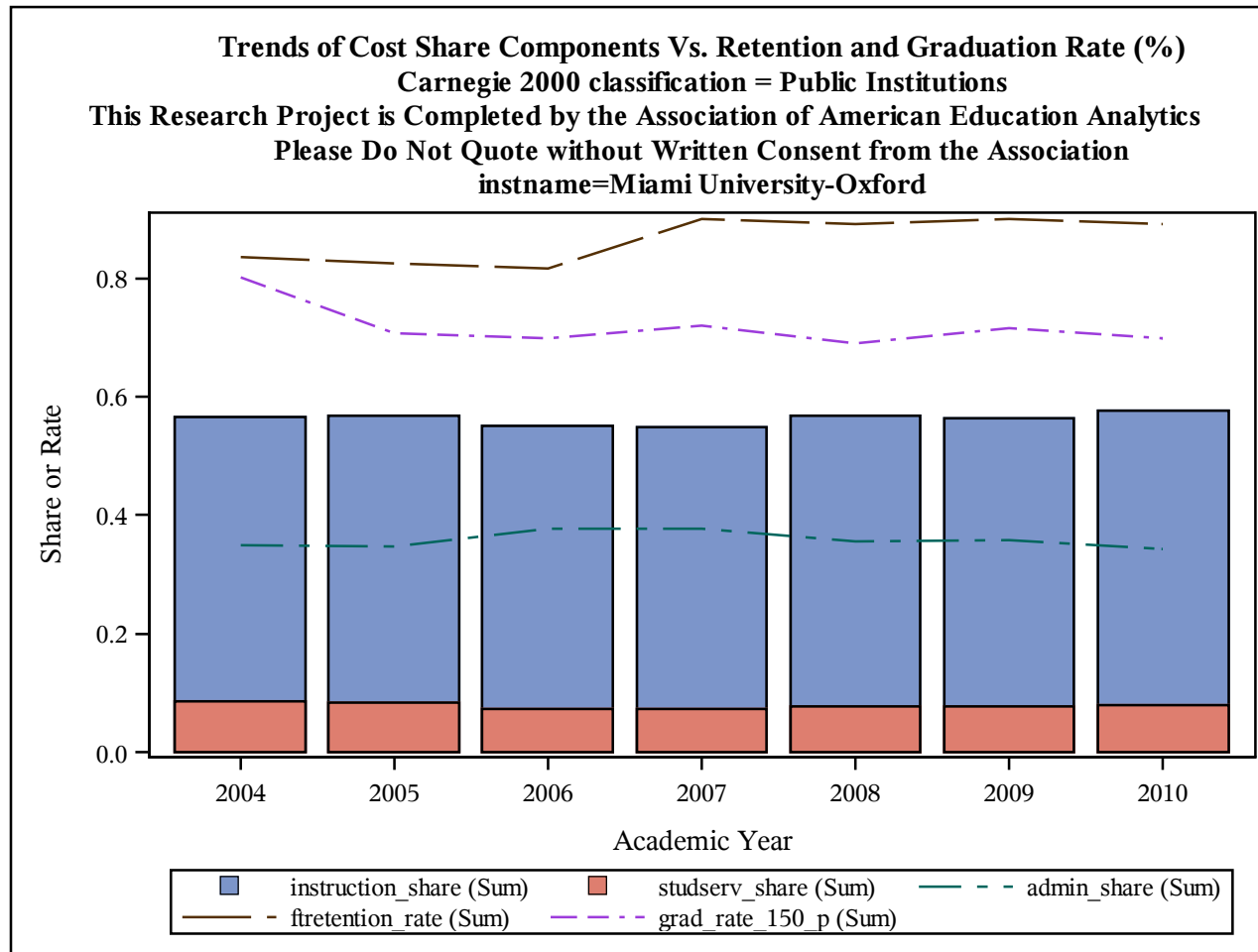

Trends of Cost Share Components Vs. Retention and Graduation Rate (%)
Carnegie 2000 classification = Public Institutions
This Research Project is Completed by the Association of American Education Analytics
Please Do Not Quote without Written Consent from the Association
instname=Michigan State University

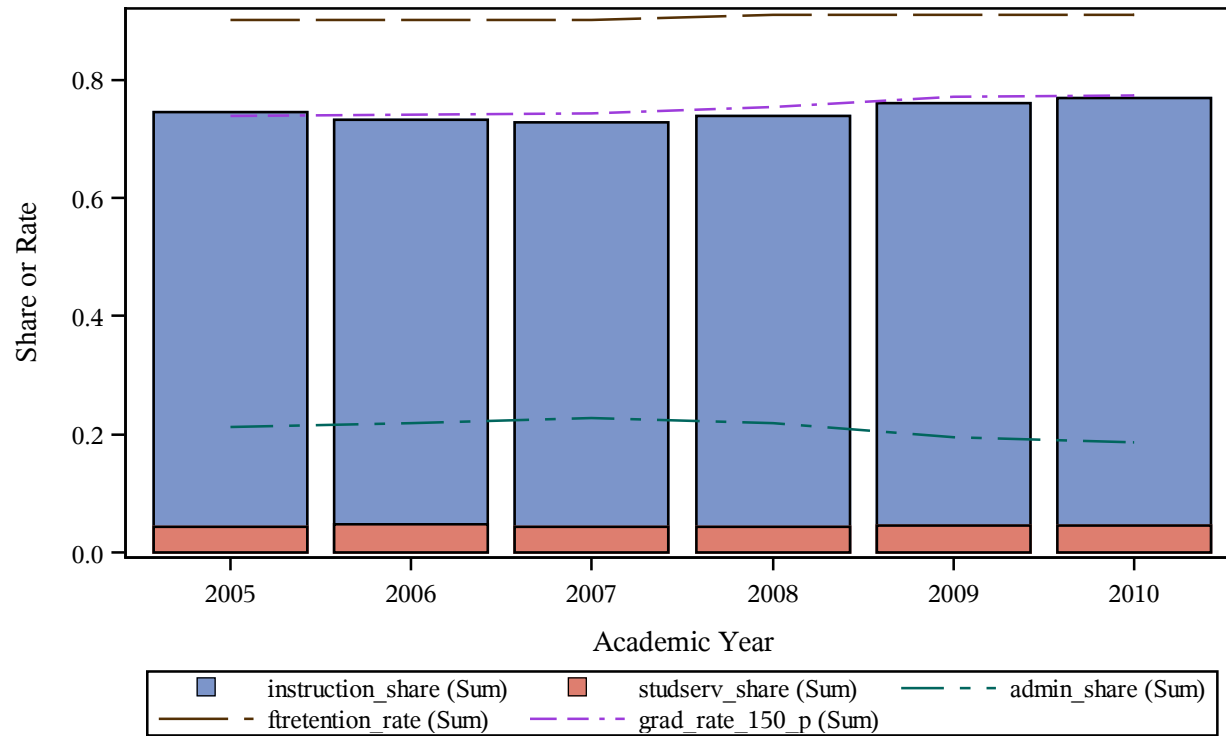

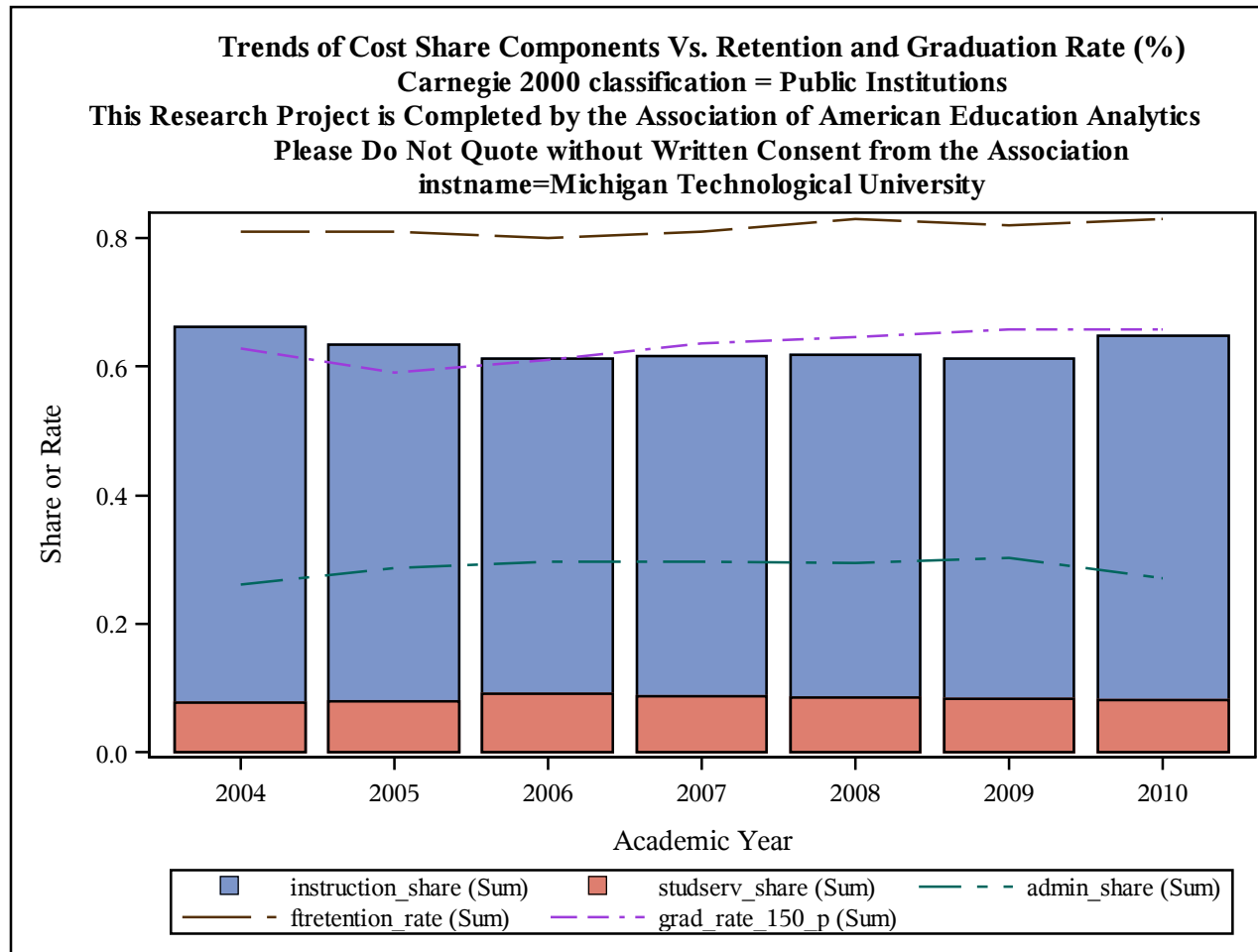

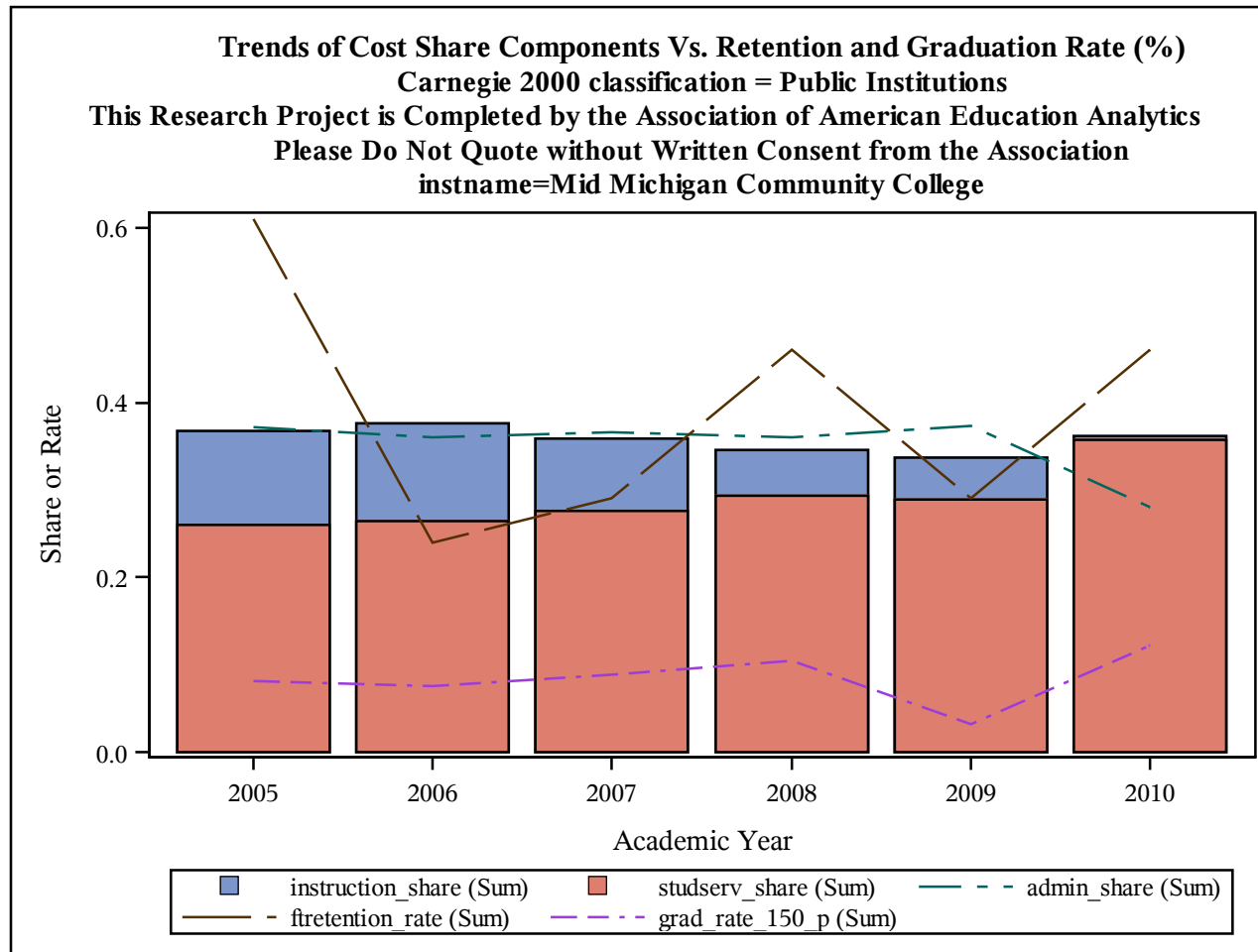

Trends of Cost Share Components Vs. Retention and Graduation Rate (%)
Carnegie 2000 classification = Public Institutions
This Research Project is Completed by the Association of American Education Analytics
Please Do Not Quote without Written Consent from the Association
instname=Mid-State Technical College

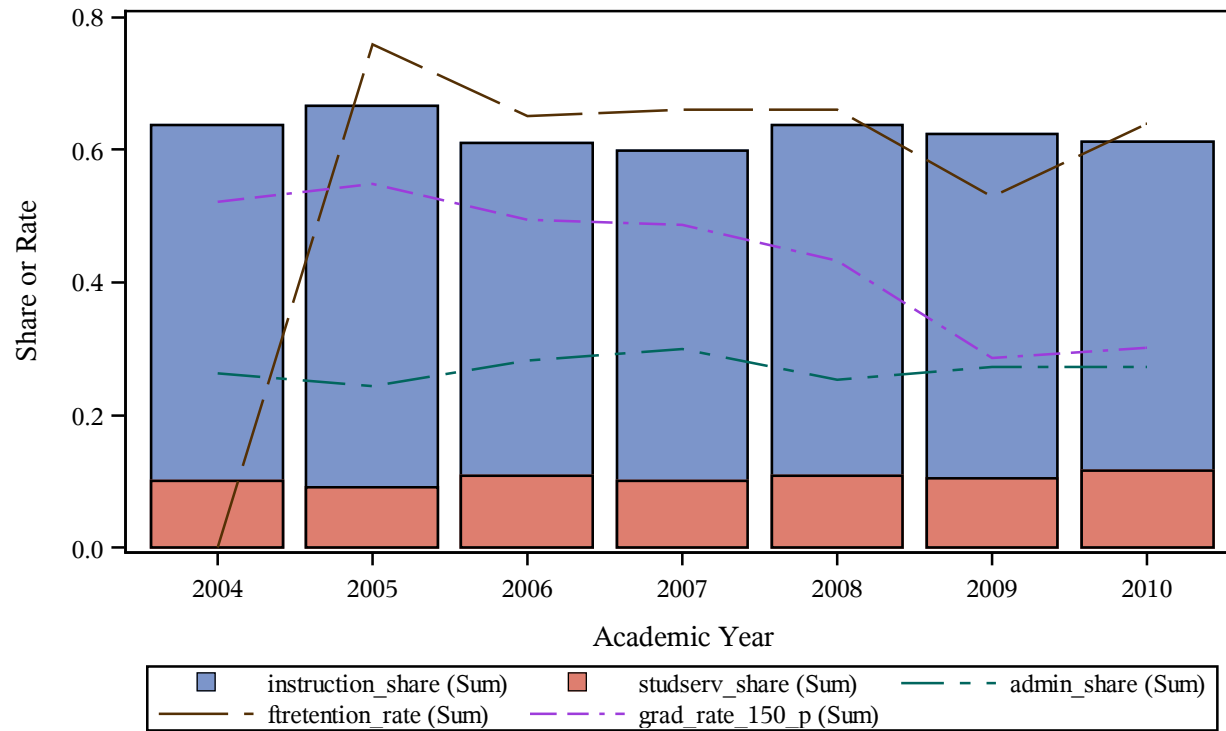

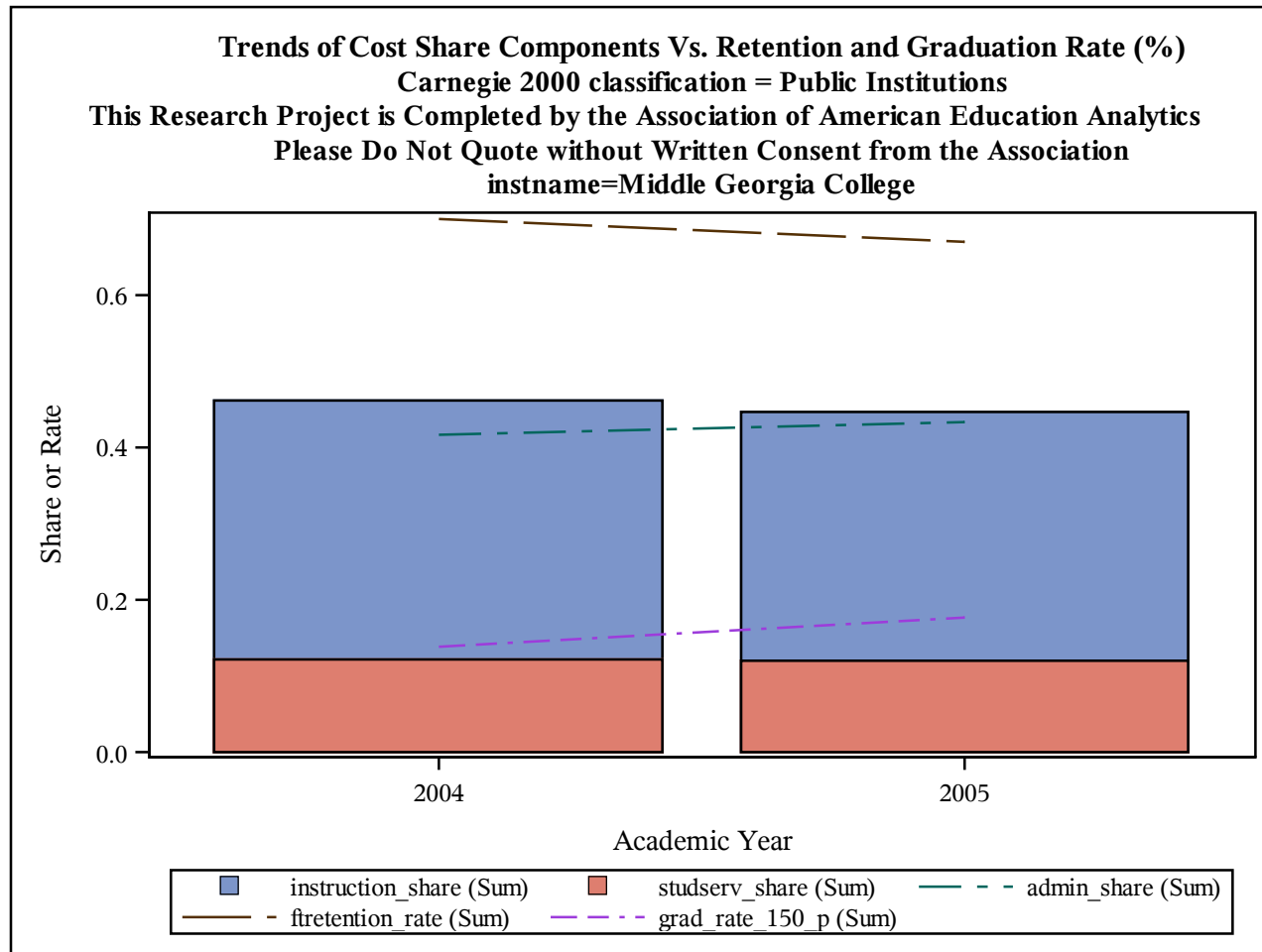

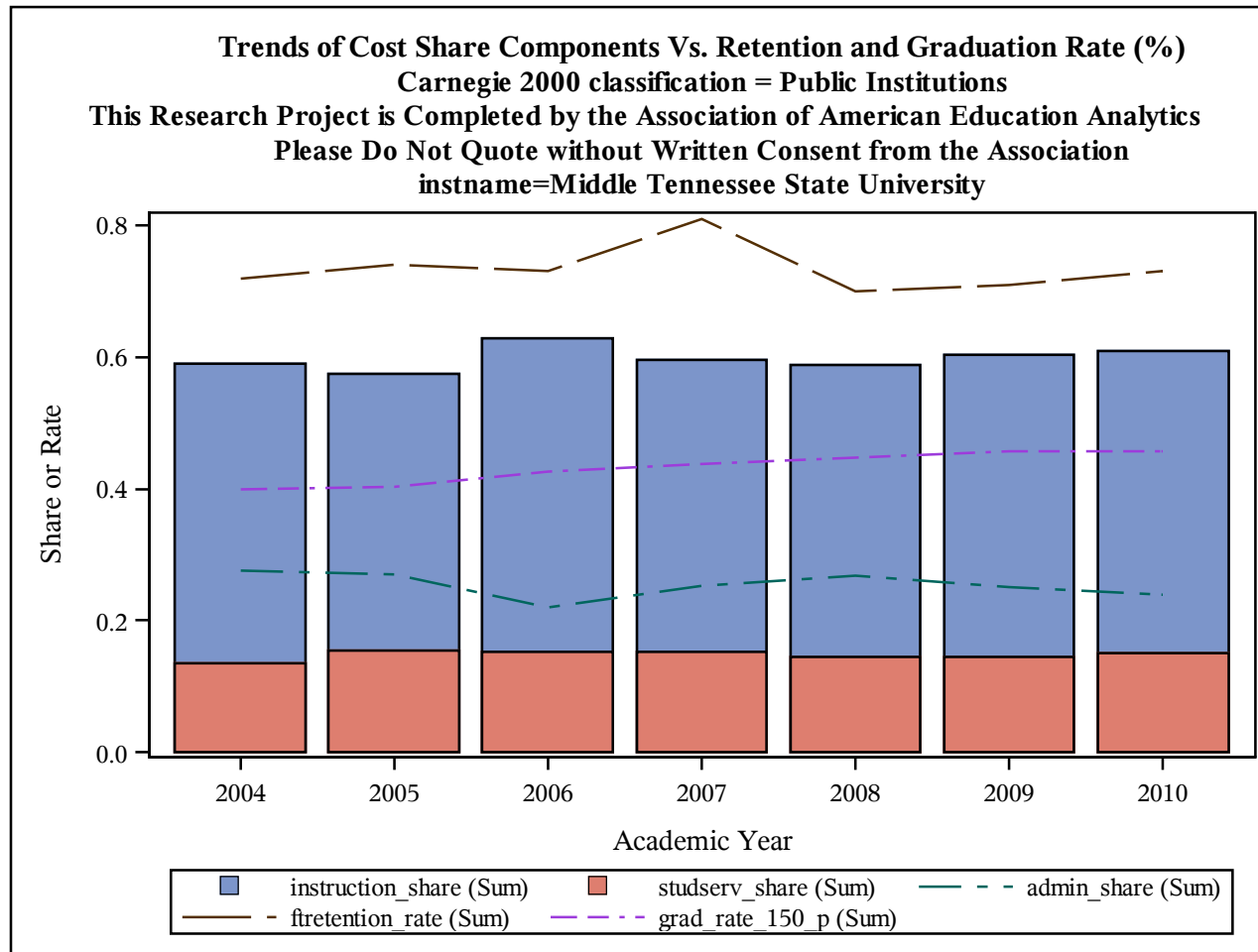

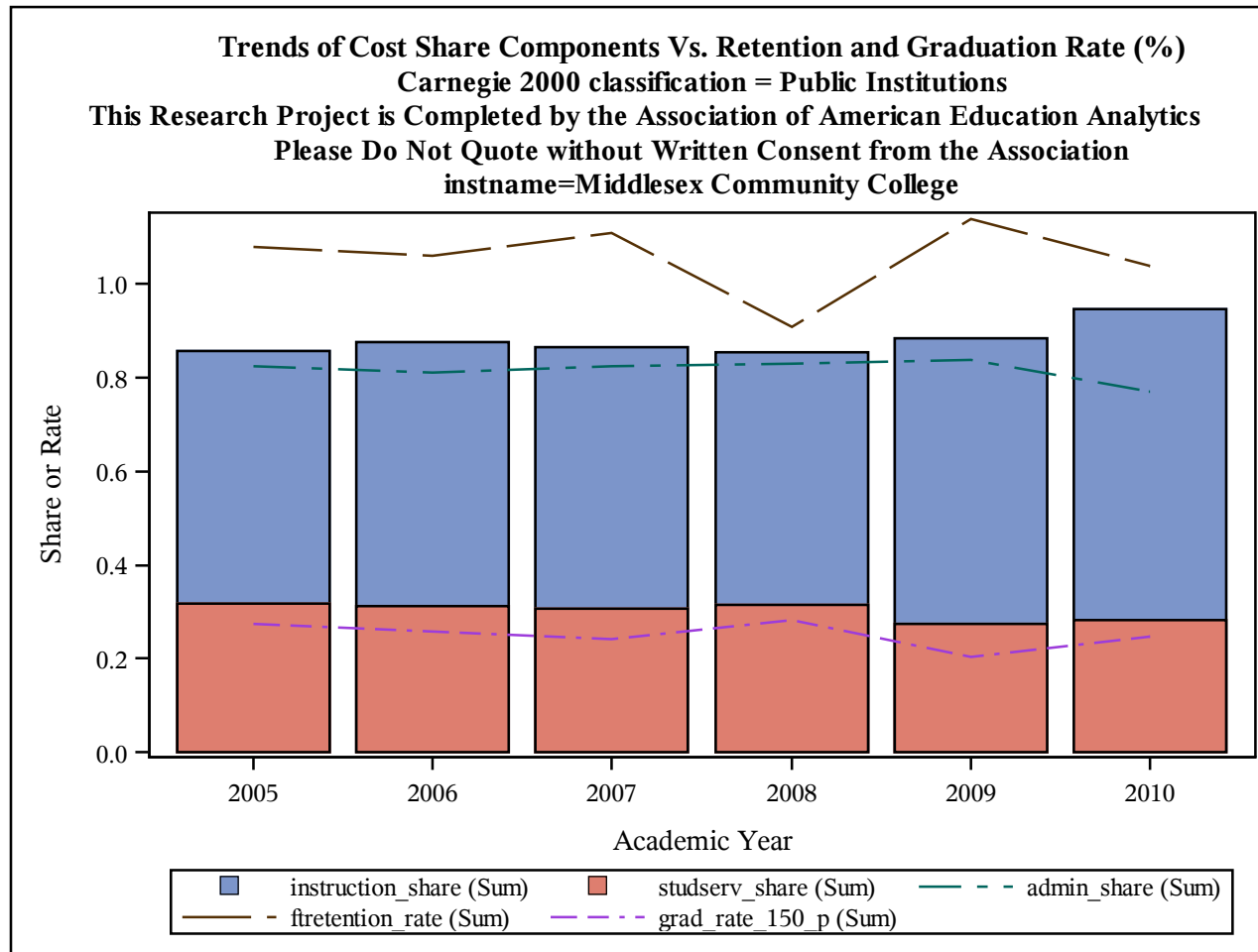

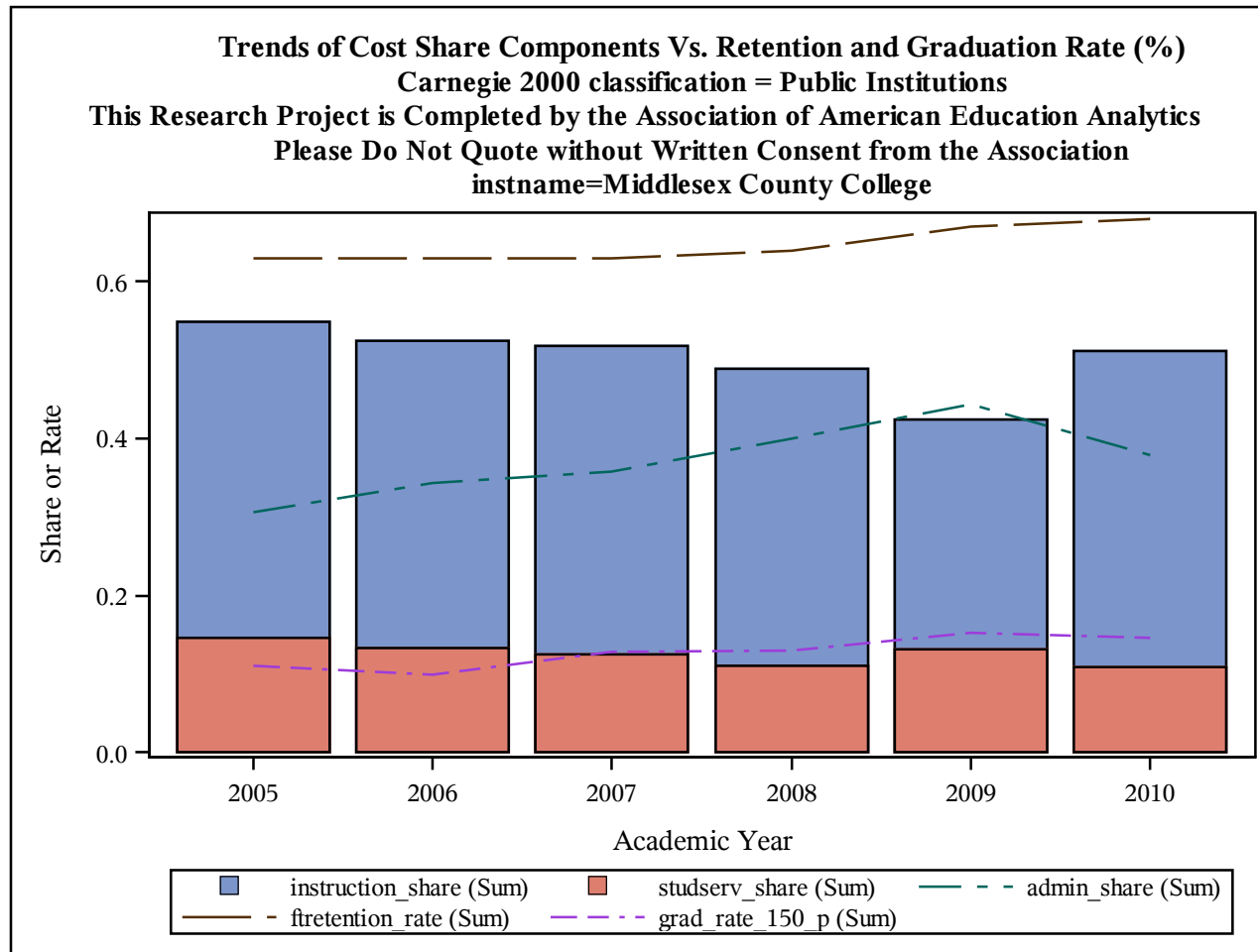

Trends of Cost Share Components Vs. Retention and Graduation Rate (%)
Carnegie 2000 classification = Public Institutions
This Research Project is Completed by the Association of American Education Analytics
Please Do Not Quote without Written Consent from the Association
instname=Midland College

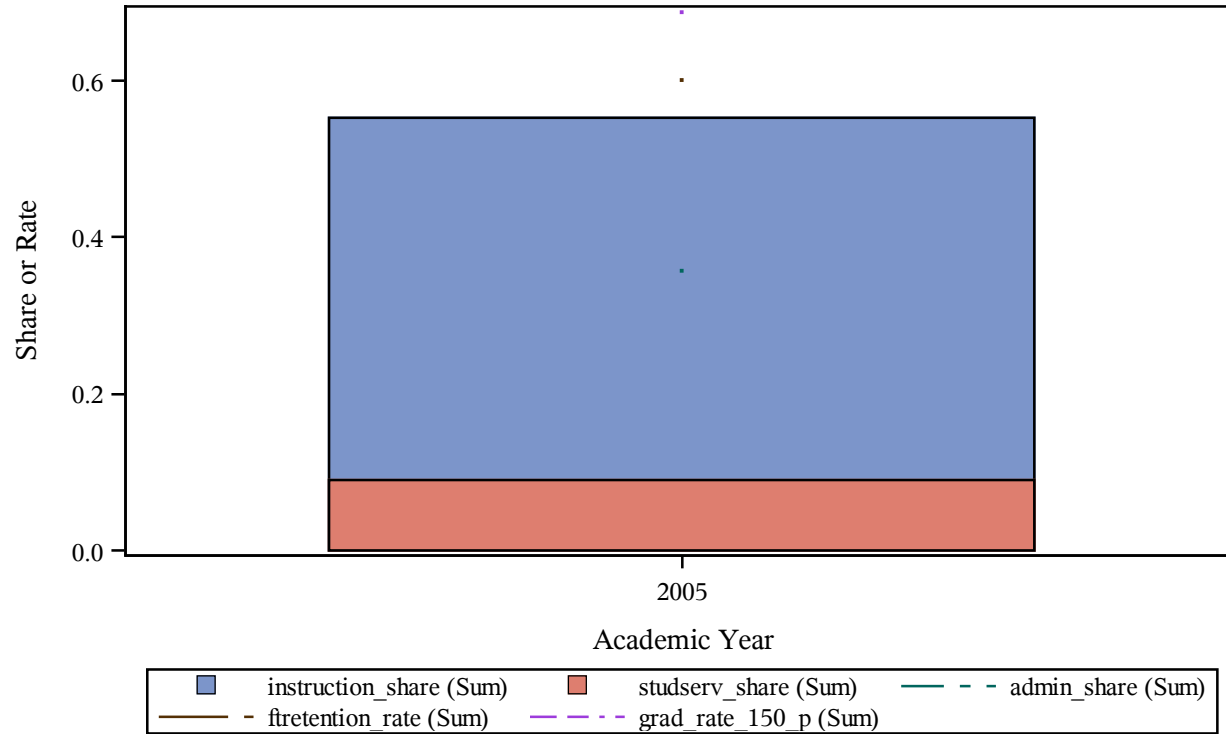

Trends of Cost Share Components Vs. Retention and Graduation Rate (%)
Carnegie 2000 classification = Public Institutions
This Research Project is Completed by the Association of American Education Analytics
Please Do Not Quote without Written Consent from the Association
instname=Midlands Technical College

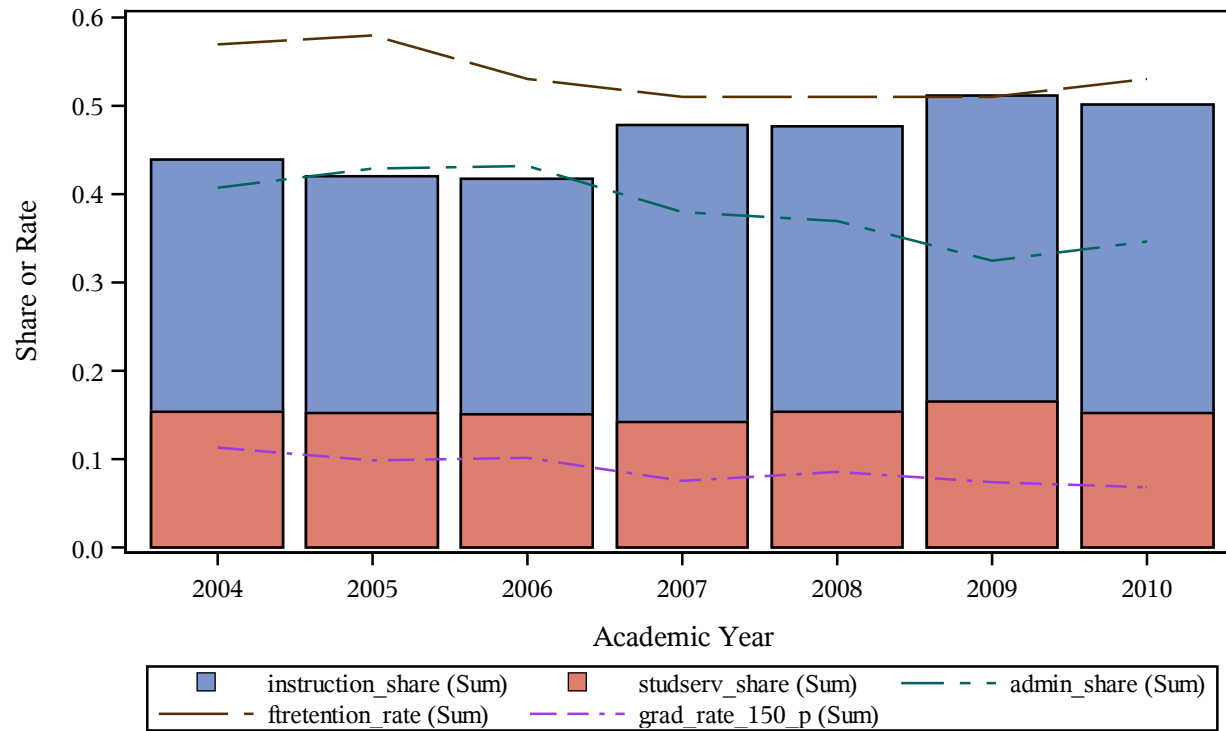

Trends of Cost Share Components Vs. Retention and Graduation Rate (%)
Carnegie 2000 classification = Public Institutions
This Research Project is Completed by the Association of American Education Analytics
Please Do Not Quote without Written Consent from the Association
instname=Midwestern State University

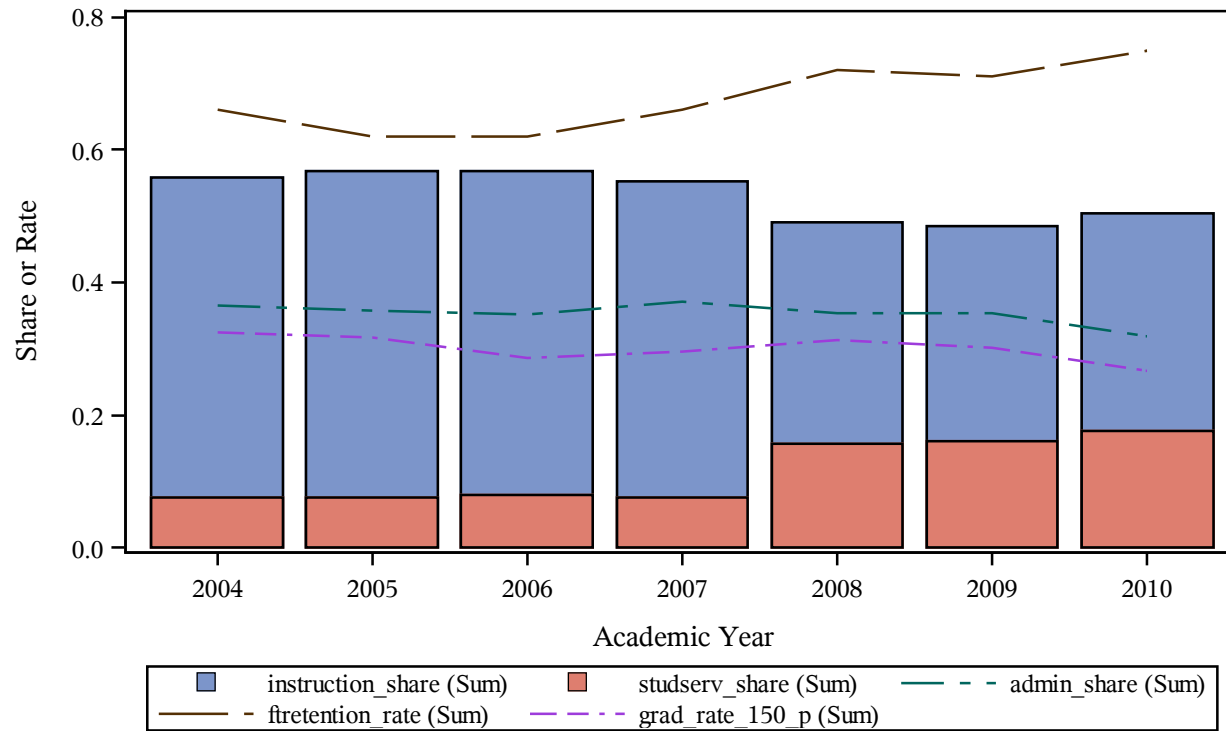

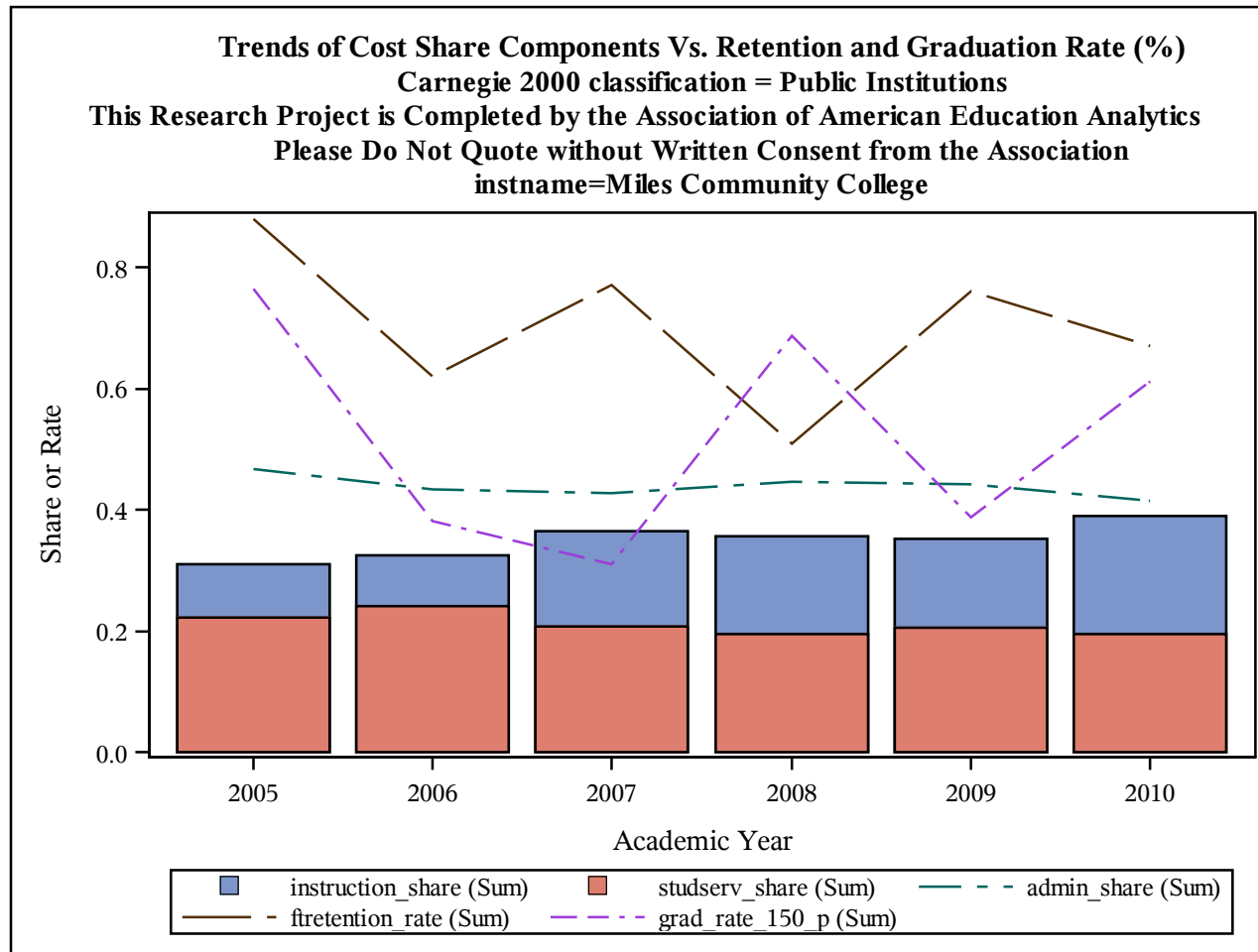

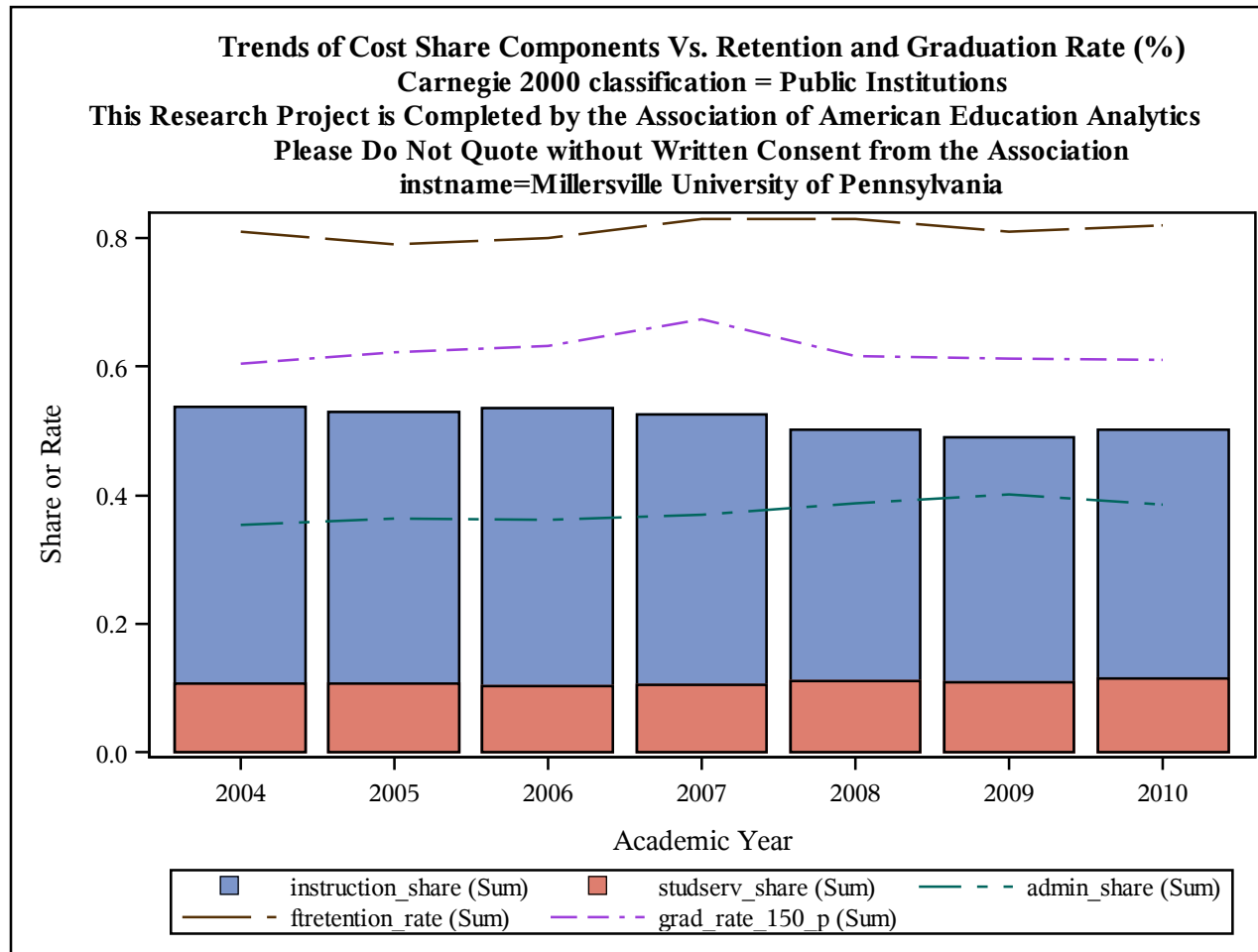

Trends of Cost Share Components Vs. Retention and Graduation Rate (%)
Carnegie 2000 classification = Public Institutions
This Research Project is Completed by the Association of American Education Analytics
Please Do Not Quote without Written Consent from the Association
instname=Milwaukee Area Technical College

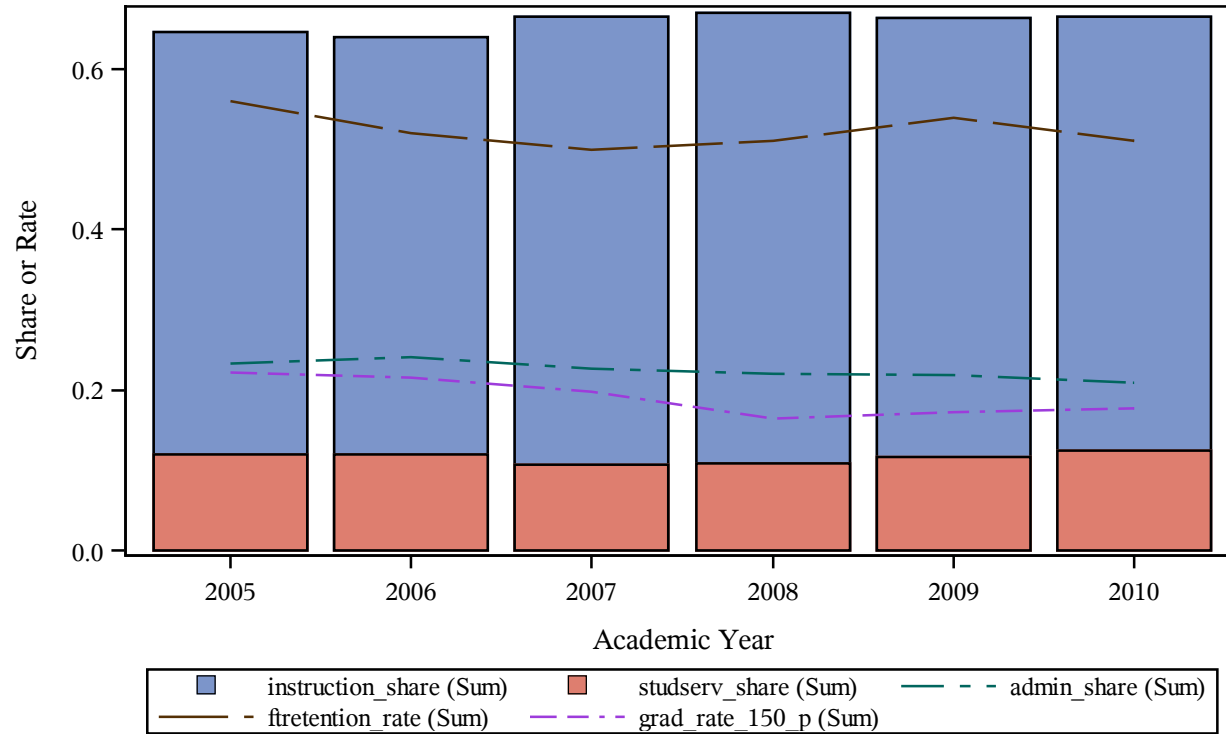

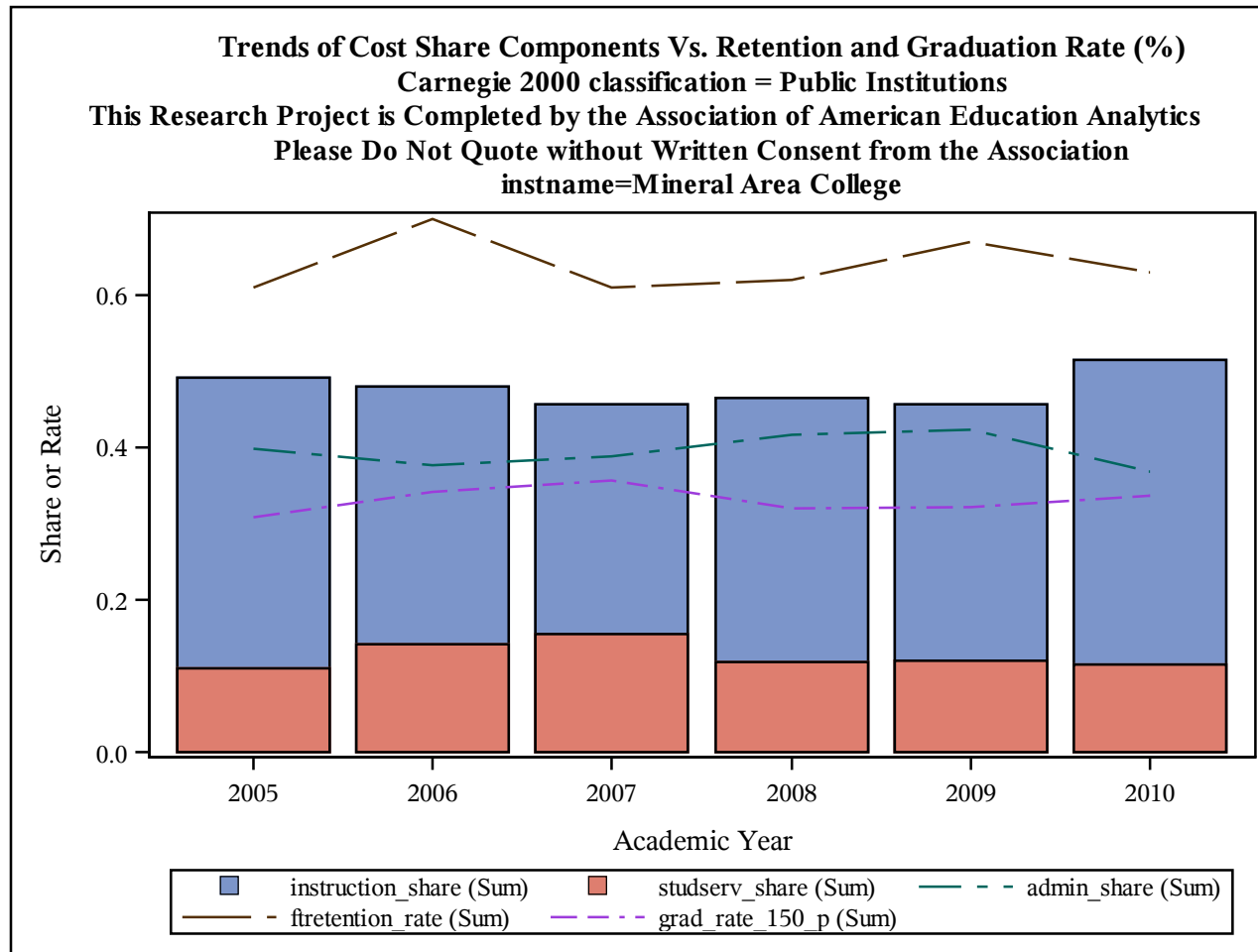

Trends of Cost Share Components Vs. Retention and Graduation Rate (%)
Carnegie 2000 classification = Public Institutions
This Research Project is Completed by the Association of American Education Analytics
Please Do Not Quote without Written Consent from the Association
instname=Minneapolis Community and Technical College

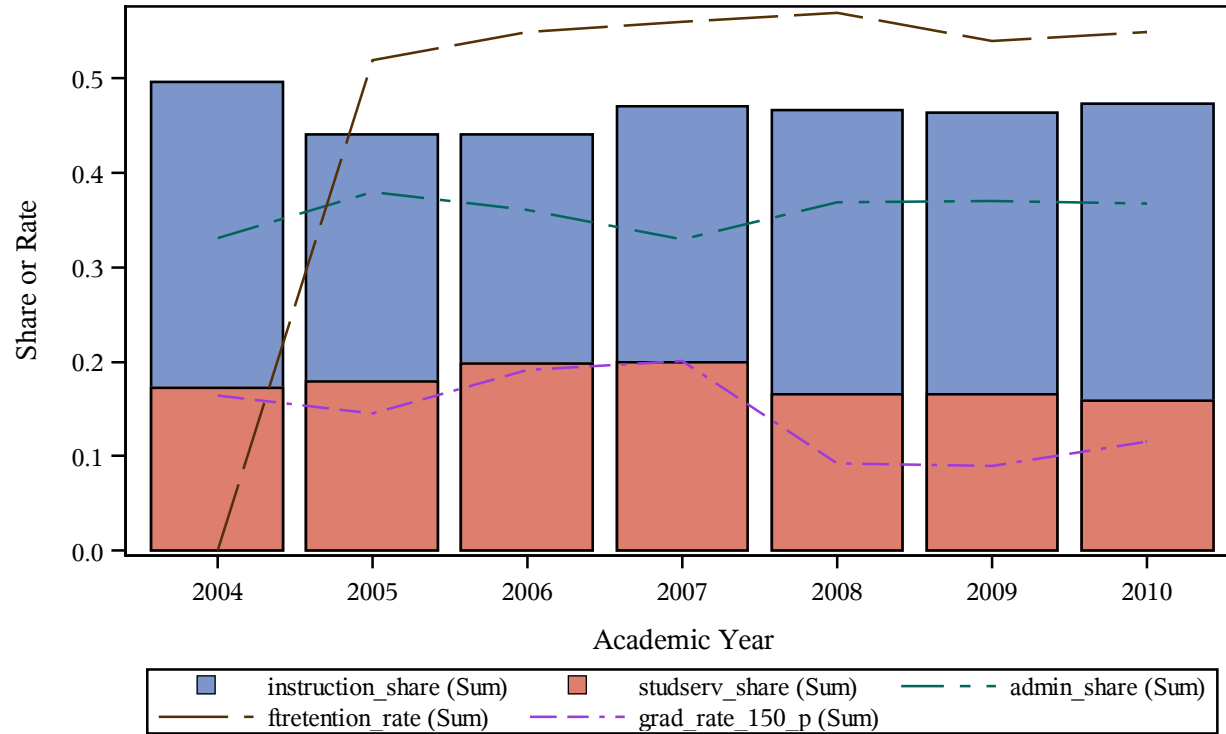

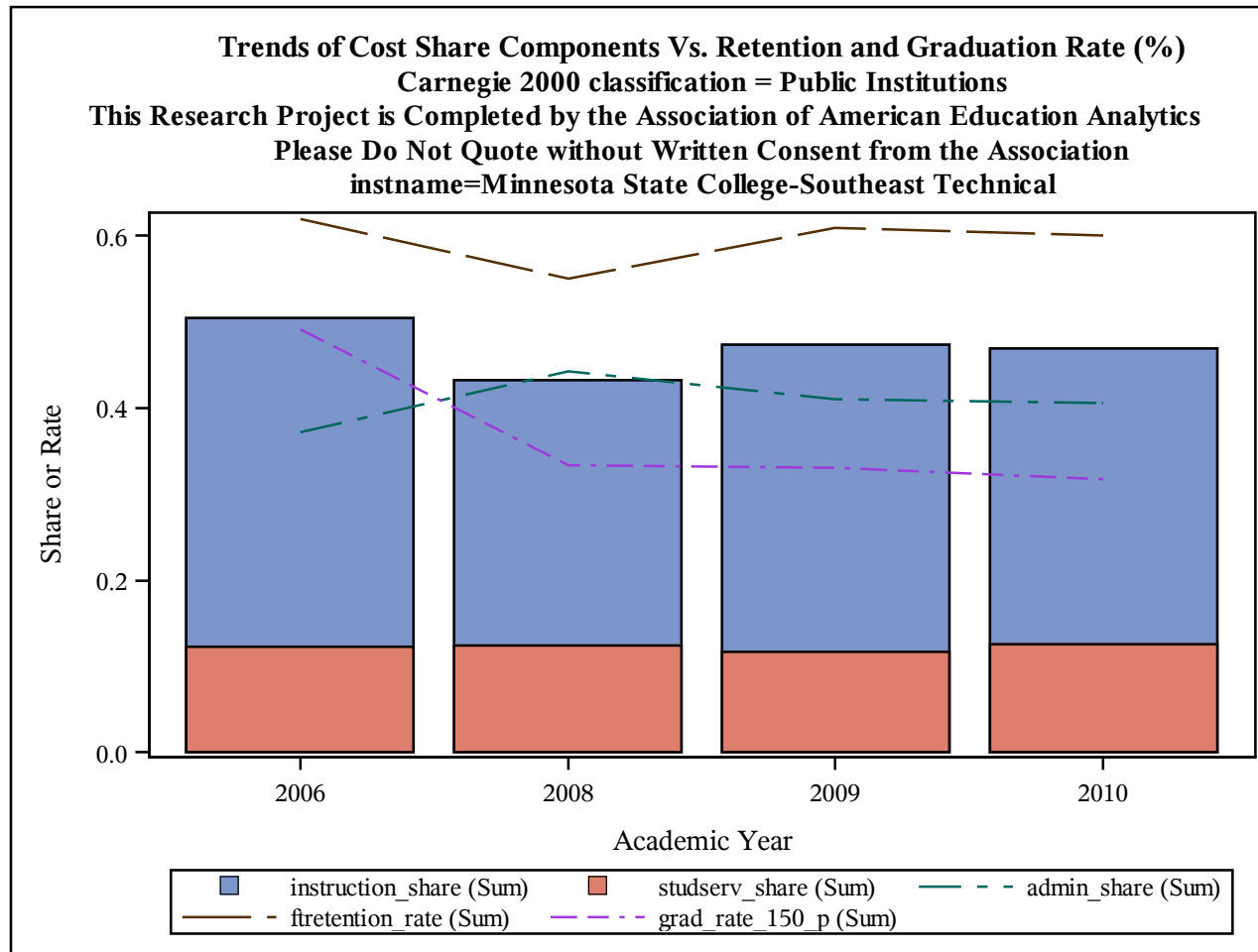

Trends of Cost Share Components Vs. Retention and Graduation Rate (%)
Carnegie 2000 classification = Public Institutions
This Research Project is Completed by the Association of American Education Analytics
Please Do Not Quote without Written Consent from the Association
instname=Minnesota State College-Southeast Technical-Winona

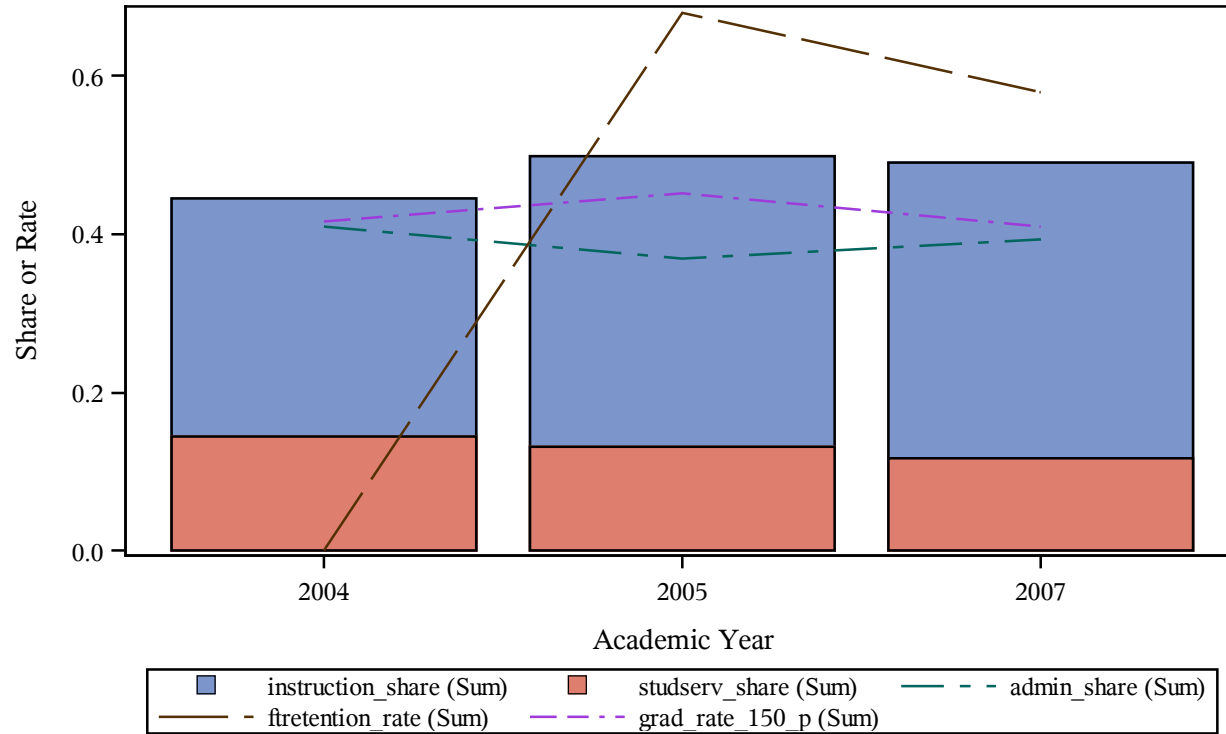



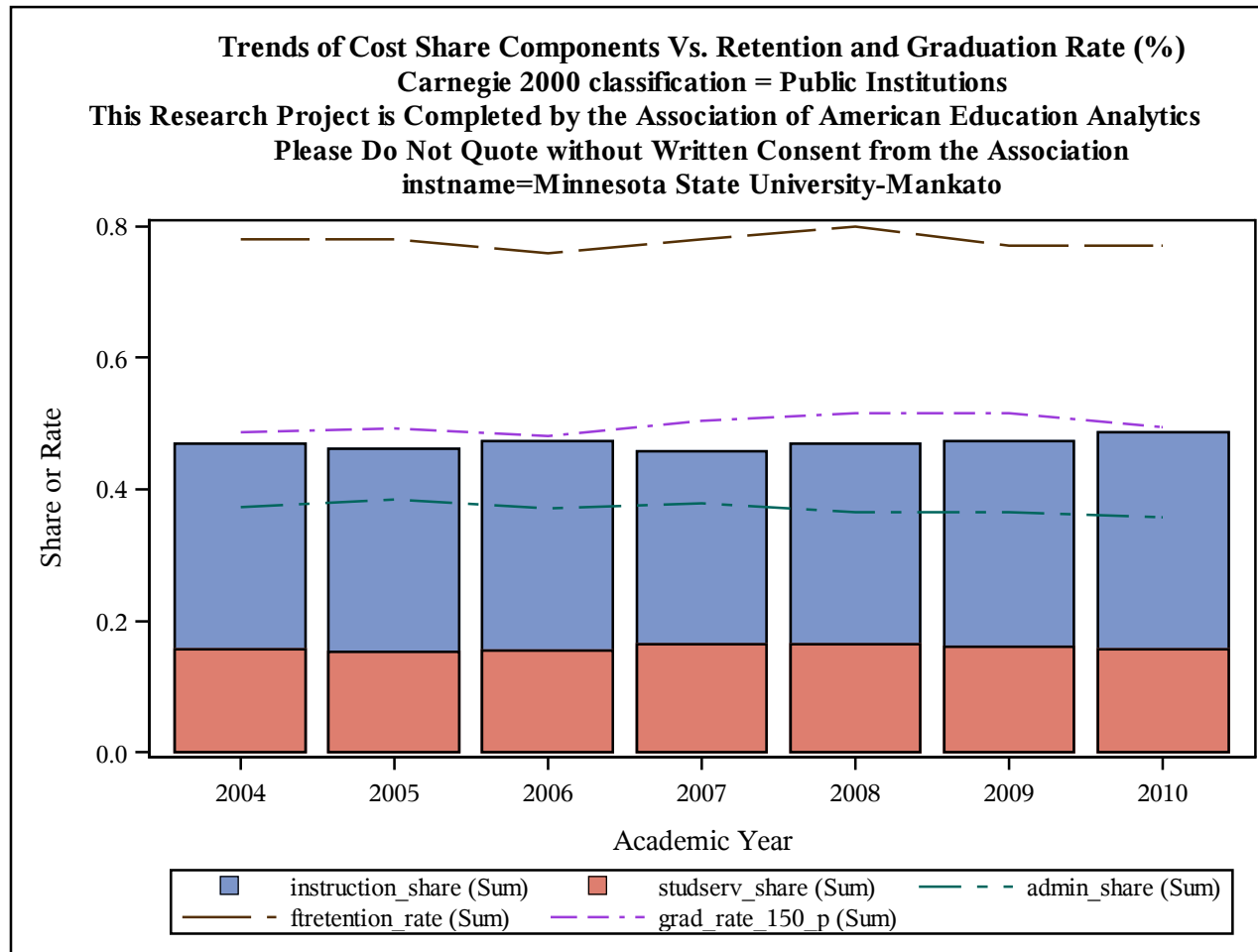

Trends of Cost Share Components Vs. Retention and Graduation Rate (%)
Carnegie 2000 classification = Public Institutions
This Research Project is Completed by the Association of American Education Analytics
Please Do Not Quote without Written Consent from the Association
instname=Minnesota State University-Moorhead

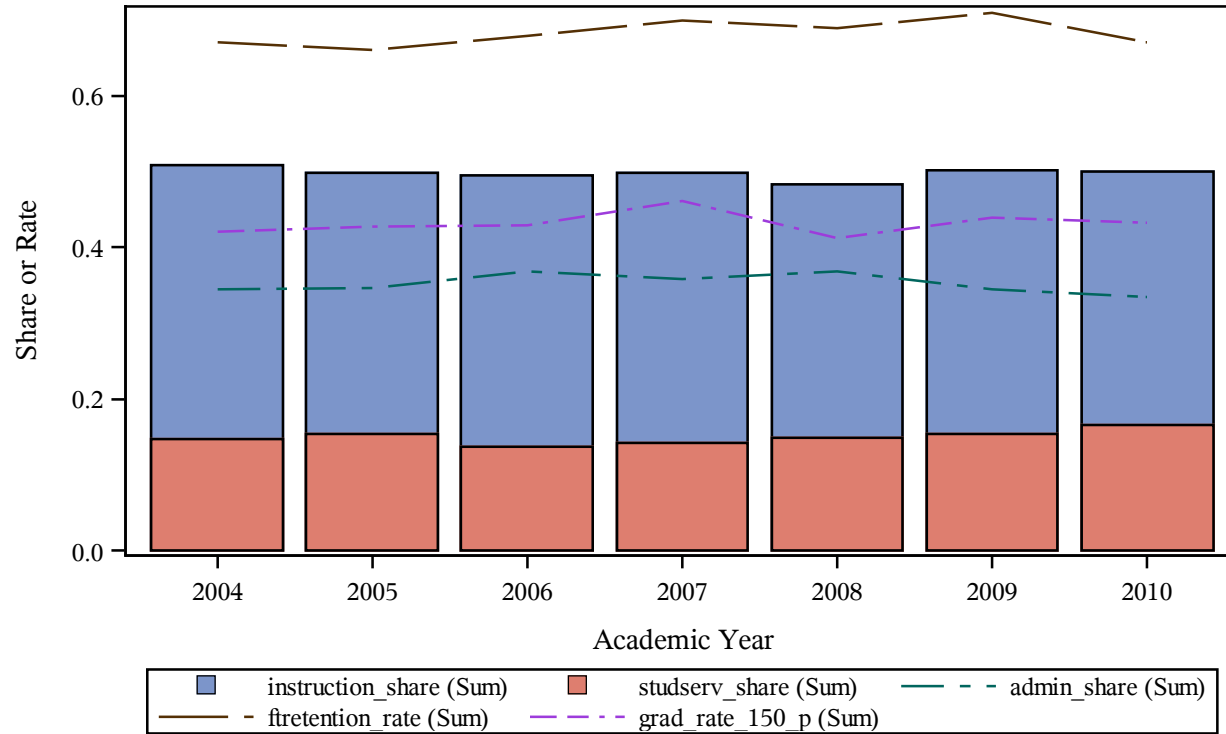

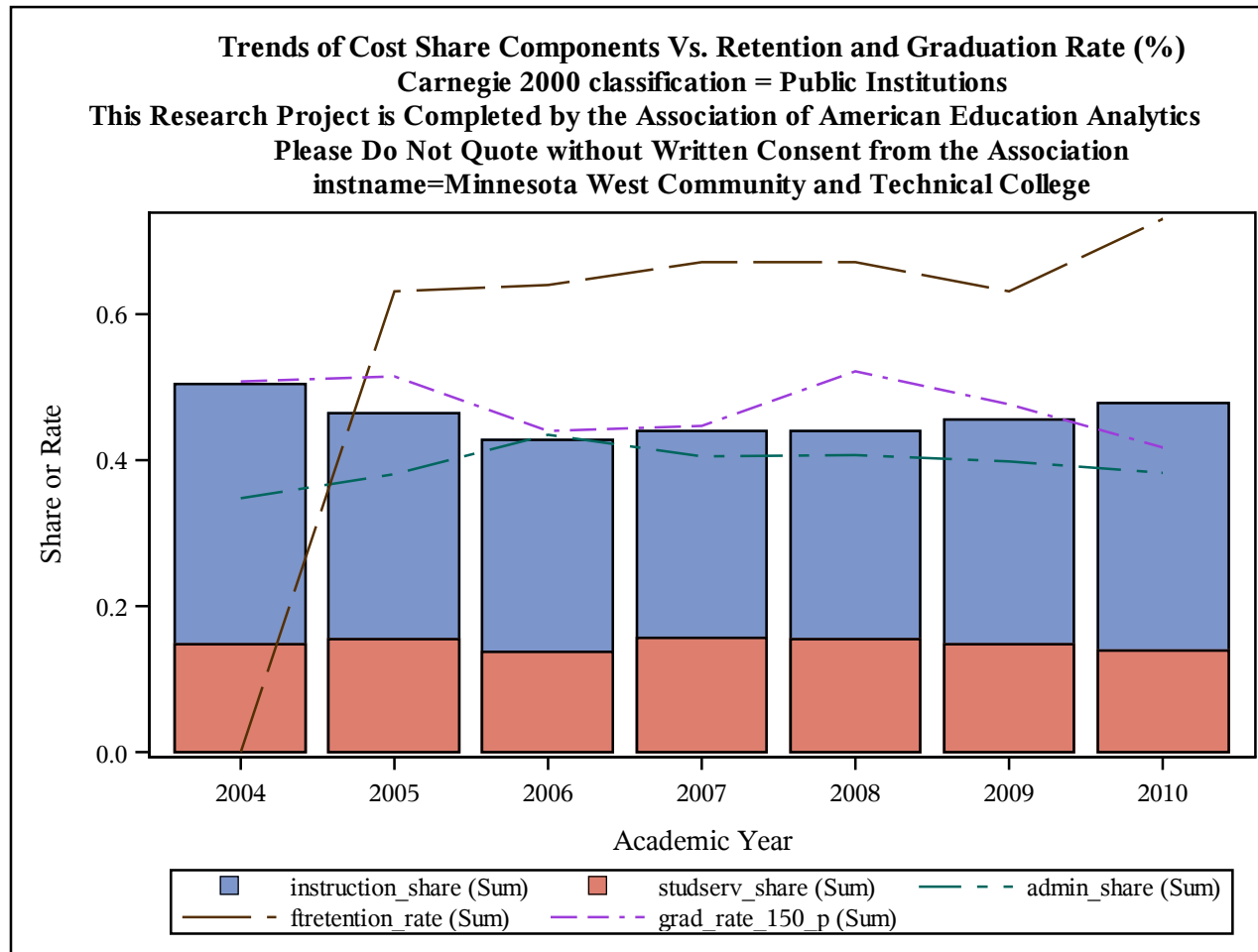

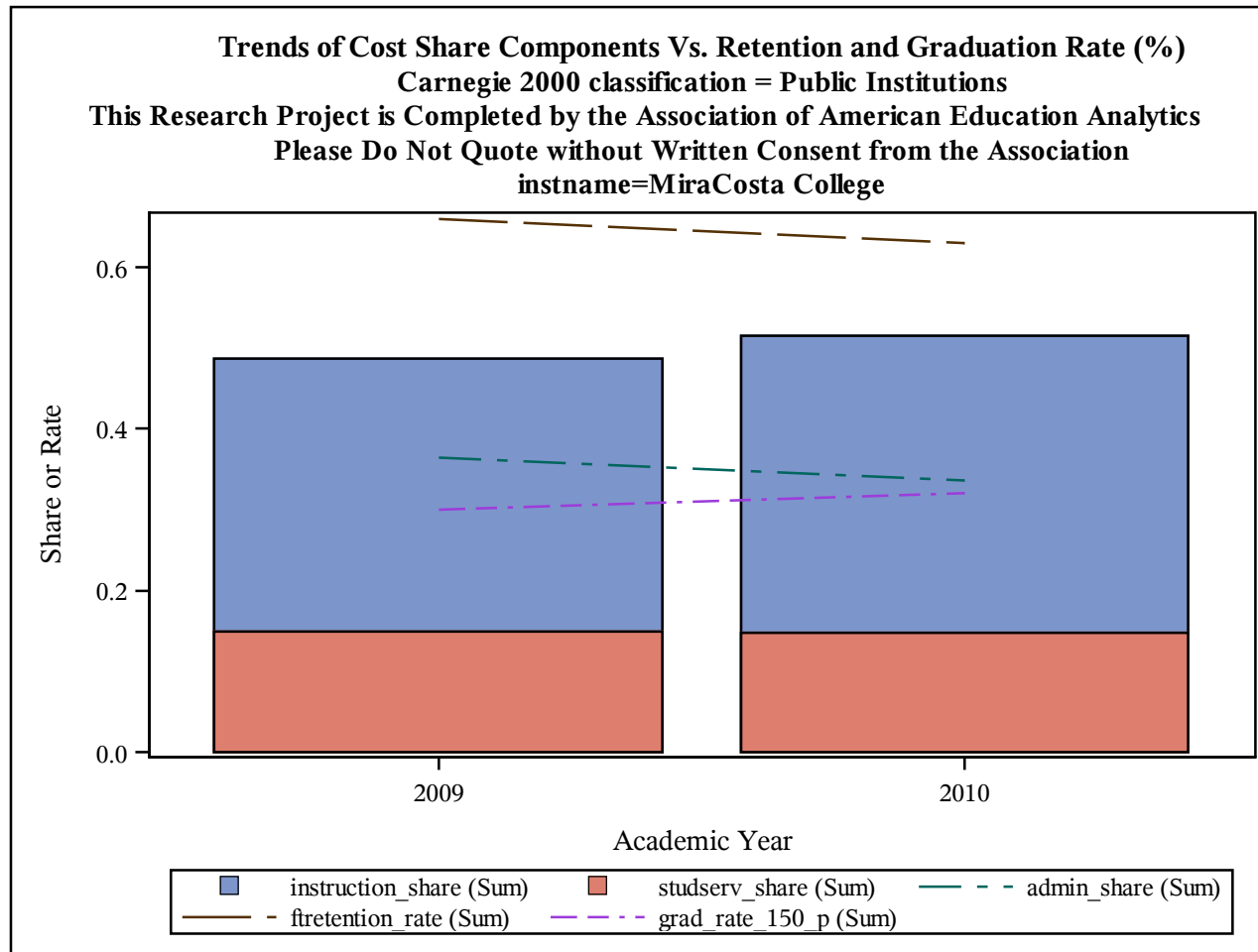

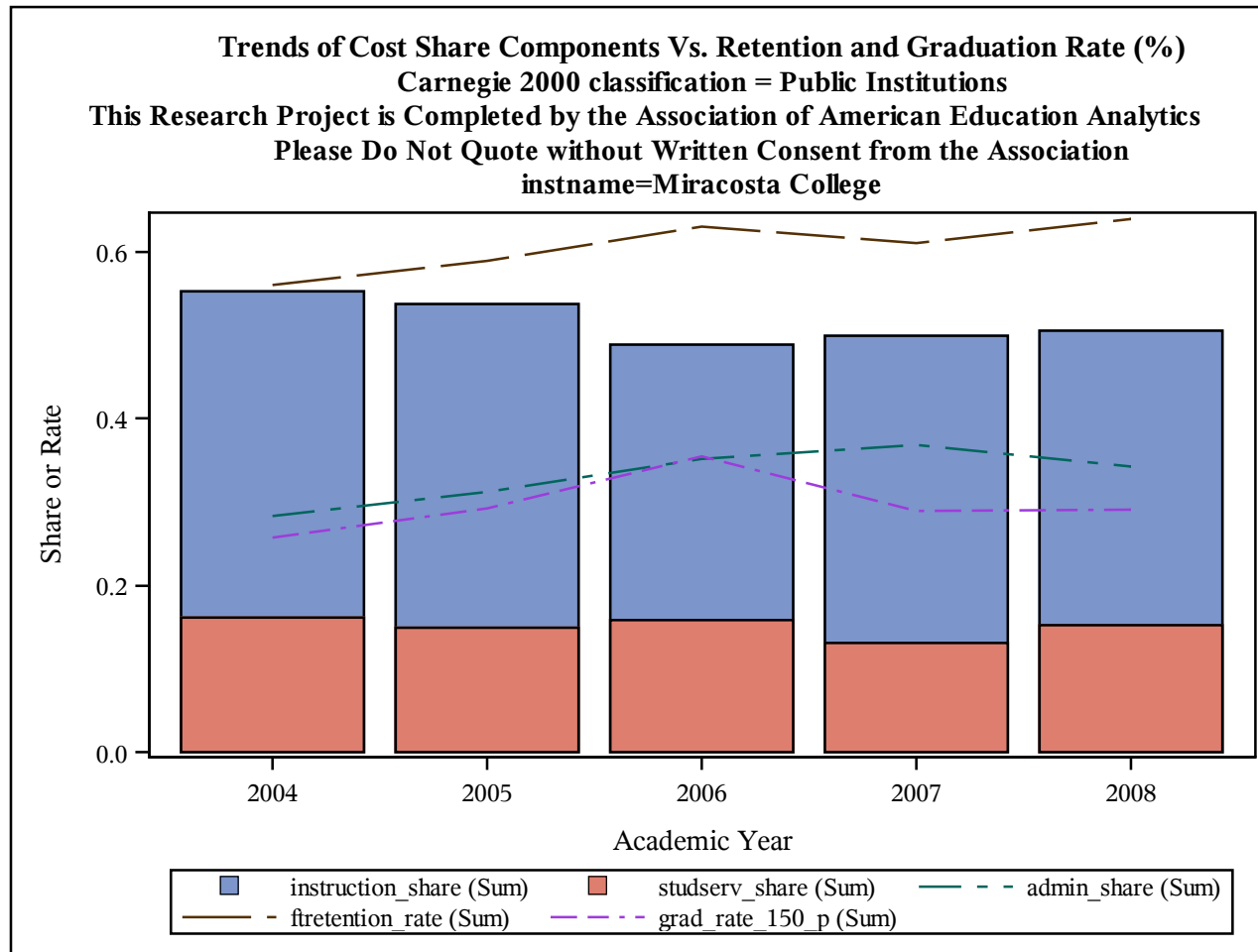

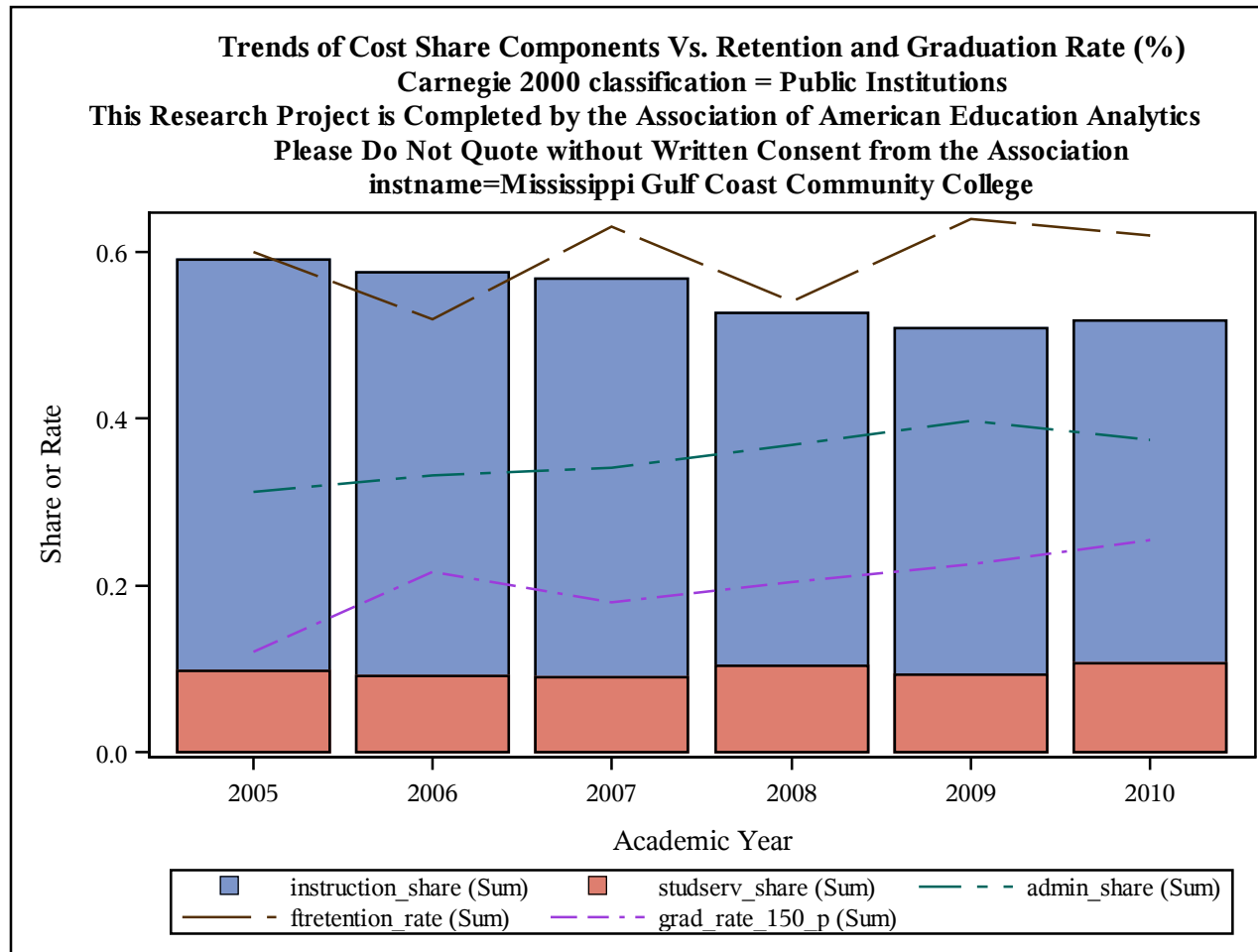

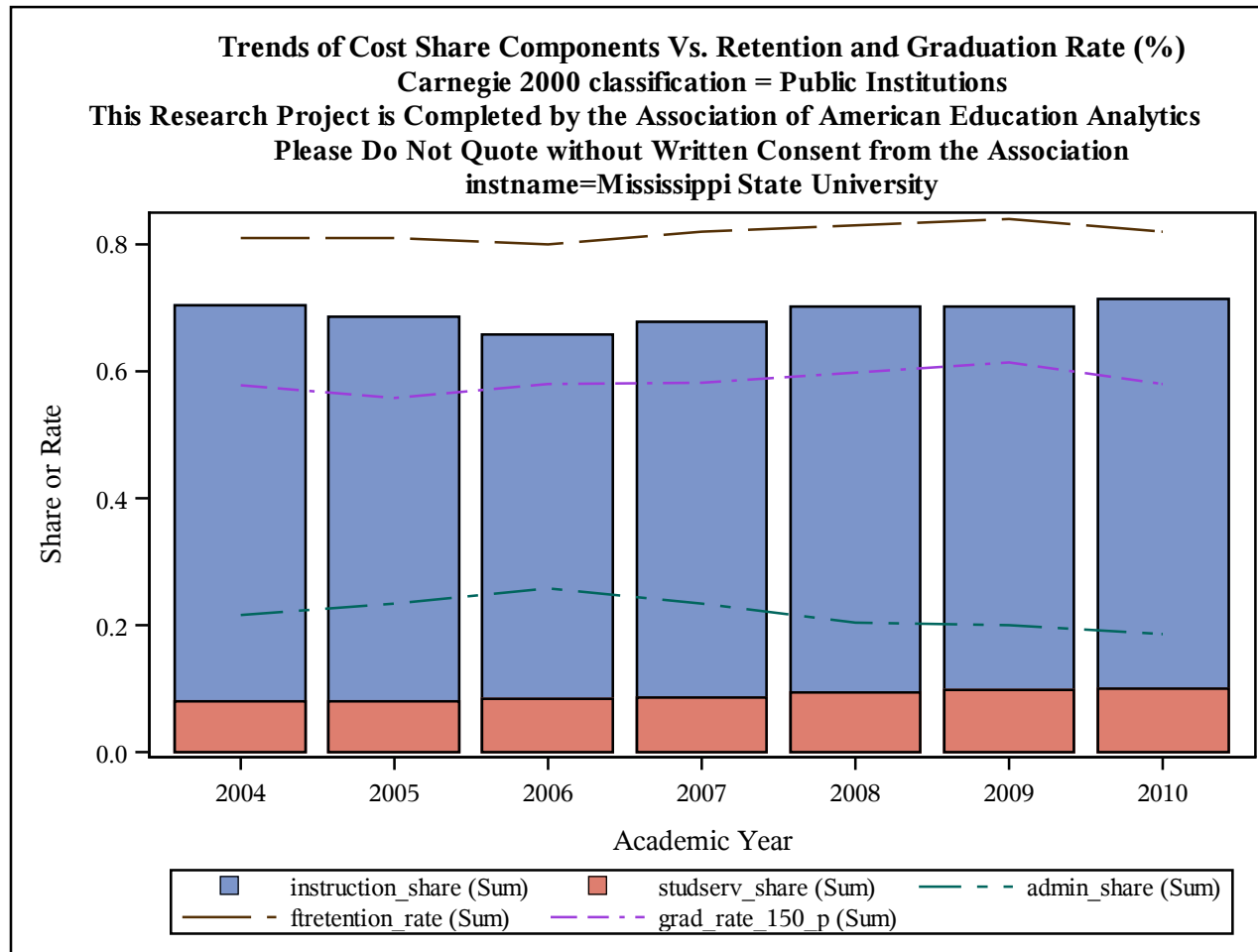

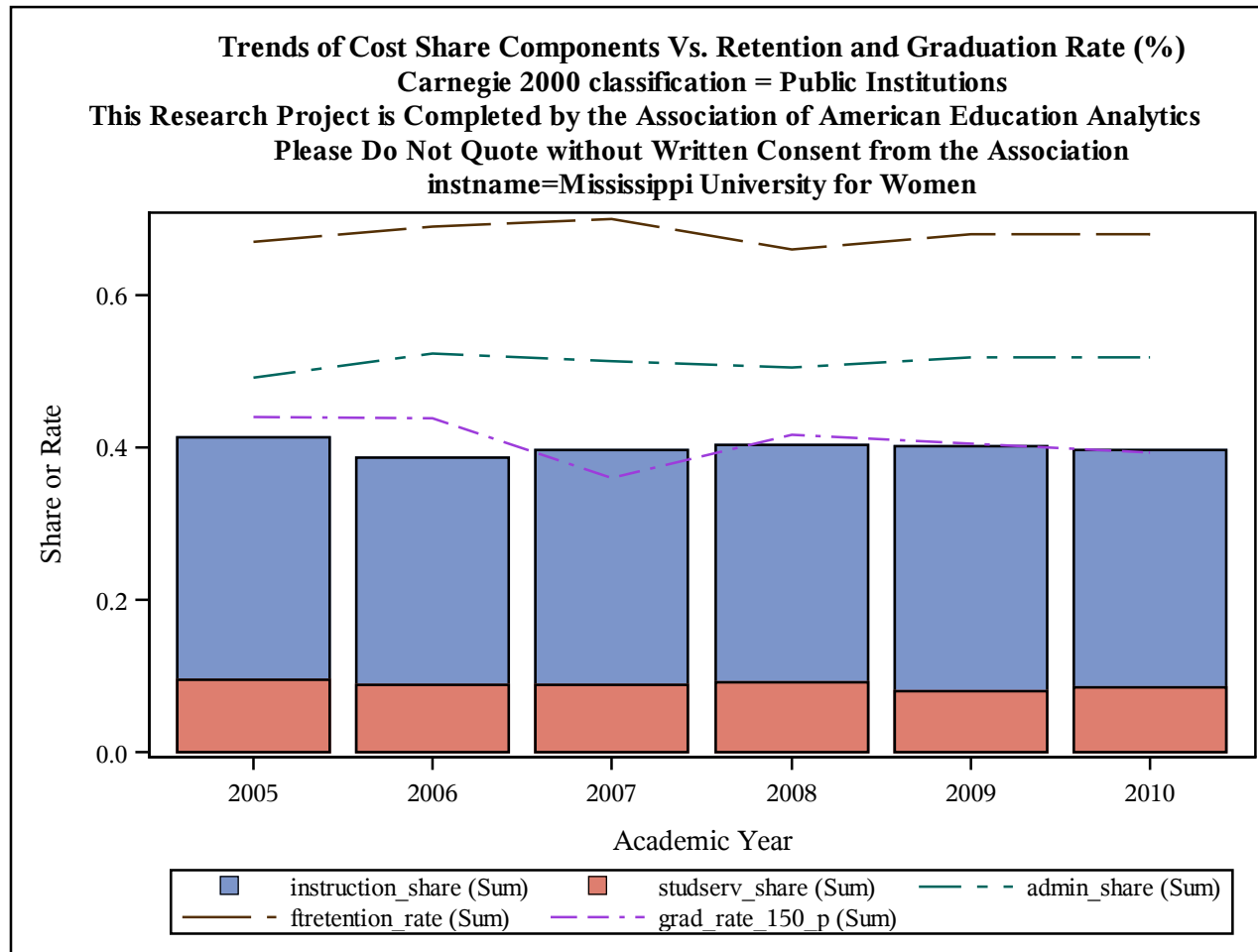

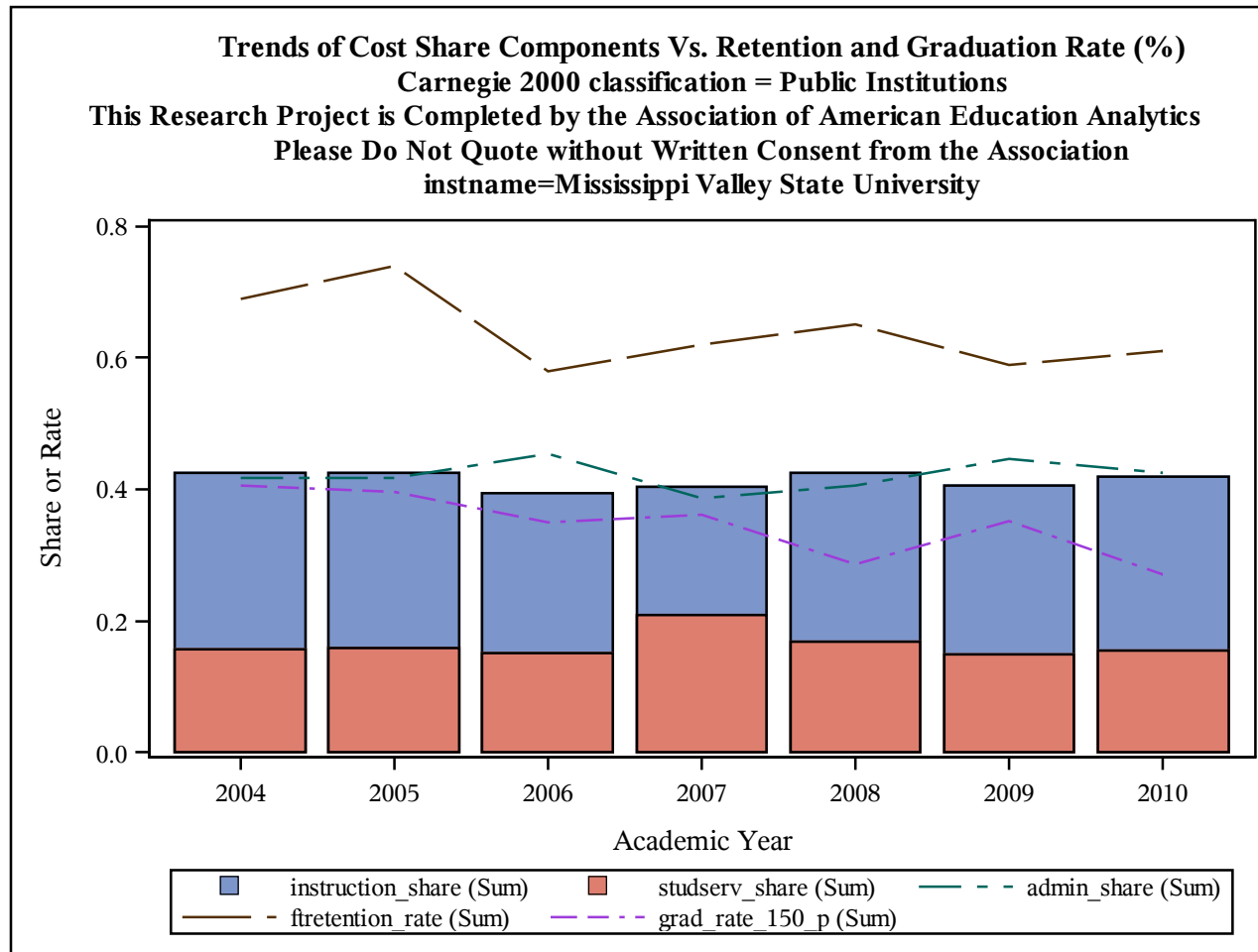

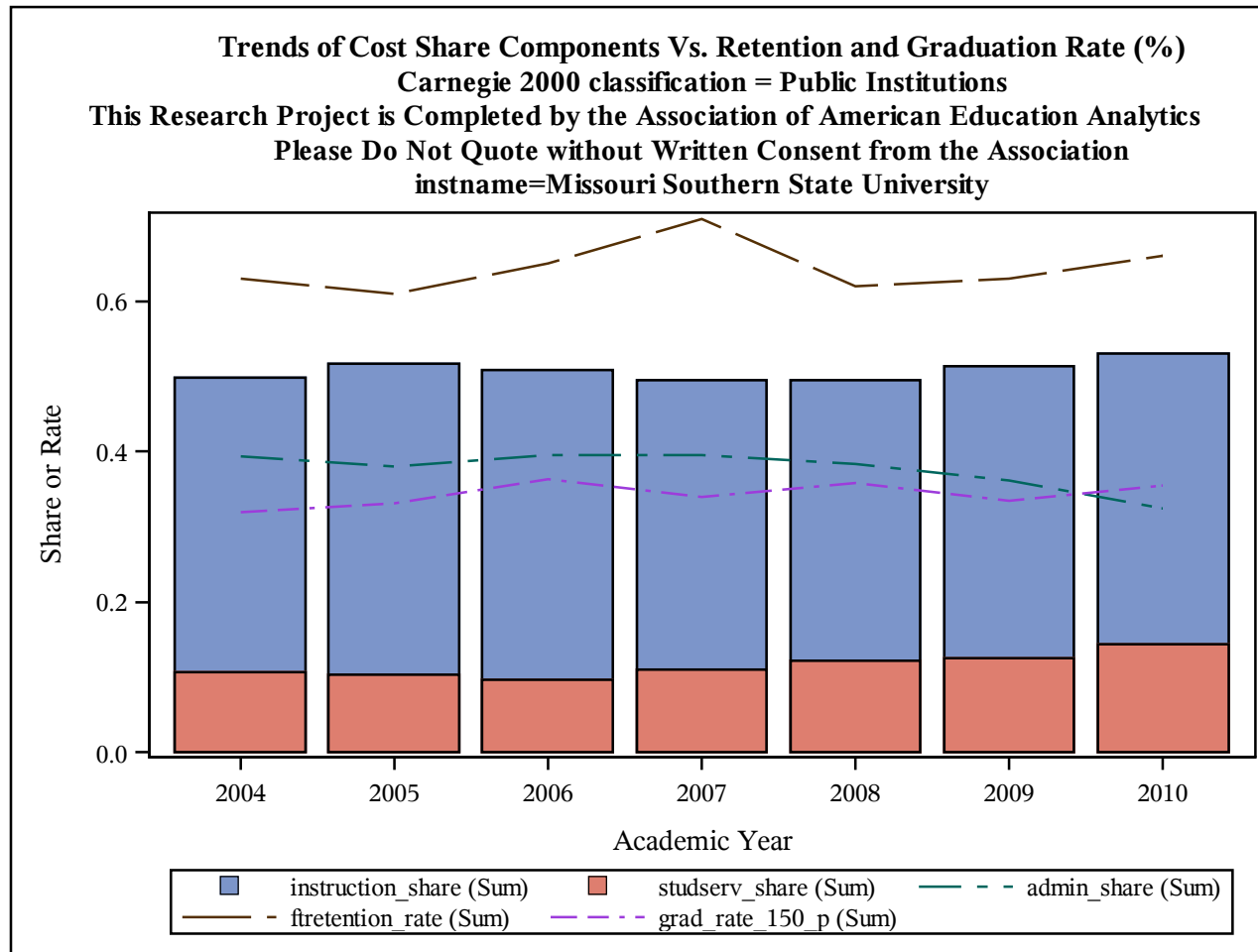

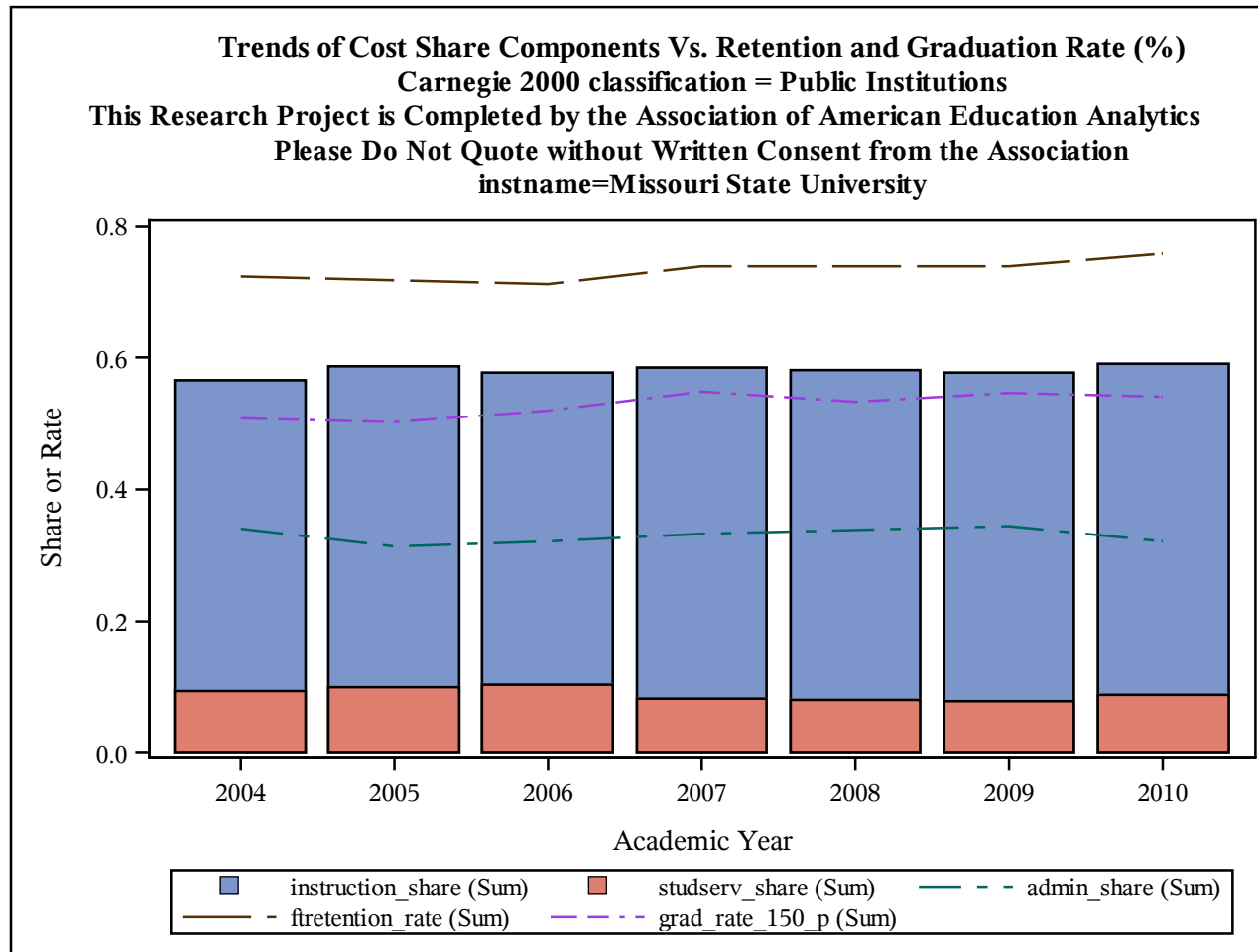

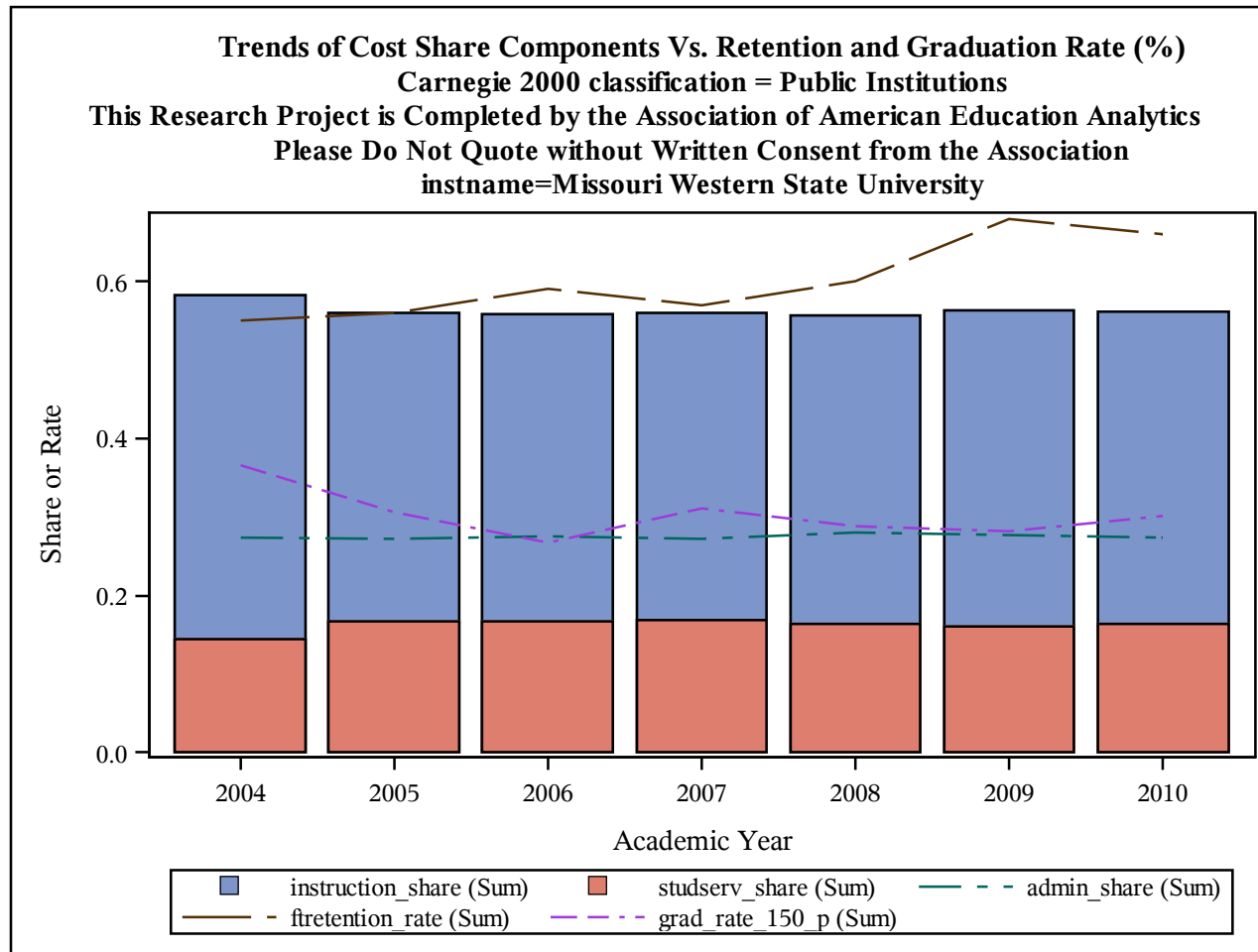

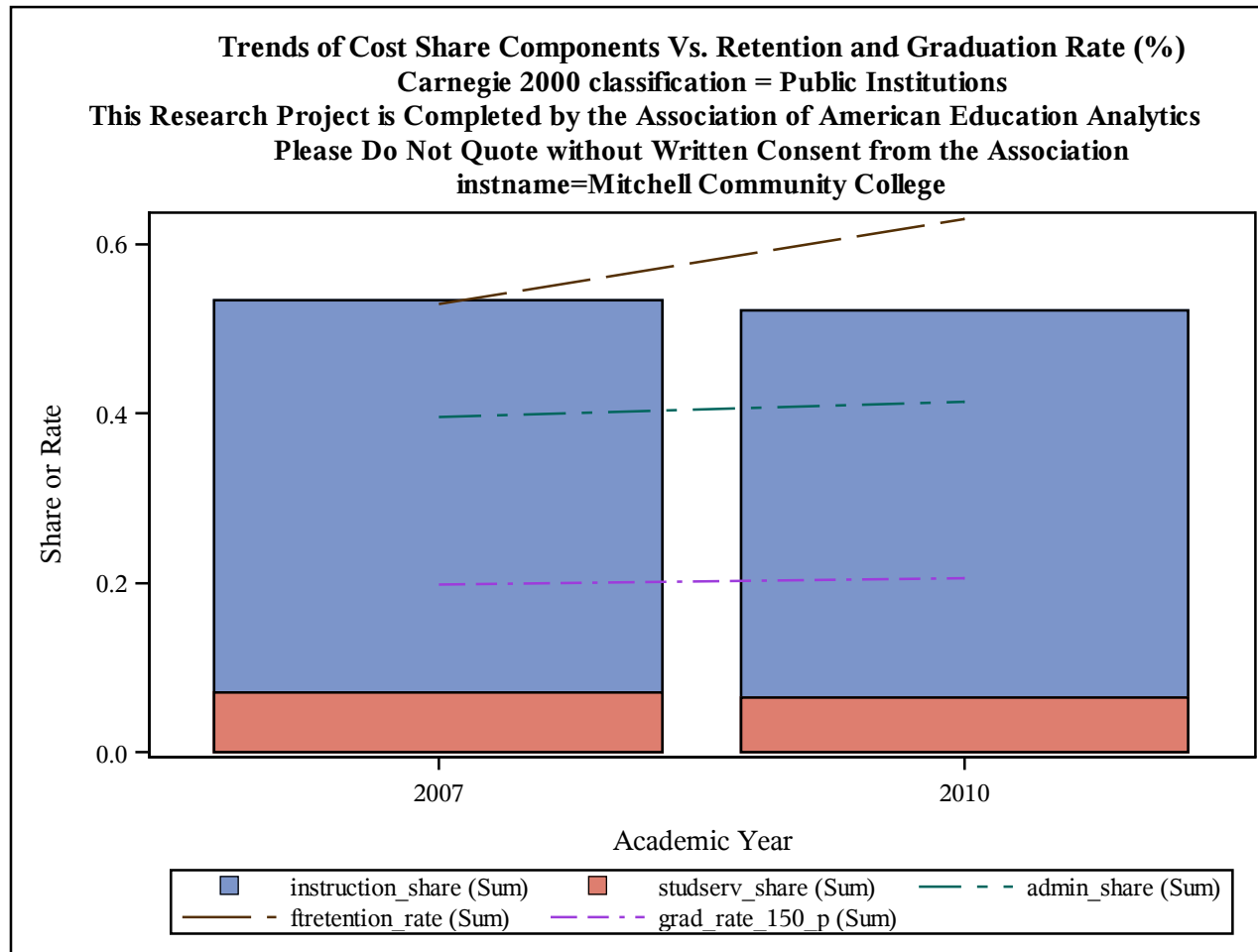

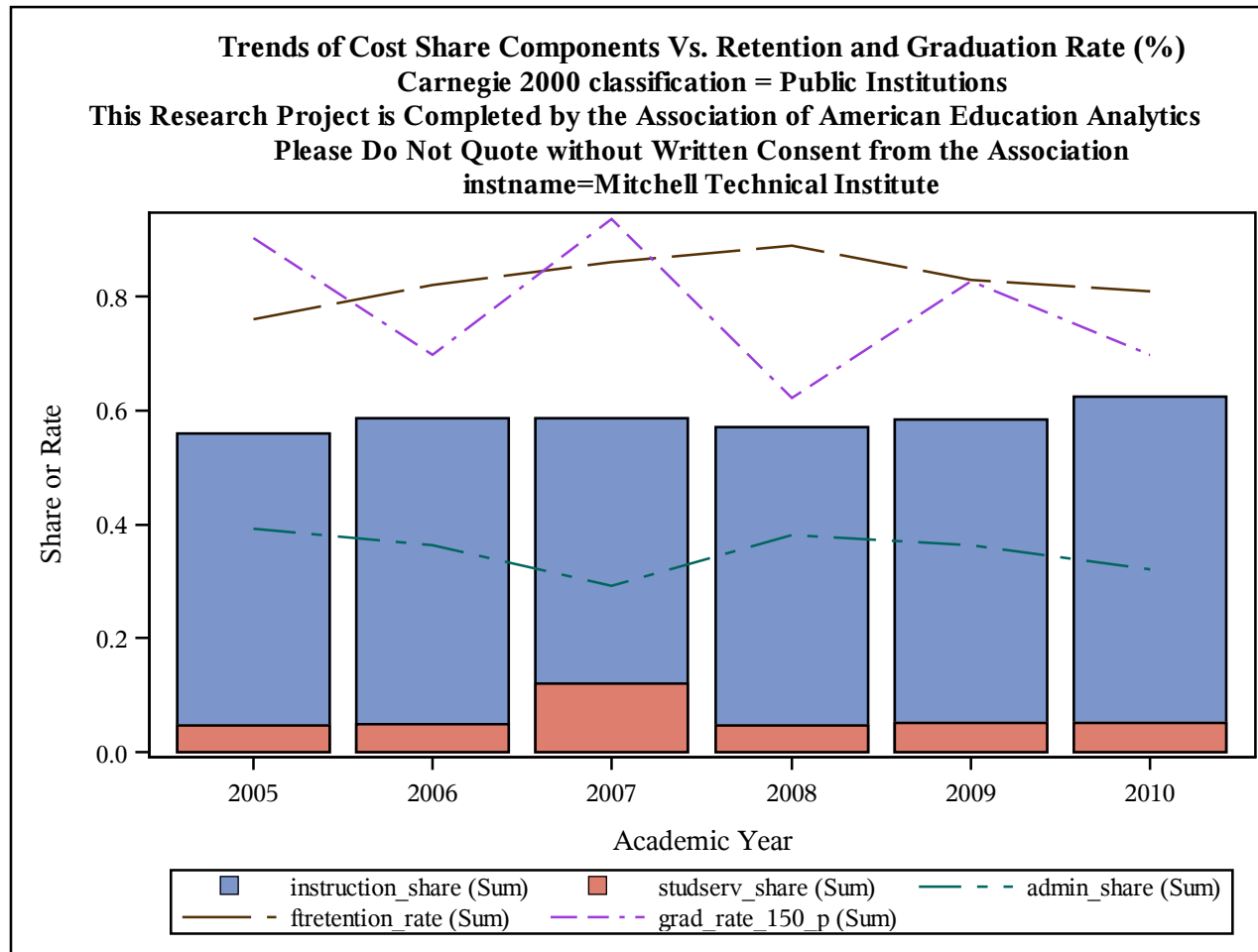

Trends of Cost Share Components Vs. Retention and Graduation Rate (%)
Carnegie 2000 classification = Public Institutions
This Research Project is Completed by the Association of American Education Analytics
Please Do Not Quote without Written Consent from the Association
instname=Moberly Area Community College

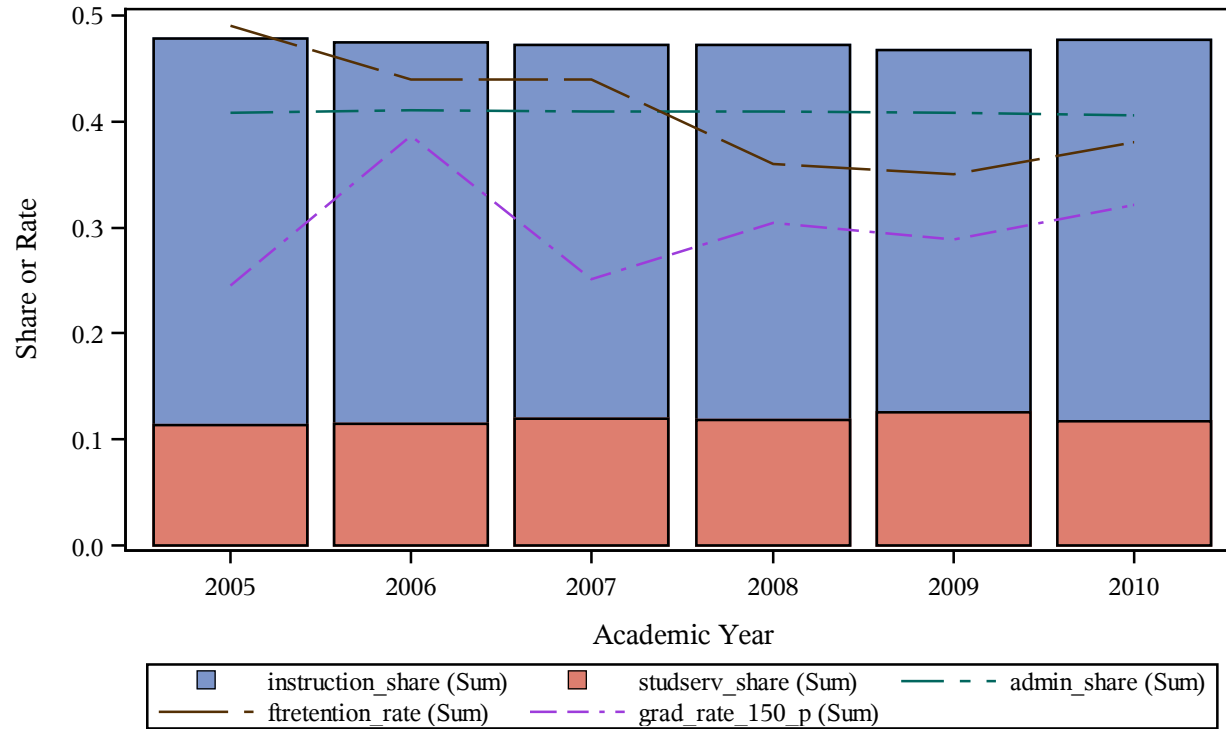

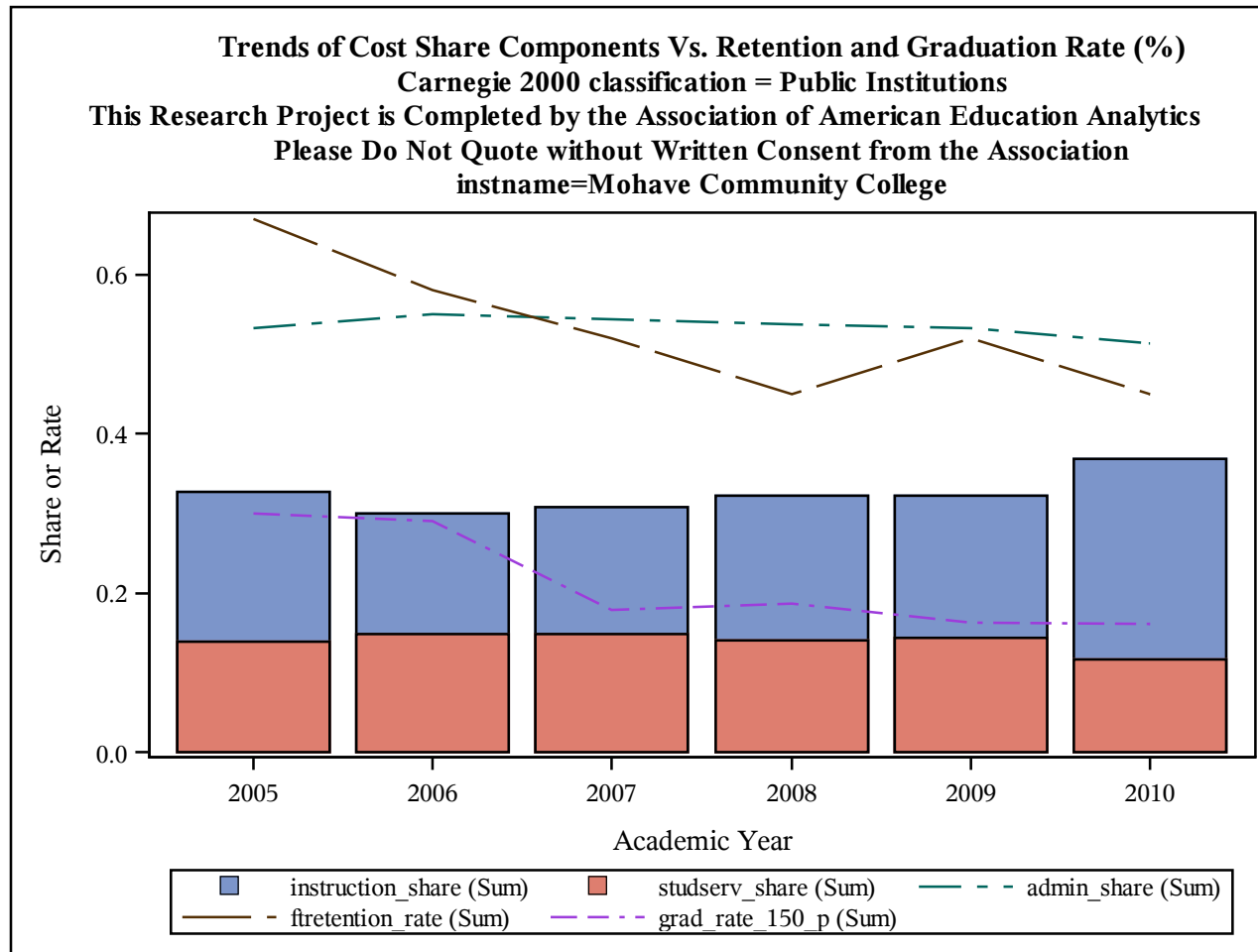

Trends of Cost Share Components Vs. Retention and Graduation Rate (%)
Carnegie 2000 classification = Public Institutions
This Research Project is Completed by the Association of American Education Analytics
Please Do Not Quote without Written Consent from the Association
instname=Mohawk Valley Community College-Utica Branch

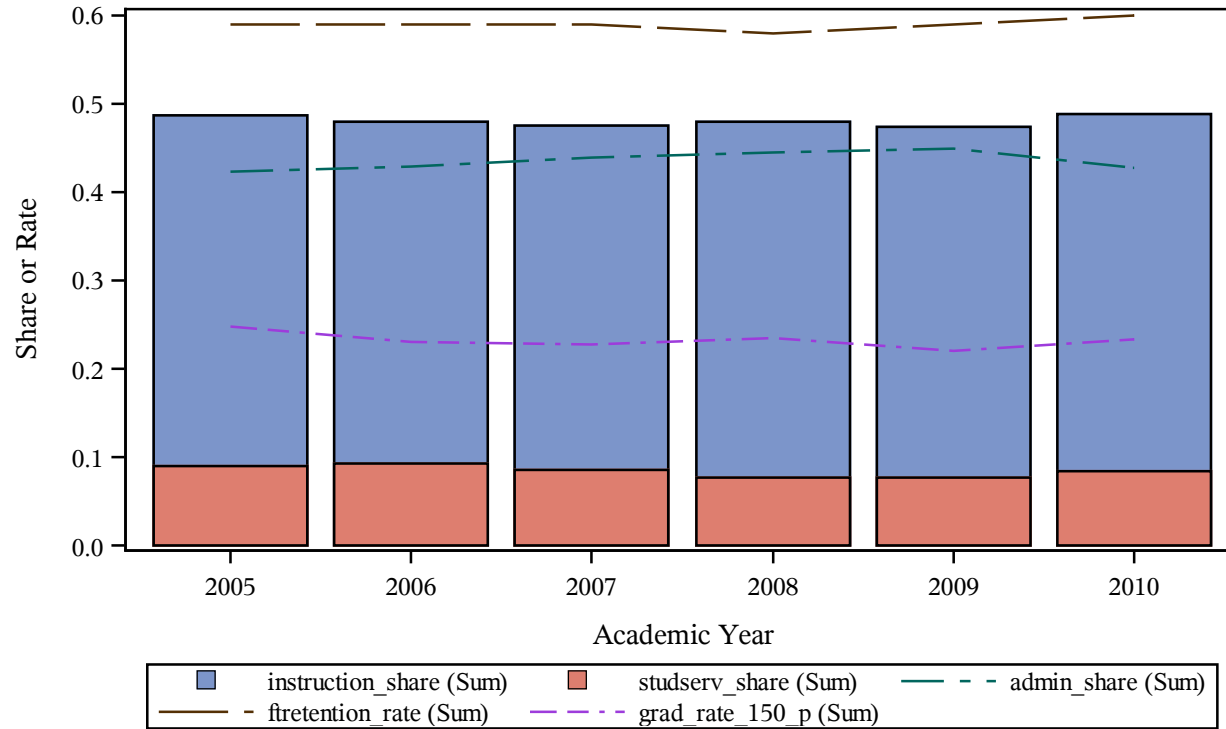

Trends of Cost Share Components Vs. Retention and Graduation Rate (%)
Carnegie 2000 classification = Public Institutions
This Research Project is Completed by the Association of American Education Analytics
Please Do Not Quote without Written Consent from the Association
instname=Monroe Community College

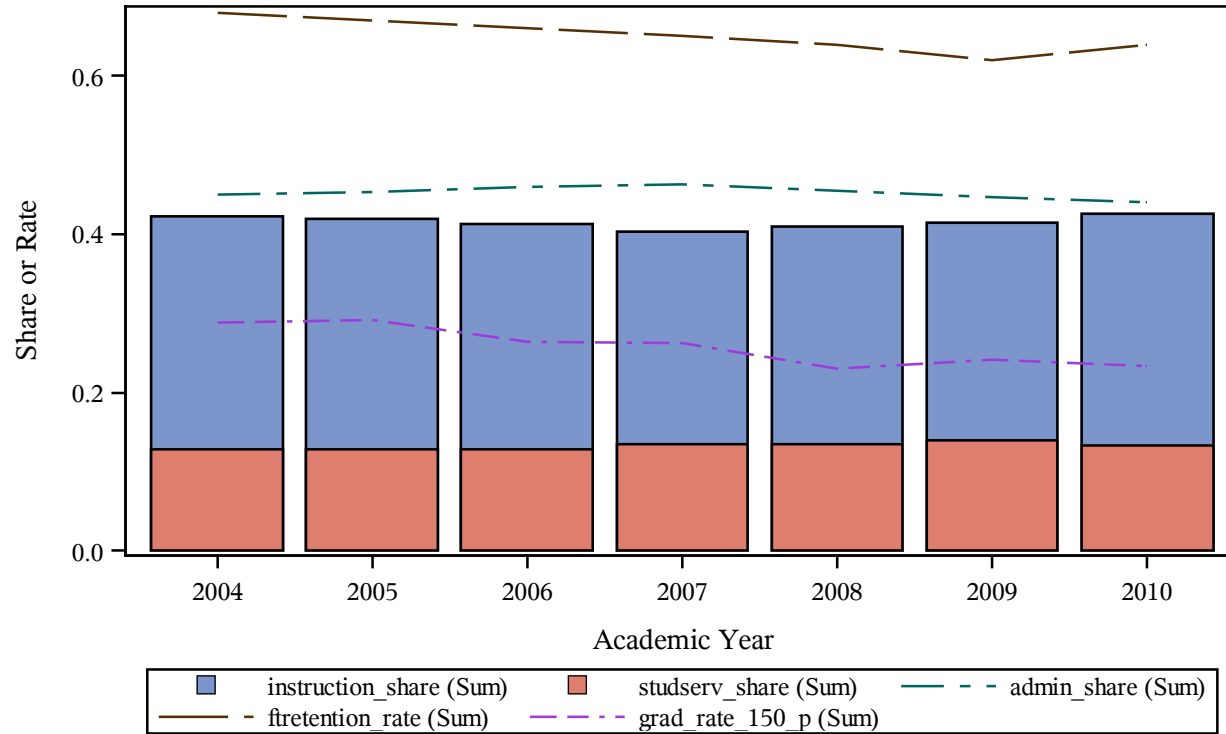

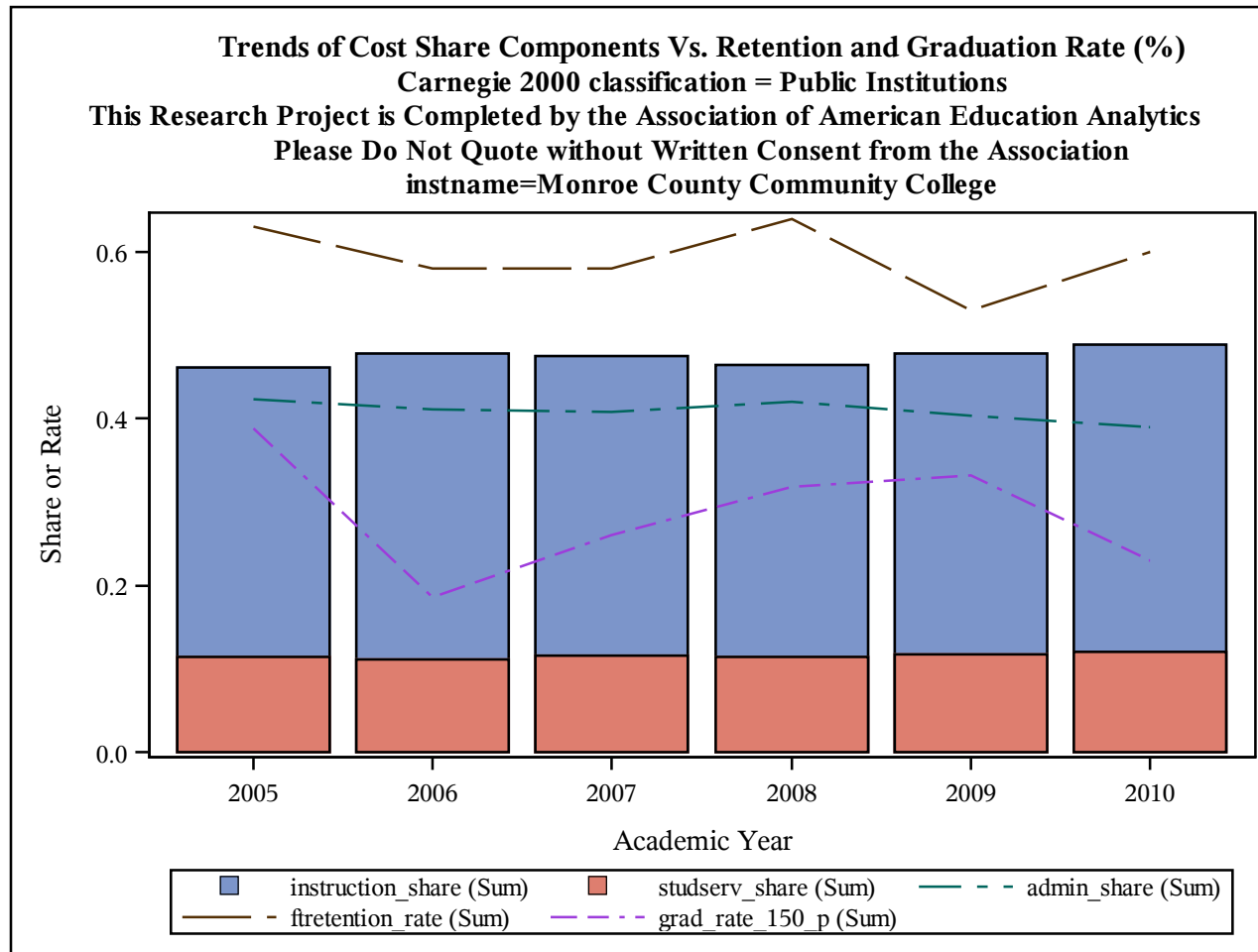

Trends of Cost Share Components Vs. Retention and Graduation Rate (%)
Carnegie 2000 classification = Public Institutions
This Research Project is Completed by the Association of American Education Analytics
Please Do Not Quote without Written Consent from the Association
instname=Montana State University

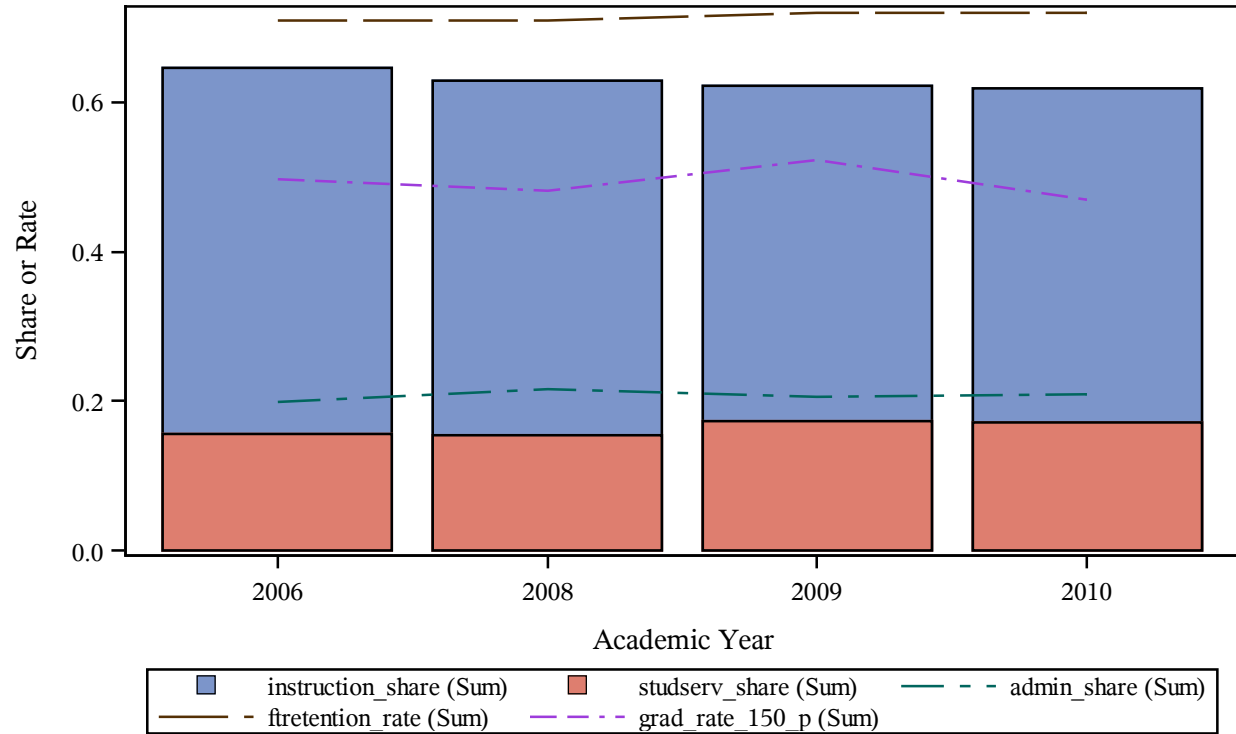

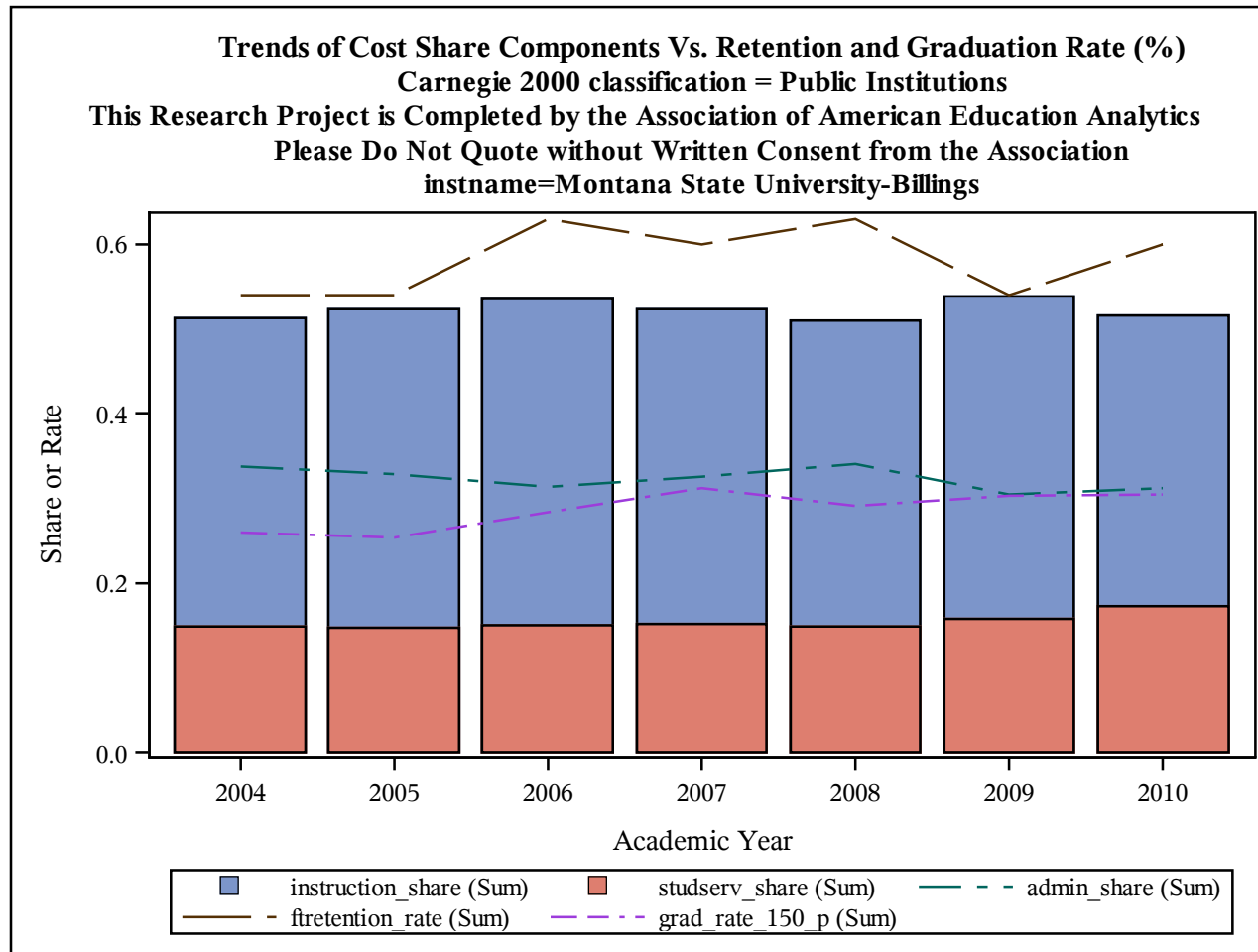

Trends of Cost Share Components Vs. Retention and Graduation Rate (%)
Carnegie 2000 classification = Public Institutions
This Research Project is Completed by the Association of American Education Analytics
Please Do Not Quote without Written Consent from the Association
instname=Montana State University-Bozeman

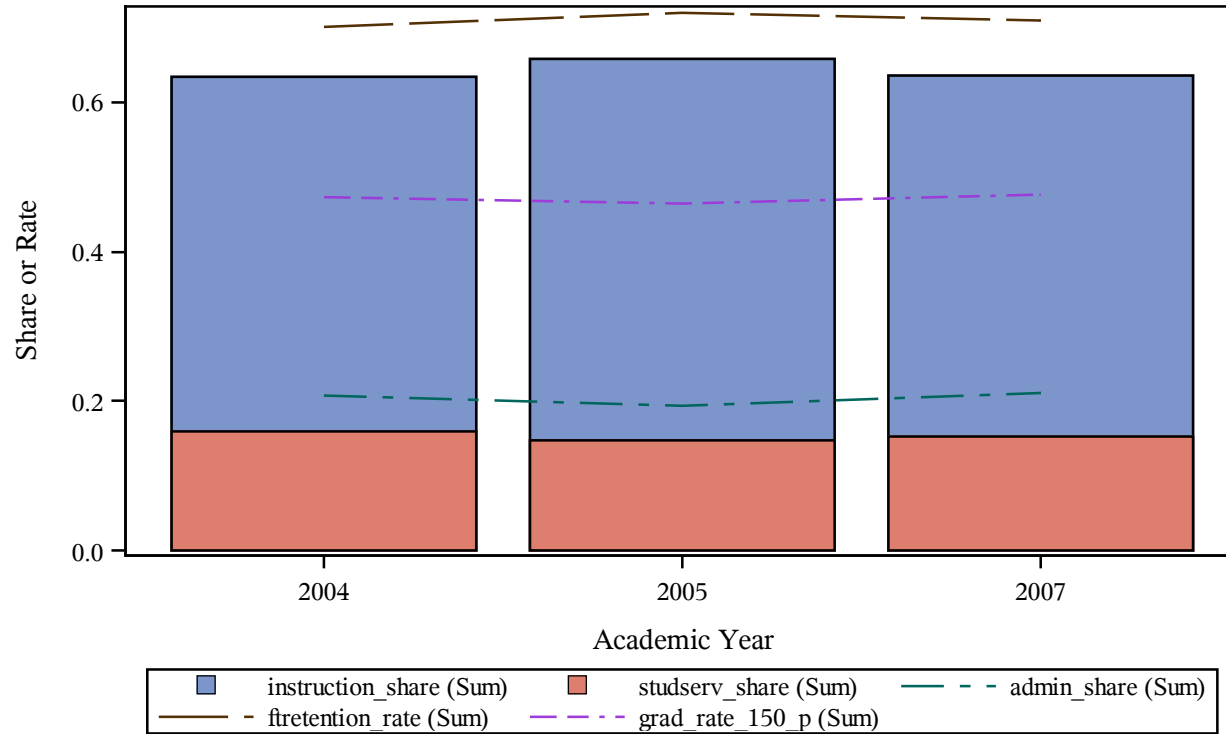

Trends of Cost Share Components Vs. Retention and Graduation Rate (%)
Carnegie 2000 classification = Public Institutions
This Research Project is Completed by the Association of American Education Analytics
Please Do Not Quote without Written Consent from the Association
instname=Montana State University-College of Technology-Great Falls

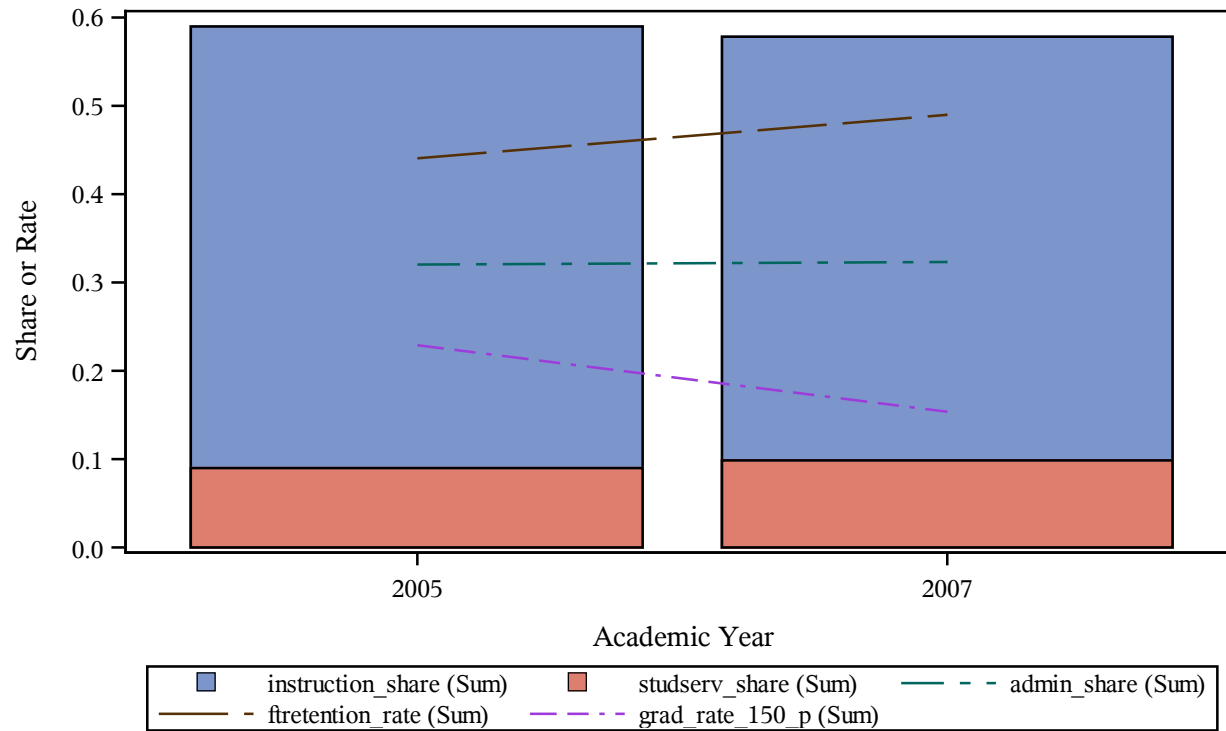

Trends of Cost Share Components Vs. Retention and Graduation Rate (%)
Carnegie 2000 classification = Public Institutions
This Research Project is Completed by the Association of American Education Analytics
Please Do Not Quote without Written Consent from the Association
instname=Montana State University-Great Falls College of Technology

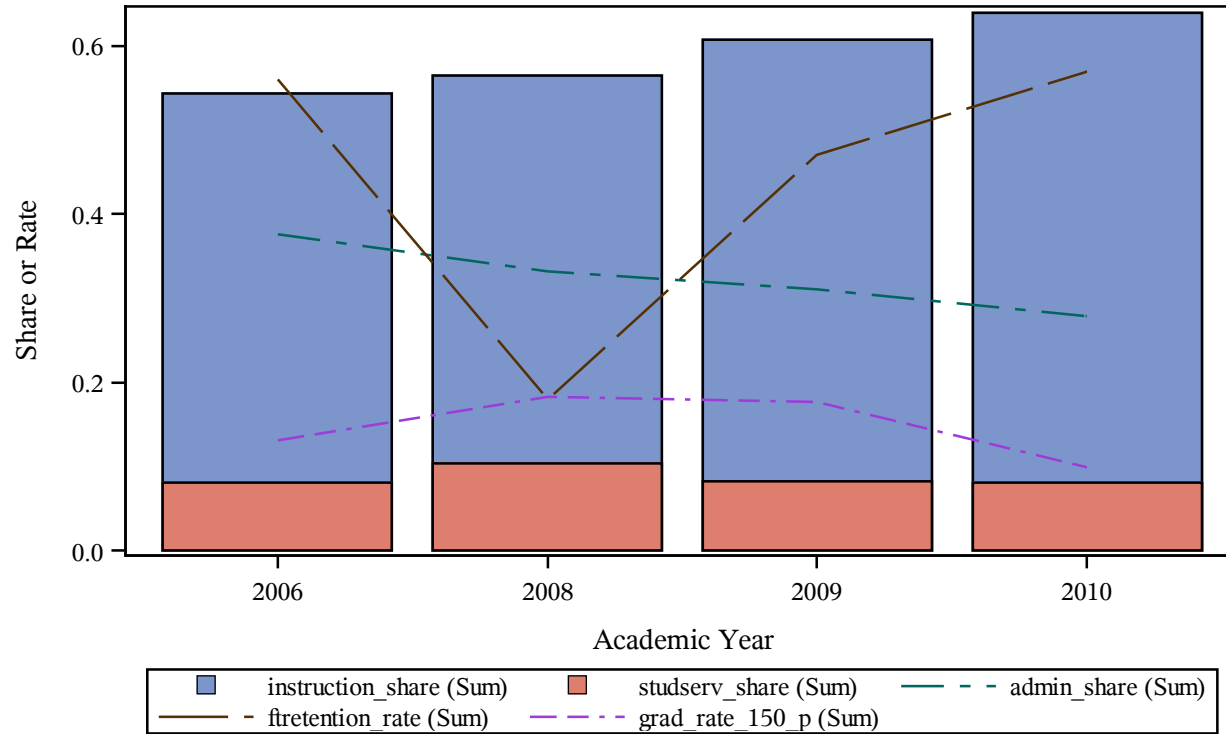

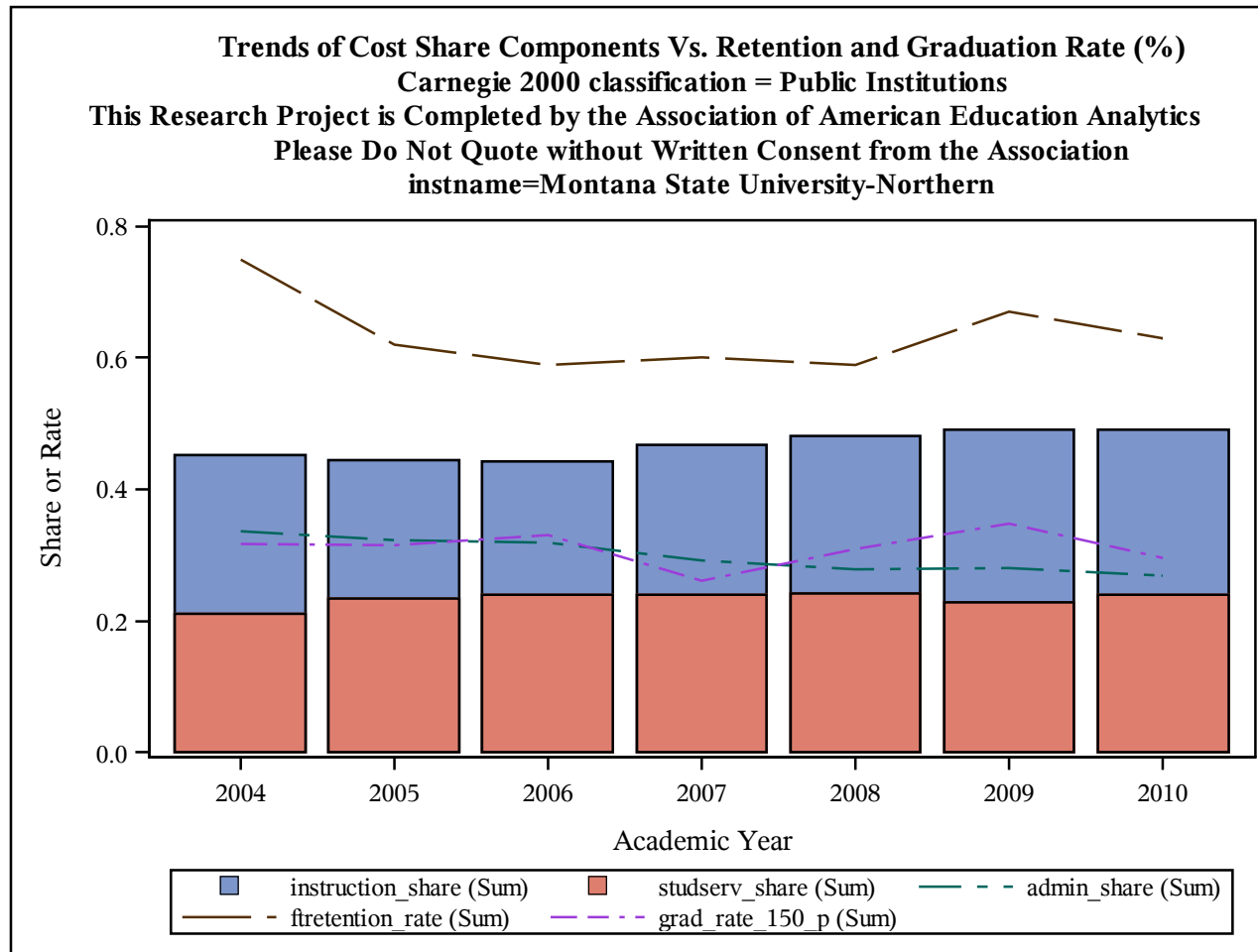

Trends of Cost Share Components Vs. Retention and Graduation Rate (%)
Carnegie 2000 classification = Public Institutions
This Research Project is Completed by the Association of American Education Analytics
Please Do Not Quote without Written Consent from the Association
instname=Montana Tech of the University of Montana

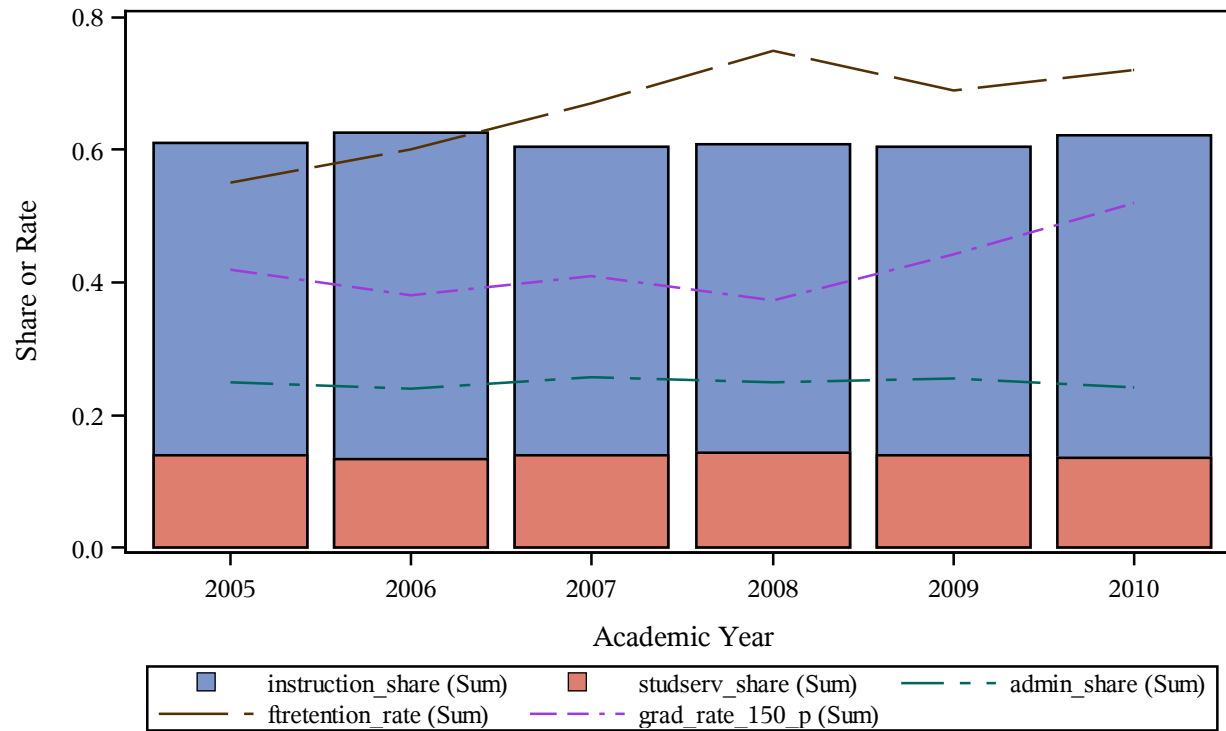

Trends of Cost Share Components Vs. Retention and Graduation Rate (%)
Carnegie 2000 classification = Public Institutions
This Research Project is Completed by the Association of American Education Analytics
Please Do Not Quote without Written Consent from the Association
instname=Montcalm Community College

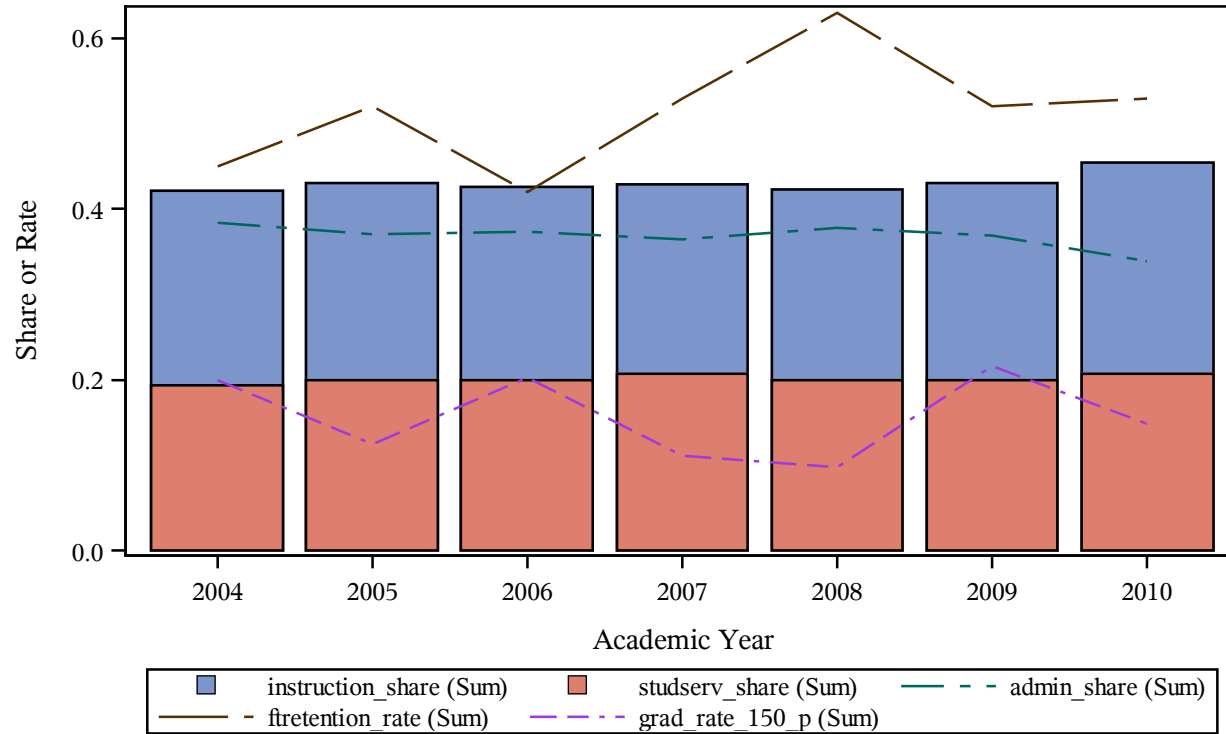

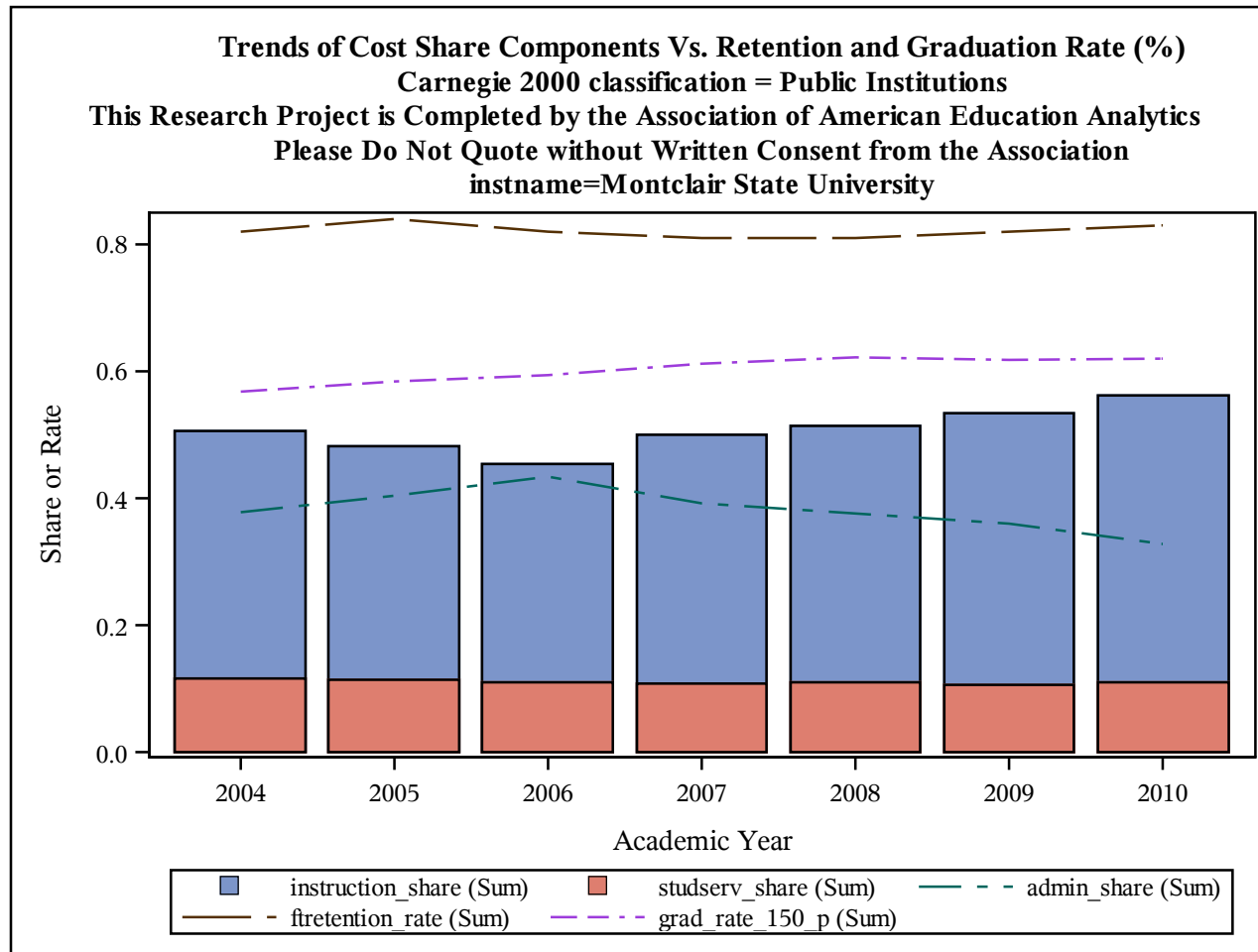

Trends of Cost Share Components Vs. Retention and Graduation Rate (%)
Carnegie 2000 classification = Public Institutions
This Research Project is Completed by the Association of American Education Analytics
Please Do Not Quote without Written Consent from the Association
instname=Monterey Peninsula College

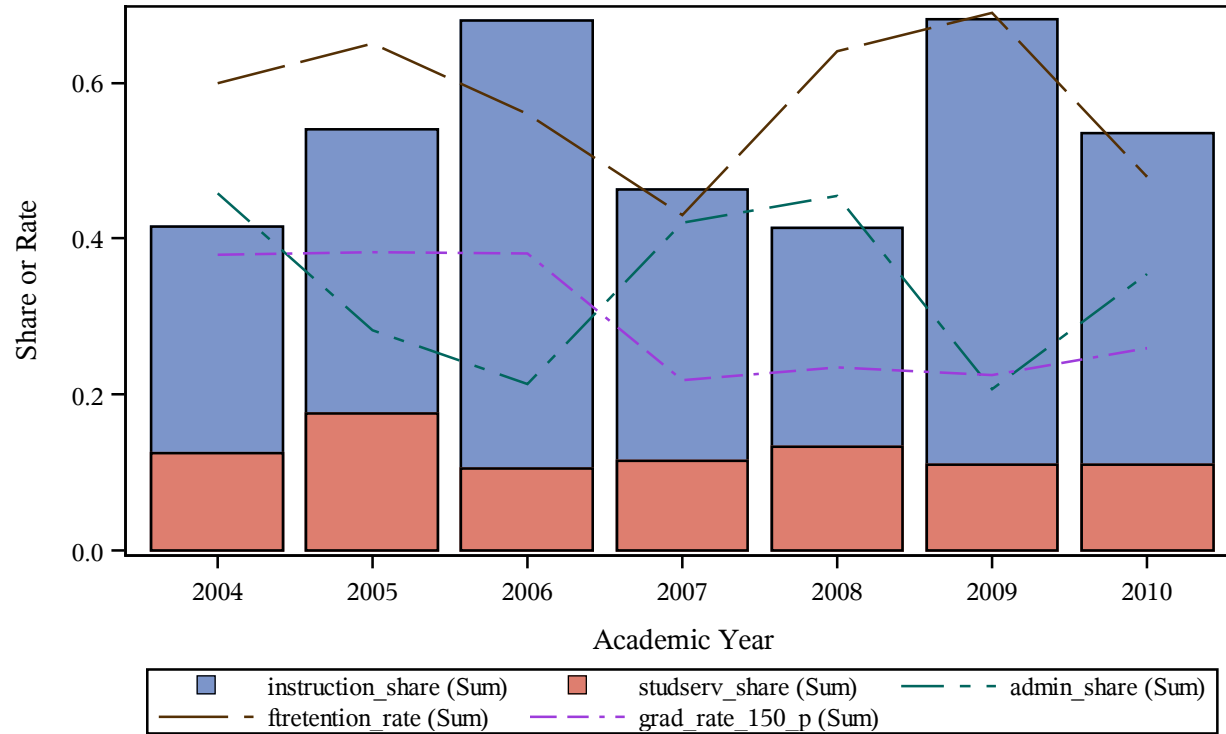

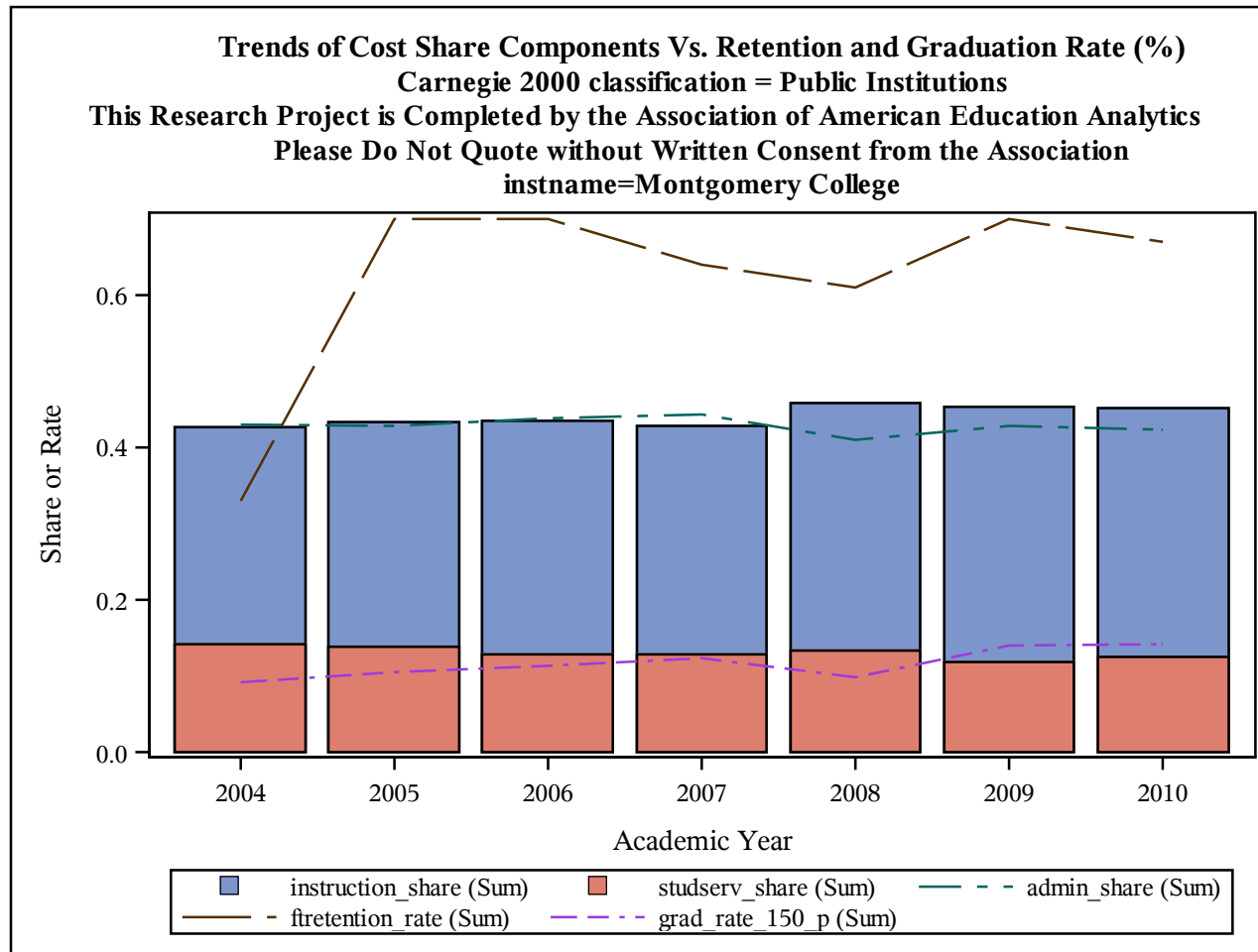

Trends of Cost Share Components Vs. Retention and Graduation Rate (%)
Carnegie 2000 classification = Public Institutions
This Research Project is Completed by the Association of American Education Analytics
Please Do Not Quote without Written Consent from the Association
instname=Montgomery Community College

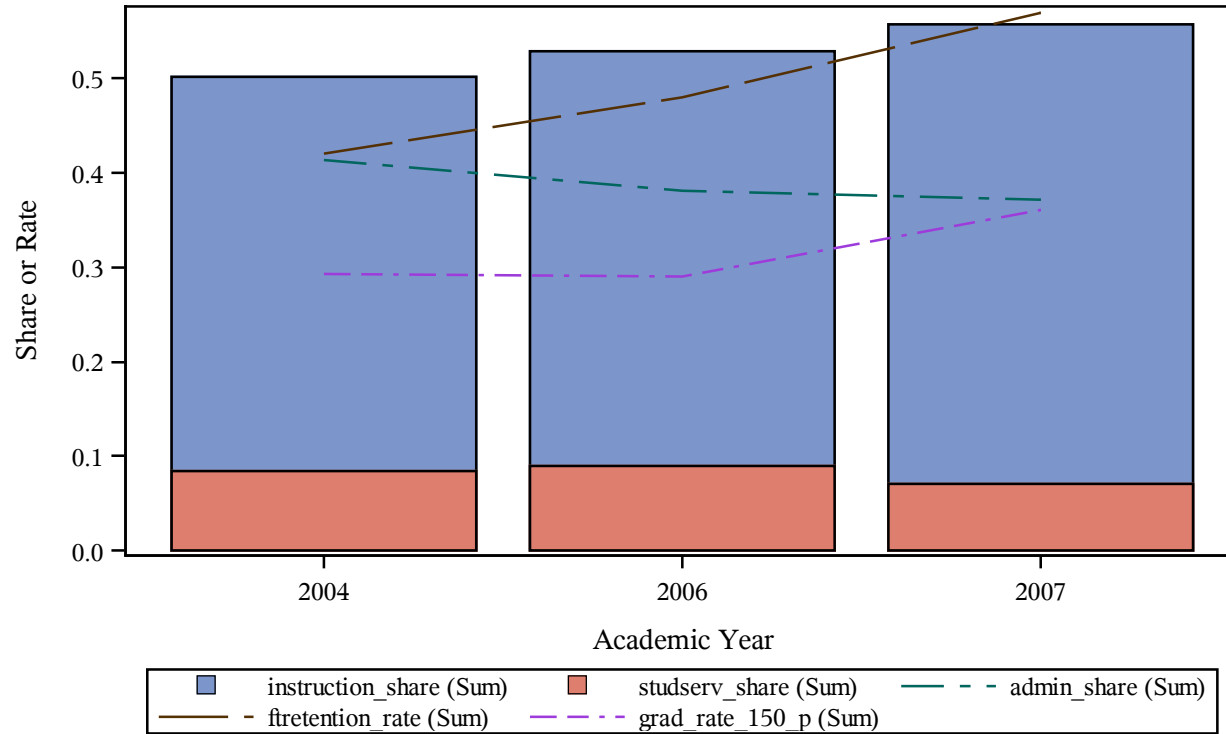

Trends of Cost Share Components Vs. Retention and Graduation Rate (%)
Carnegie 2000 classification = Public Institutions
This Research Project is Completed by the Association of American Education Analytics
Please Do Not Quote without Written Consent from the Association
instname=Montgomery County Community College

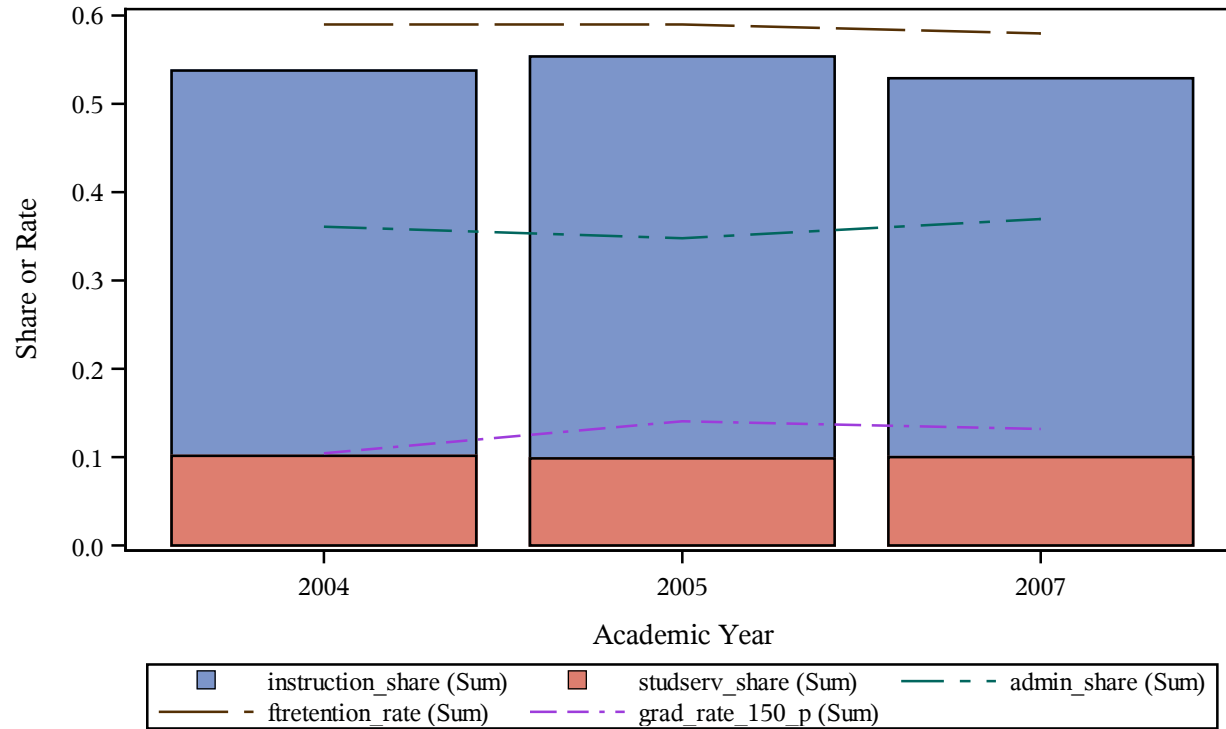

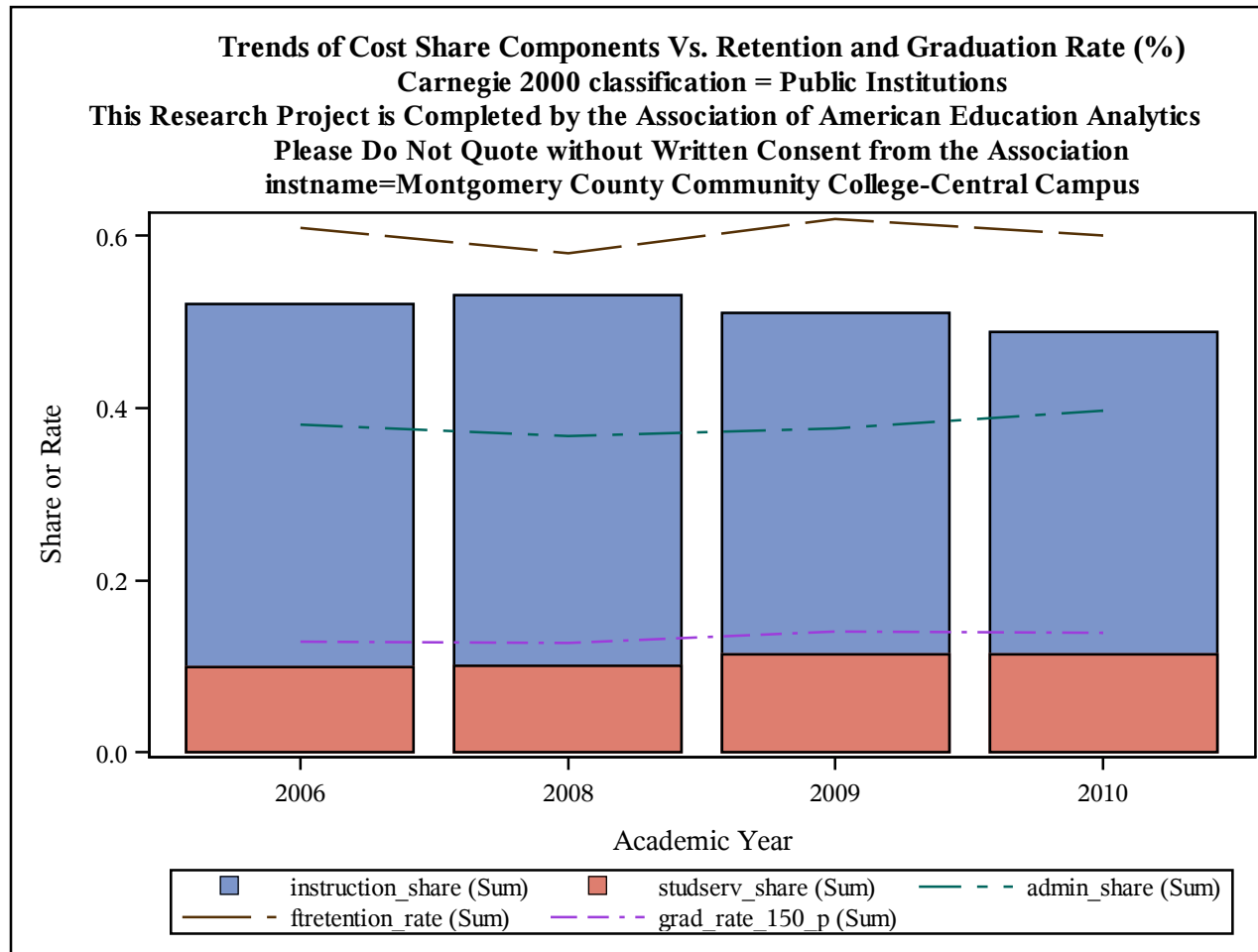

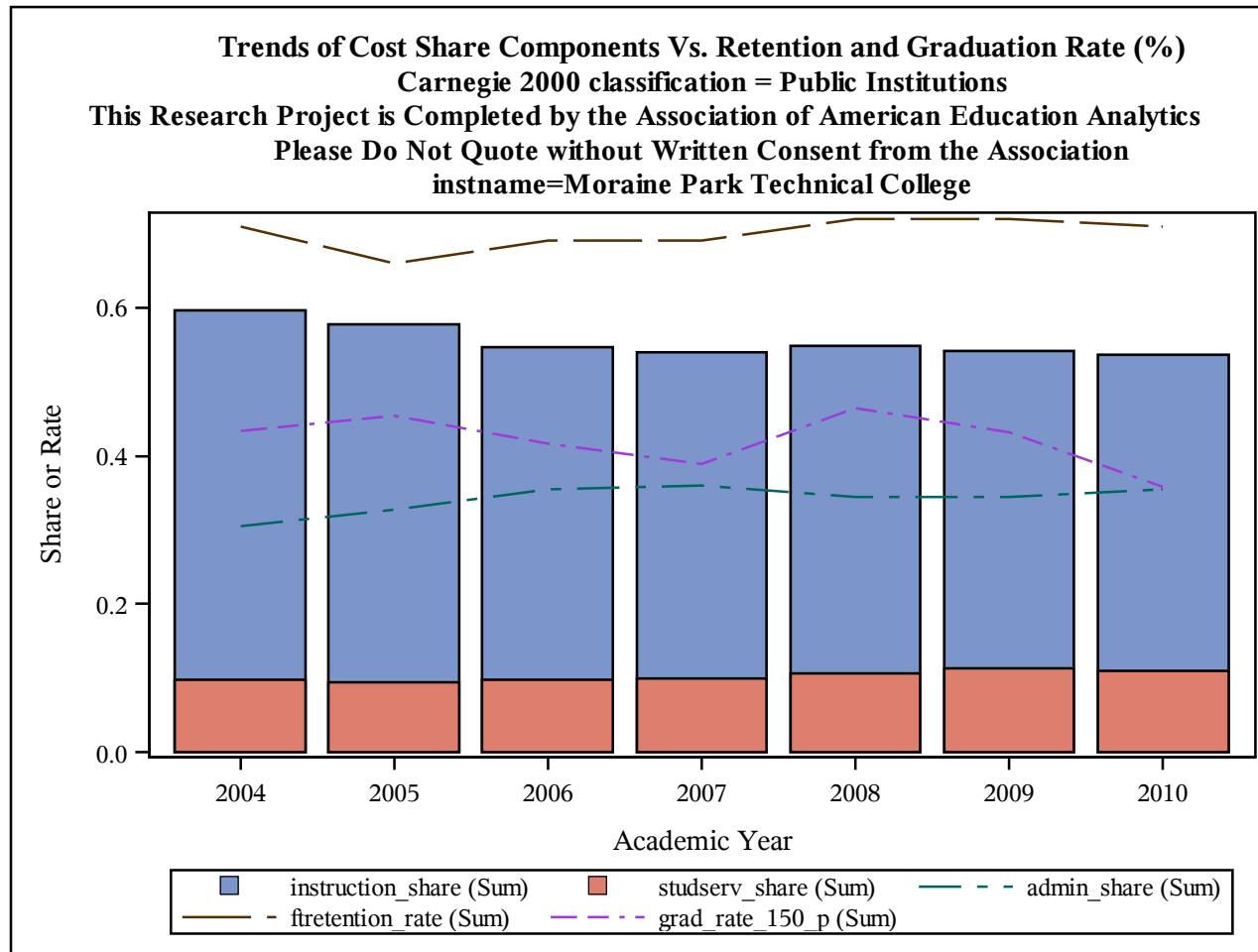

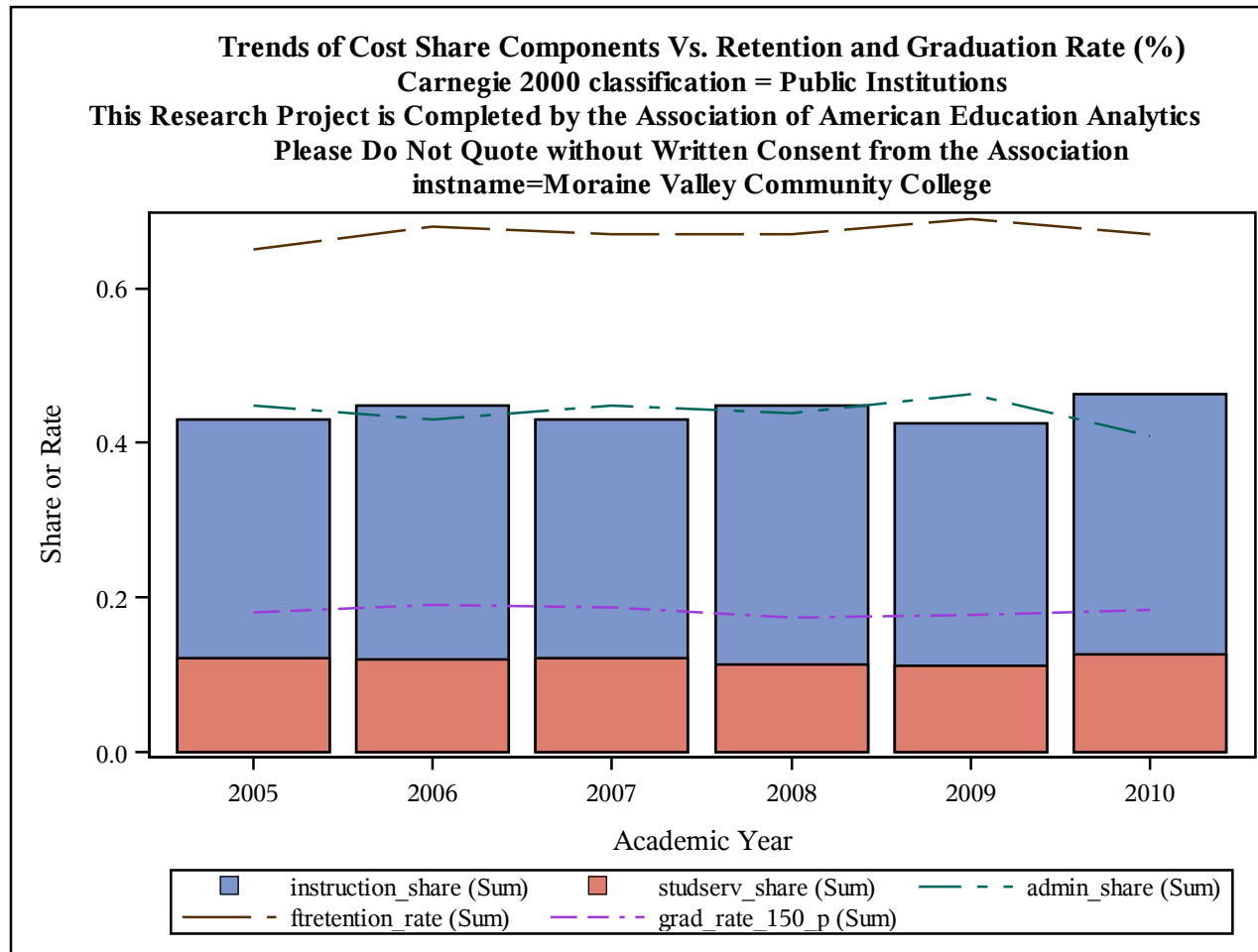

Trends of Cost Share Components Vs. Retention and Graduation Rate (%)
Carnegie 2000 classification = Public Institutions
This Research Project is Completed by the Association of American Education Analytics
Please Do Not Quote without Written Consent from the Association
instname=Morehead State University

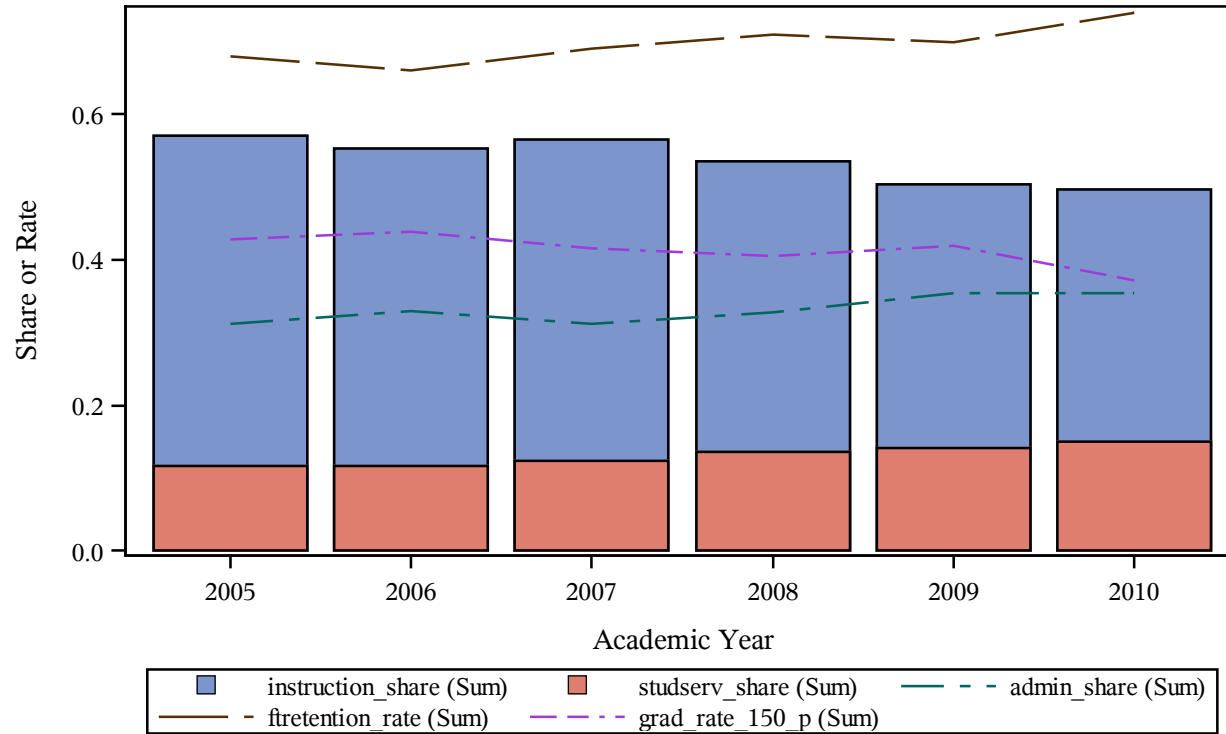

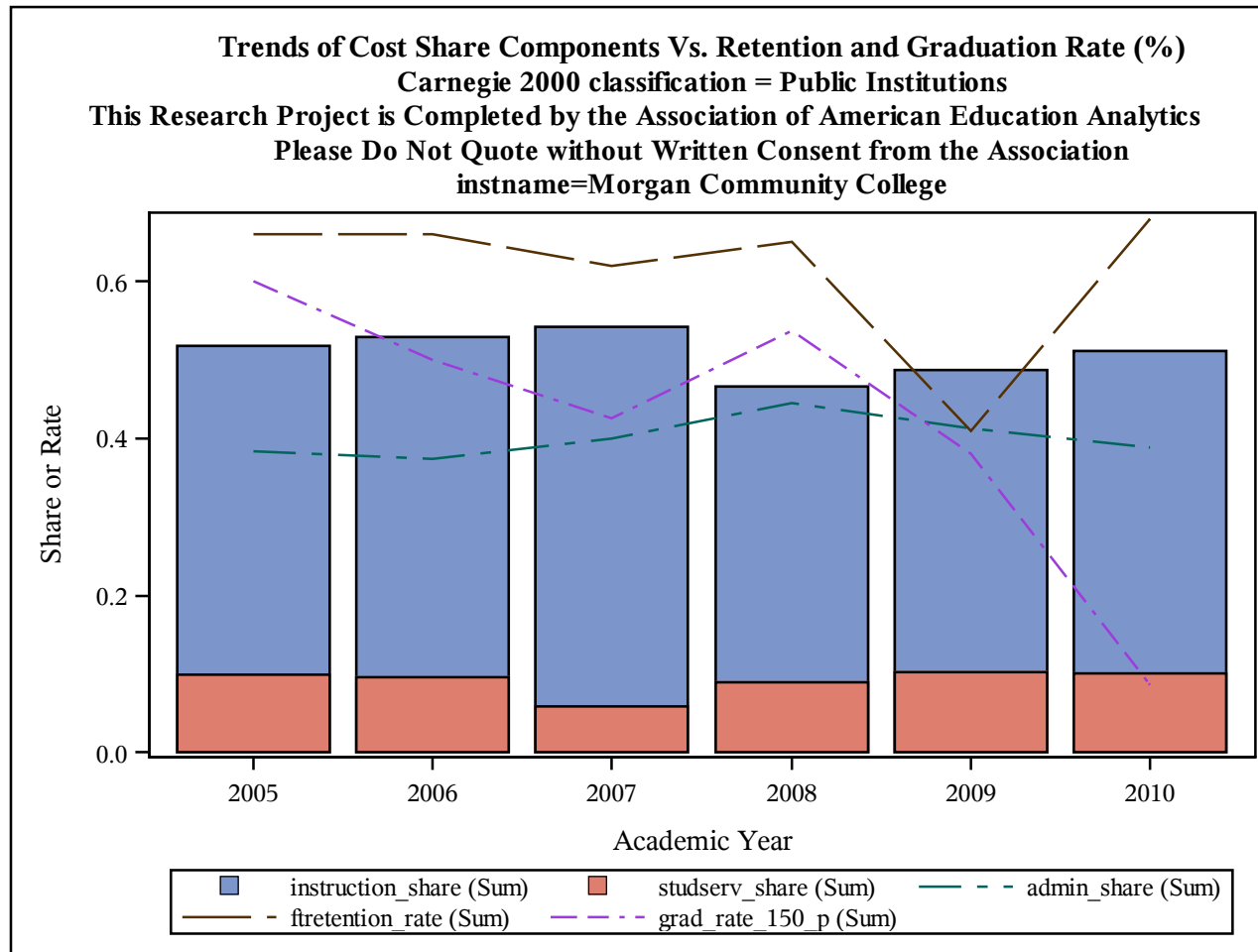

Trends of Cost Share Components Vs. Retention and Graduation Rate (%)
Carnegie 2000 classification = Public Institutions
This Research Project is Completed by the Association of American Education Analytics
Please Do Not Quote without Written Consent from the Association
instname=Morgan State University

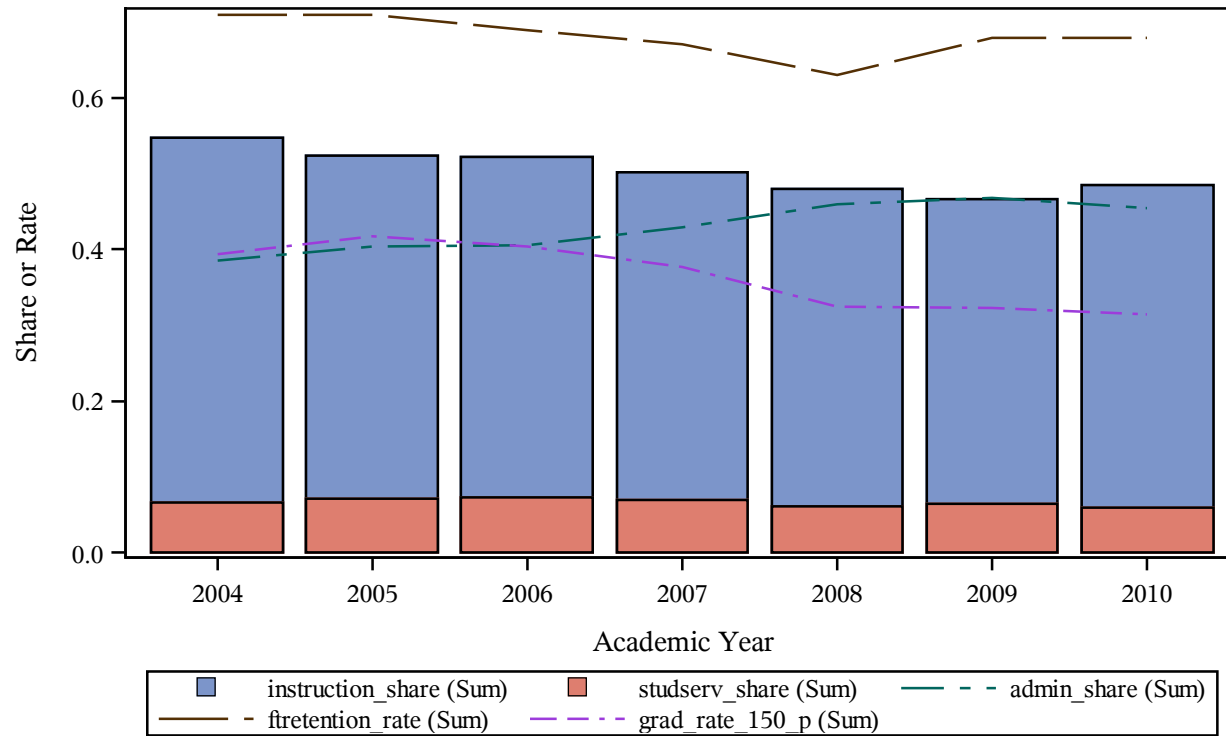

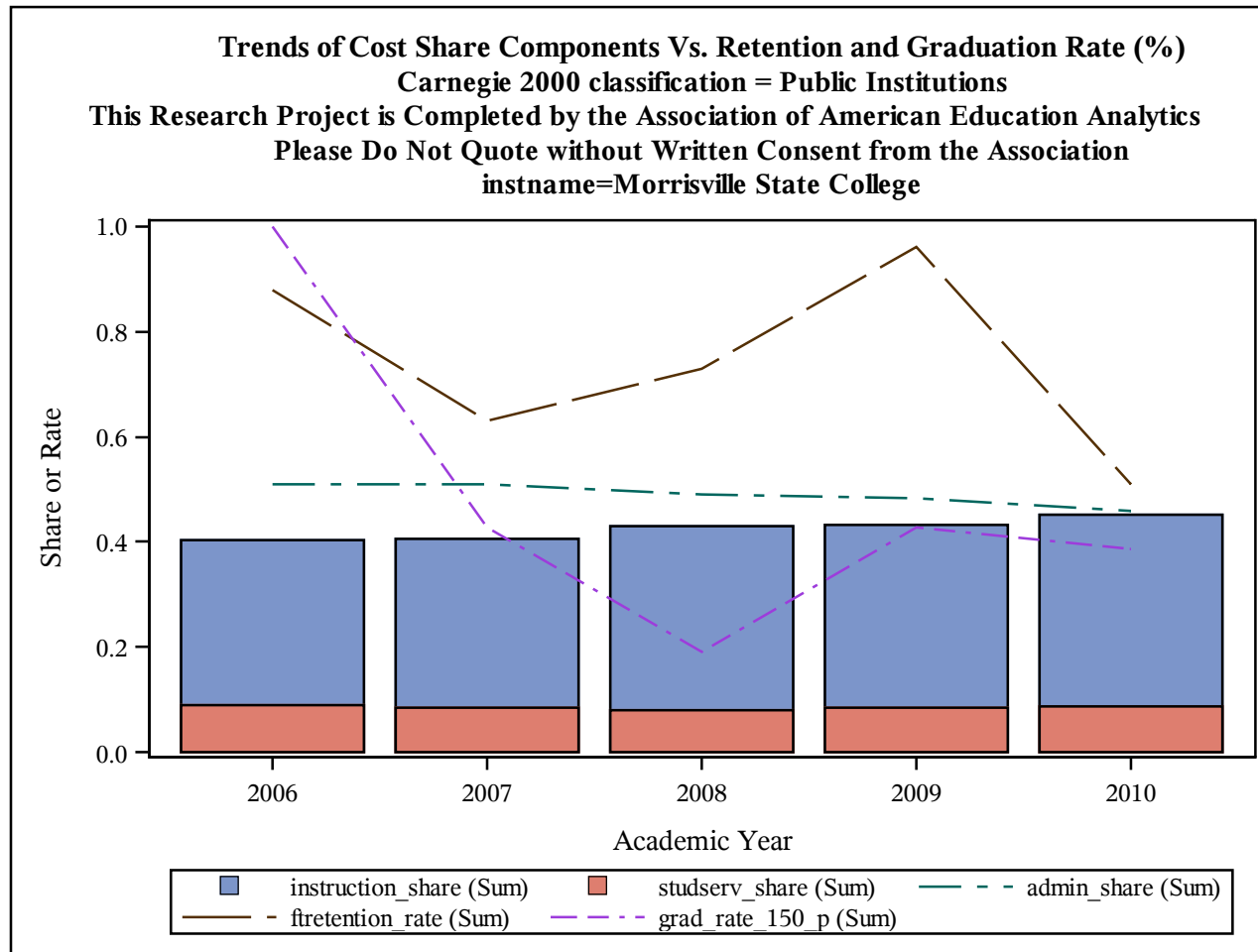

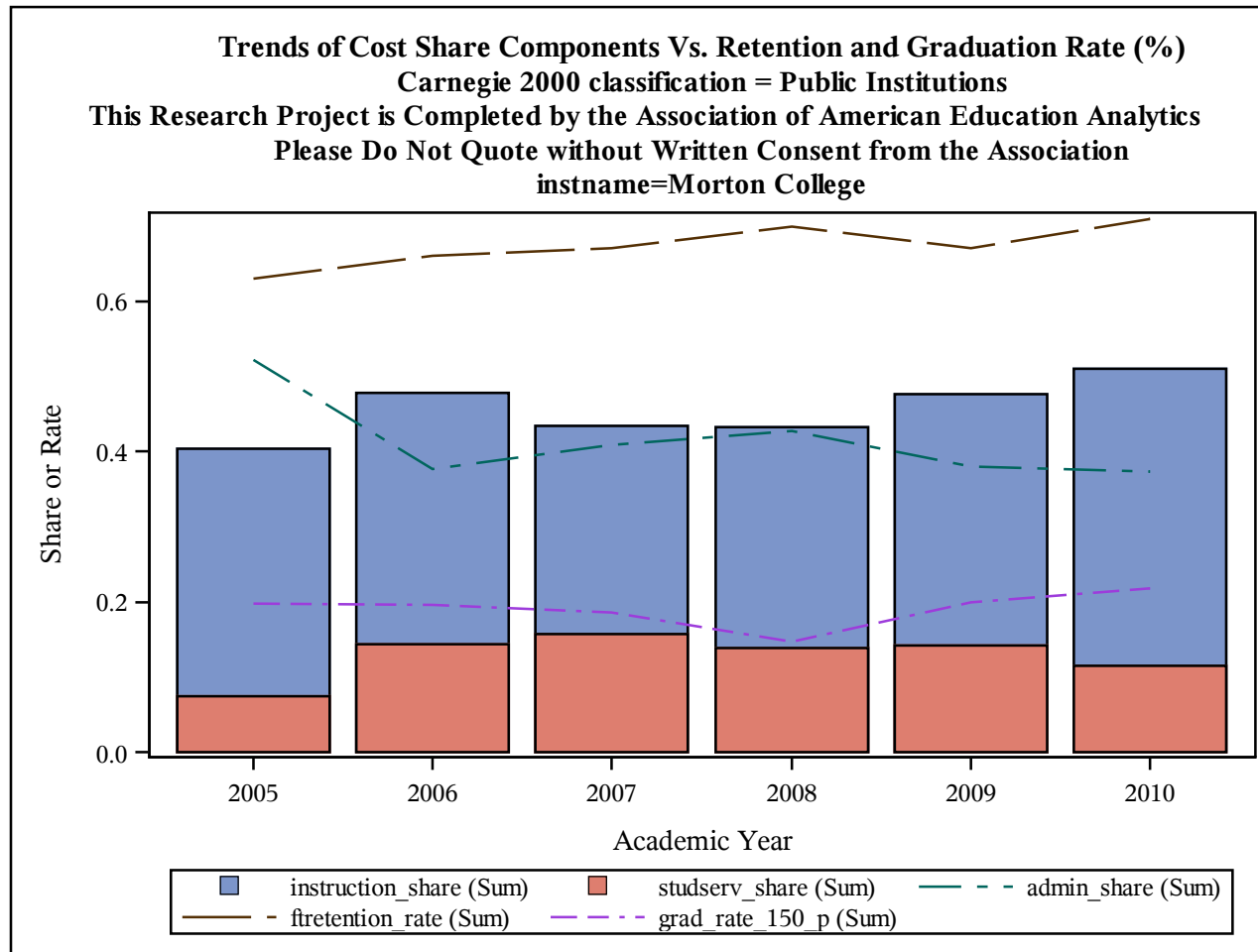

Trends of Cost Share Components Vs. Retention and Graduation Rate (%)
Carnegie 2000 classification = Public Institutions
This Research Project is Completed by the Association of American Education Analytics
Please Do Not Quote without Written Consent from the Association
instname=Motlow State Community College

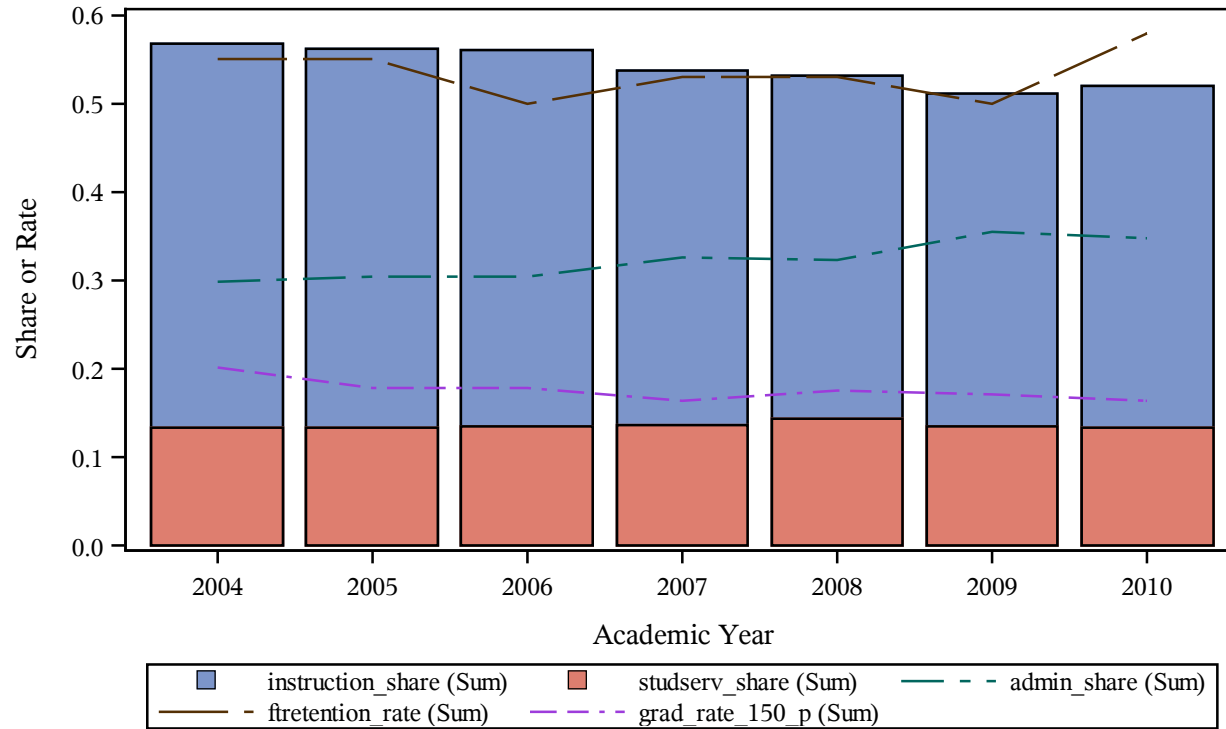

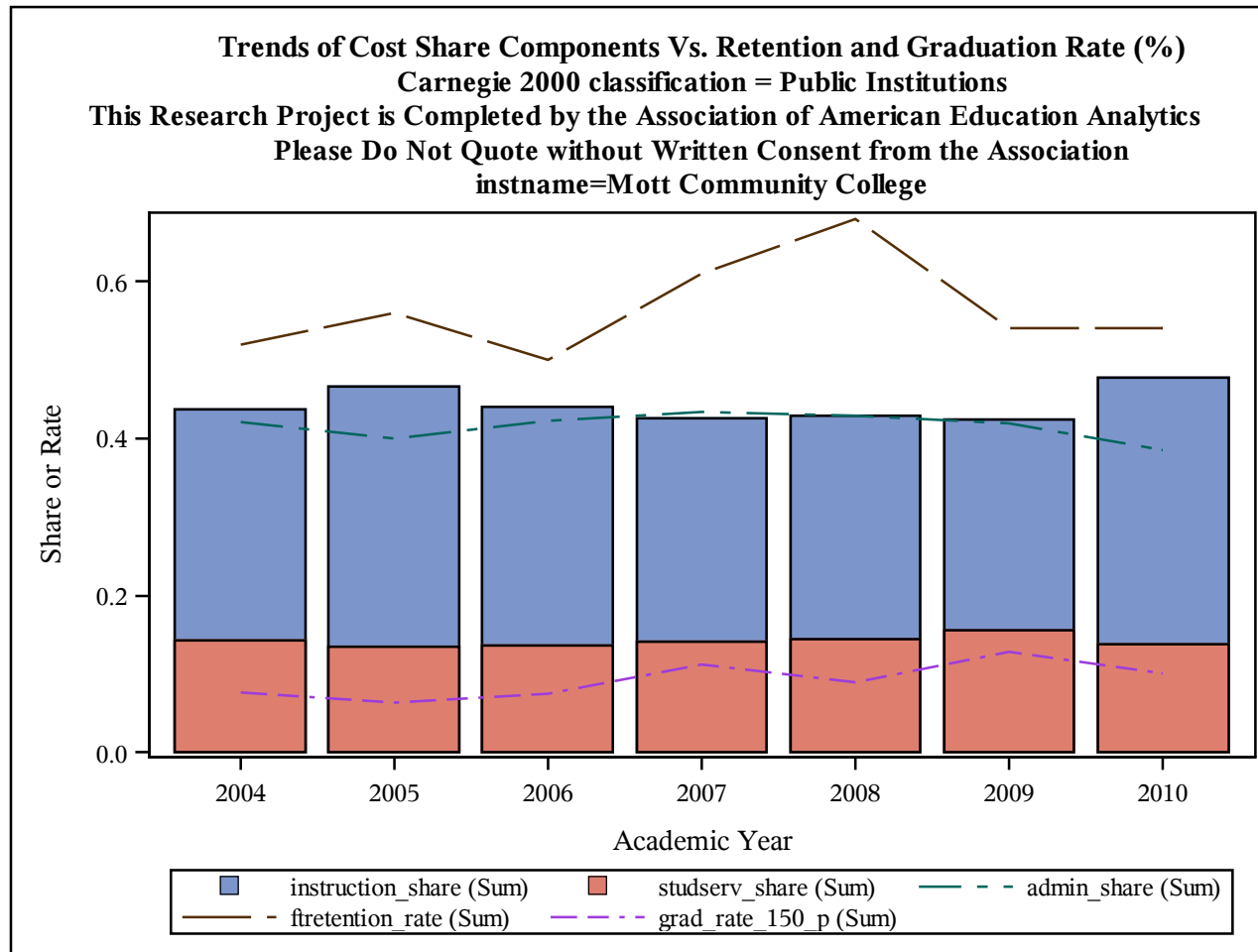

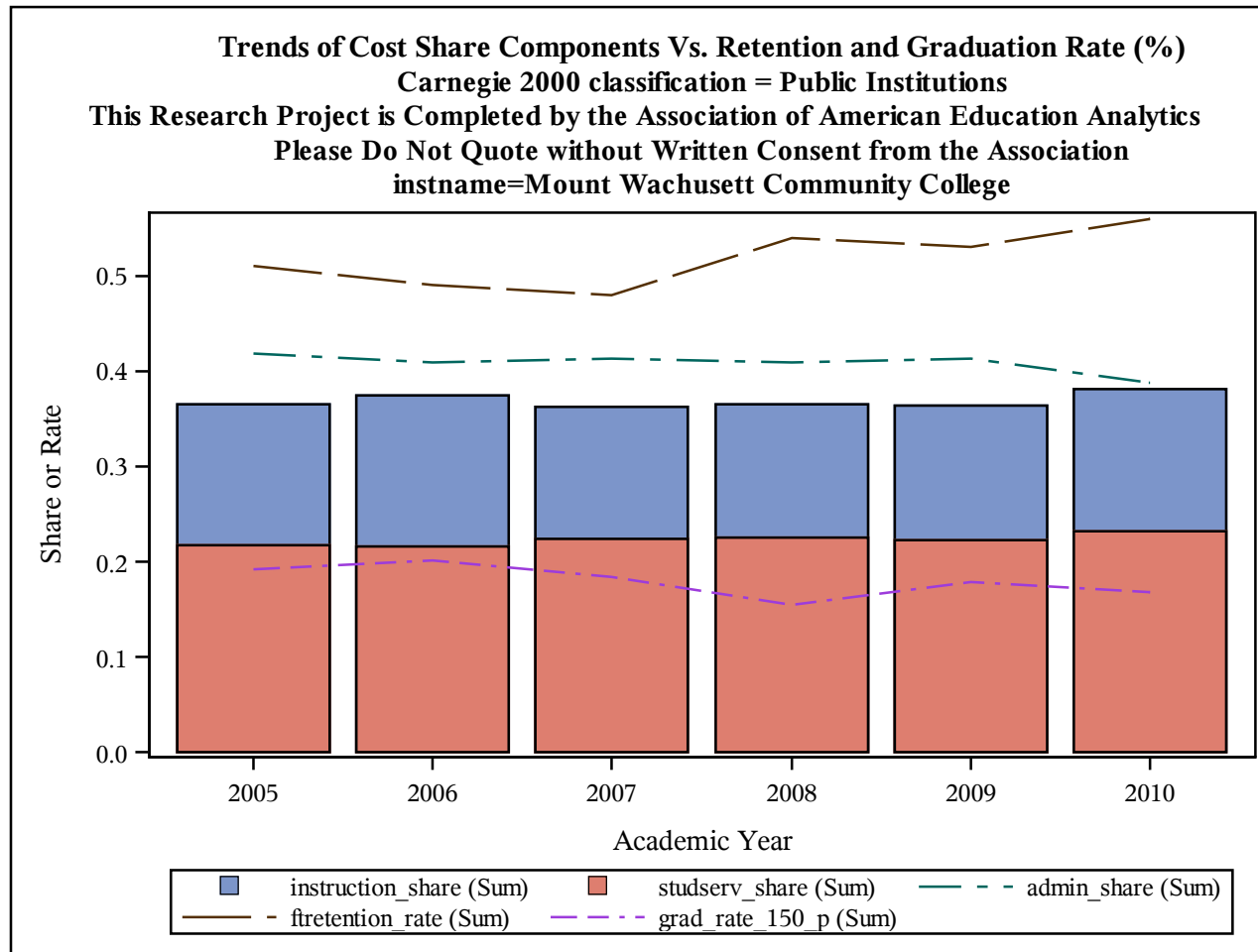

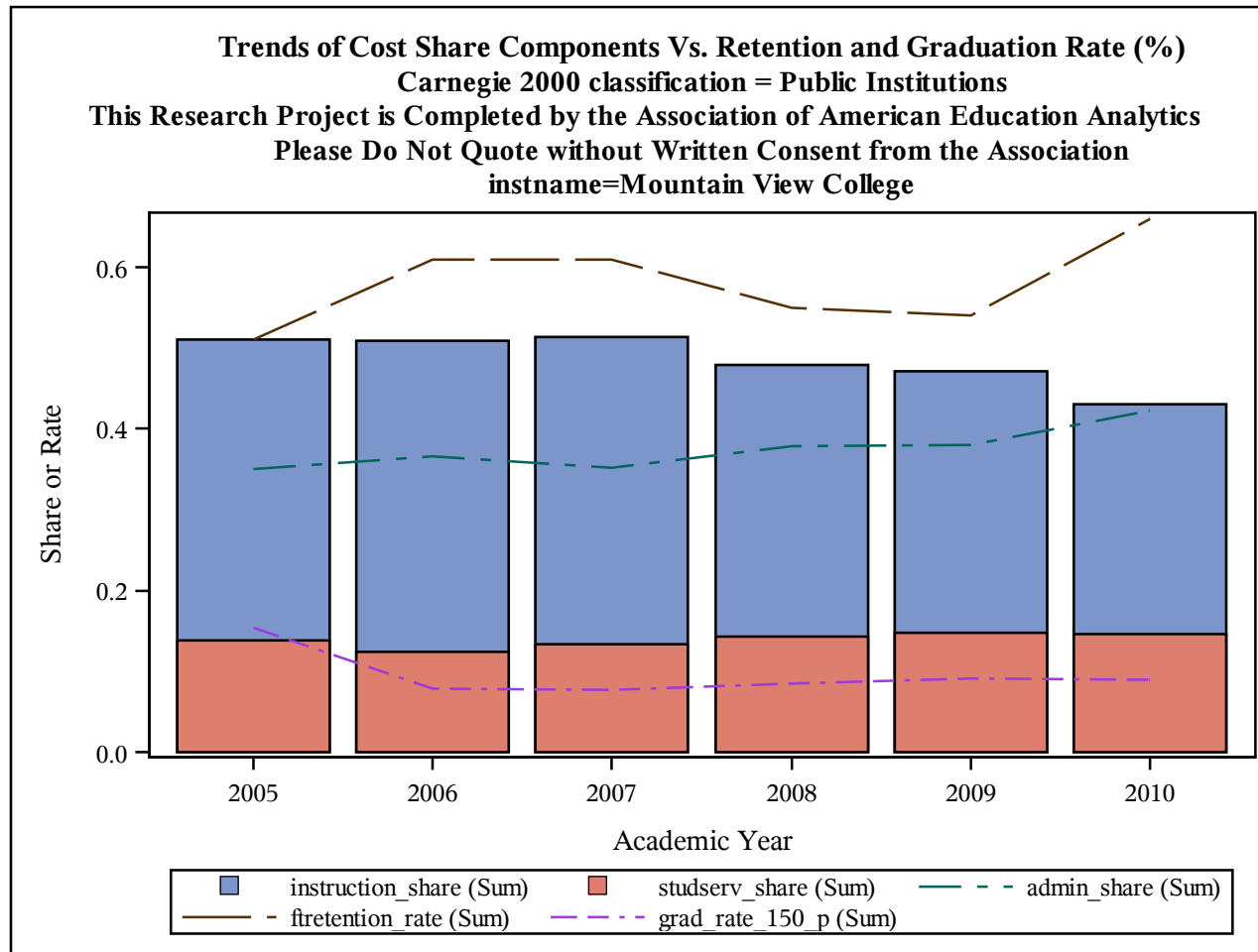

Trends of Cost Share Components Vs. Retention and Graduation Rate (%)
Carnegie 2000 classification = Public Institutions
This Research Project is Completed by the Association of American Education Analytics
Please Do Not Quote without Written Consent from the Association
instname=Mountainland Applied Technology College

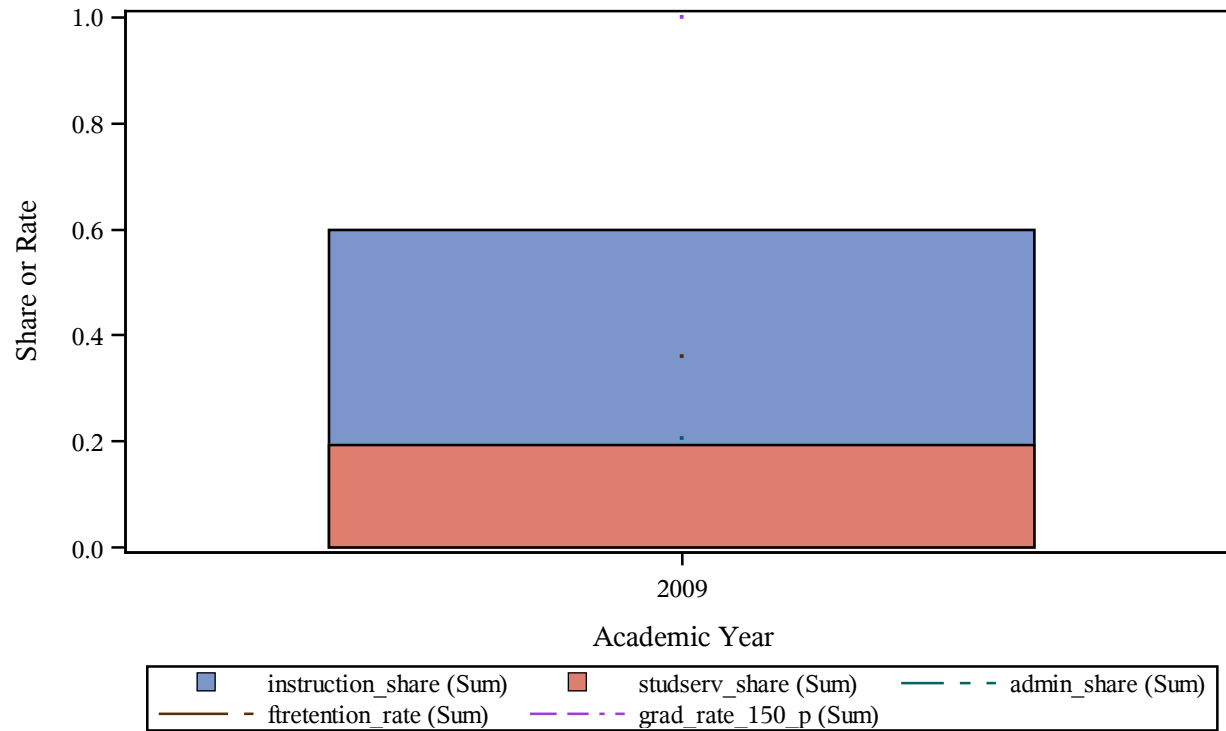

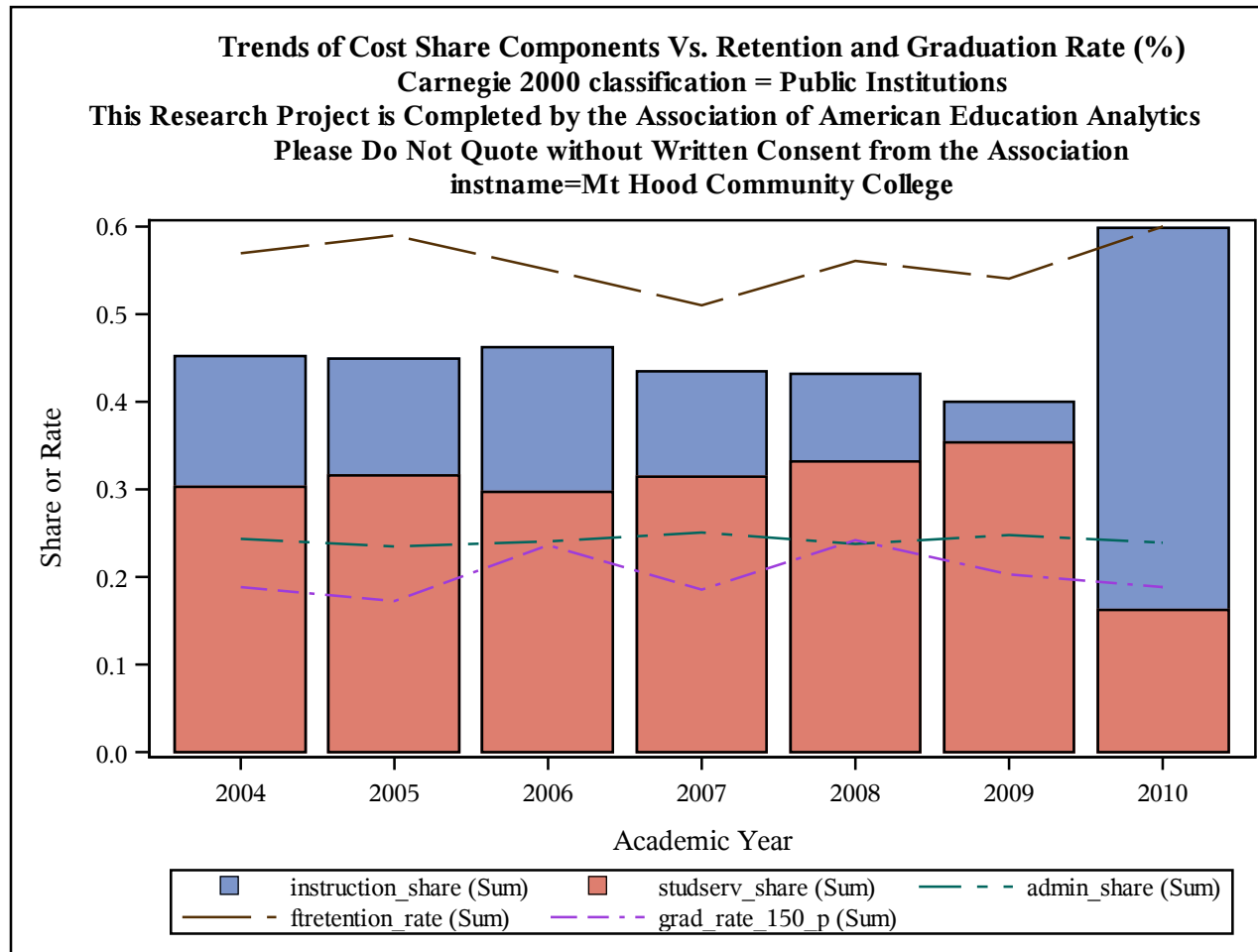

Trends of Cost Share Components Vs. Retention and Graduation Rate (%)
Carnegie 2000 classification = Public Institutions
This Research Project is Completed by the Association of American Education Analytics
Please Do Not Quote without Written Consent from the Association
instname=Mt San Antonio College

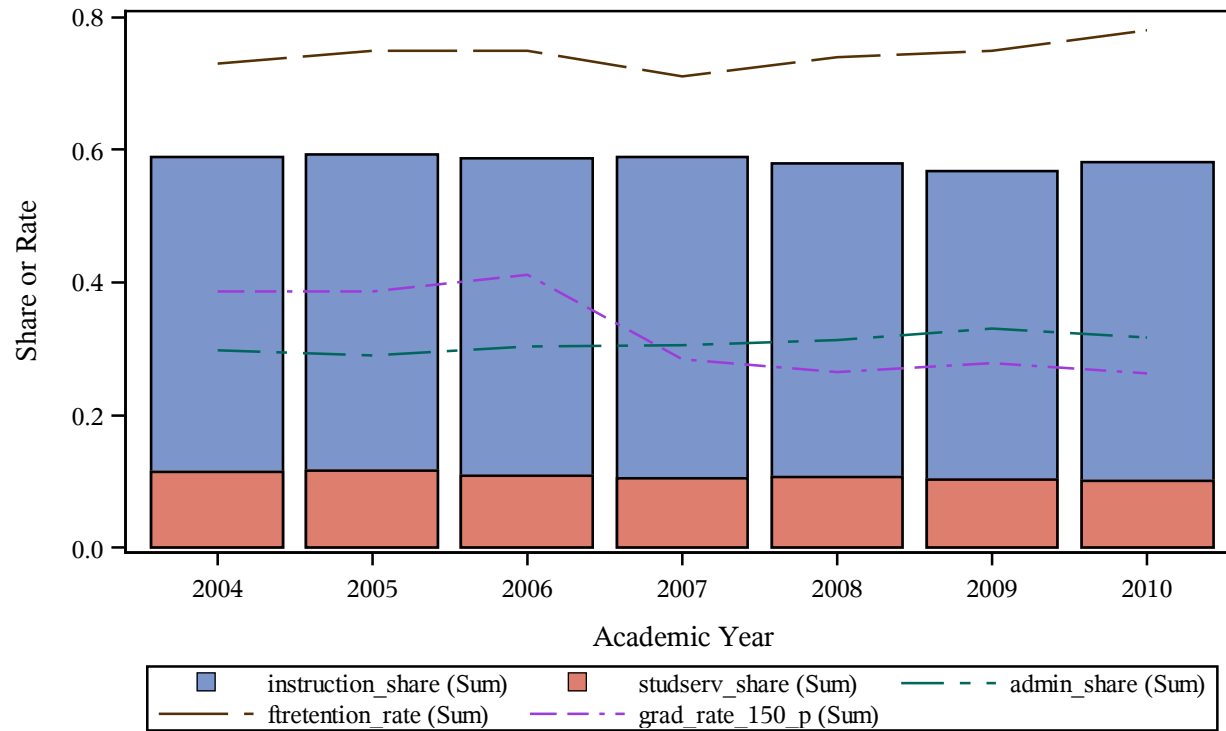

Trends of Cost Share Components Vs. Retention and Graduation Rate (%)
Carnegie 2000 classification = Public Institutions
This Research Project is Completed by the Association of American Education Analytics
Please Do Not Quote without Written Consent from the Association
instname=Mt San Jacinto College

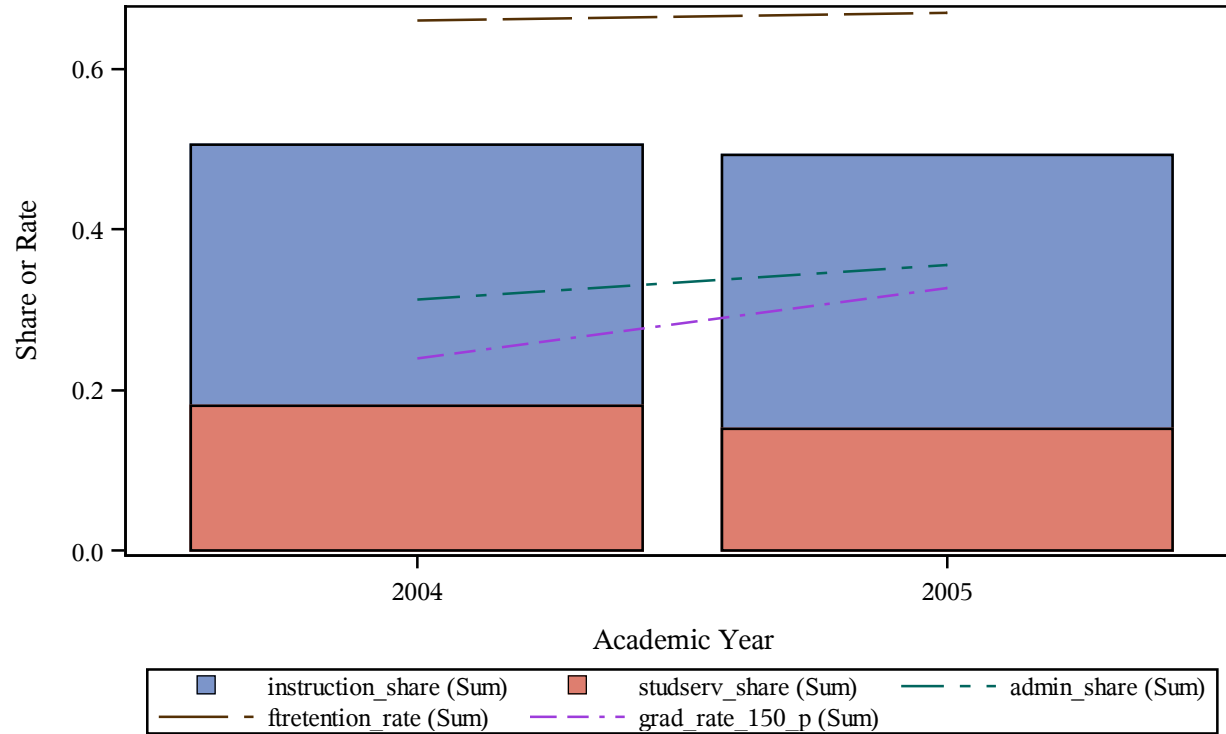

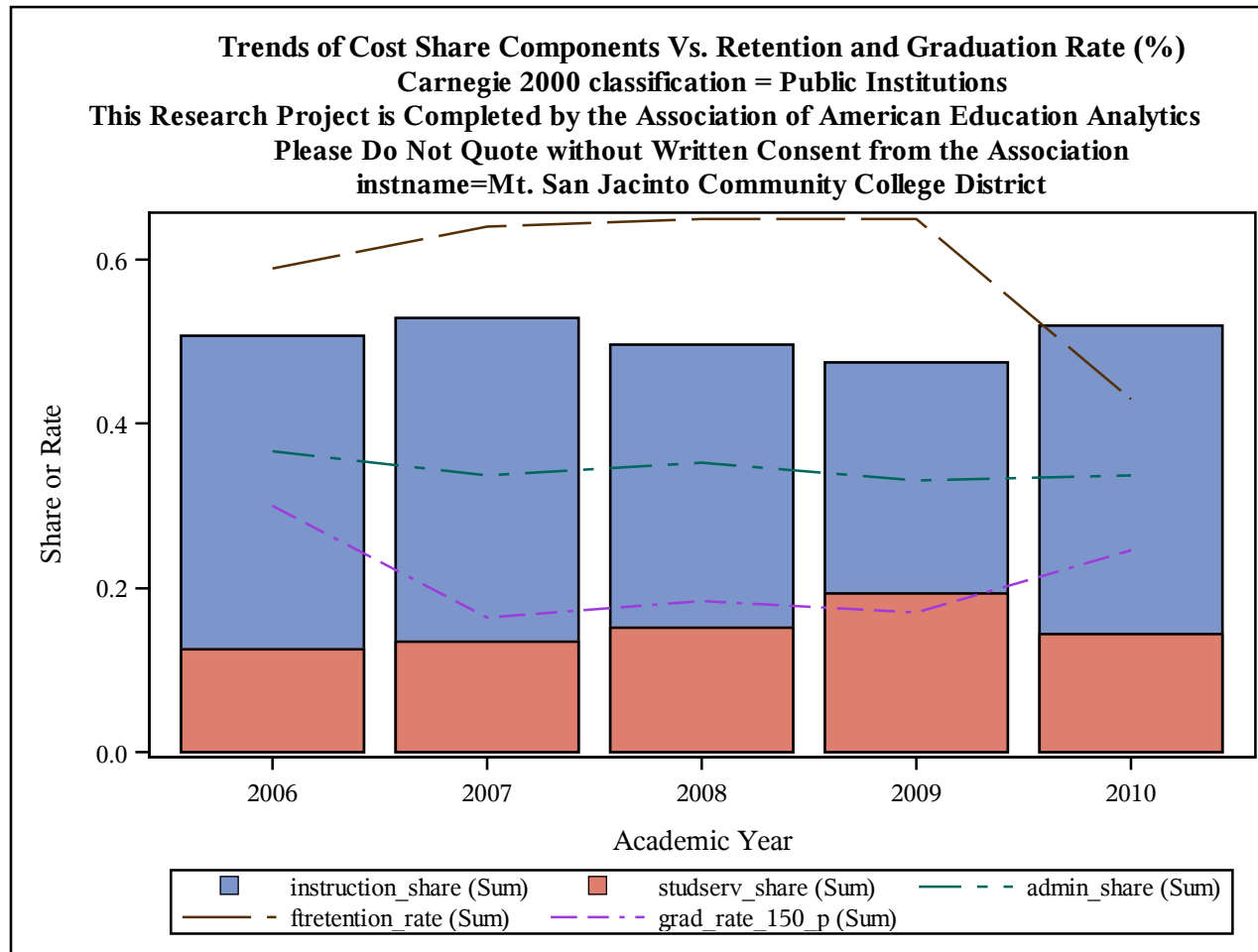

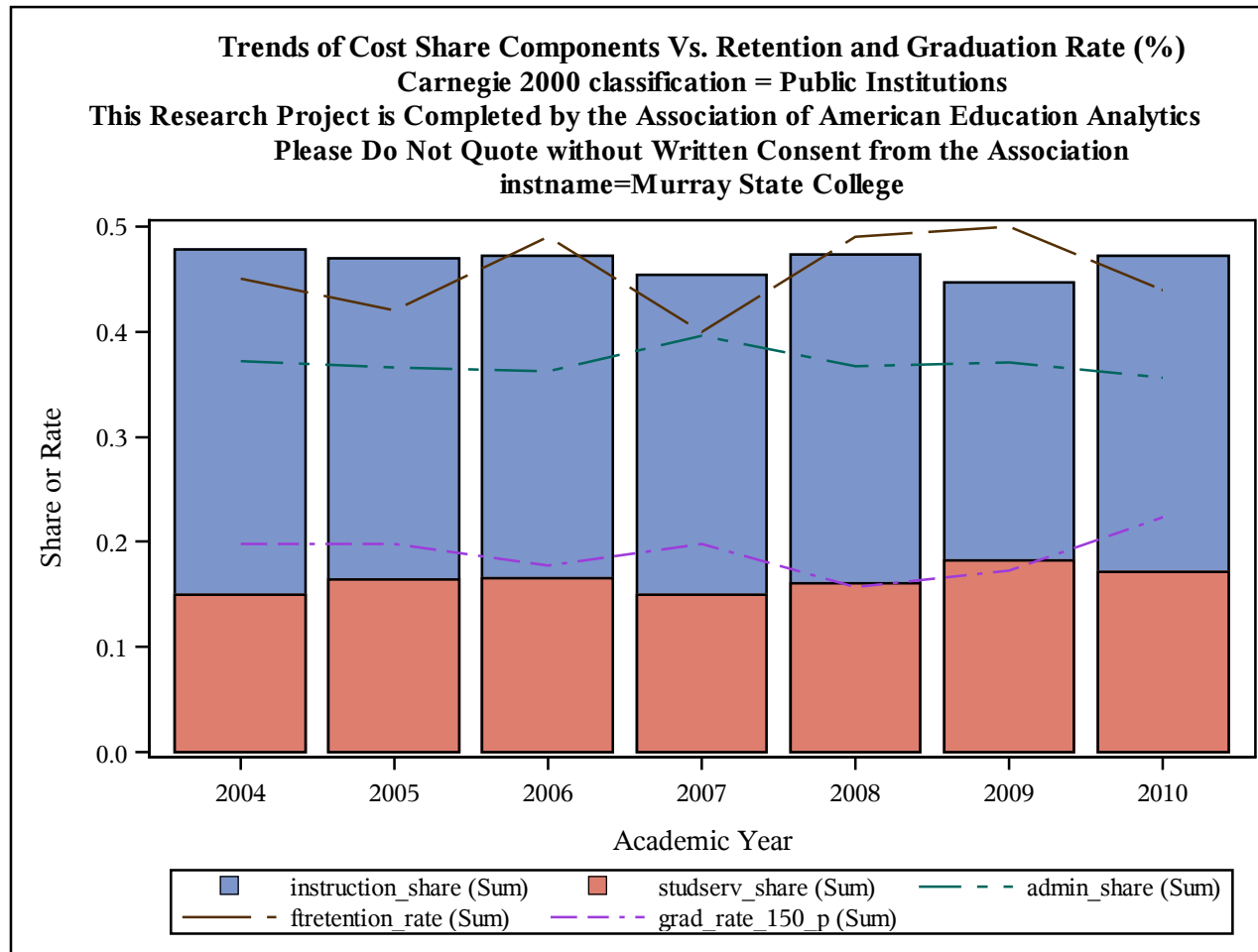

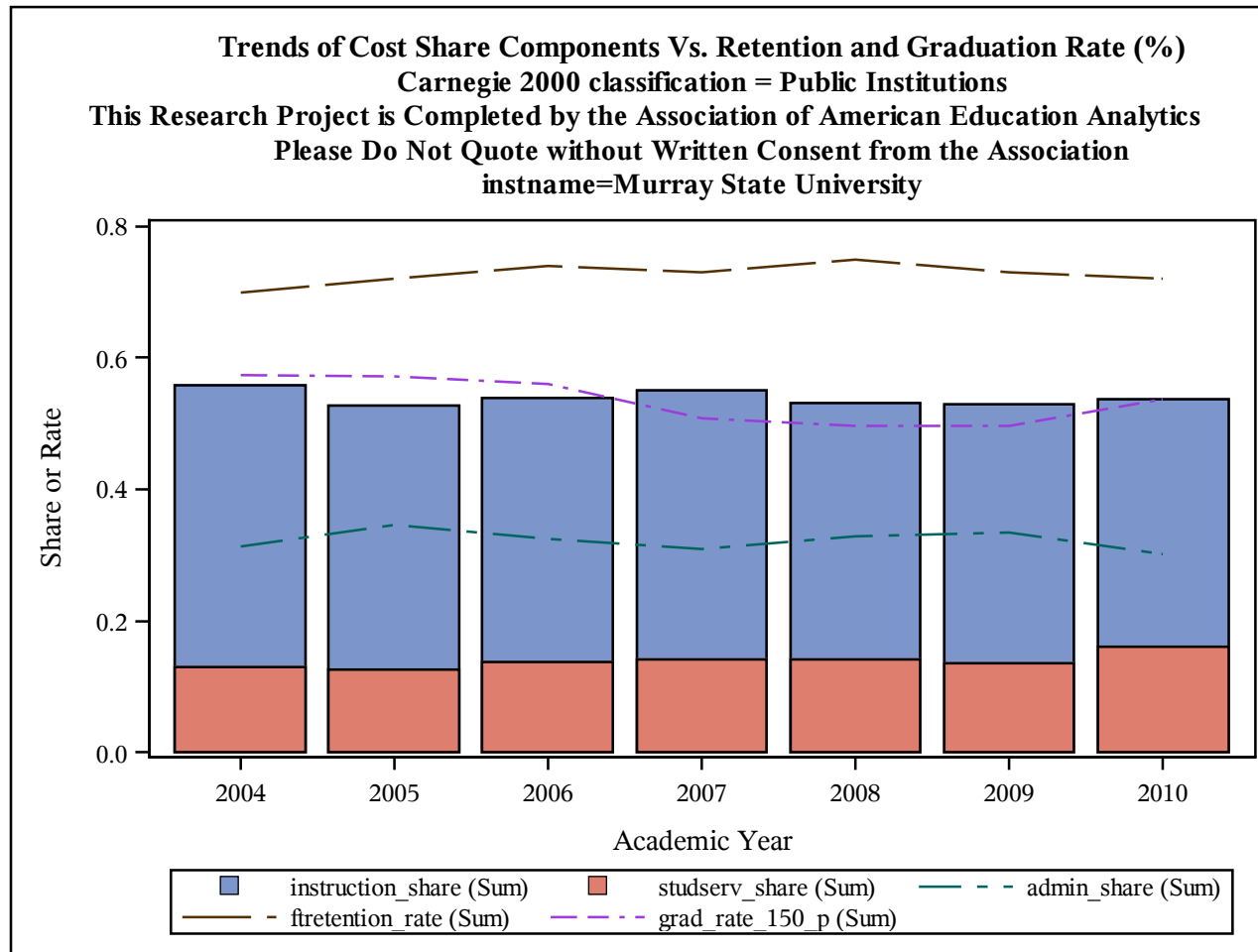

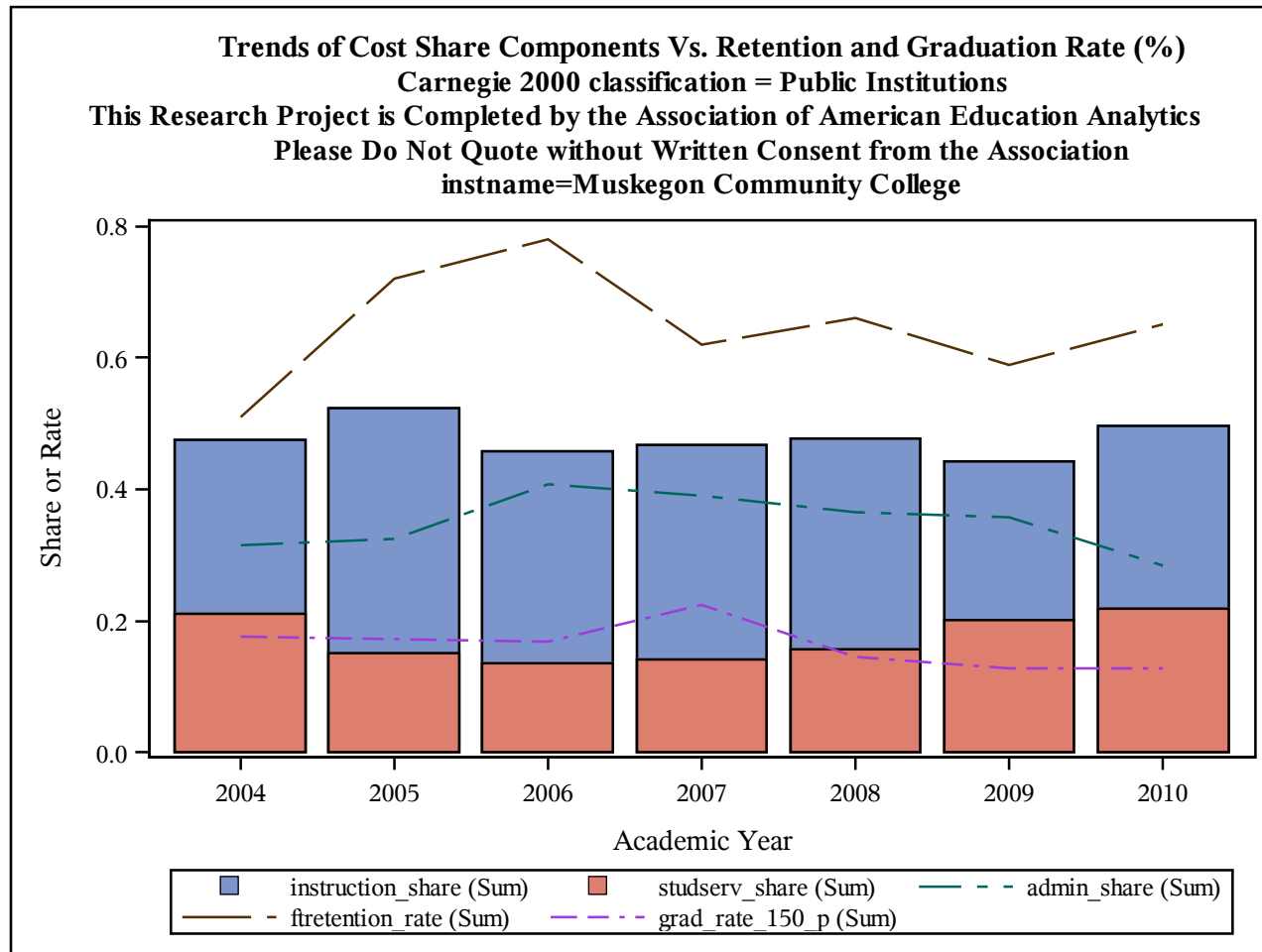

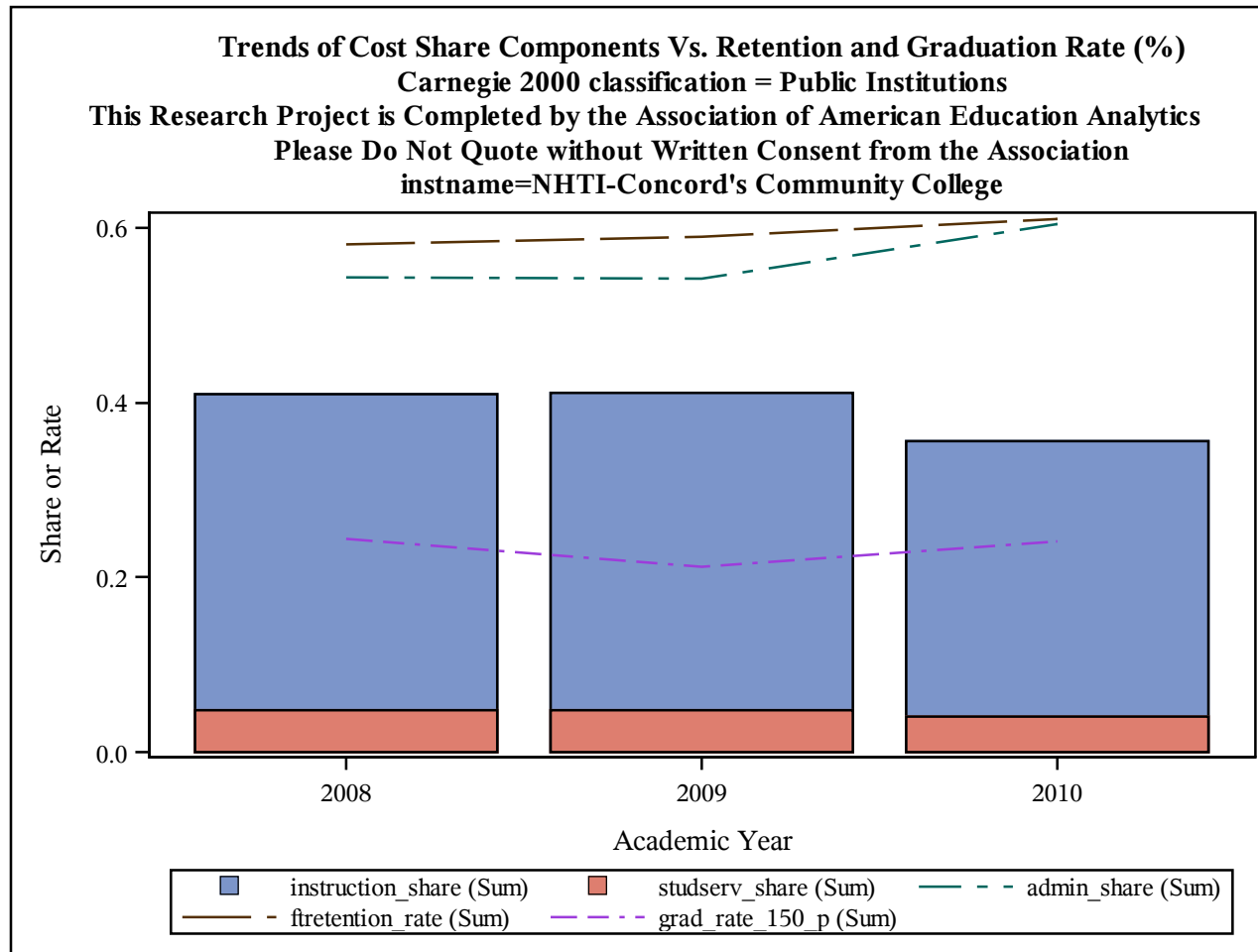

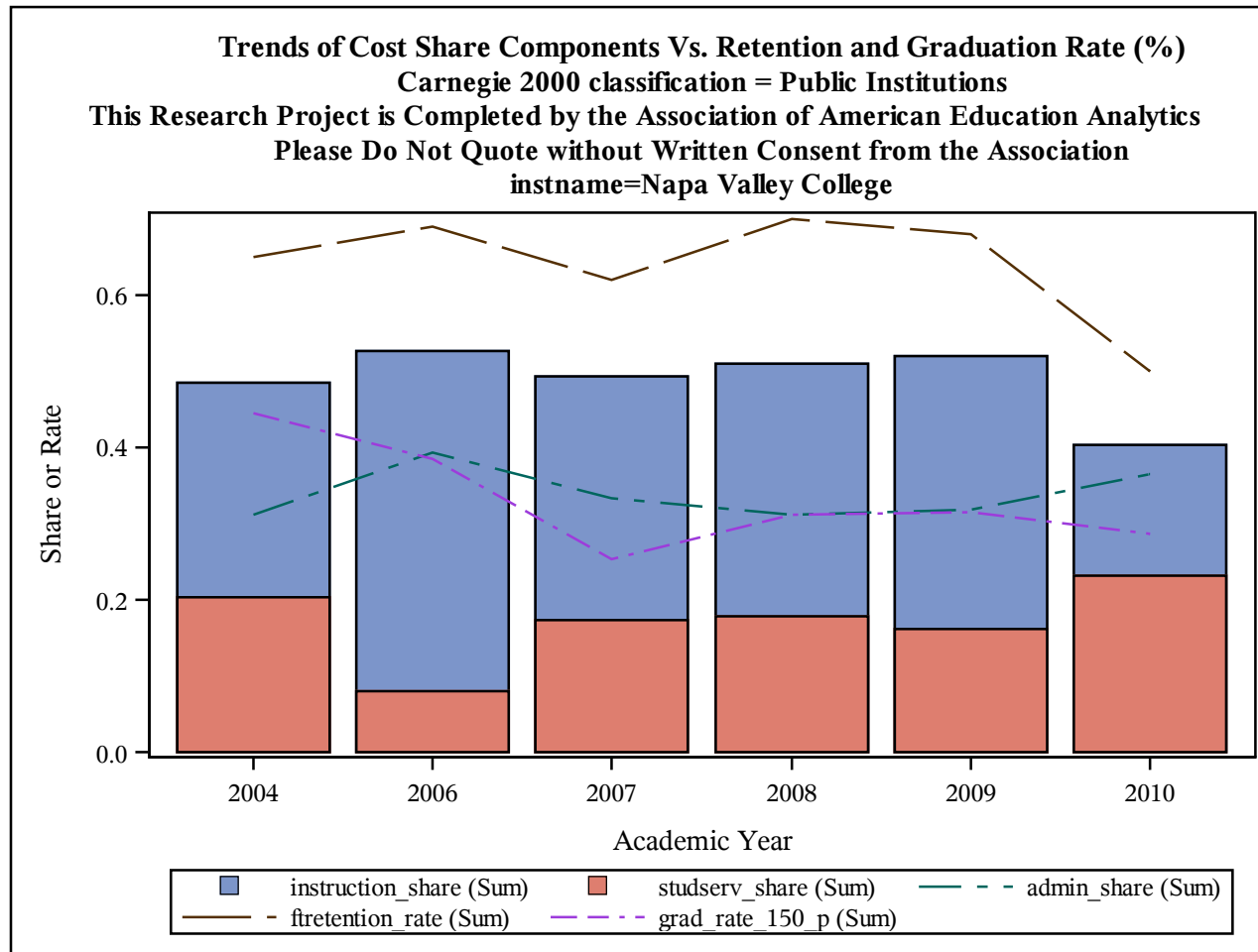

Trends of Cost Share Components Vs. Retention and Graduation Rate (%)
Carnegie 2000 classification = Public Institutions
This Research Project is Completed by the Association of American Education Analytics
Please Do Not Quote without Written Consent from the Association
instname=Nashua Community College

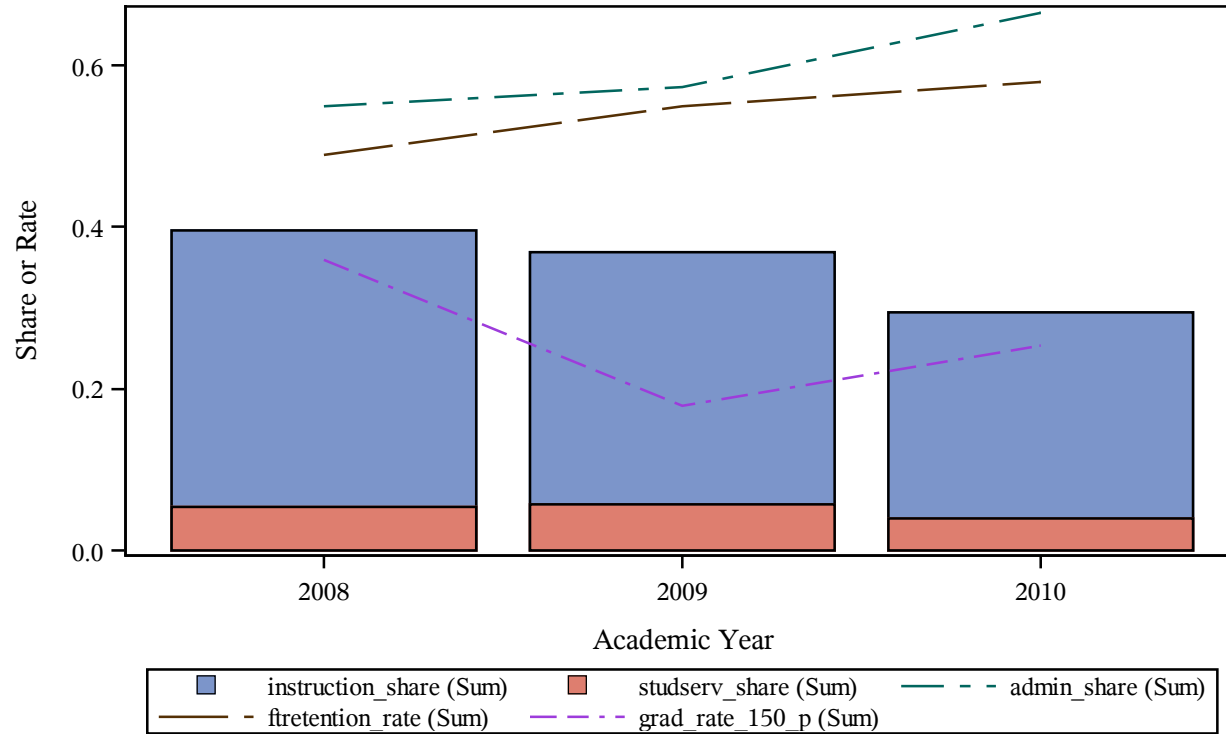

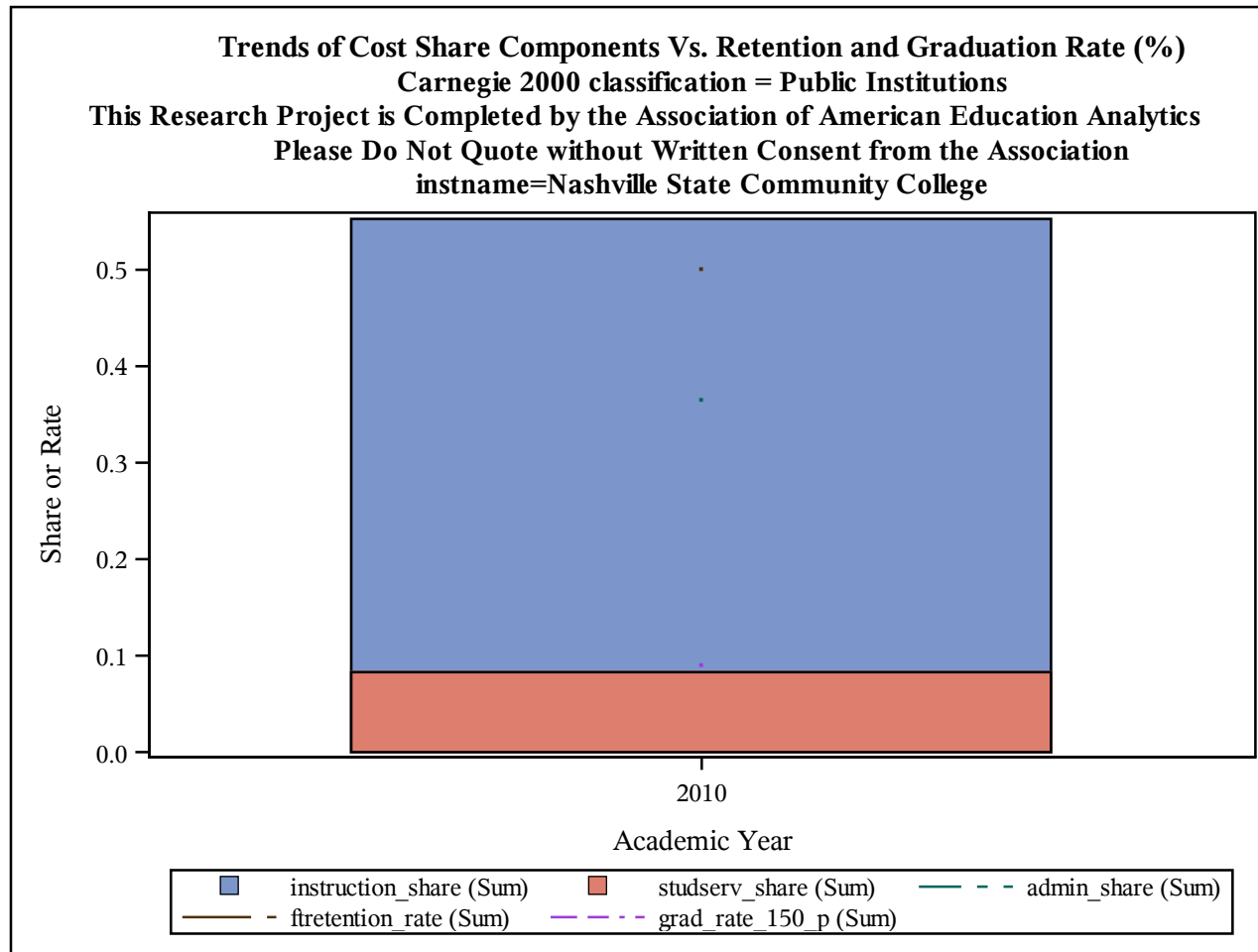

Trends of Cost Share Components Vs. Retention and Graduation Rate (%)
Carnegie 2000 classification = Public Institutions
This Research Project is Completed by the Association of American Education Analytics
Please Do Not Quote without Written Consent from the Association
instname=Nashville State Technical Community College

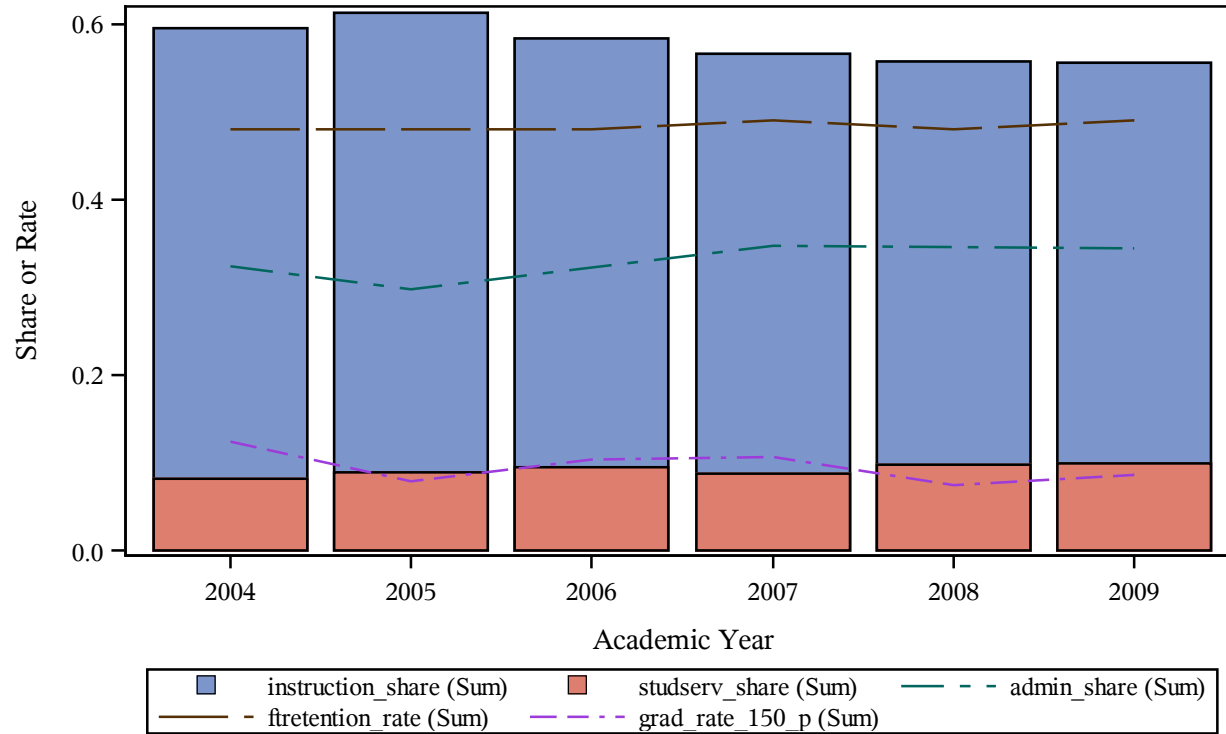

Trends of Cost Share Components Vs. Retention and Graduation Rate (%)
Carnegie 2000 classification = Public Institutions
This Research Project is Completed by the Association of American Education Analytics
Please Do Not Quote without Written Consent from the Association
instname=Nassau Community College

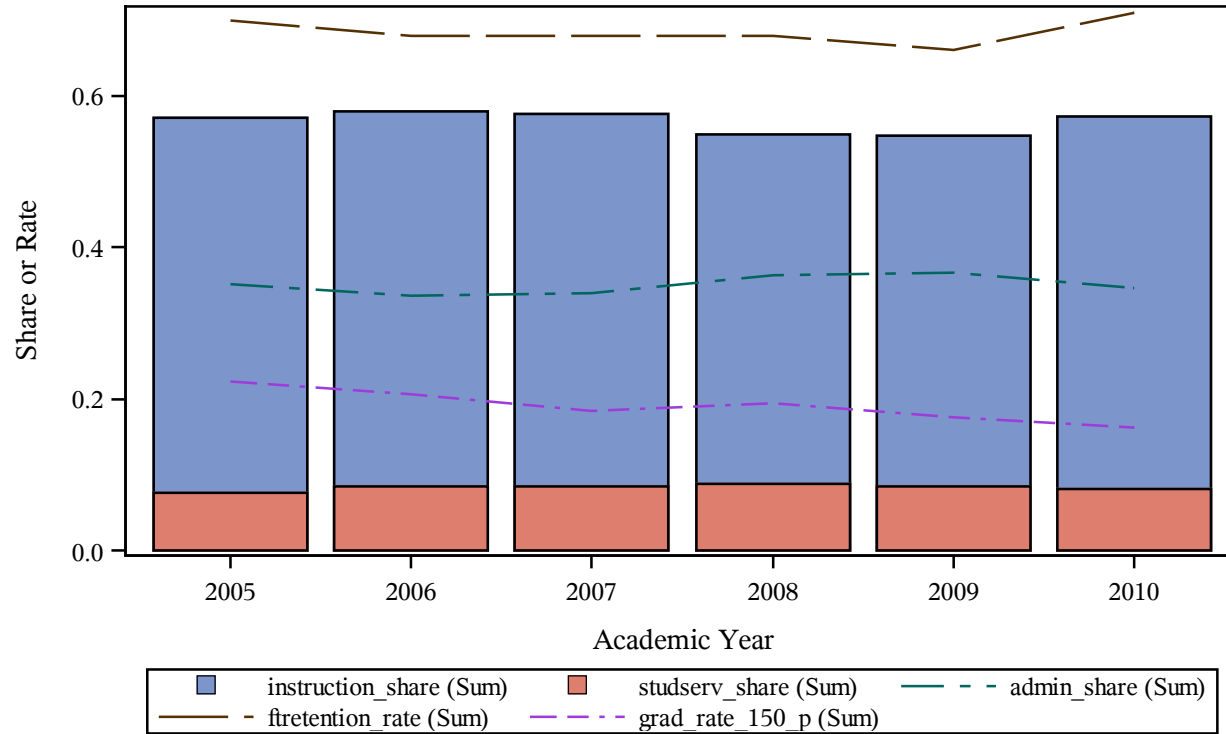

Trends of Cost Share Components Vs. Retention and Graduation Rate (%)
Carnegie 2000 classification = Public Institutions
This Research Project is Completed by the Association of American Education Analytics
Please Do Not Quote without Written Consent from the Association
instname=National Park Community College

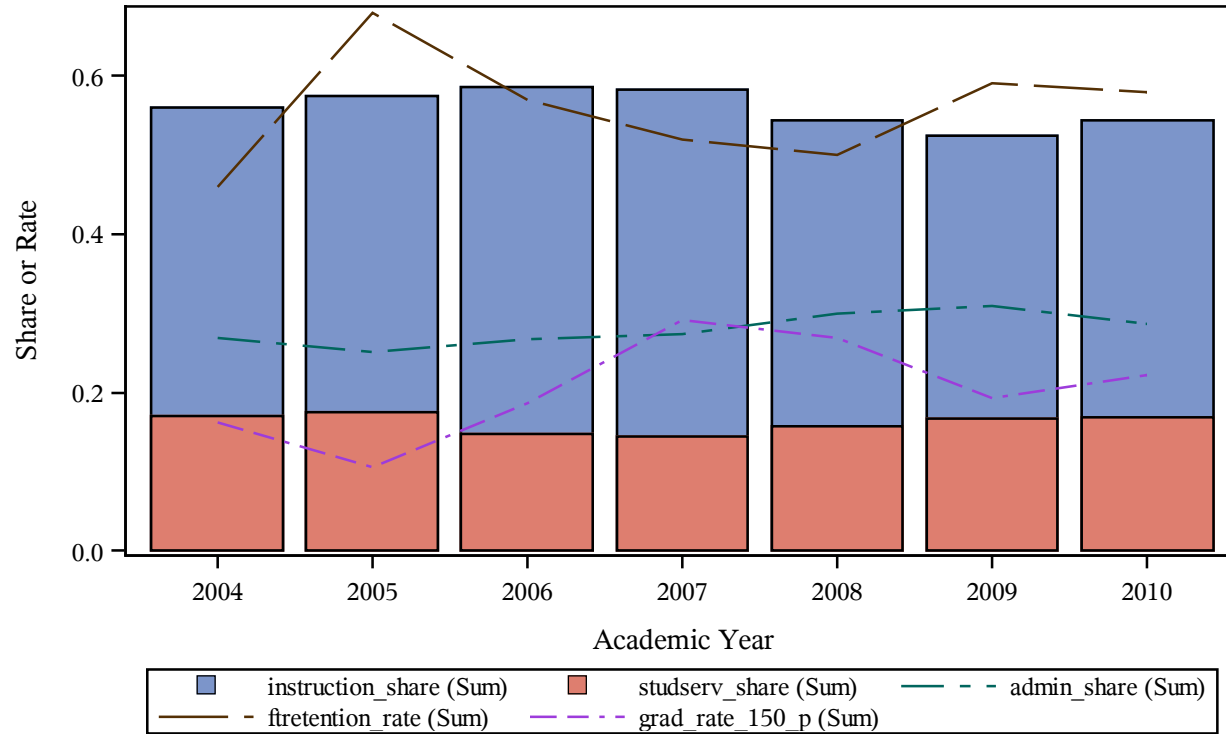

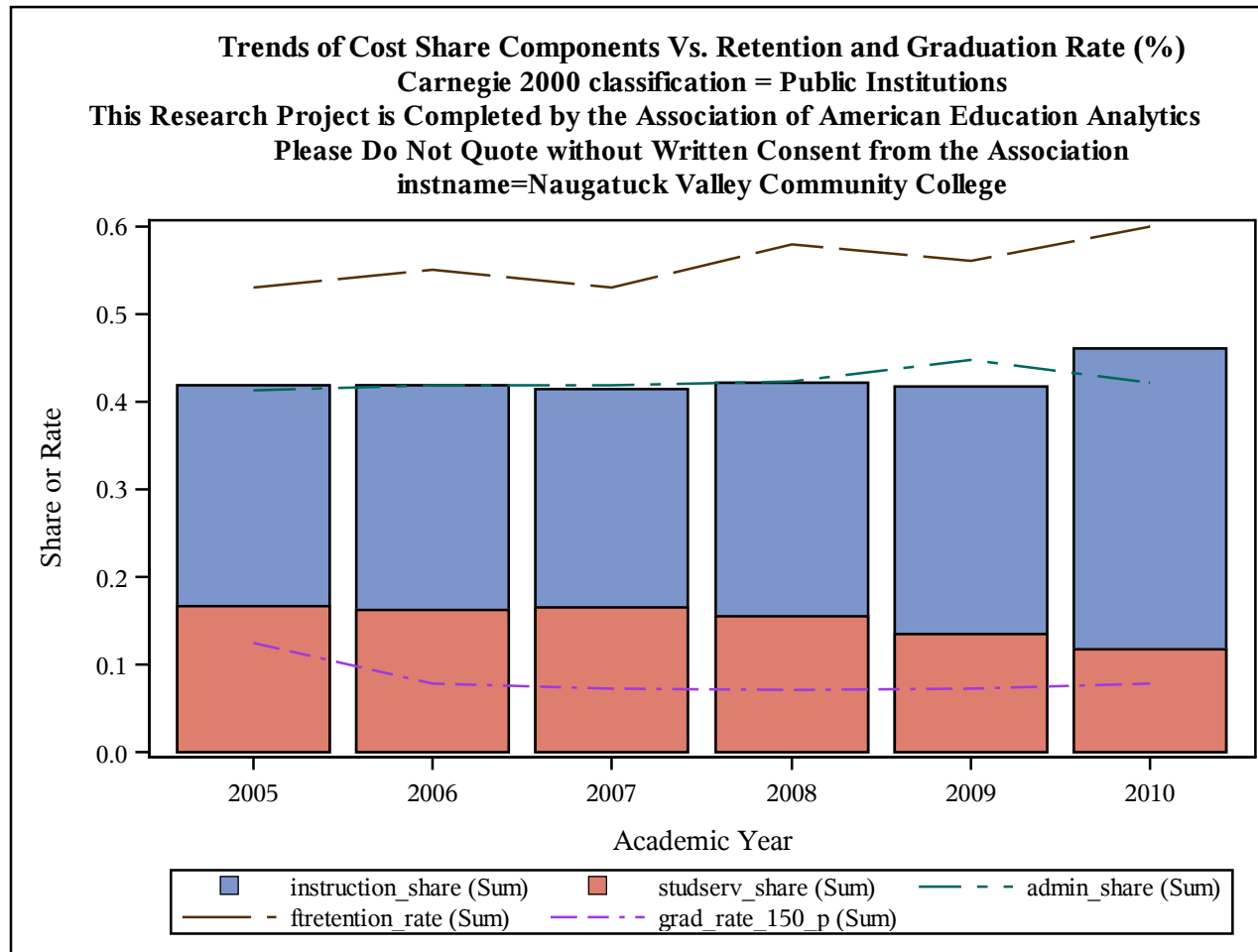

Trends of Cost Share Components Vs. Retention and Graduation Rate (%)
Carnegie 2000 classification = Public Institutions
This Research Project is Completed by the Association of American Education Analytics
Please Do Not Quote without Written Consent from the Association
instname=Navarro College

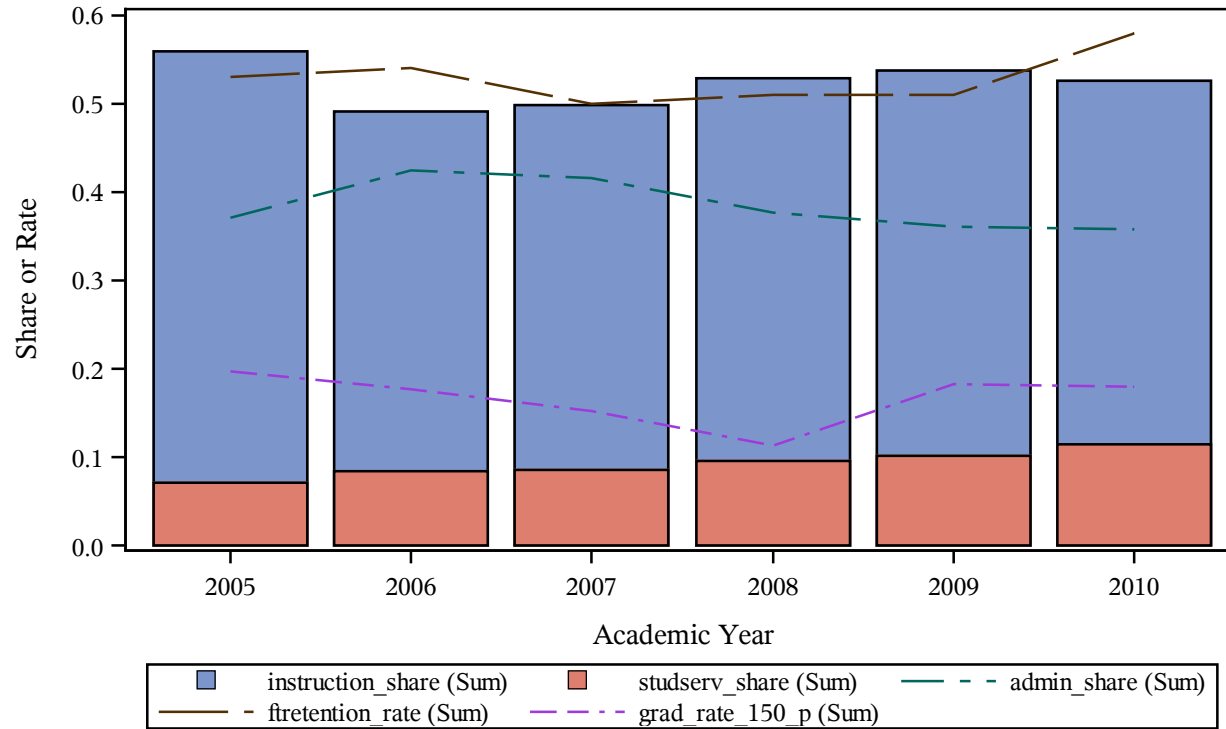

Trends of Cost Share Components Vs. Retention and Graduation Rate (%)
Carnegie 2000 classification = Public Institutions
This Research Project is Completed by the Association of American Education Analytics
Please Do Not Quote without Written Consent from the Association
instname=Neosho County Community College

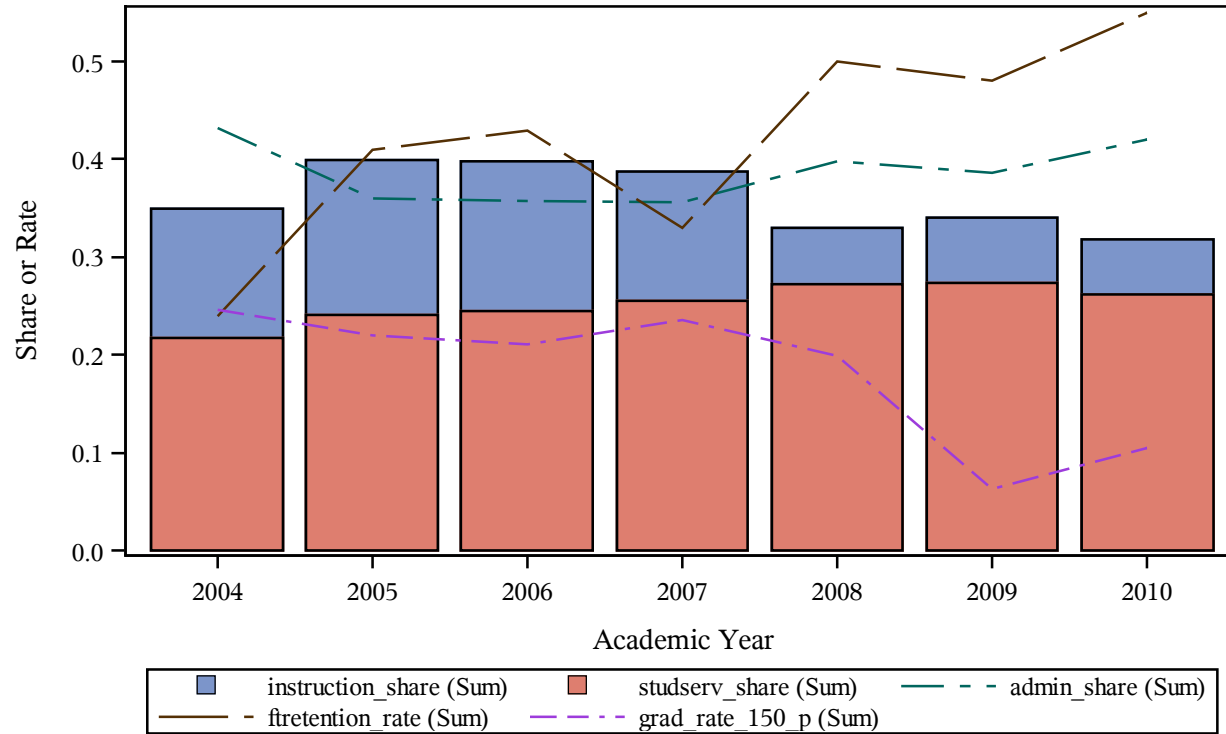

Trends of Cost Share Components Vs. Retention and Graduation Rate (%)
Carnegie 2000 classification = Public Institutions
This Research Project is Completed by the Association of American Education Analytics
Please Do Not Quote without Written Consent from the Association
instname=Nevada State College

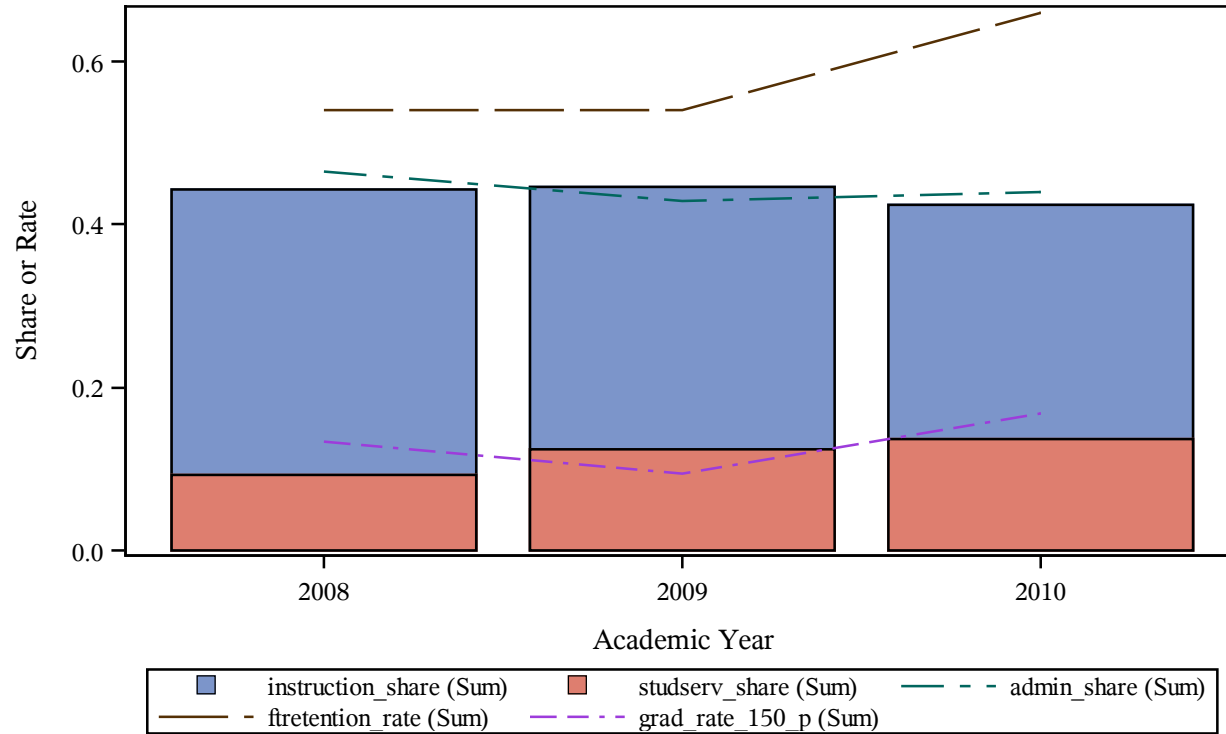

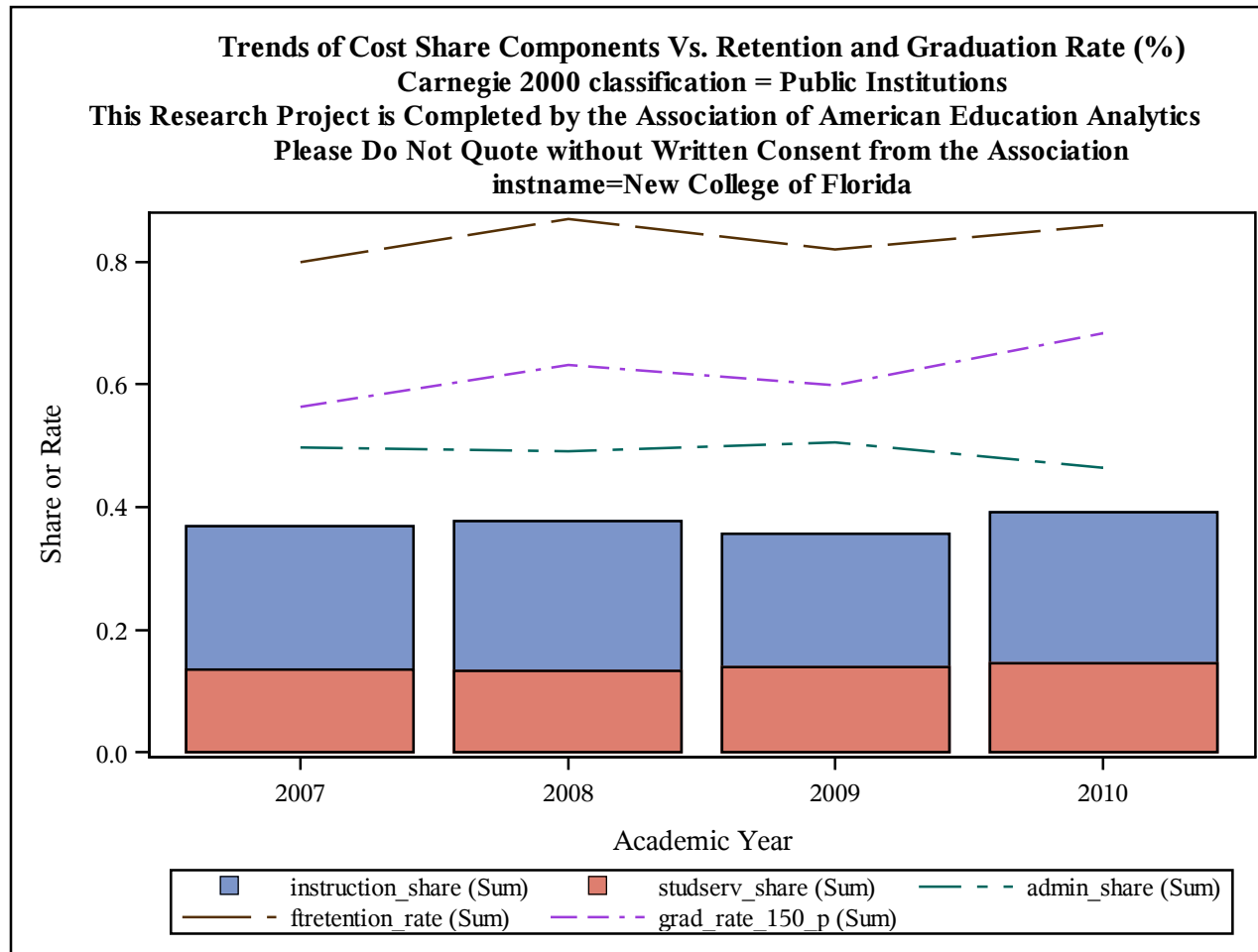

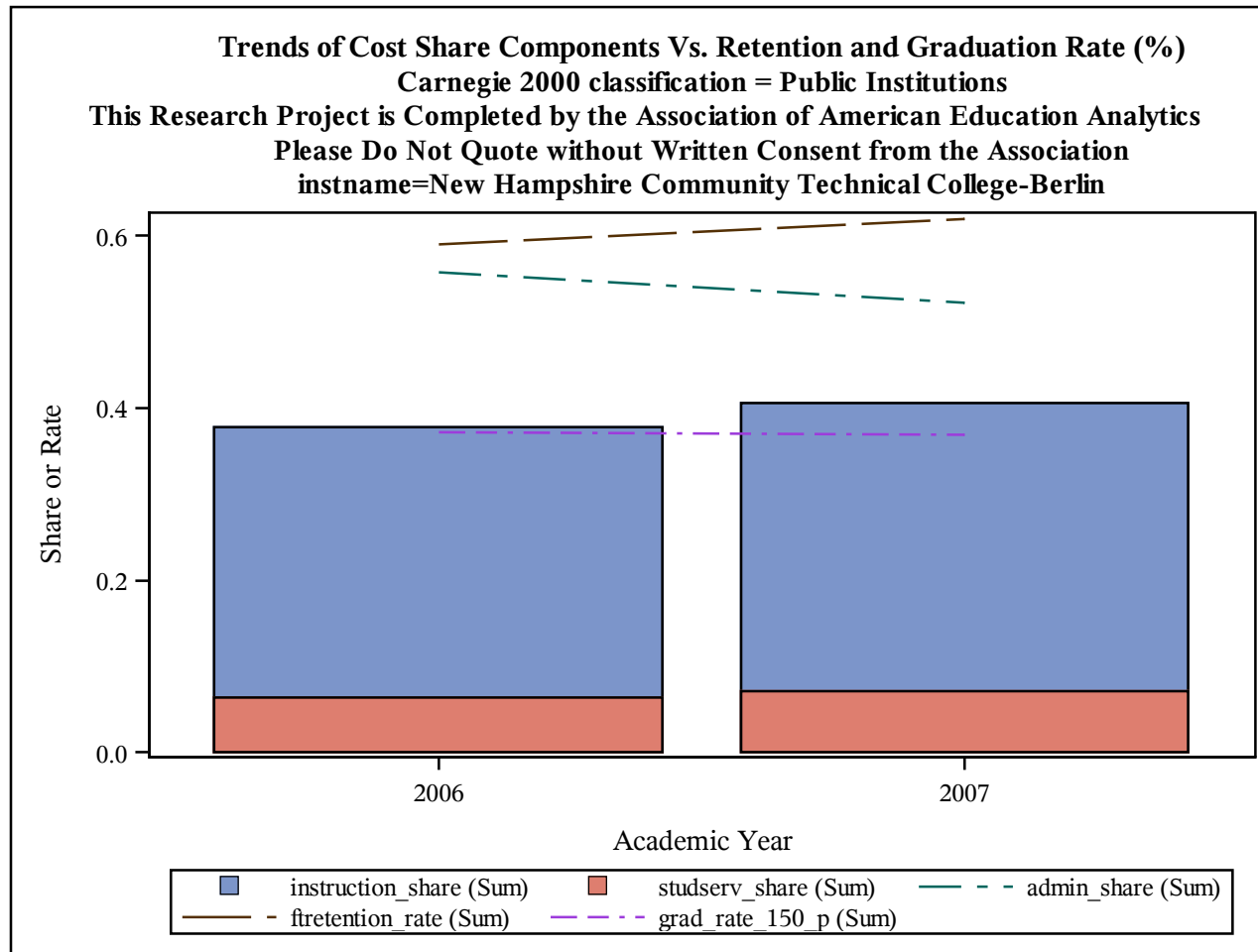

Trends of Cost Share Components Vs. Retention and Graduation Rate (%)
Carnegie 2000 classification = Public Institutions
This Research Project is Completed by the Association of American Education Analytics
Please Do Not Quote without Written Consent from the Association
instname=New Hampshire Community Technical College-Berlin/Laconia

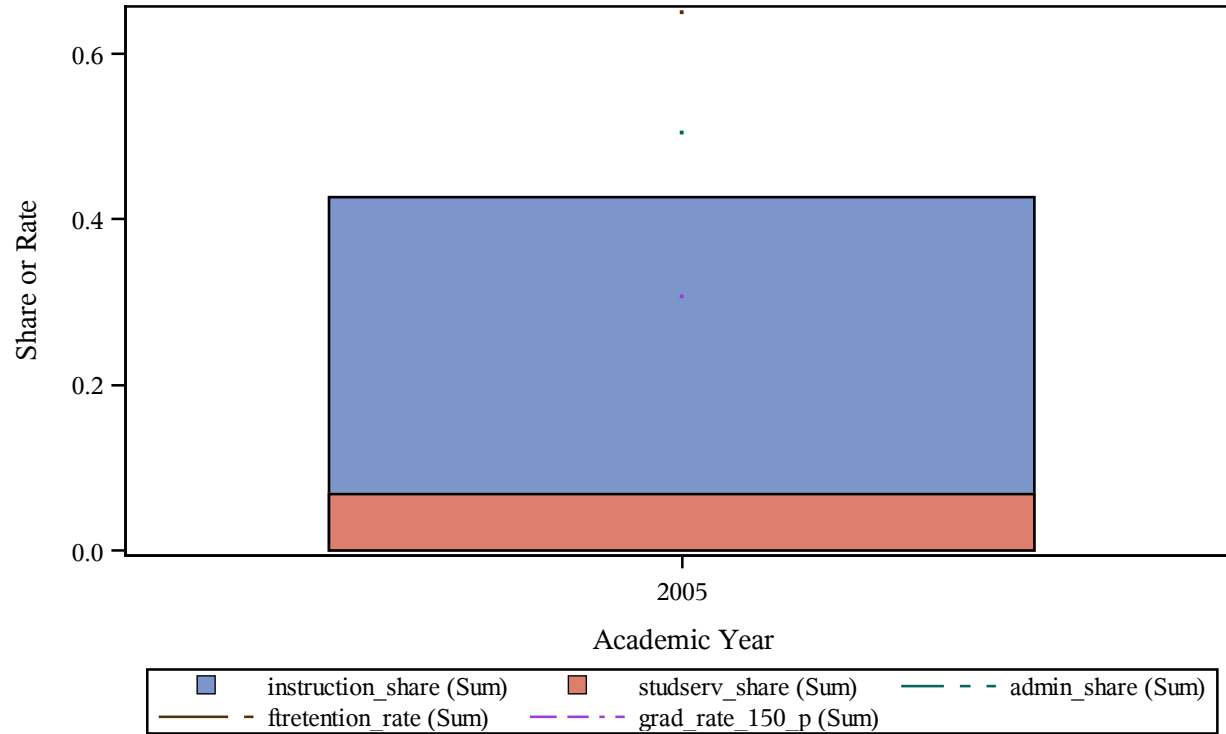

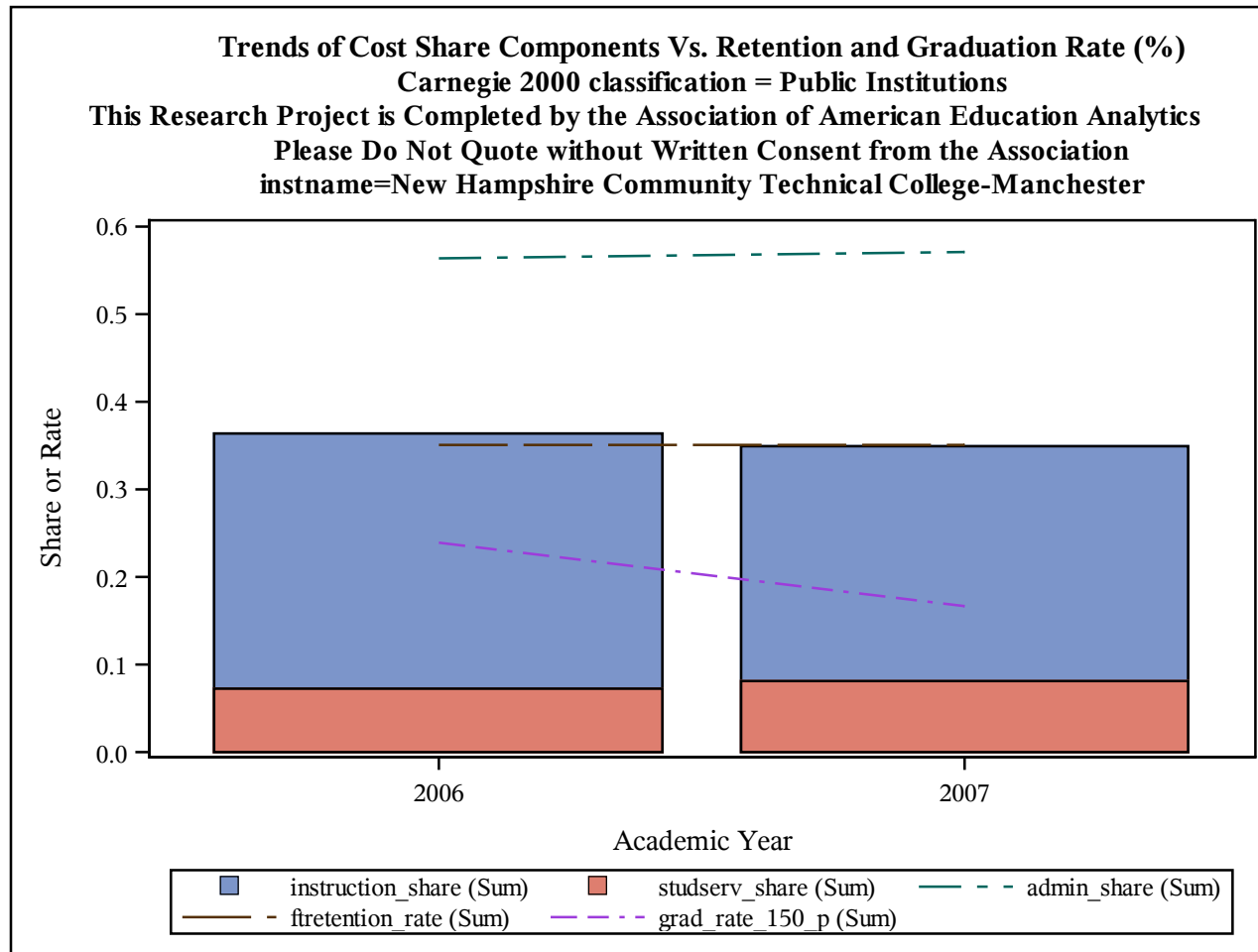

Trends of Cost Share Components Vs. Retention and Graduation Rate (%)
Carnegie 2000 classification = Public Institutions
This Research Project is Completed by the Association of American Education Analytics
Please Do Not Quote without Written Consent from the Association
instname=New Hampshire Community Technical College-Manchester/Stratham

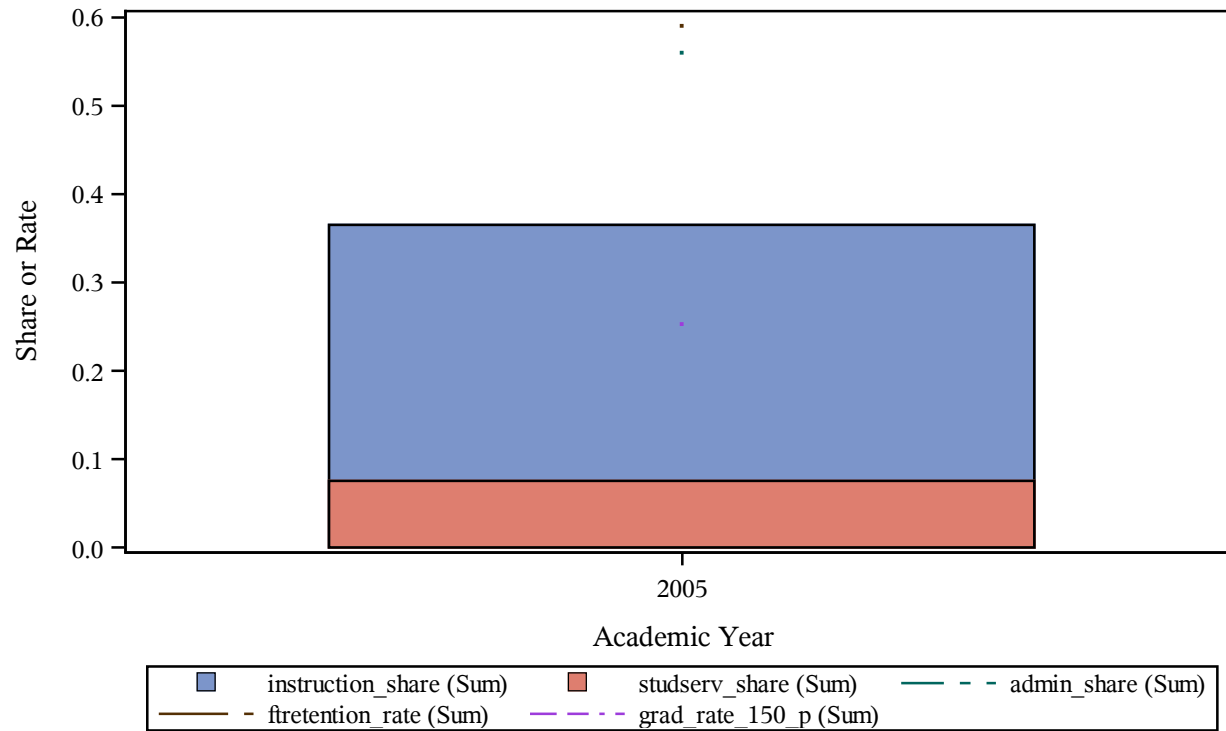

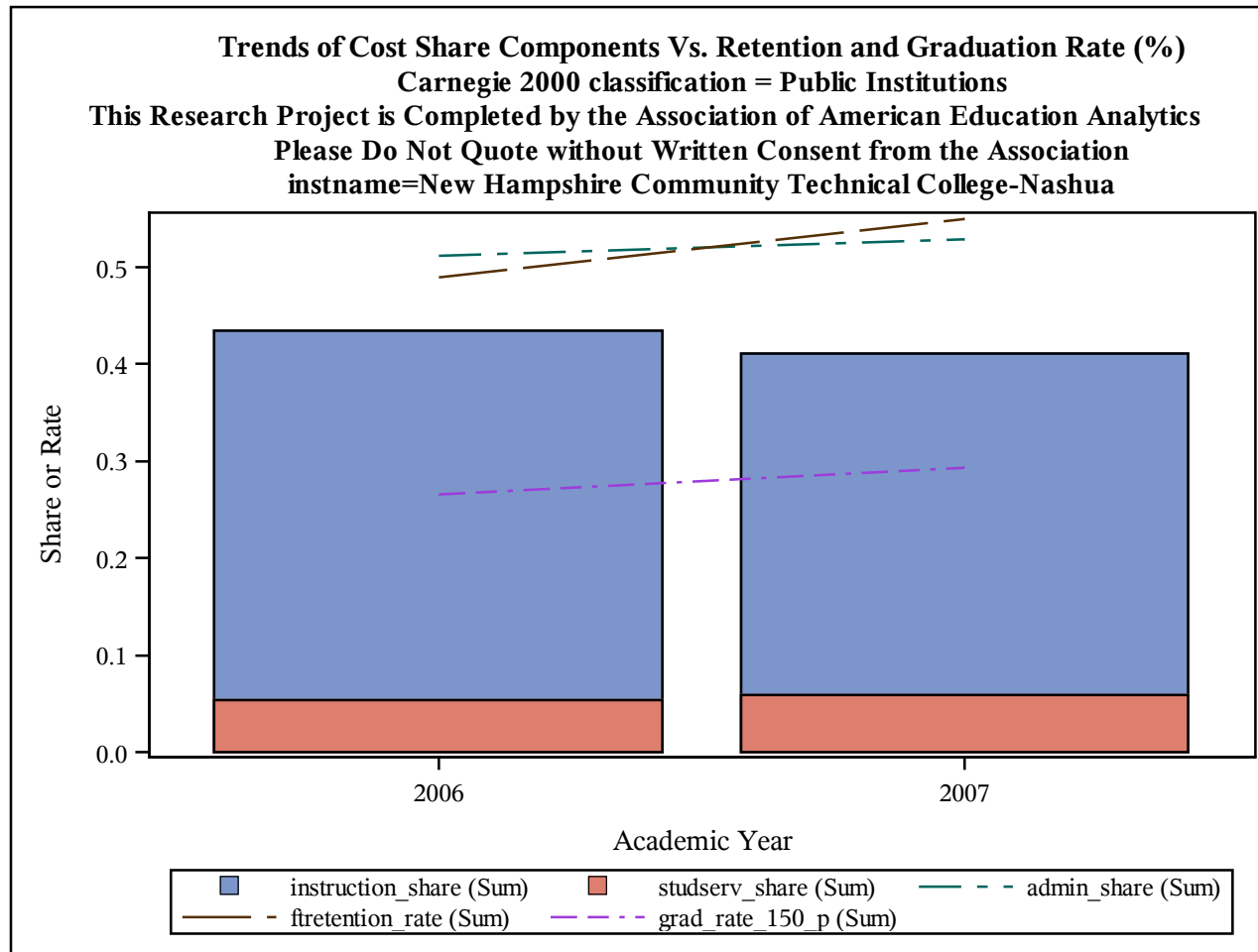

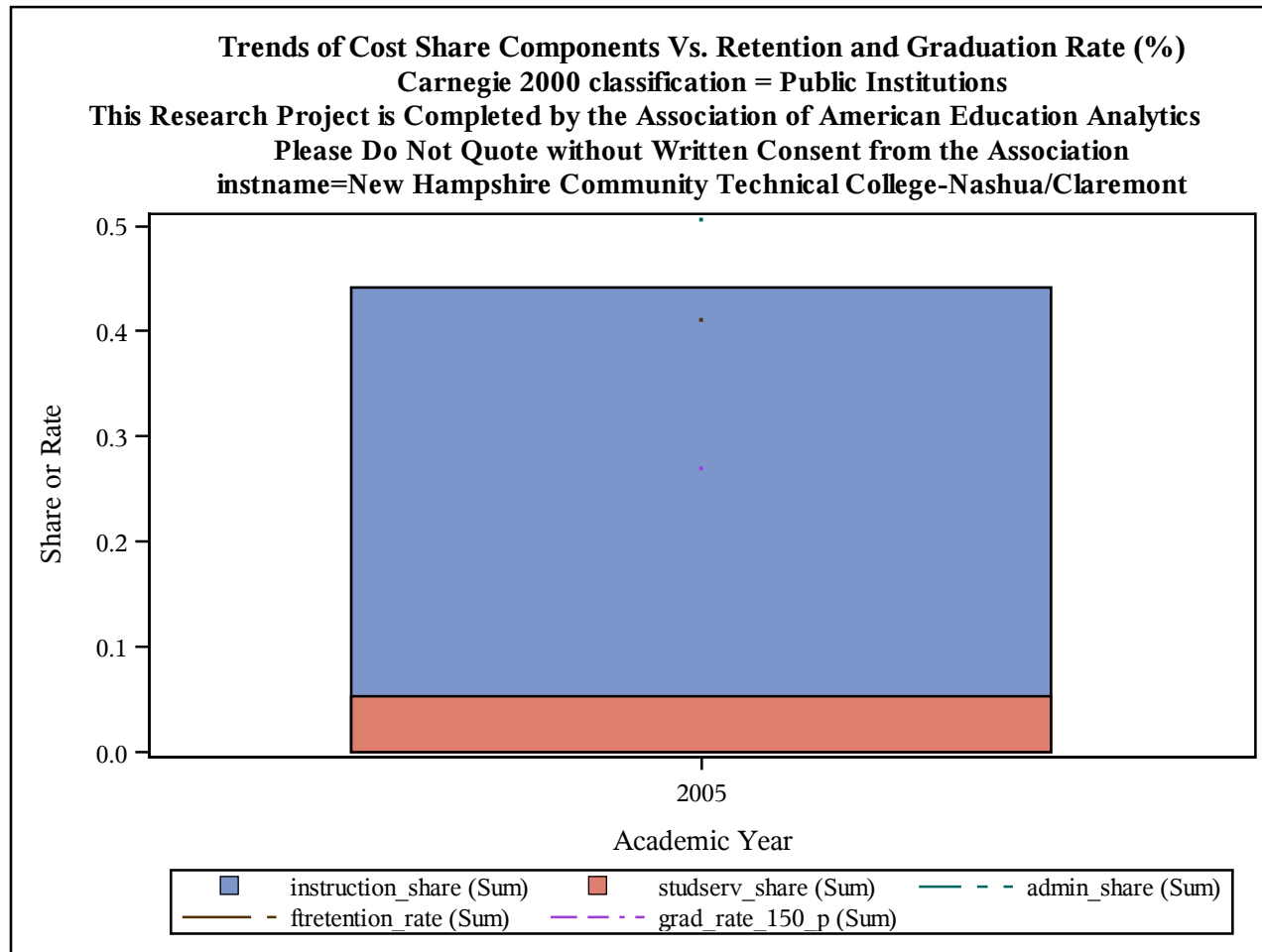

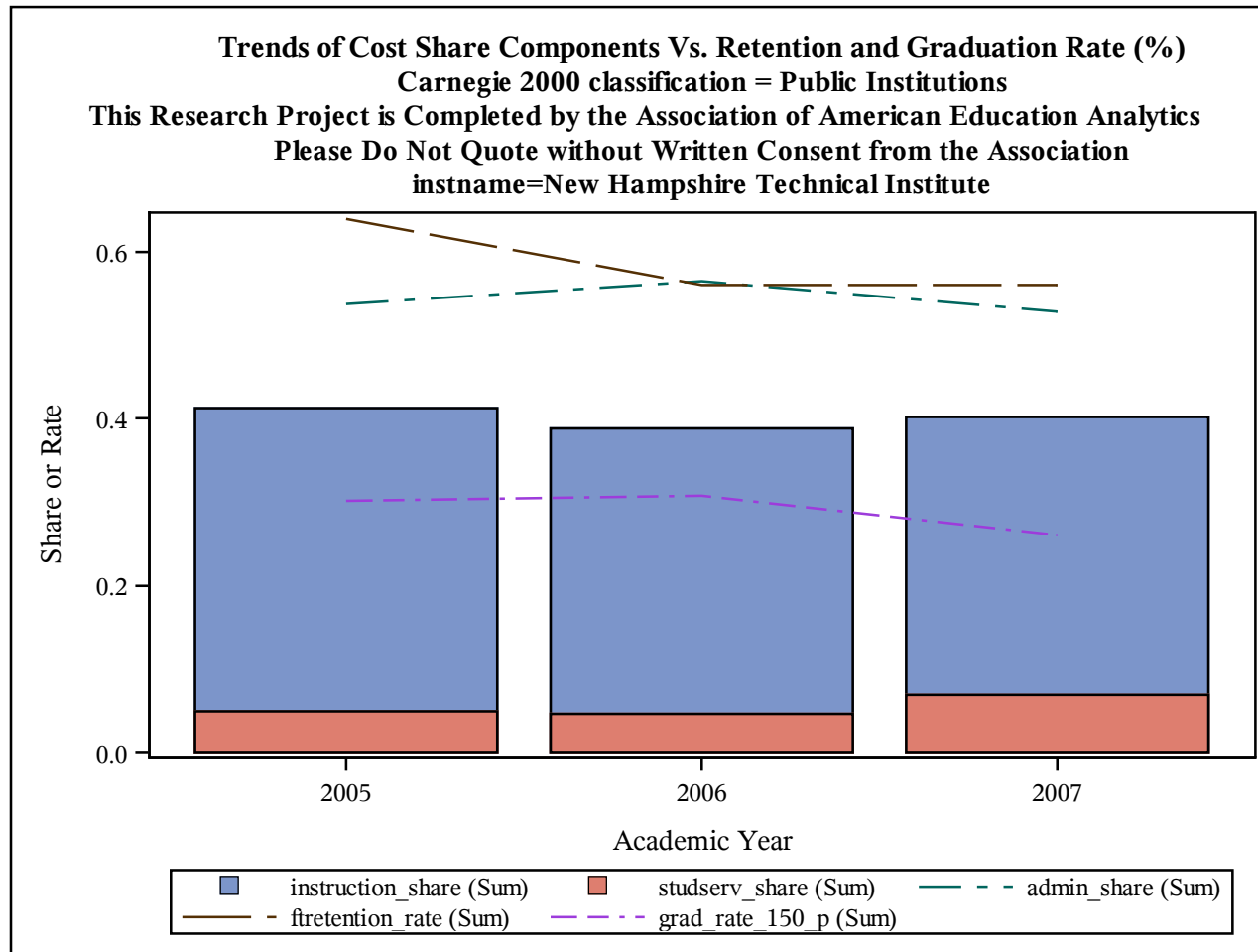

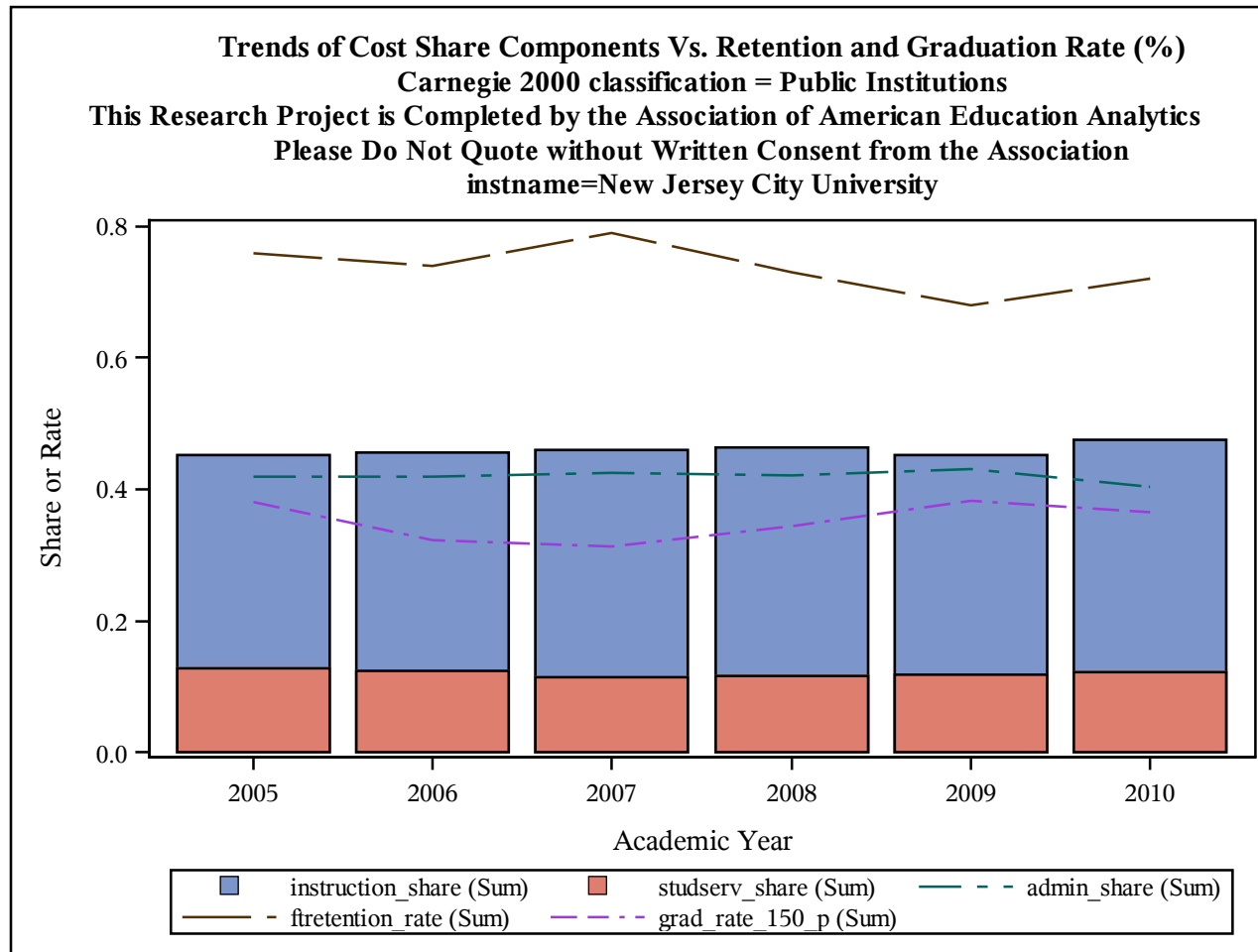

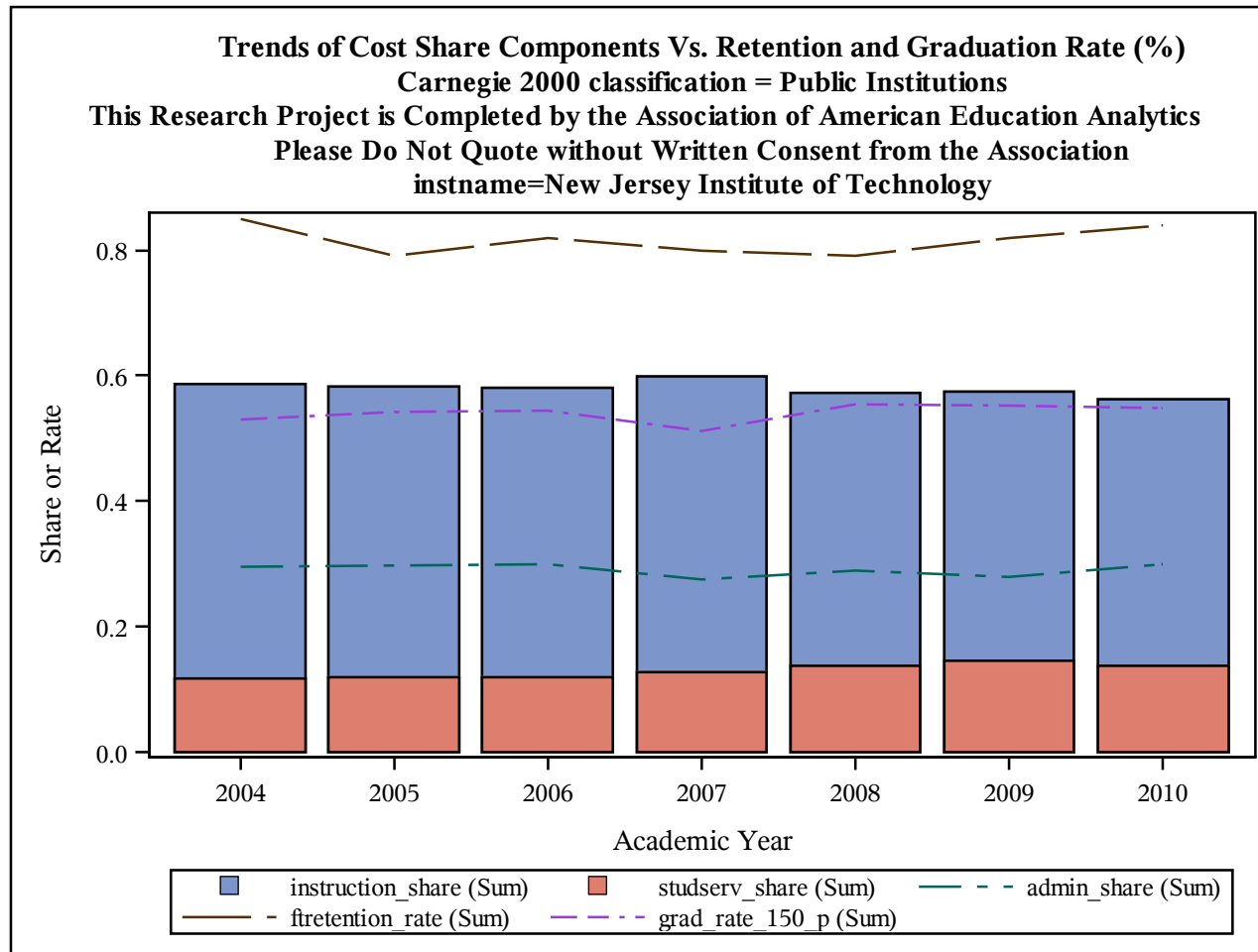

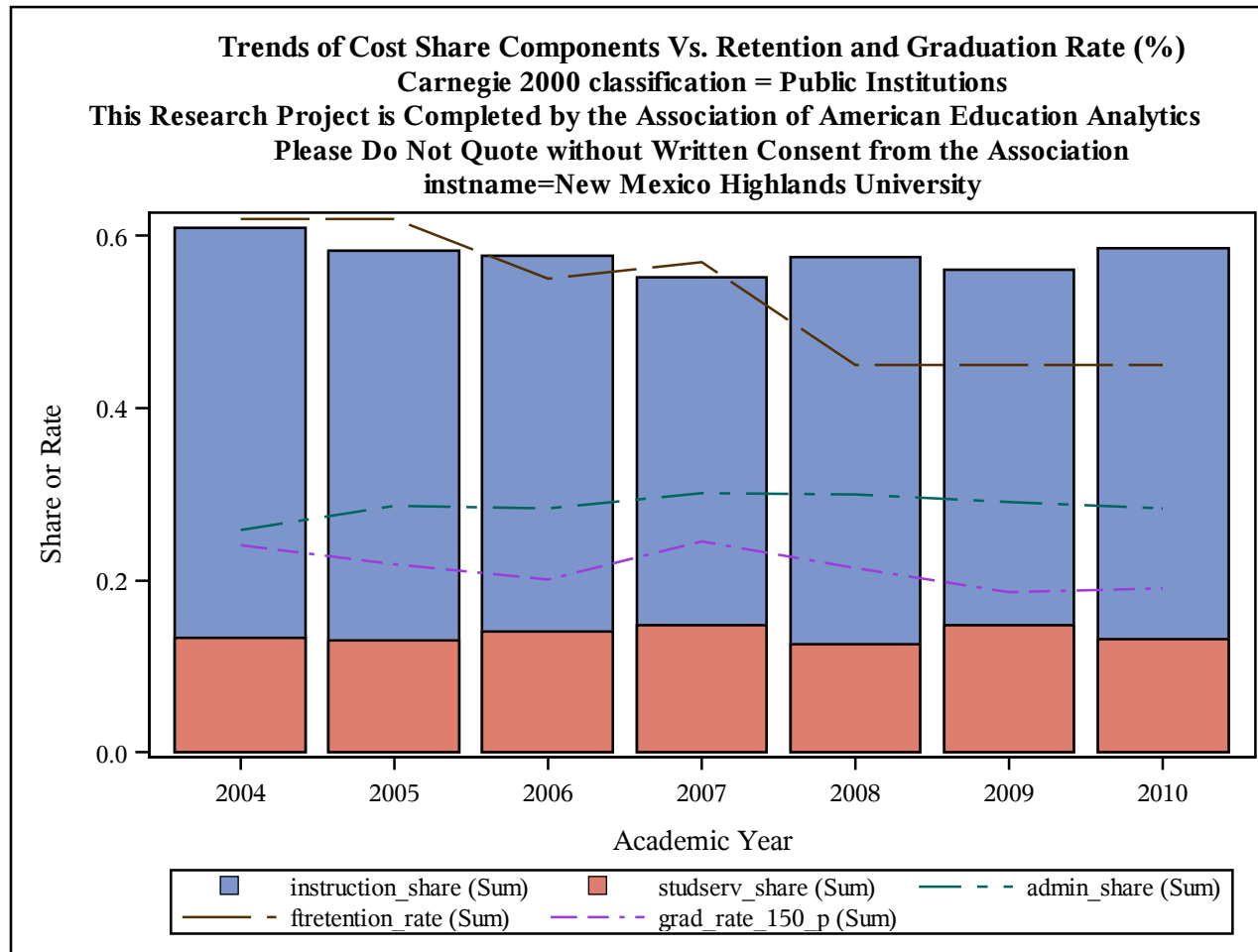

Trends of Cost Share Components Vs. Retention and Graduation Rate (%)
Carnegie 2000 classification = Public Institutions
This Research Project is Completed by the Association of American Education Analytics
Please Do Not Quote without Written Consent from the Association
instname=New Mexico Institute of Mining and Technology

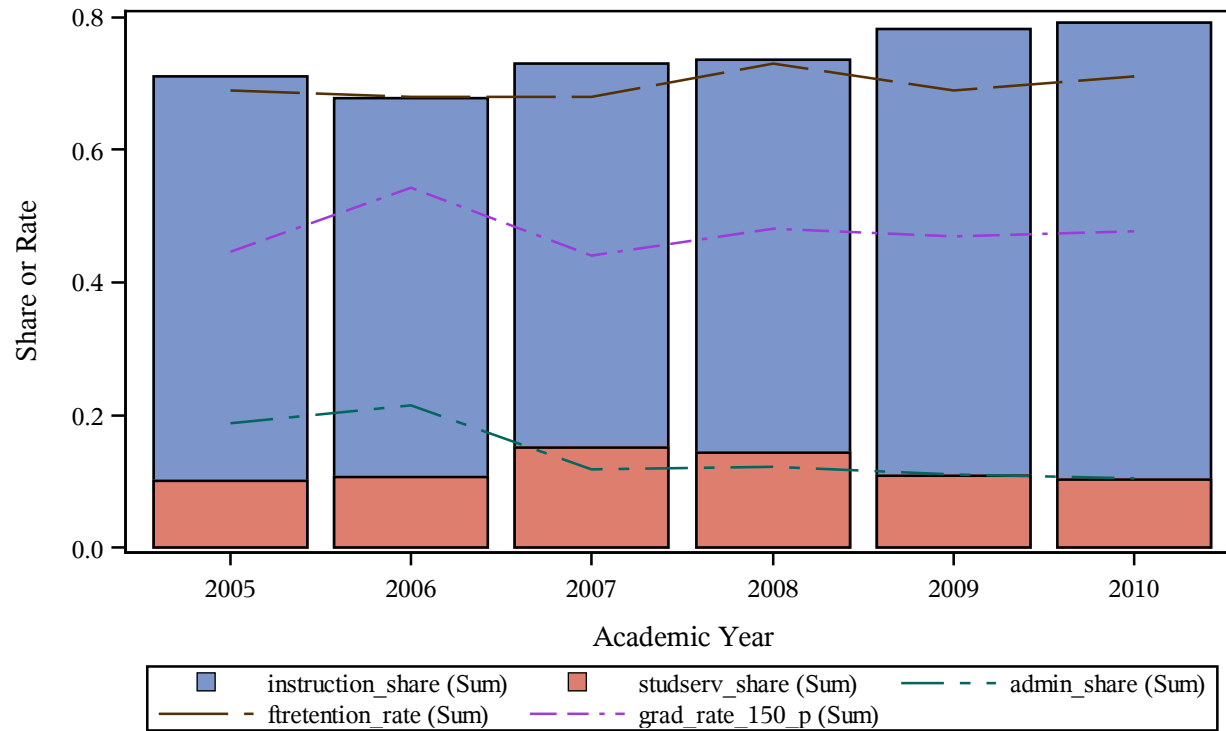

Trends of Cost Share Components Vs. Retention and Graduation Rate (%)
Carnegie 2000 classification = Public Institutions
This Research Project is Completed by the Association of American Education Analytics
Please Do Not Quote without Written Consent from the Association
instname=New Mexico Junior College

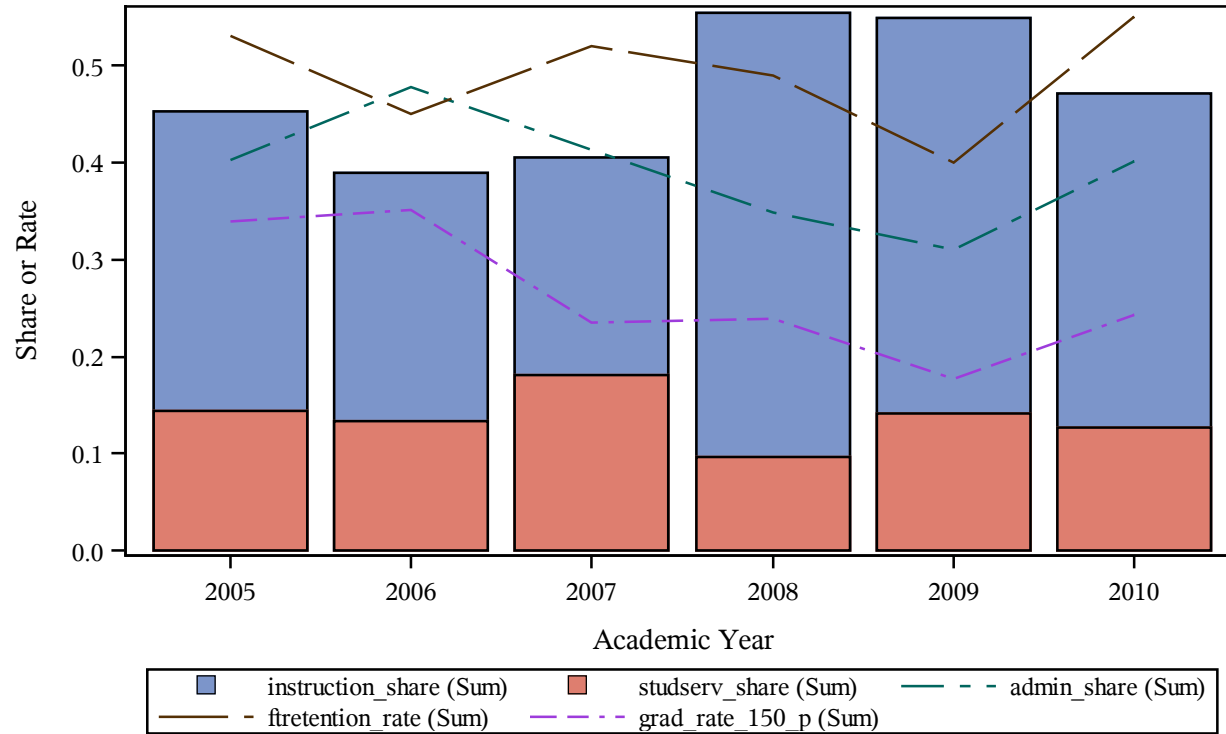

Trends of Cost Share Components Vs. Retention and Graduation Rate (%)
Carnegie 2000 classification = Public Institutions
This Research Project is Completed by the Association of American Education Analytics
Please Do Not Quote without Written Consent from the Association
instname=New Mexico Military Institute

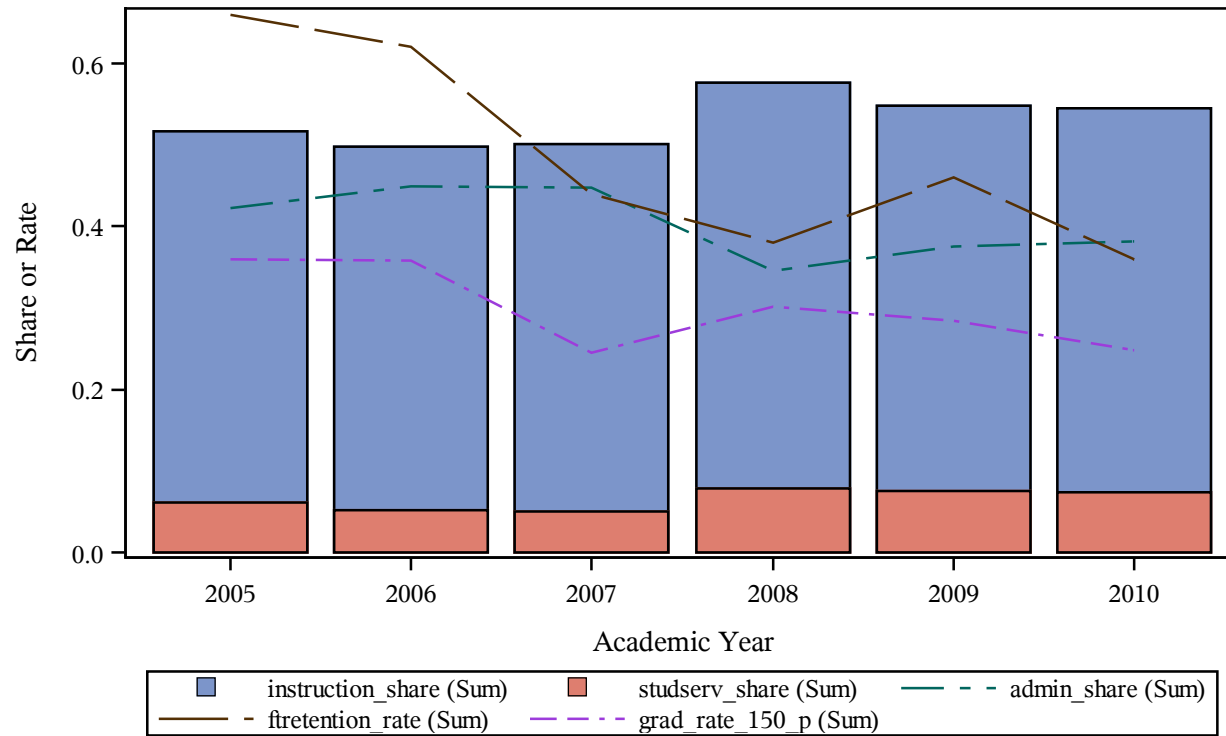

Trends of Cost Share Components Vs. Retention and Graduation Rate (%)
Carnegie 2000 classification = Public Institutions
This Research Project is Completed by the Association of American Education Analytics
Please Do Not Quote without Written Consent from the Association
instname=New River Community College

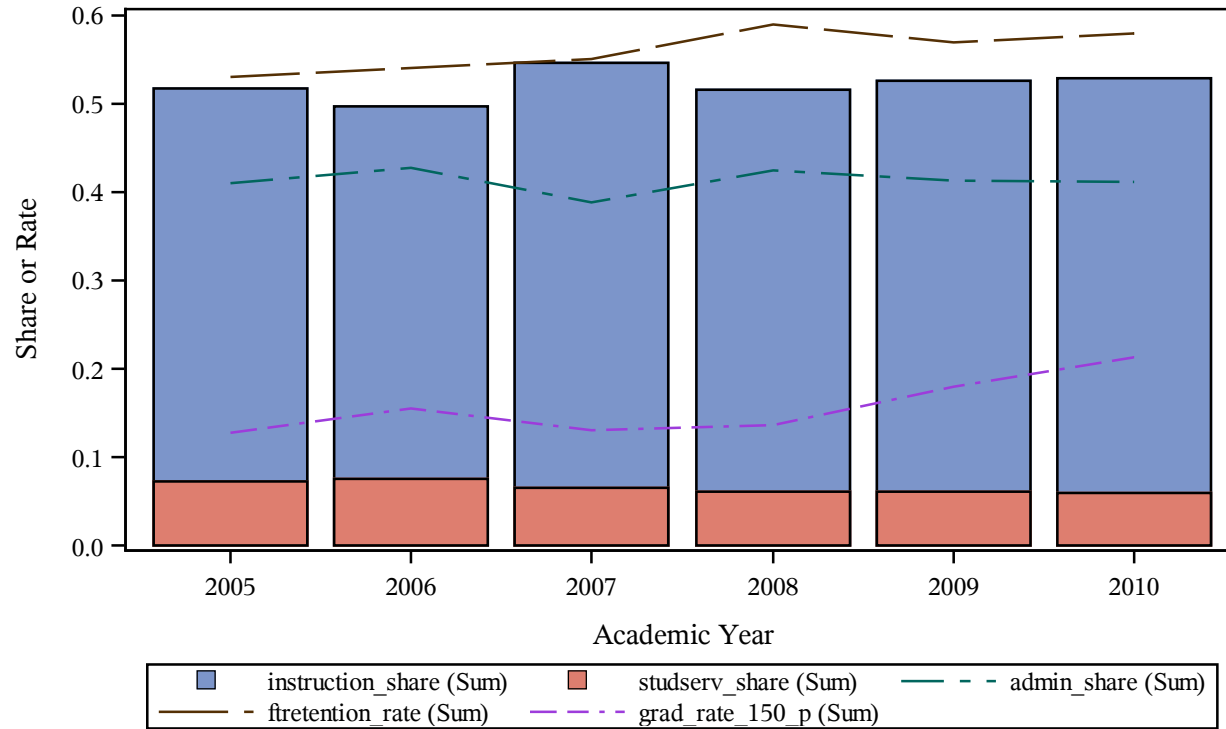

Trends of Cost Share Components Vs. Retention and Graduation Rate (%)
Carnegie 2000 classification = Public Institutions
This Research Project is Completed by the Association of American Education Analytics
Please Do Not Quote without Written Consent from the Association
instname=New River Community and Technical College

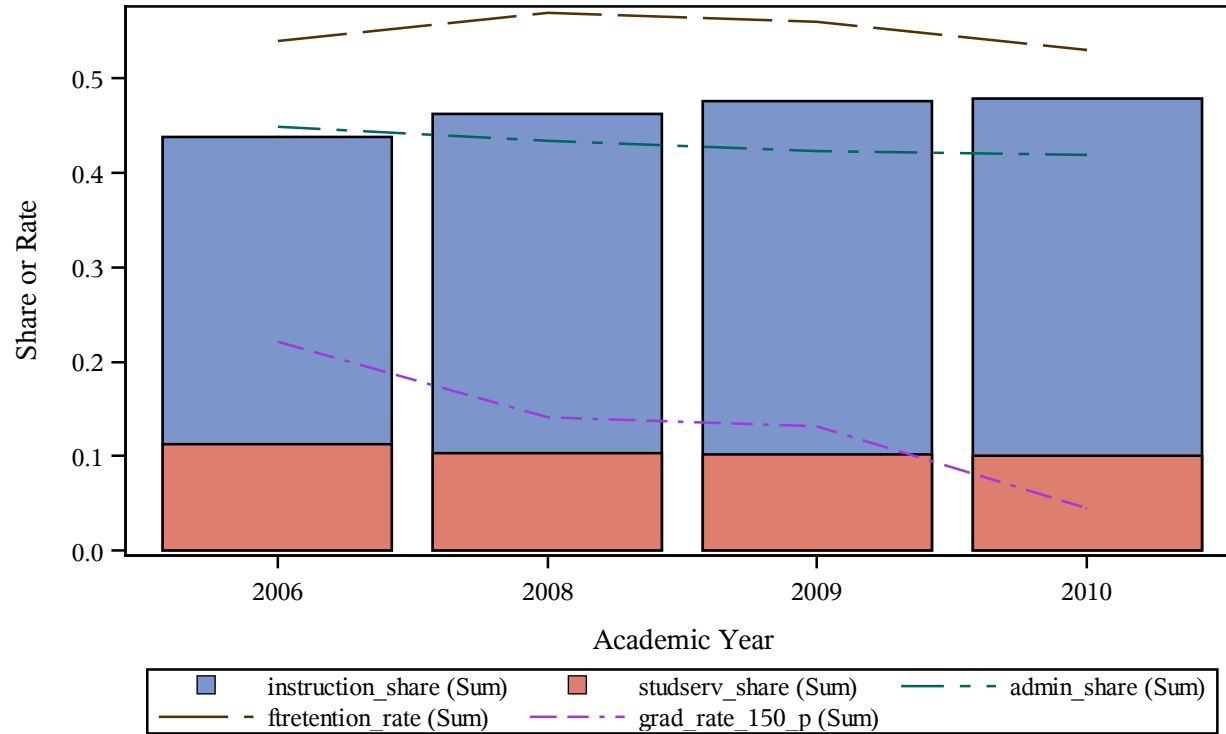

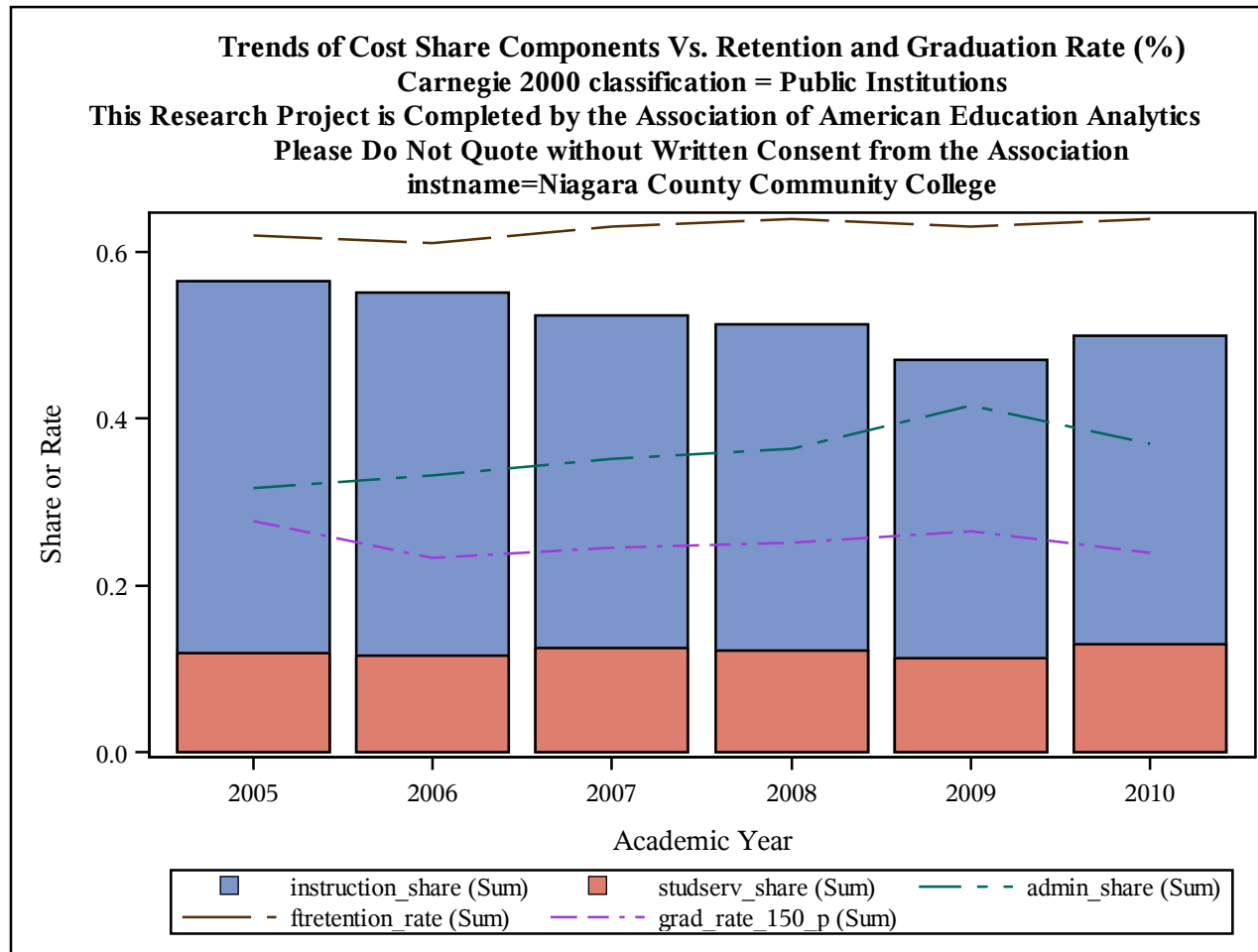

Trends of Cost Share Components Vs. Retention and Graduation Rate (%)
Carnegie 2000 classification = Public Institutions
This Research Project is Completed by the Association of American Education Analytics
Please Do Not Quote without Written Consent from the Association
instname=Nicholls State University

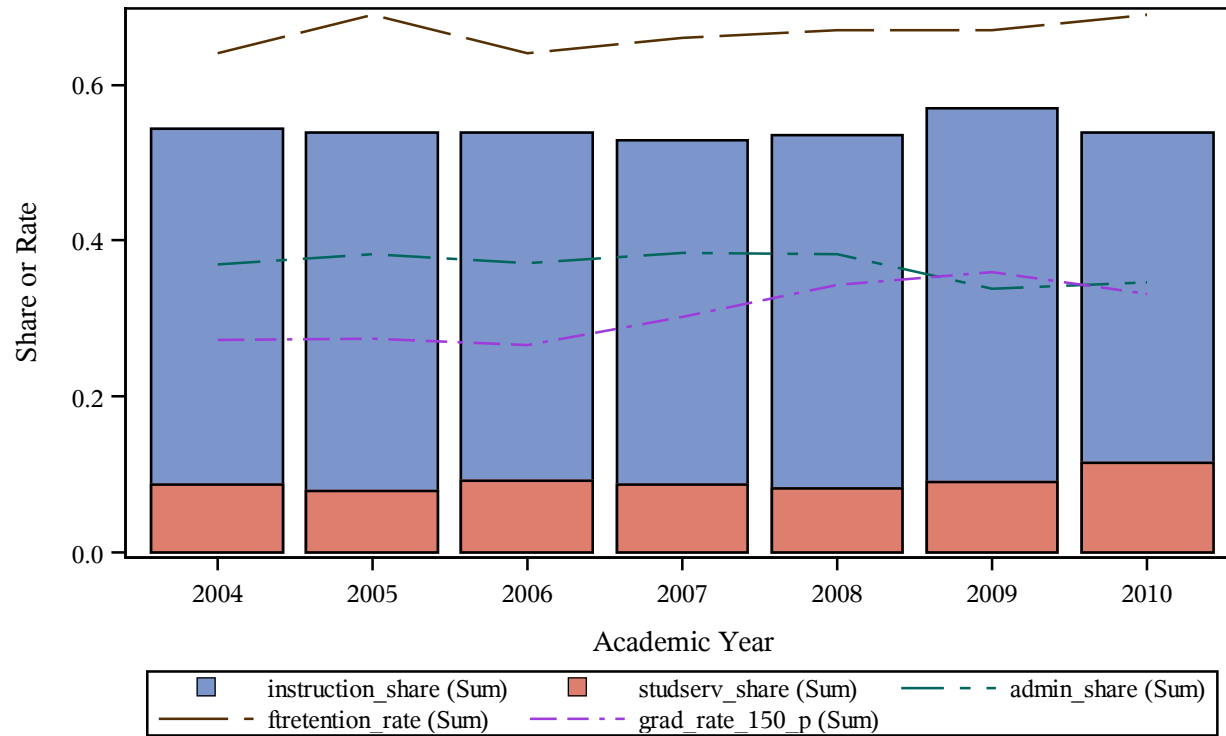

Trends of Cost Share Components Vs. Retention and Graduation Rate (%)
Carnegie 2000 classification = Public Institutions
This Research Project is Completed by the Association of American Education Analytics
Please Do Not Quote without Written Consent from the Association
instname=Nicolet Area Technical College

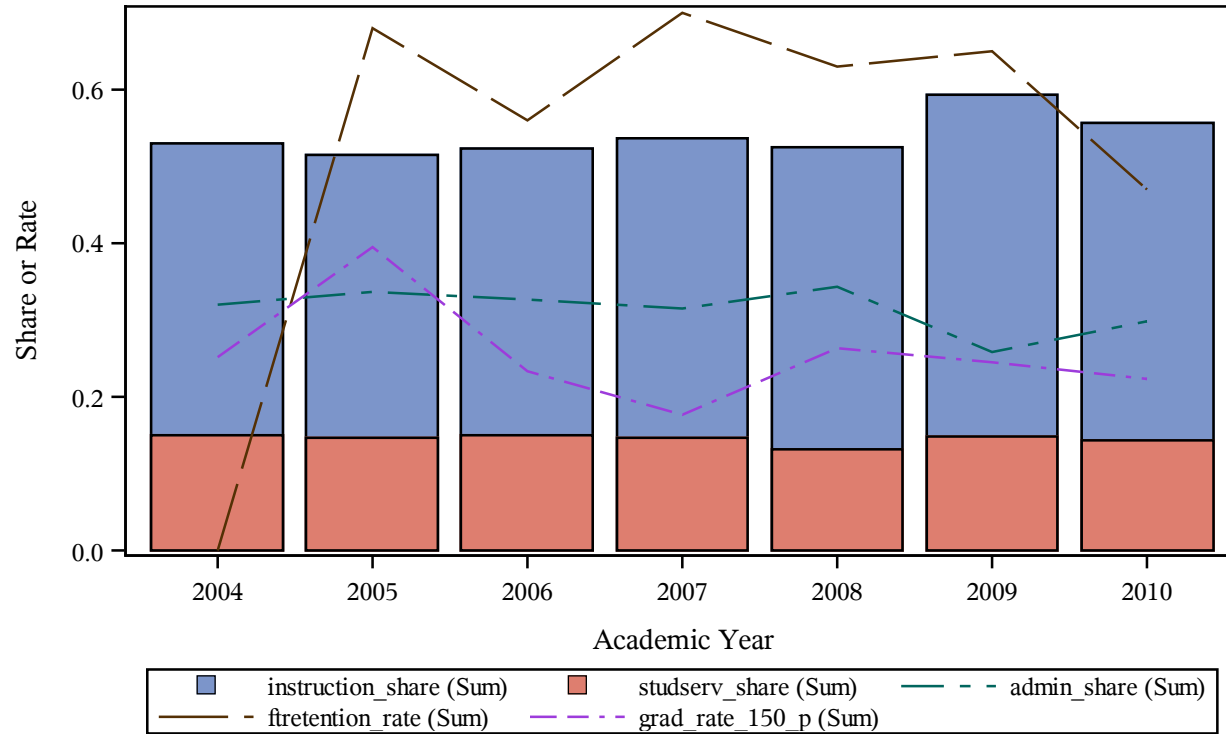

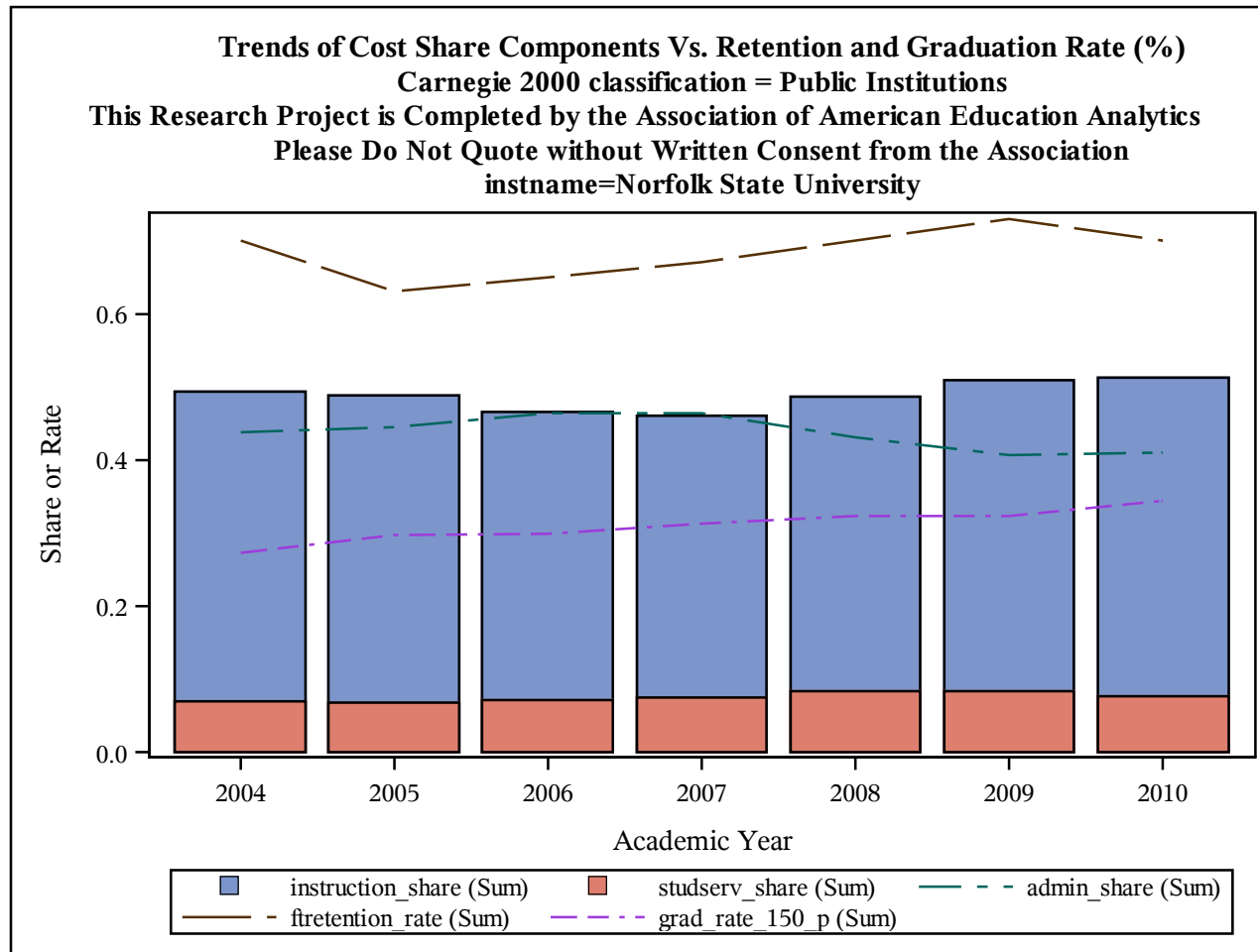

Trends of Cost Share Components Vs. Retention and Graduation Rate (%)
Carnegie 2000 classification = Public Institutions
This Research Project is Completed by the Association of American Education Analytics
Please Do Not Quote without Written Consent from the Association
instname=Normandale Community College

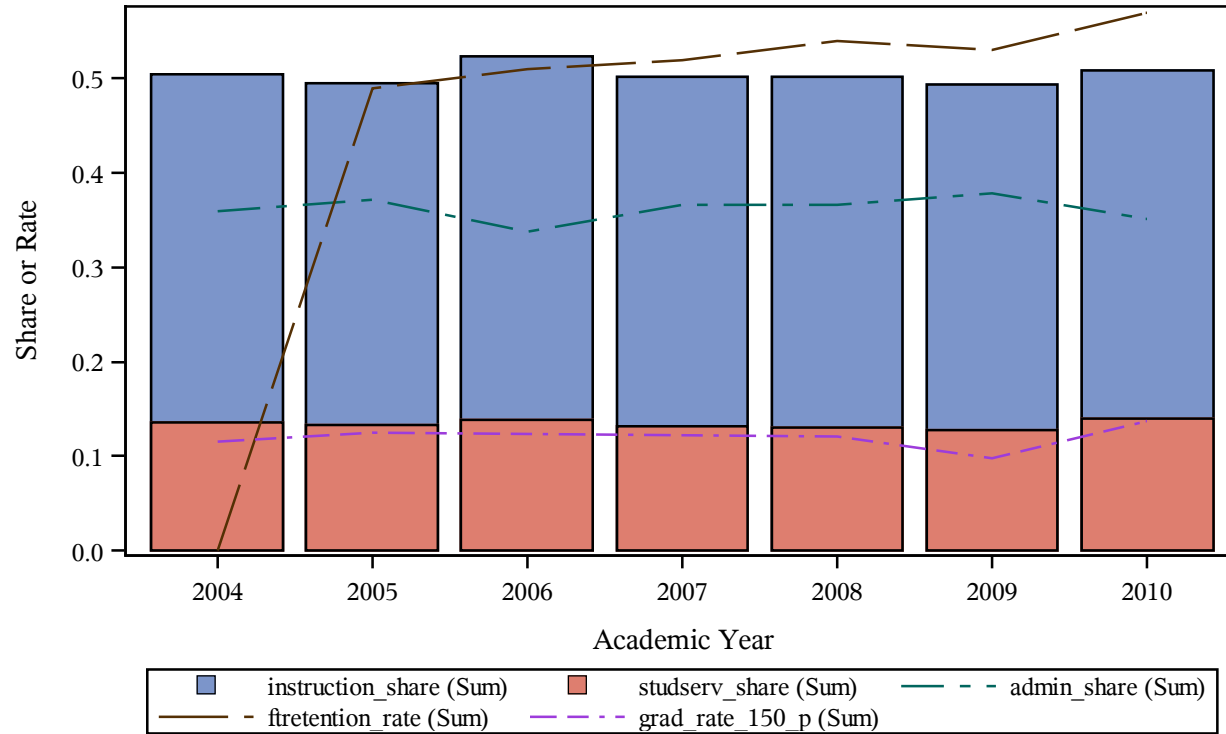

Trends of Cost Share Components Vs. Retention and Graduation Rate (%)
Carnegie 2000 classification = Public Institutions
This Research Project is Completed by the Association of American Education Analytics
Please Do Not Quote without Written Consent from the Association
instname=North Arkansas College

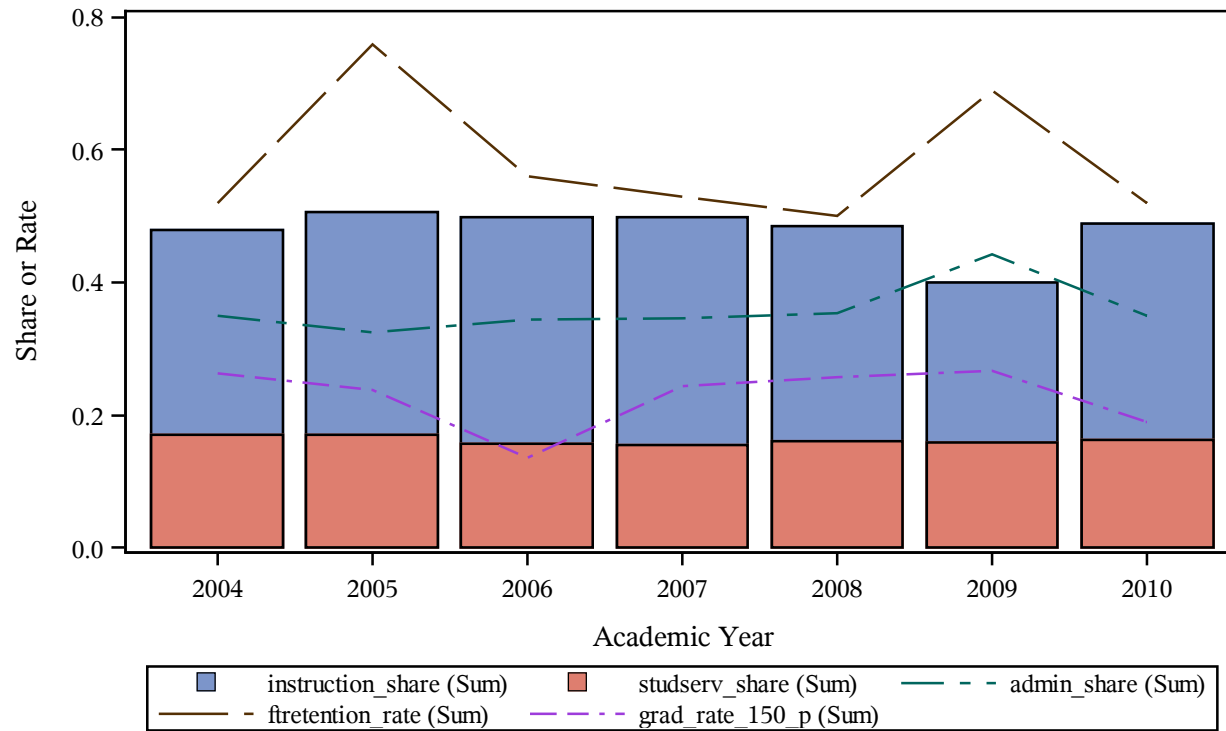

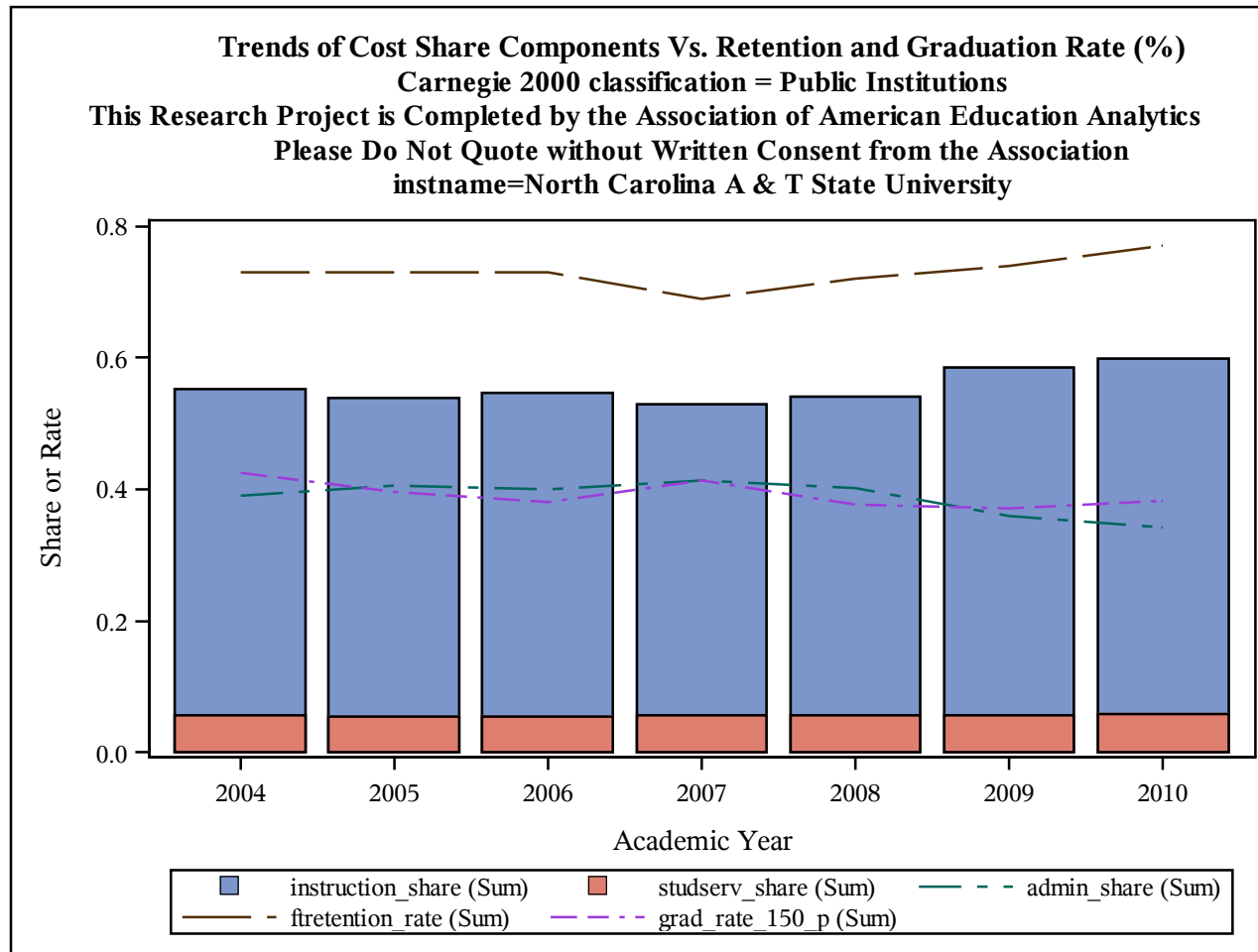

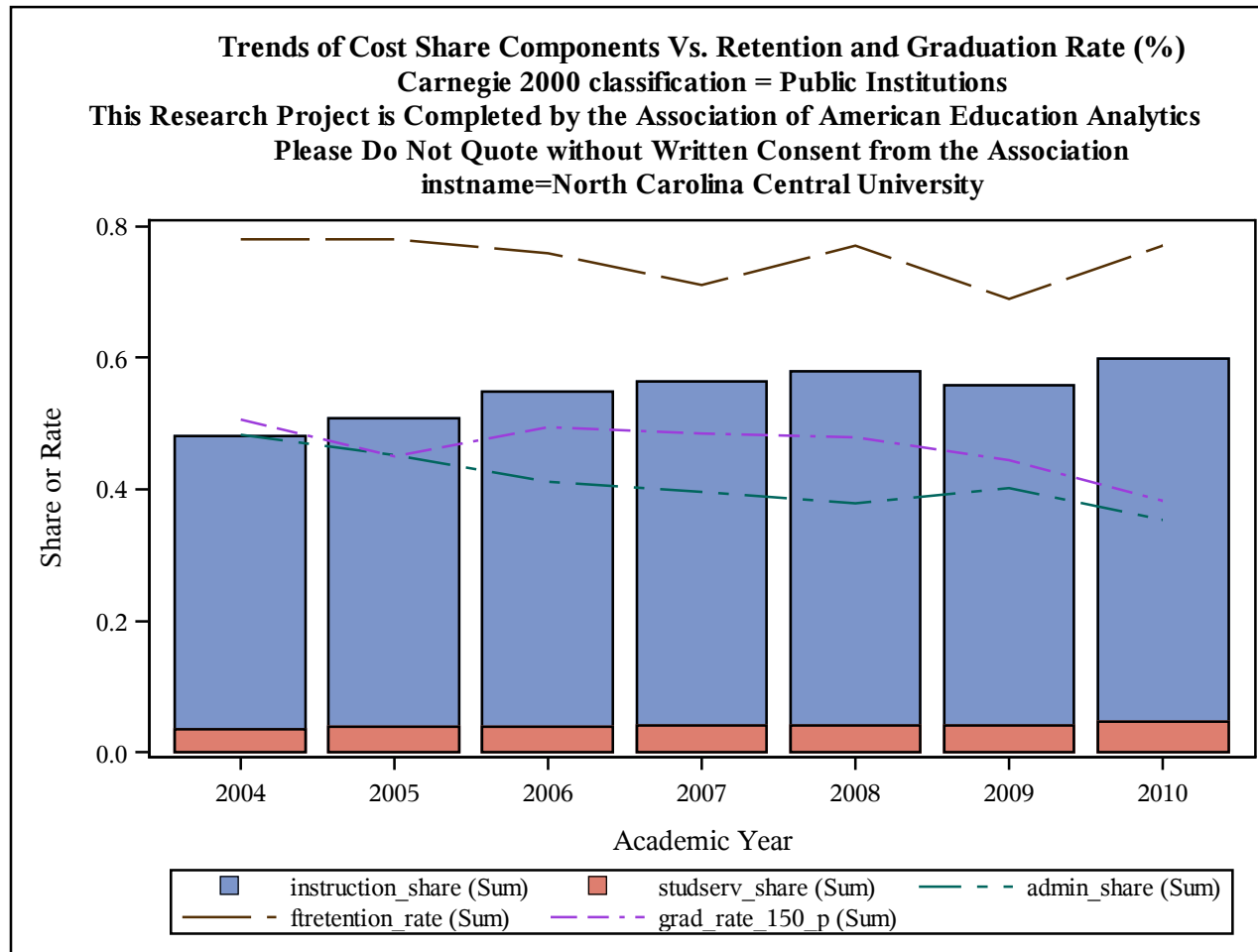

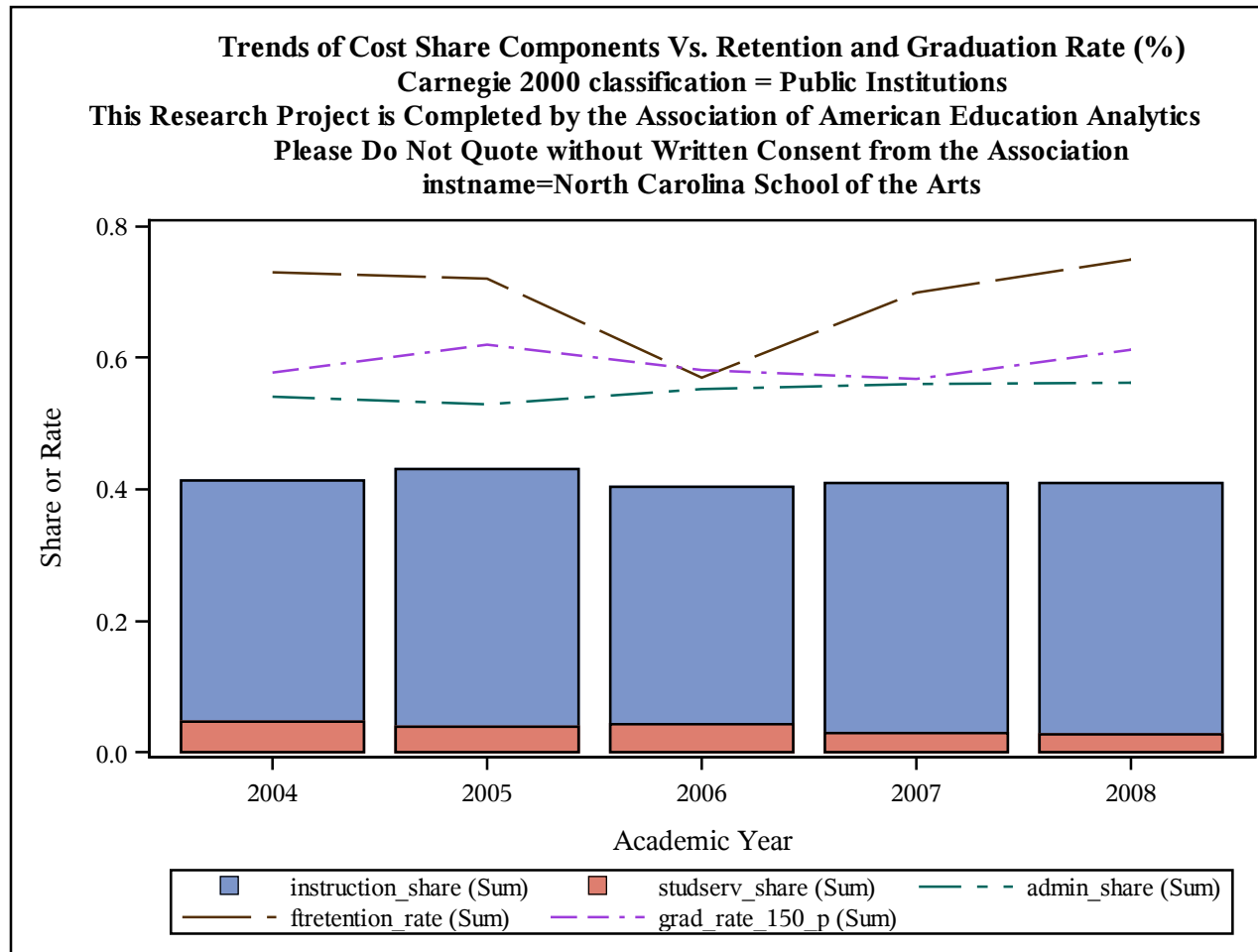

Trends of Cost Share Components Vs. Retention and Graduation Rate (%)
Carnegie 2000 classification = Public Institutions
This Research Project is Completed by the Association of American Education Analytics
Please Do Not Quote without Written Consent from the Association
instname=North Carolina State University at Raleigh

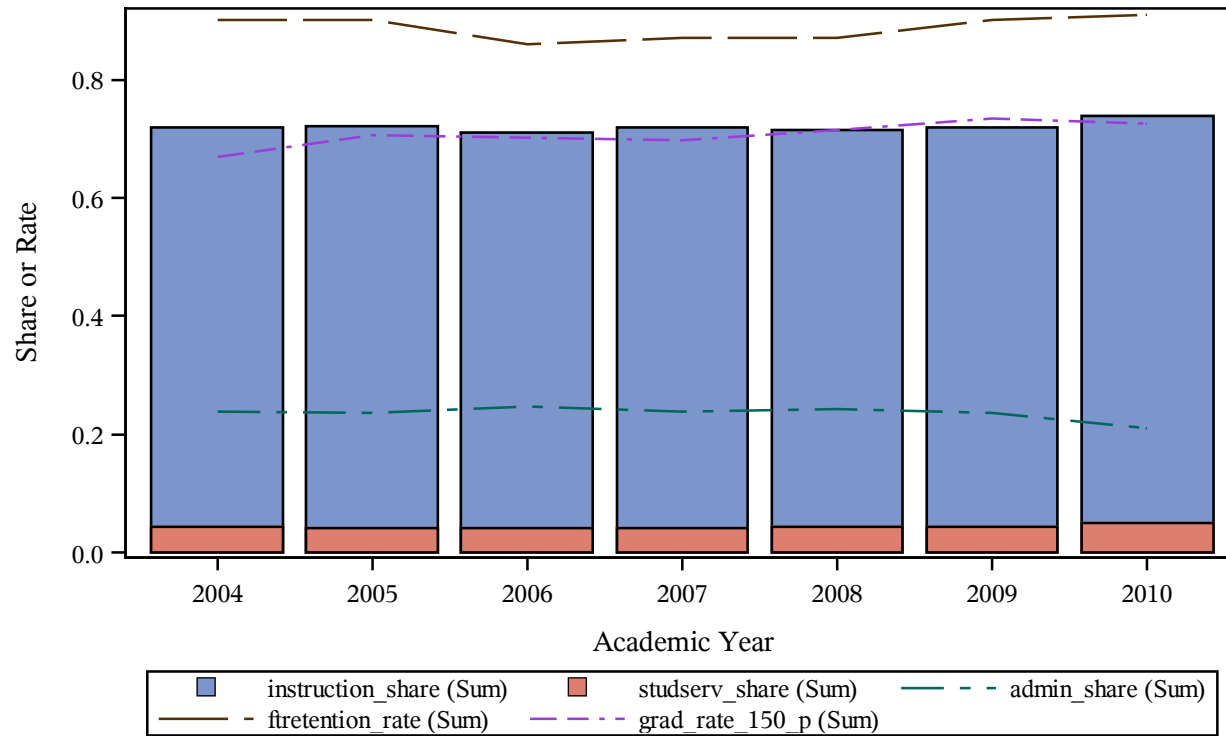

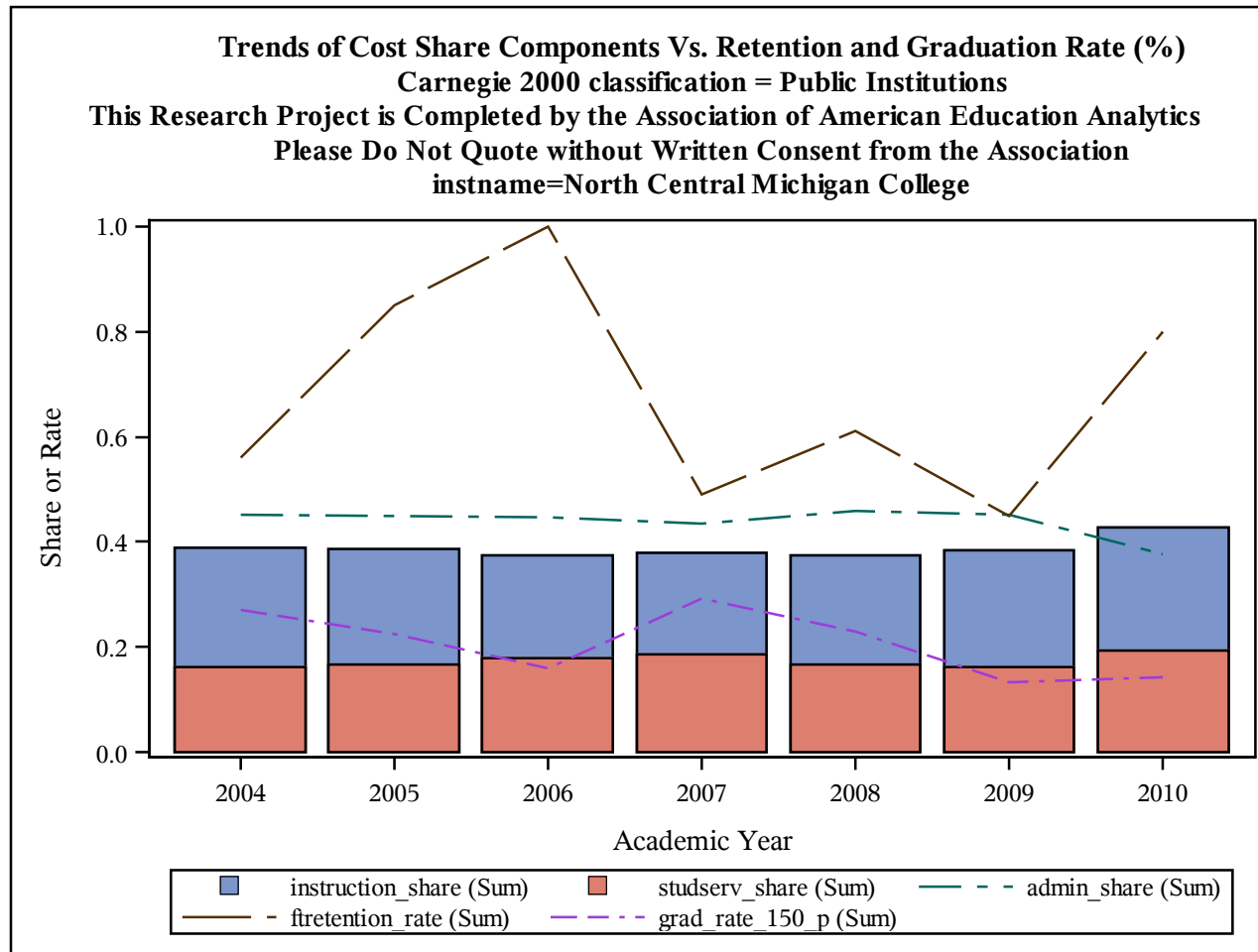

Trends of Cost Share Components Vs. Retention and Graduation Rate (%)
Carnegie 2000 classification = Public Institutions
This Research Project is Completed by the Association of American Education Analytics
Please Do Not Quote without Written Consent from the Association
instname=North Central Missouri College

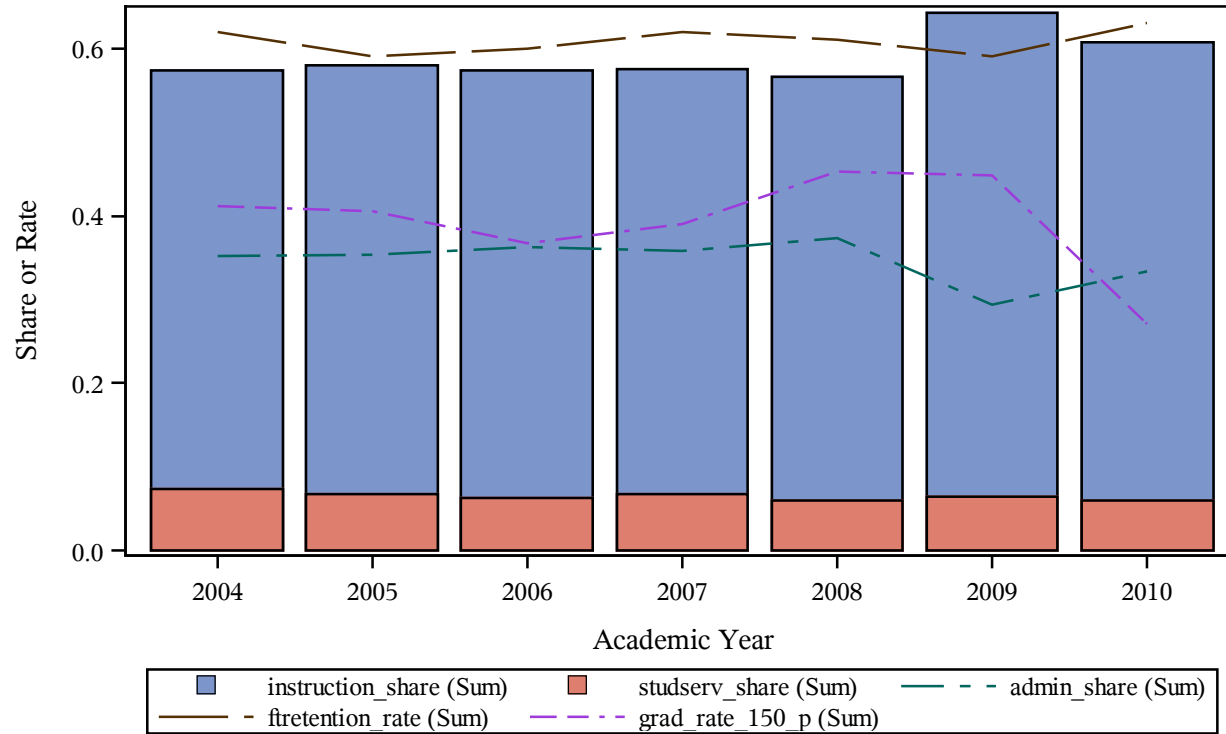

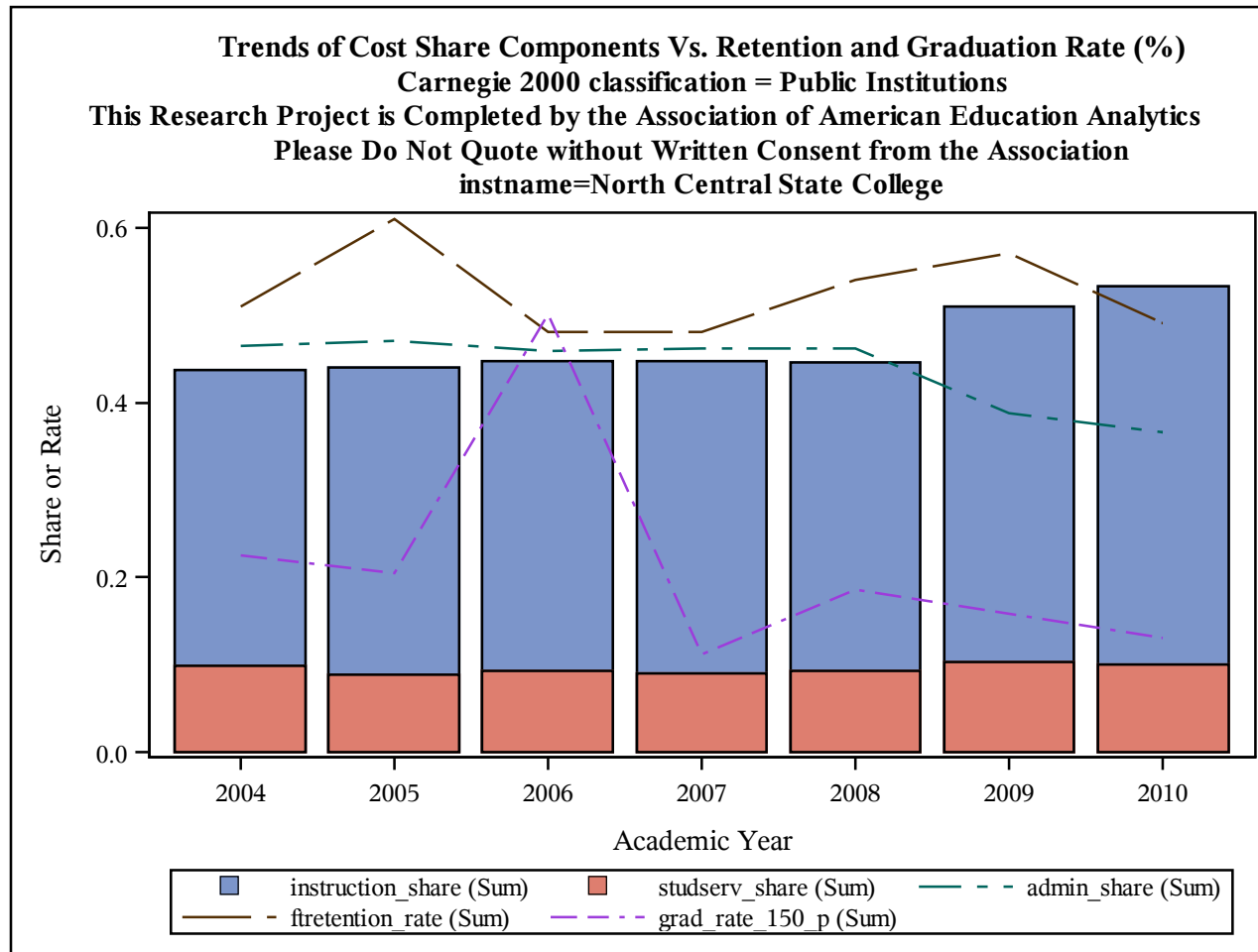

Trends of Cost Share Components Vs. Retention and Graduation Rate (%)
Carnegie 2000 classification = Public Institutions
This Research Project is Completed by the Association of American Education Analytics
Please Do Not Quote without Written Consent from the Association
instname=North Central Texas College

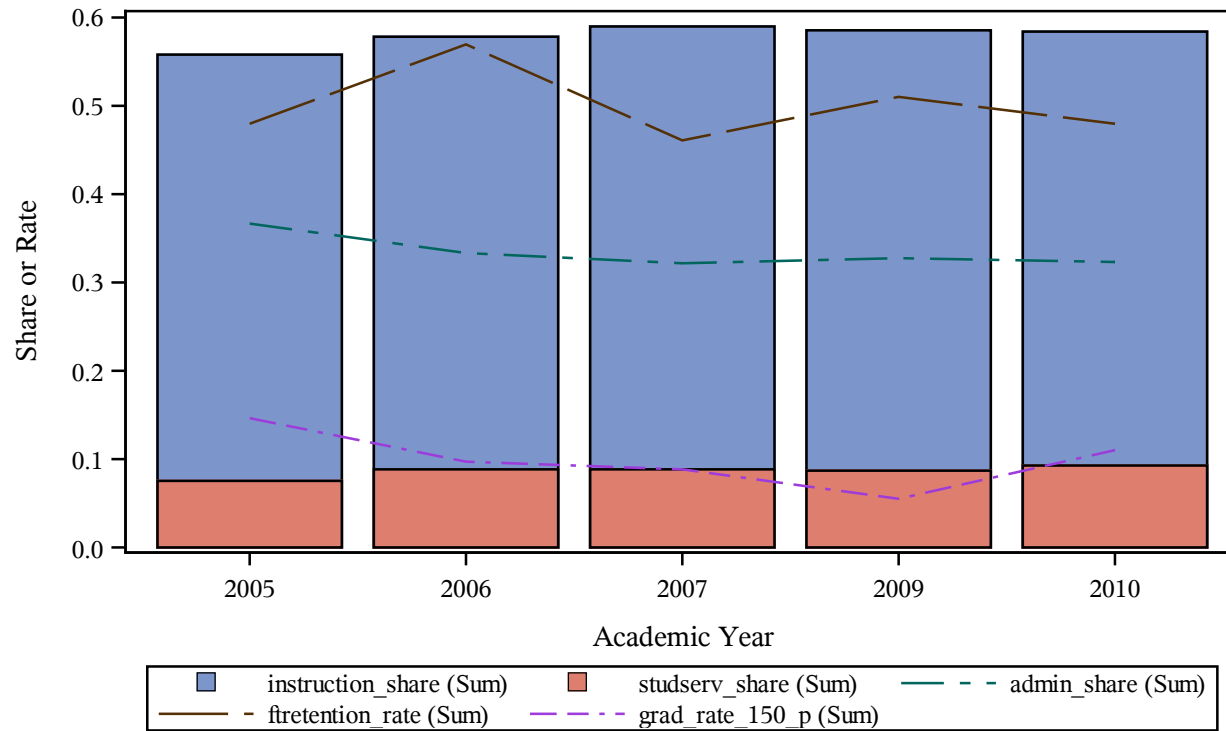

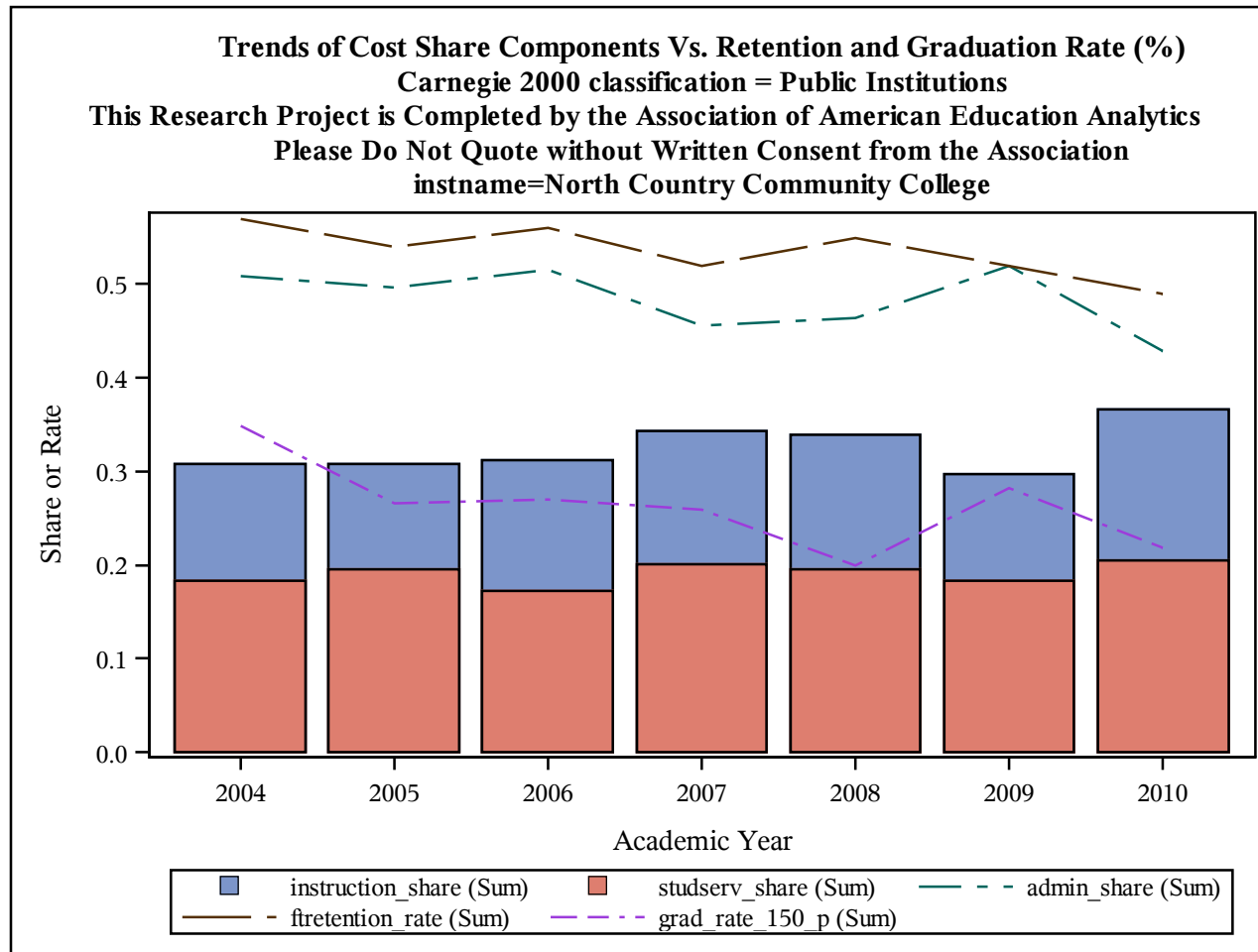

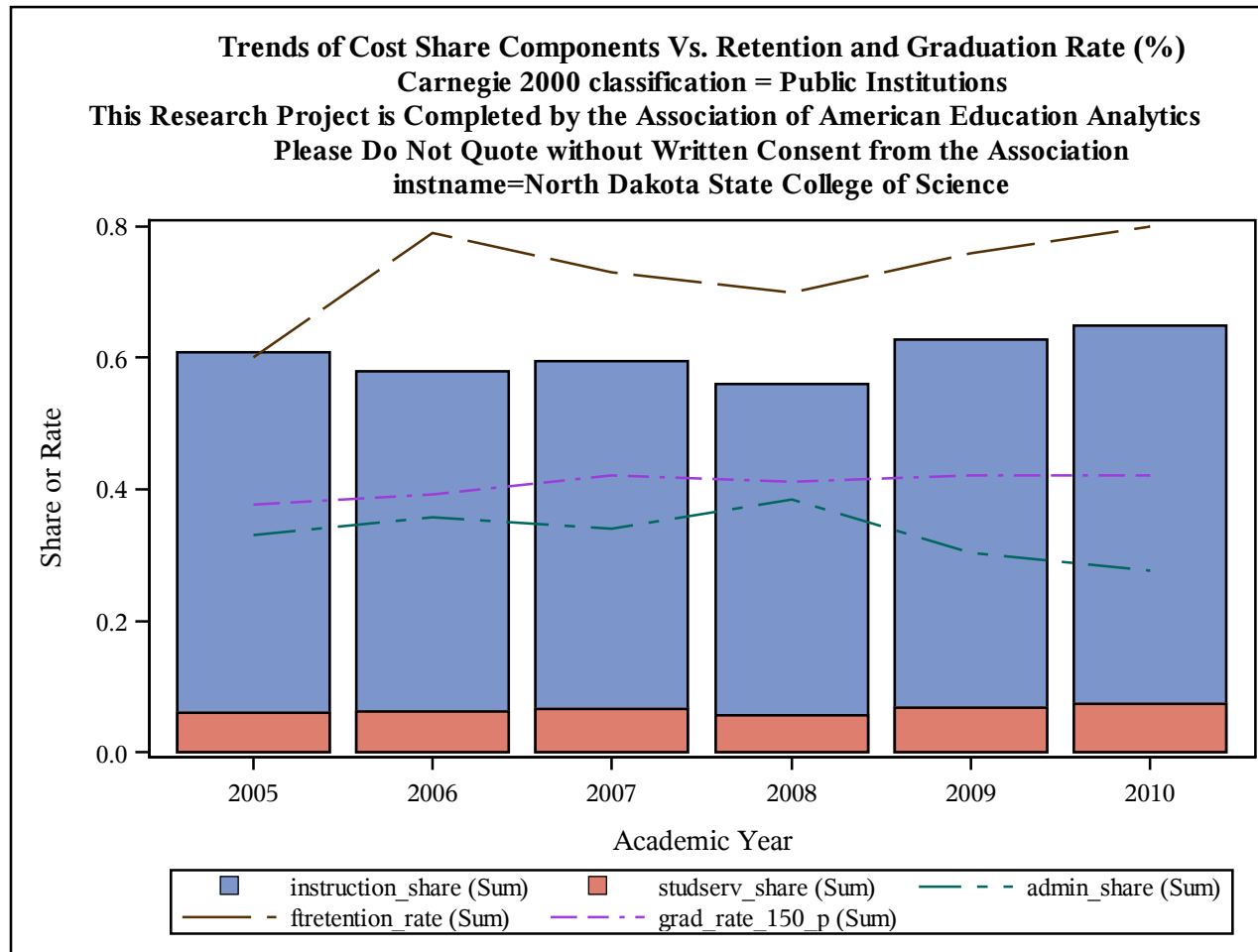

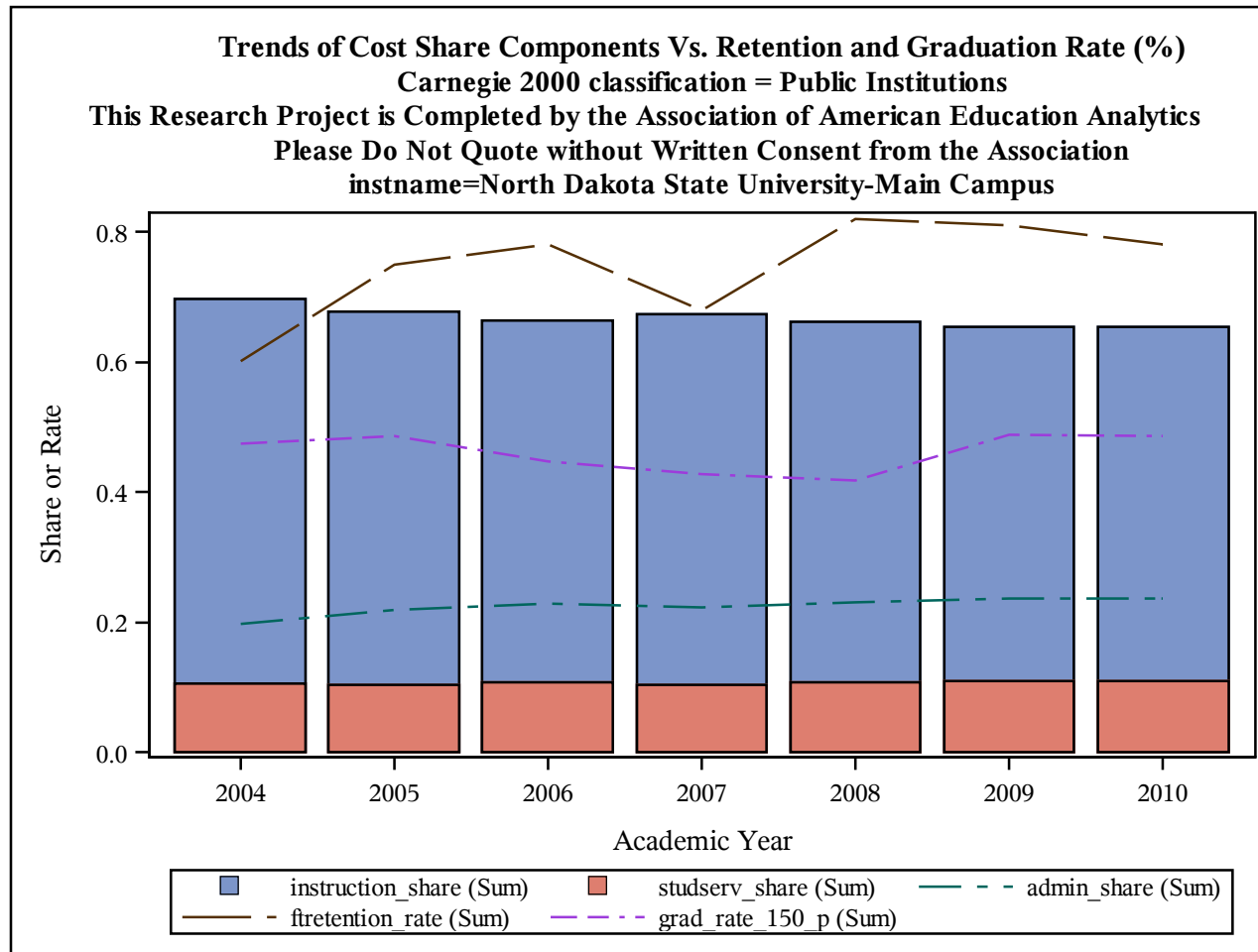

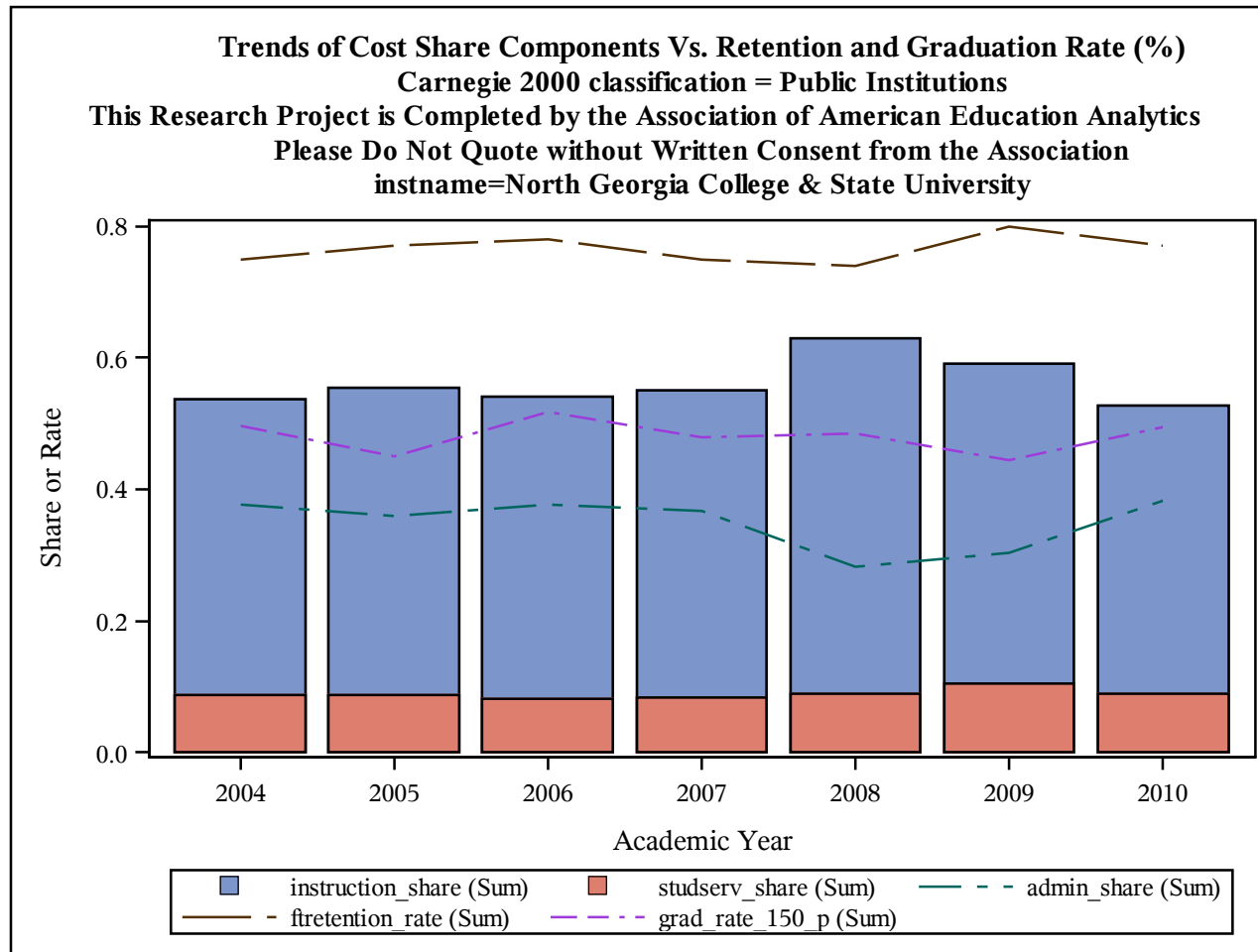

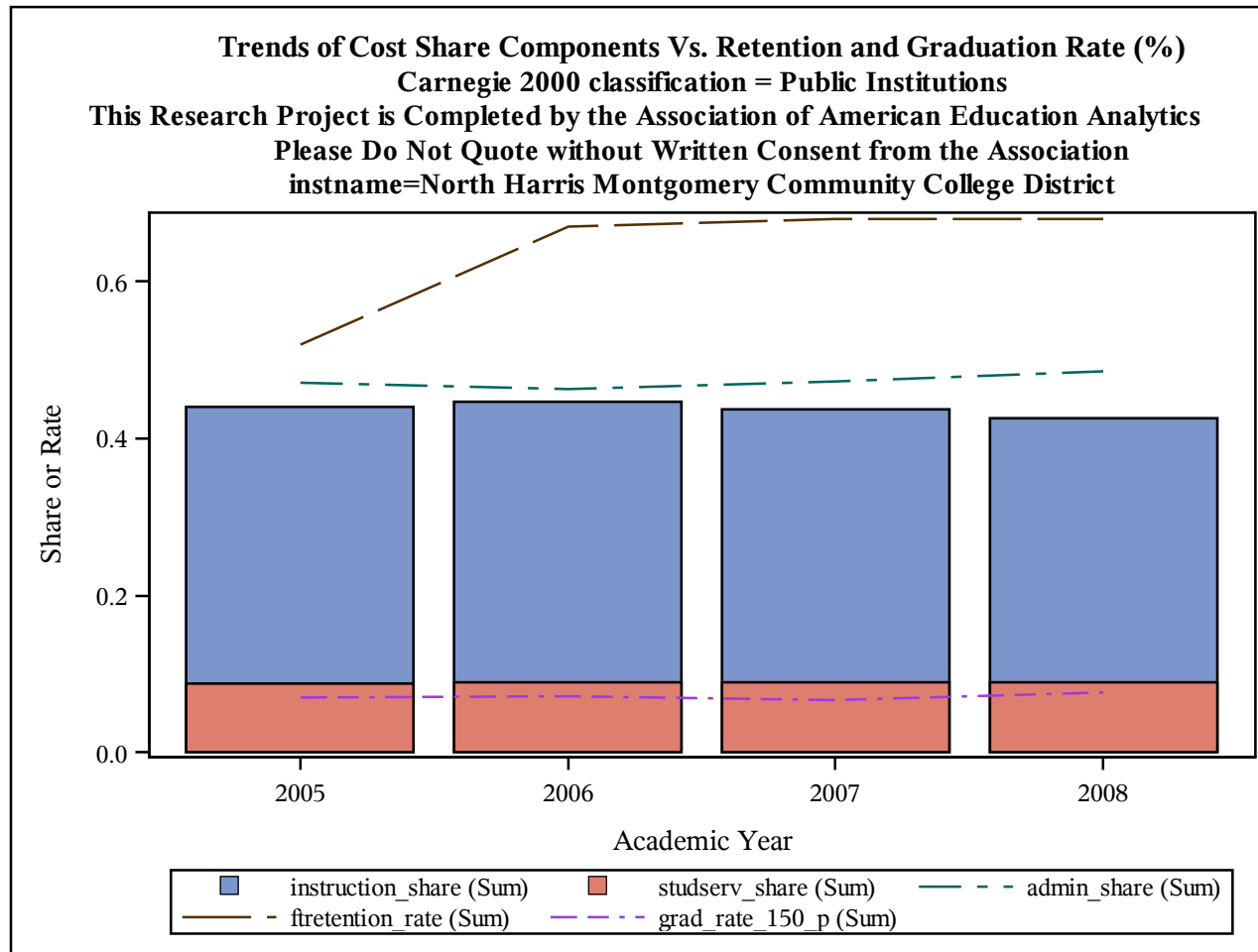

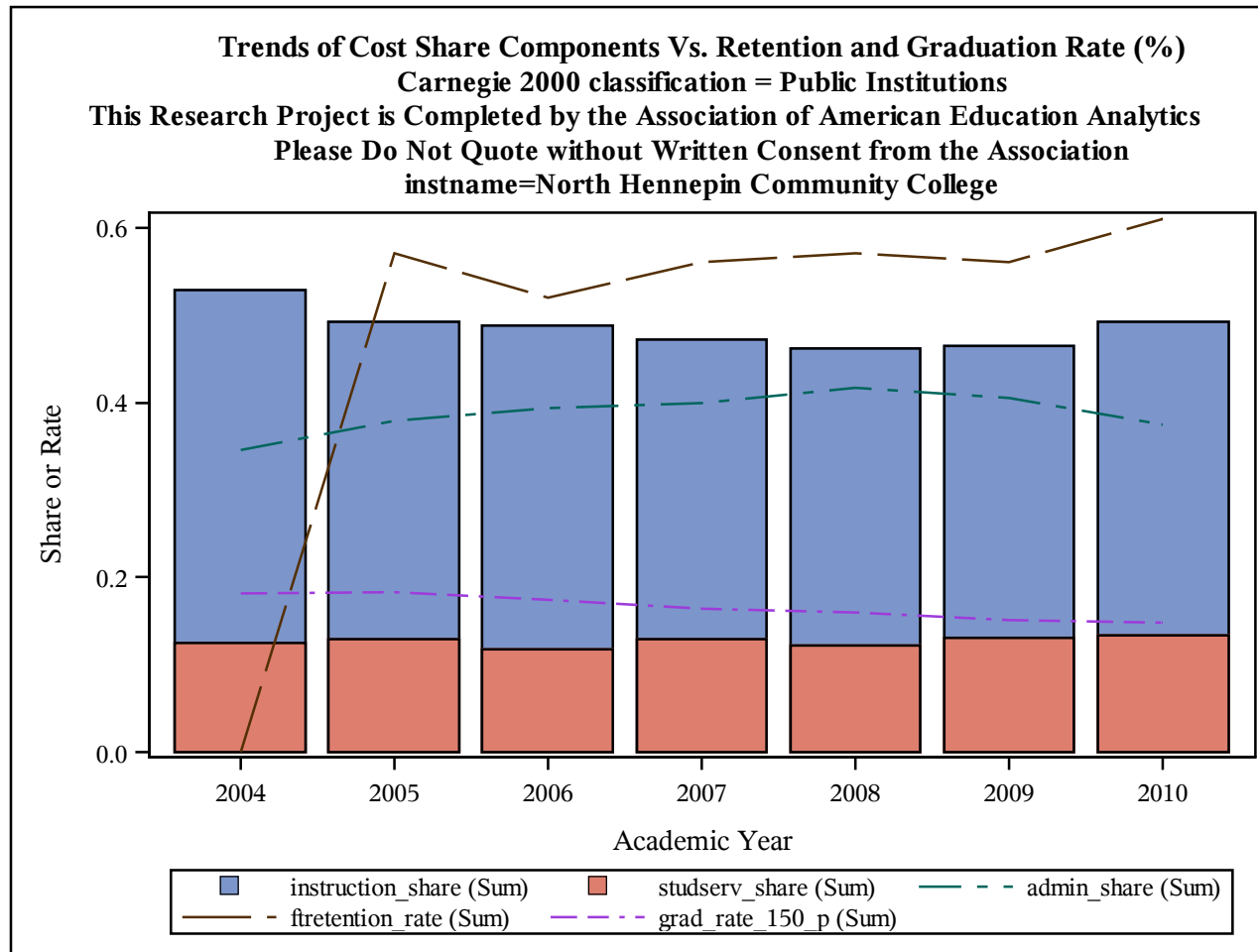

Trends of Cost Share Components Vs. Retention and Graduation Rate (%)
Carnegie 2000 classification = Public Institutions
This Research Project is Completed by the Association of American Education Analytics
Please Do Not Quote without Written Consent from the Association
instname=North Idaho College

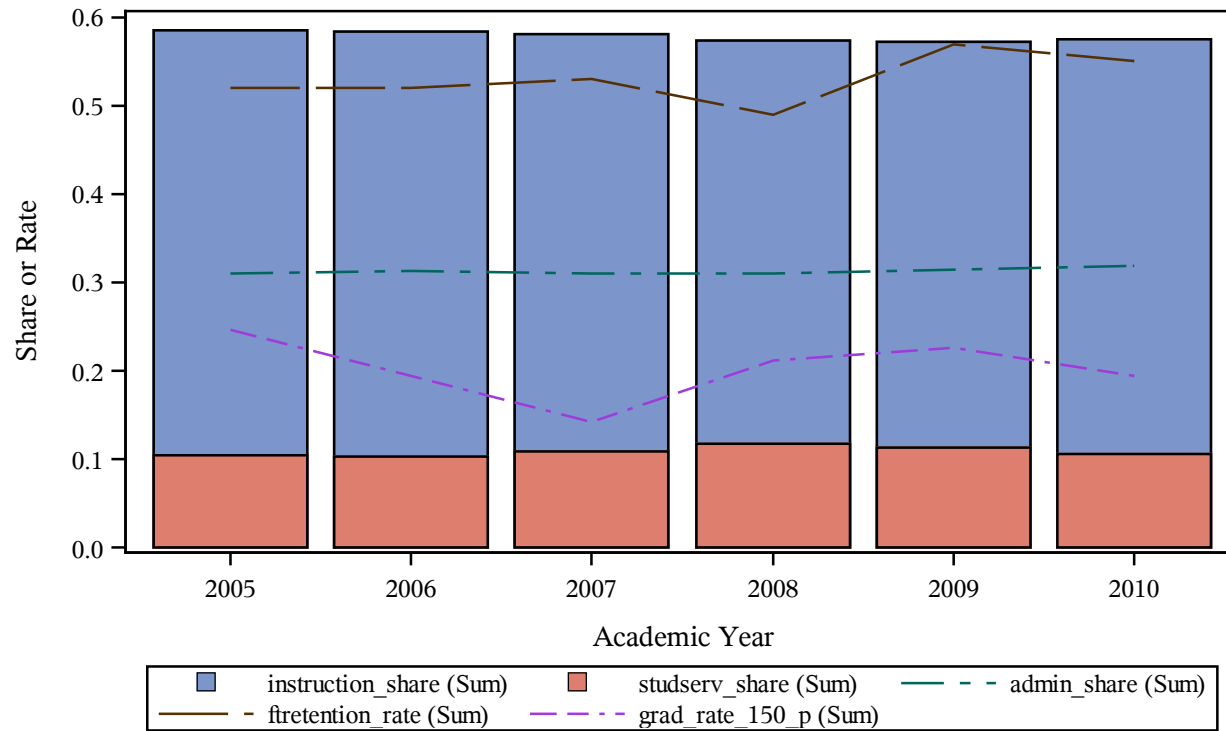

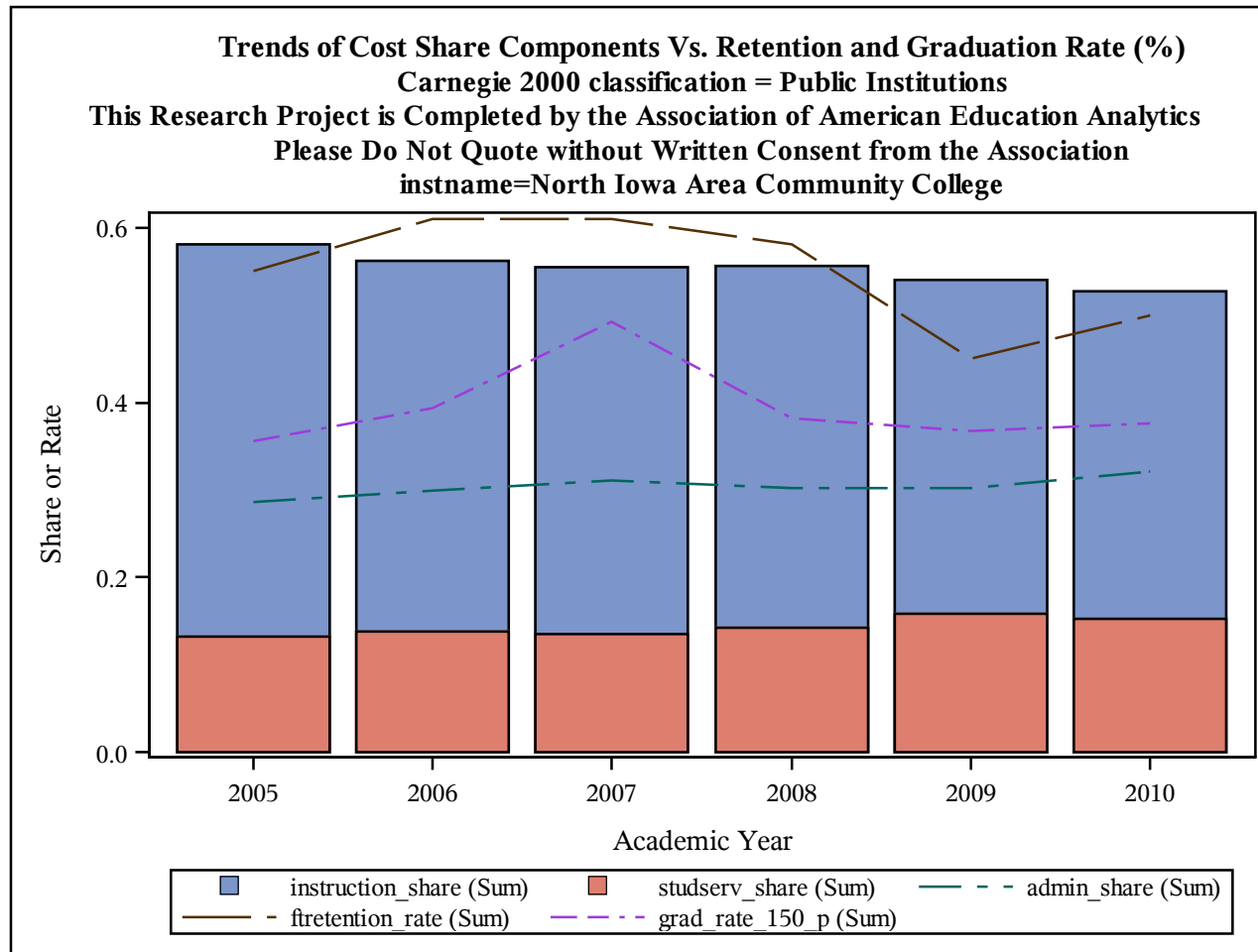

Trends of Cost Share Components Vs. Retention and Graduation Rate (%)
Carnegie 2000 classification = Public Institutions
This Research Project is Completed by the Association of American Education Analytics
Please Do Not Quote without Written Consent from the Association
instname=North Lake College

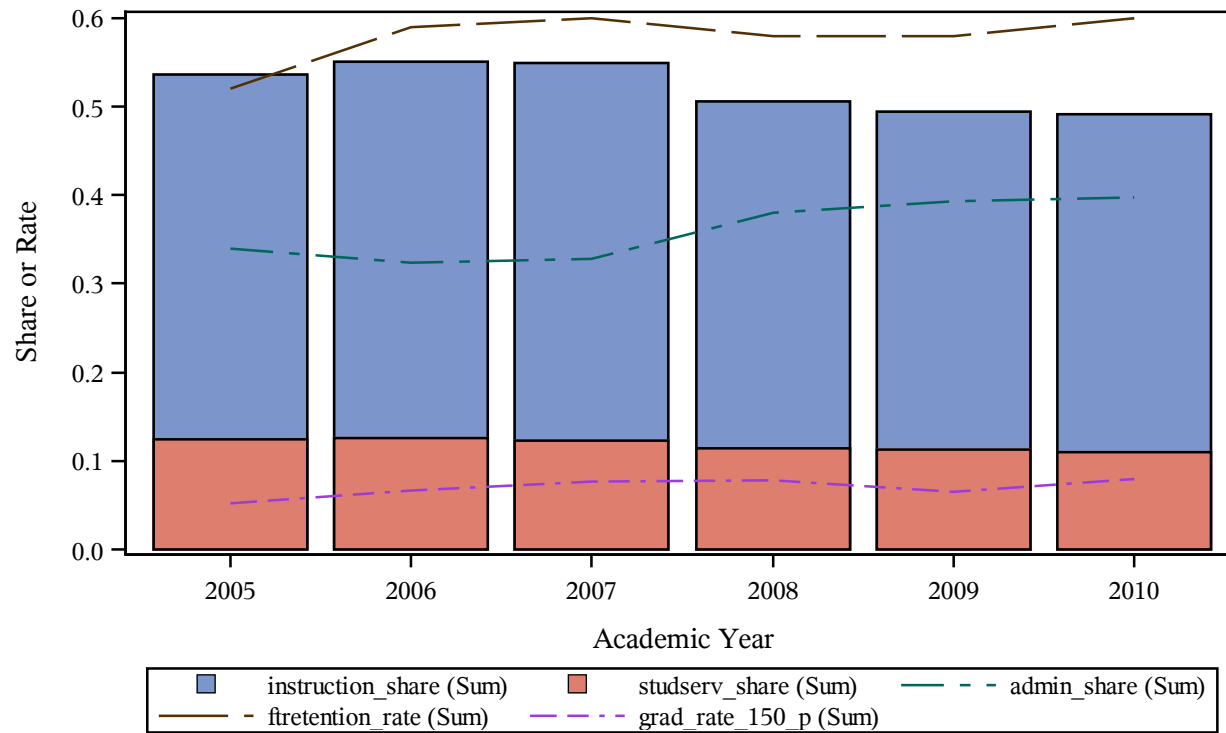

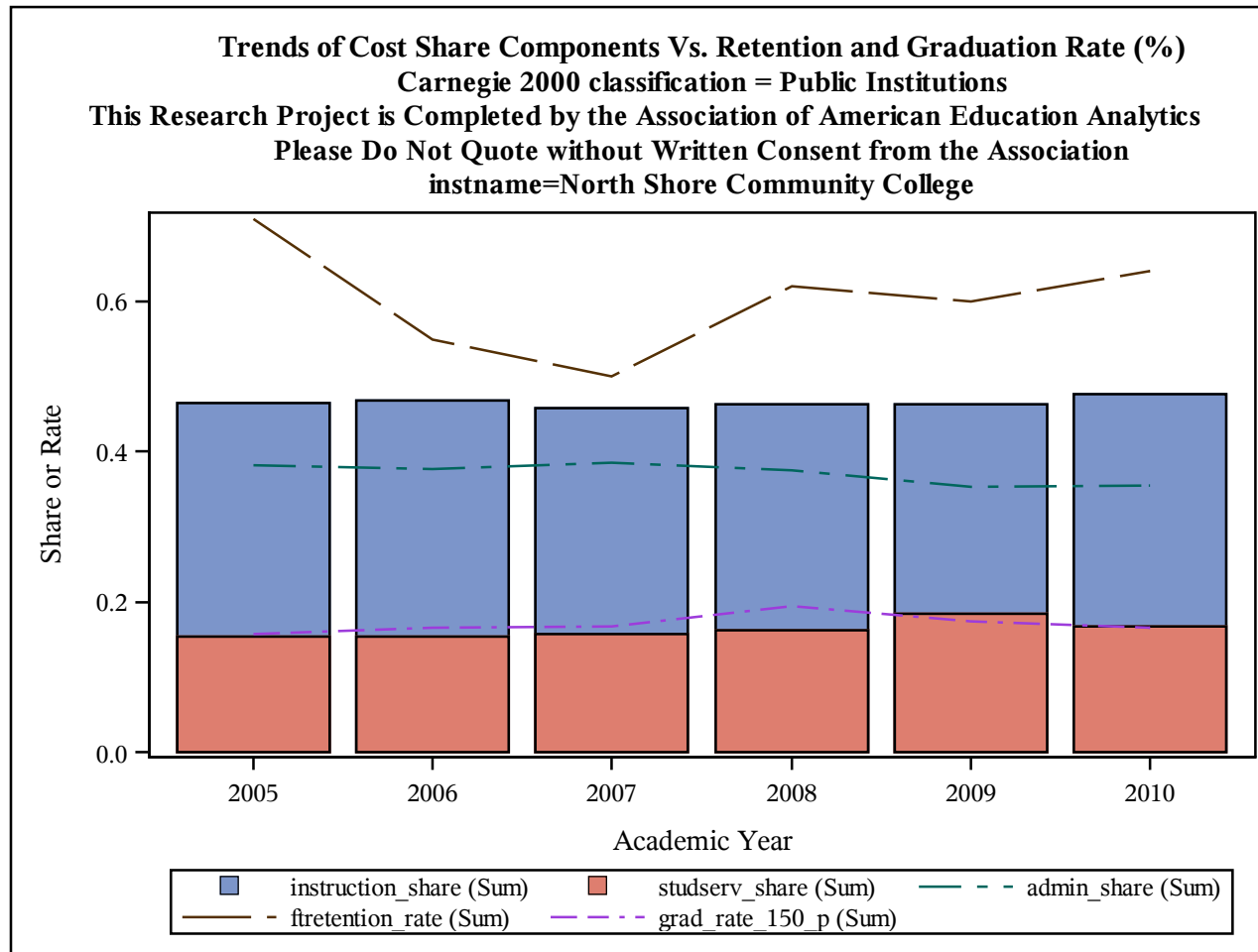

Trends of Cost Share Components Vs. Retention and Graduation Rate (%)
Carnegie 2000 classification = Public Institutions
This Research Project is Completed by the Association of American Education Analytics
Please Do Not Quote without Written Consent from the Association
instname=NorthWest Arkansas Community College

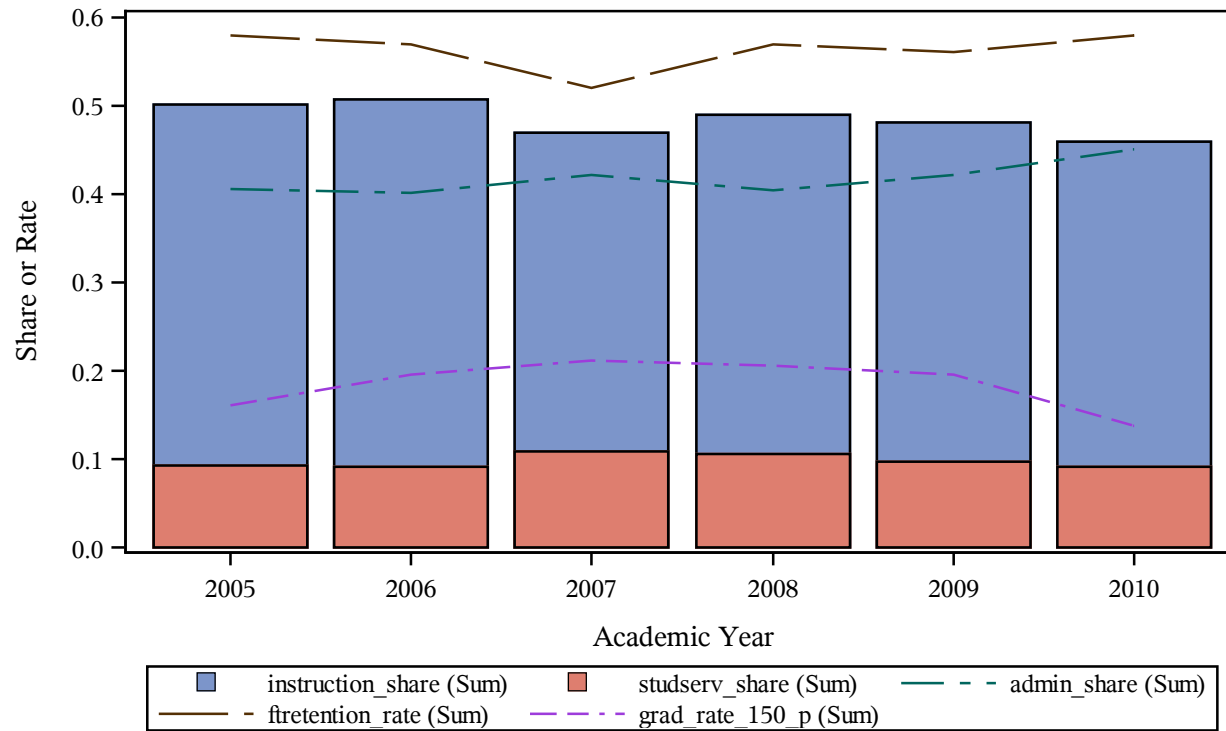

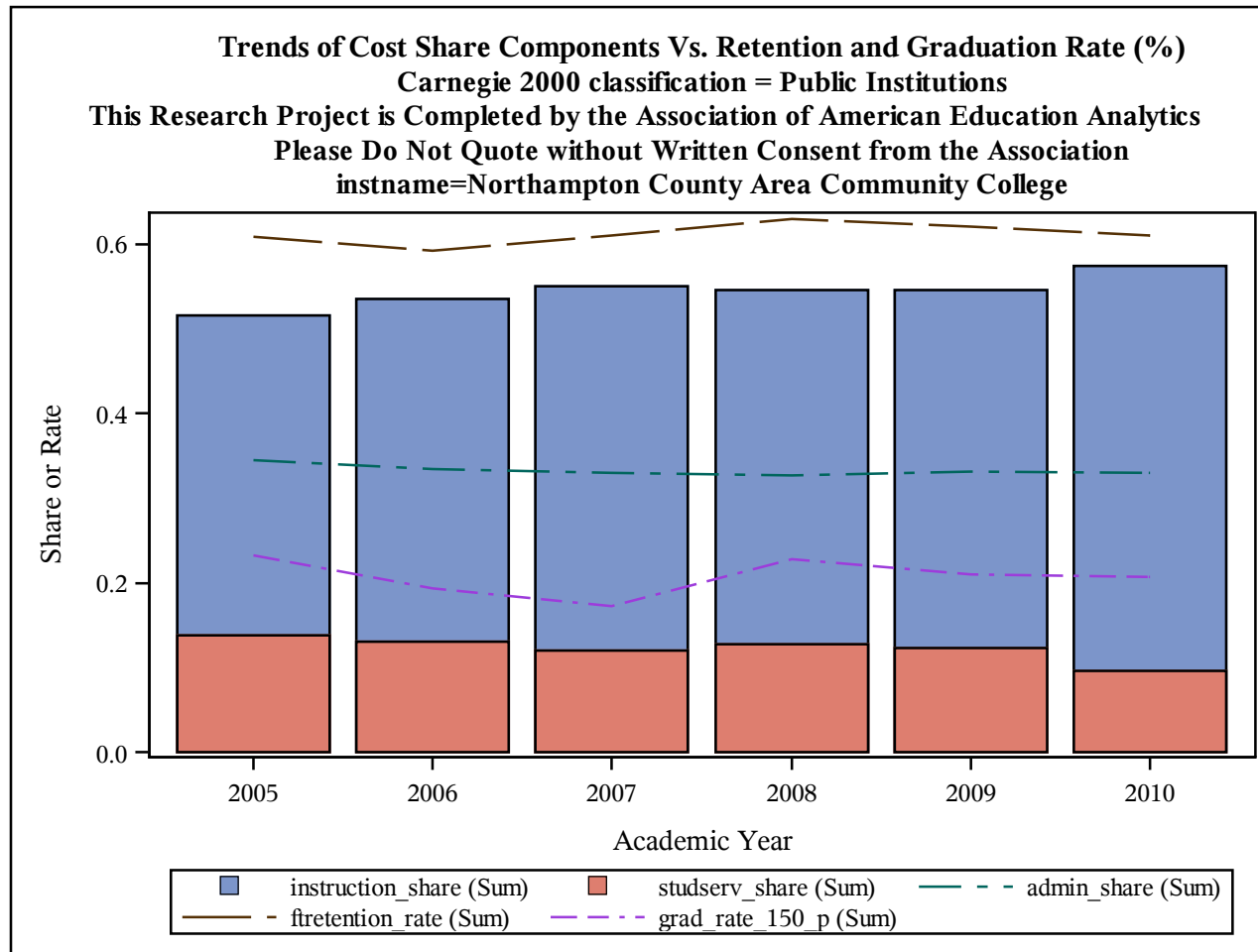

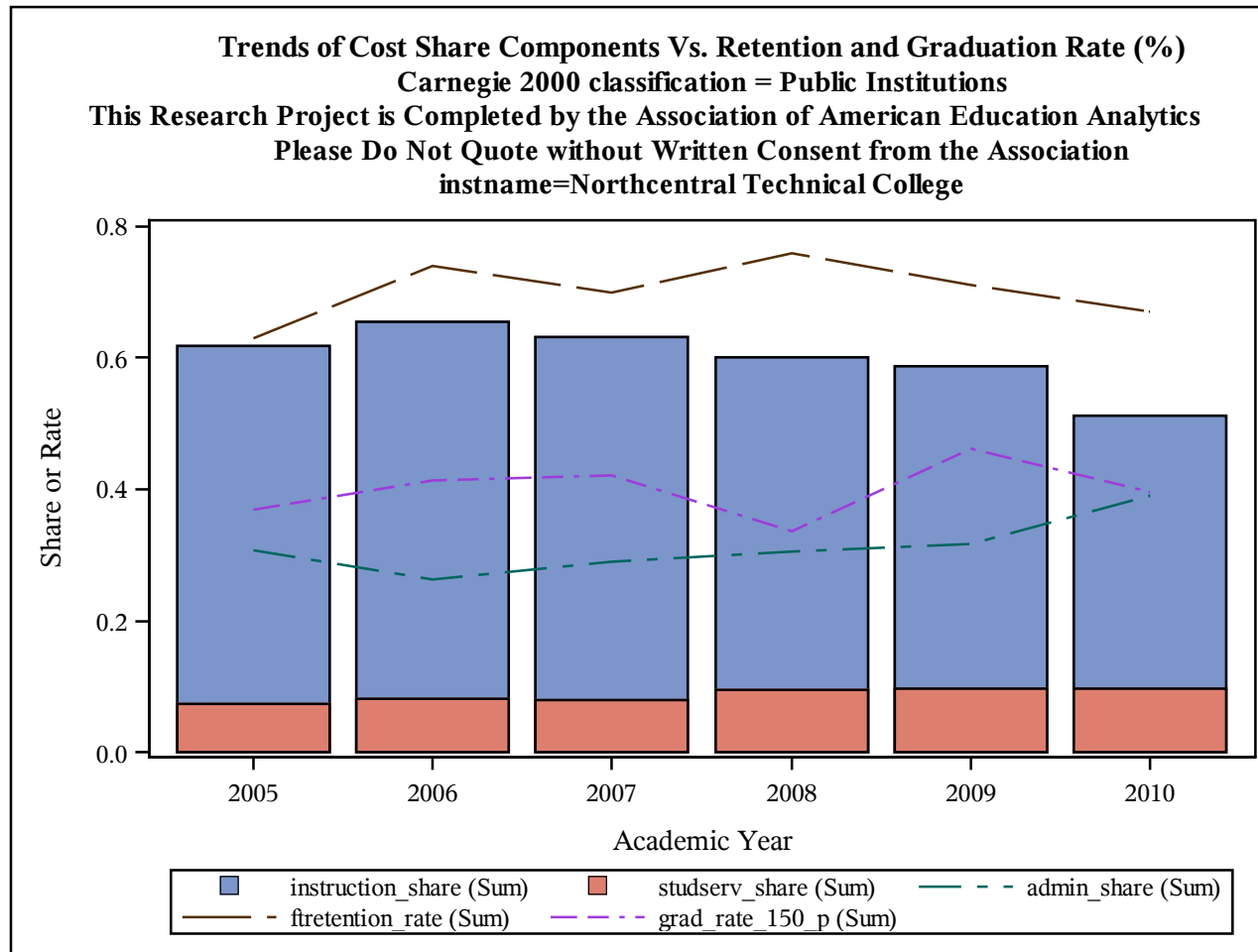

Trends of Cost Share Components Vs. Retention and Graduation Rate (%)
Carnegie 2000 classification = Public Institutions
This Research Project is Completed by the Association of American Education Analytics
Please Do Not Quote without Written Consent from the Association
instname=Northeast Alabama Community College

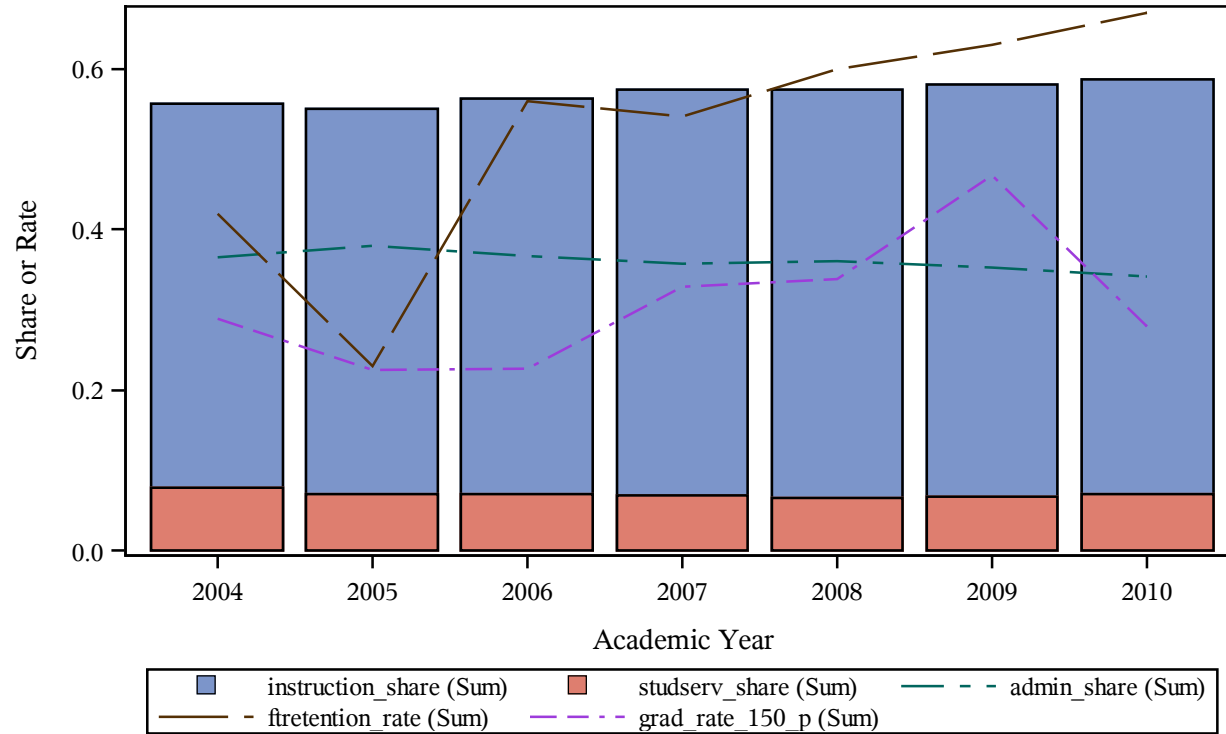

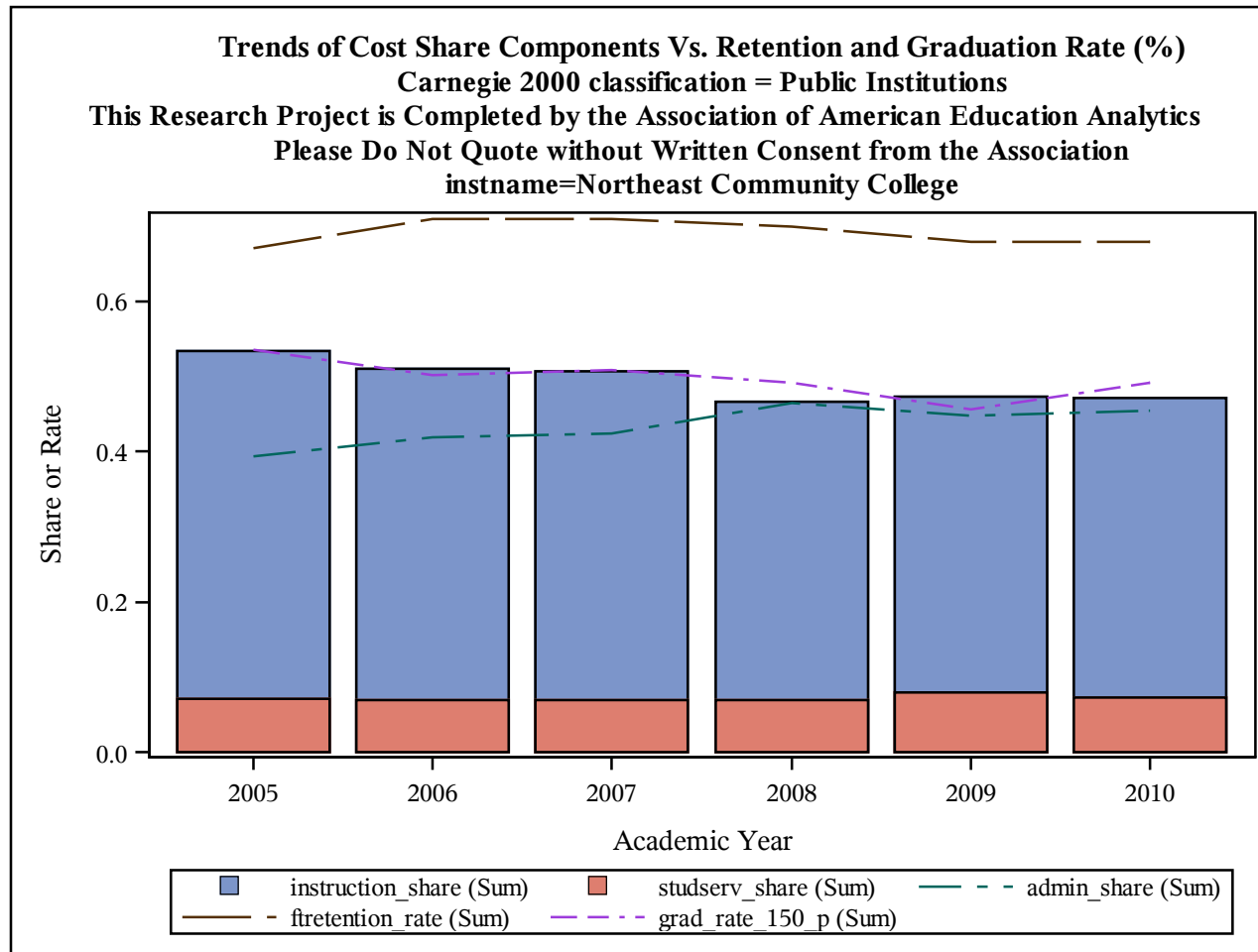

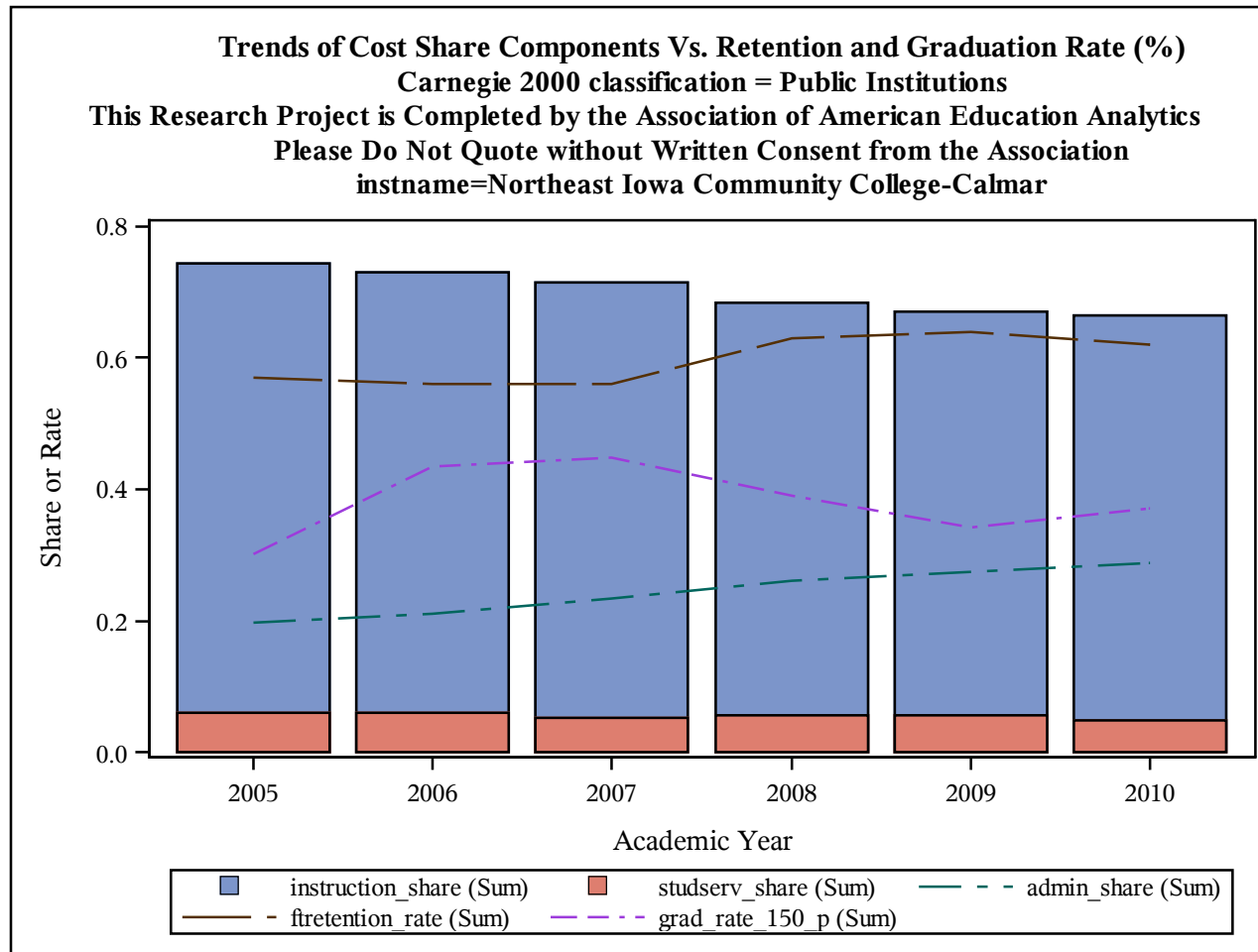

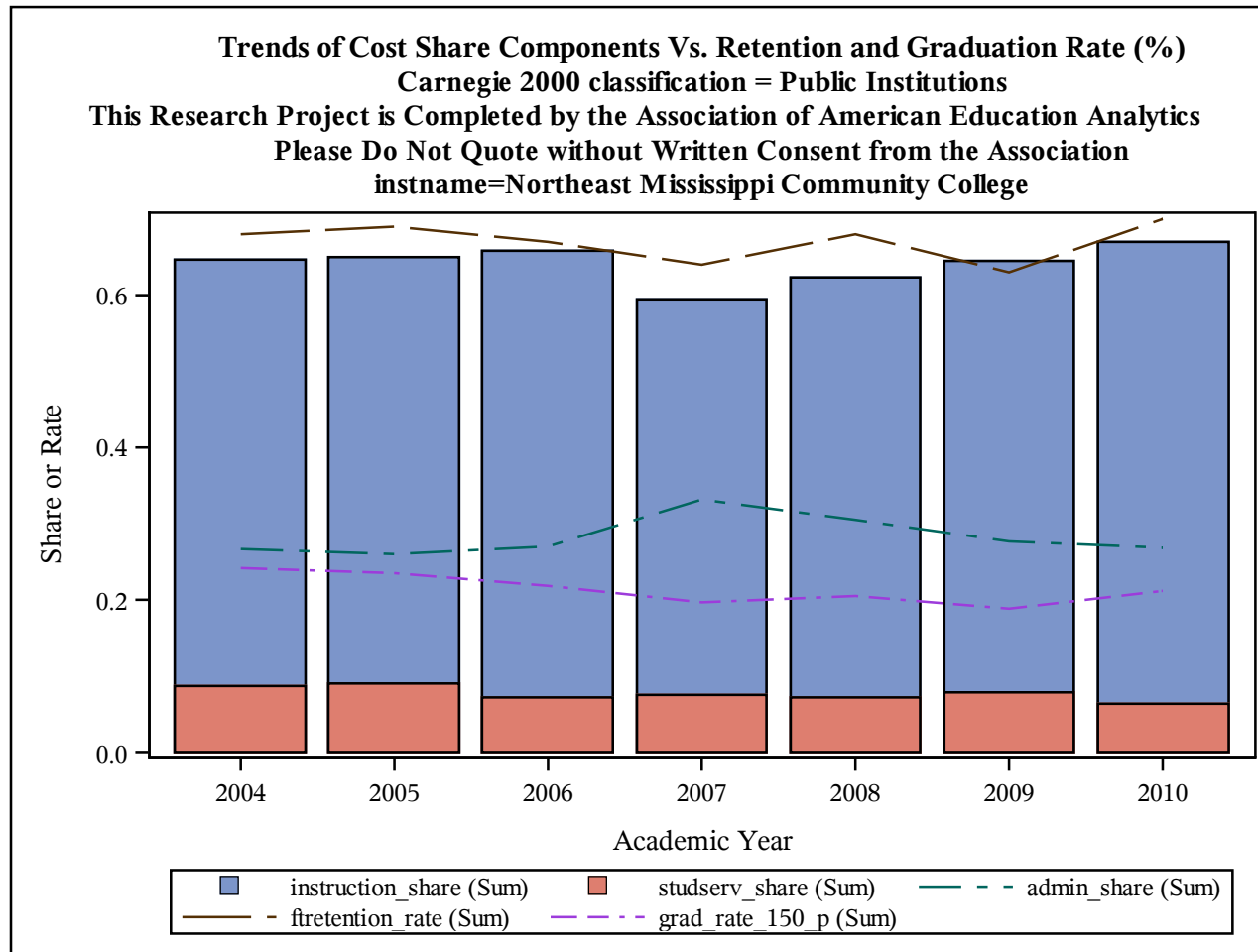

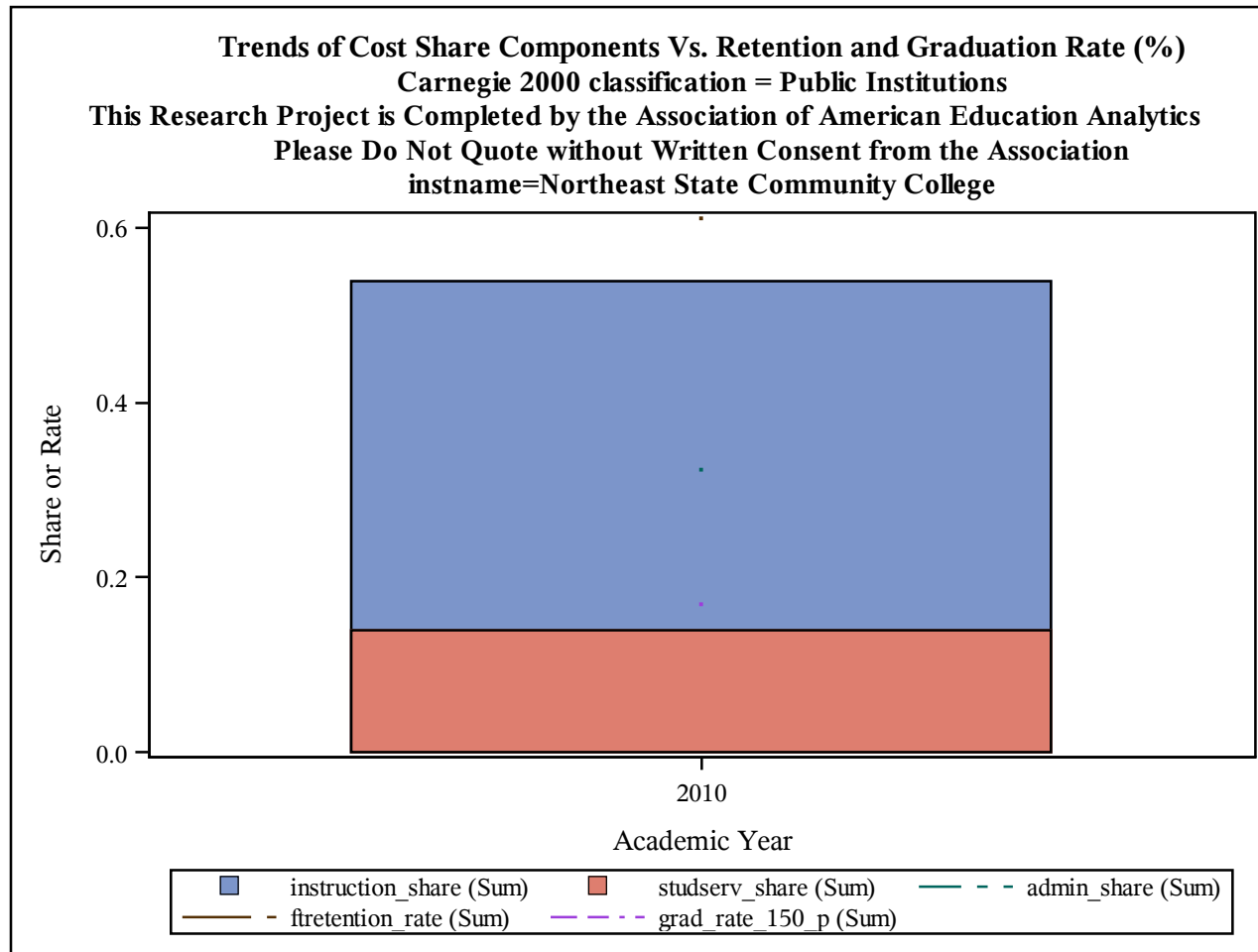

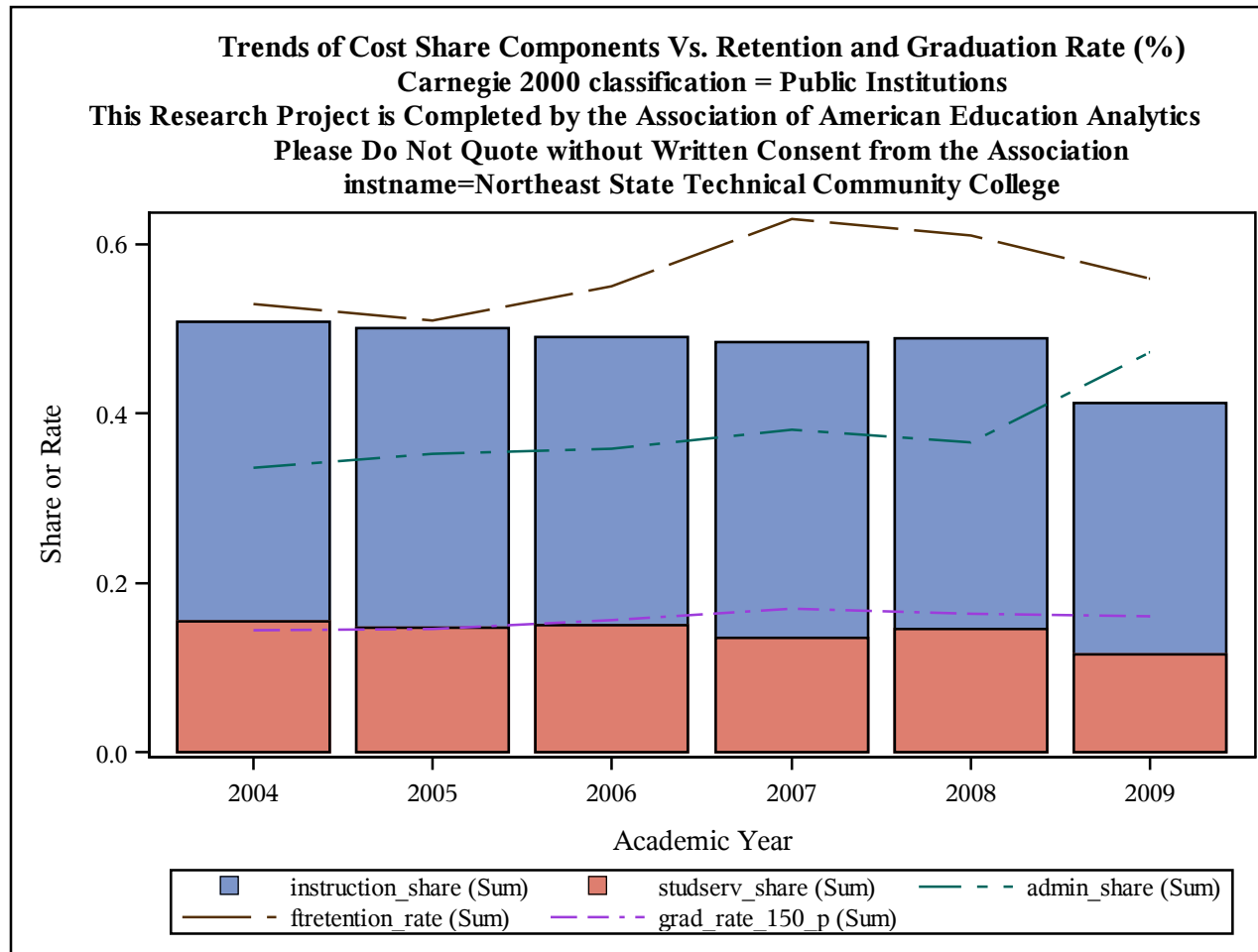

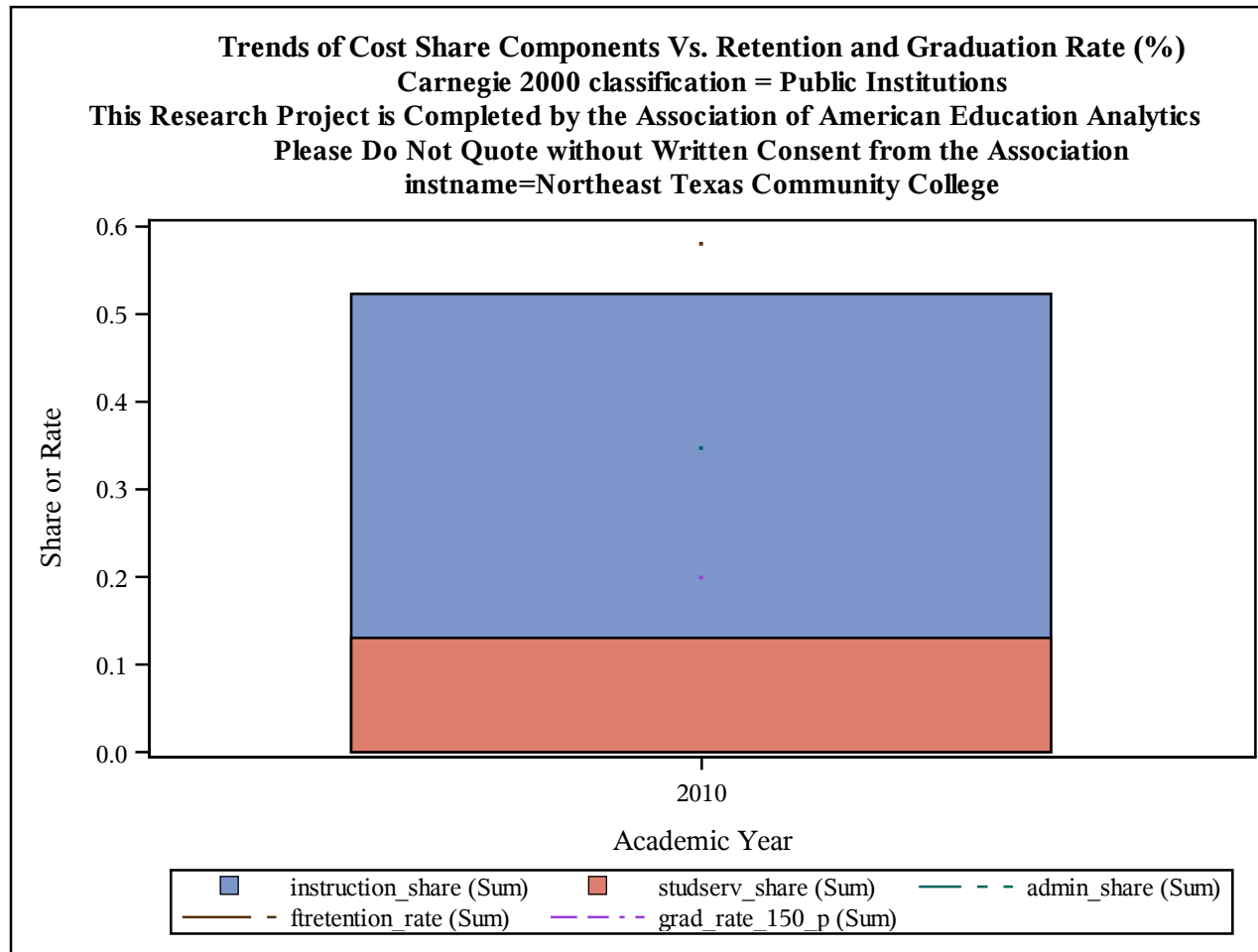

Trends of Cost Share Components Vs. Retention and Graduation Rate (%)
Carnegie 2000 classification = Public Institutions
This Research Project is Completed by the Association of American Education Analytics
Please Do Not Quote without Written Consent from the Association
instname=Northeast Wisconsin Technical College

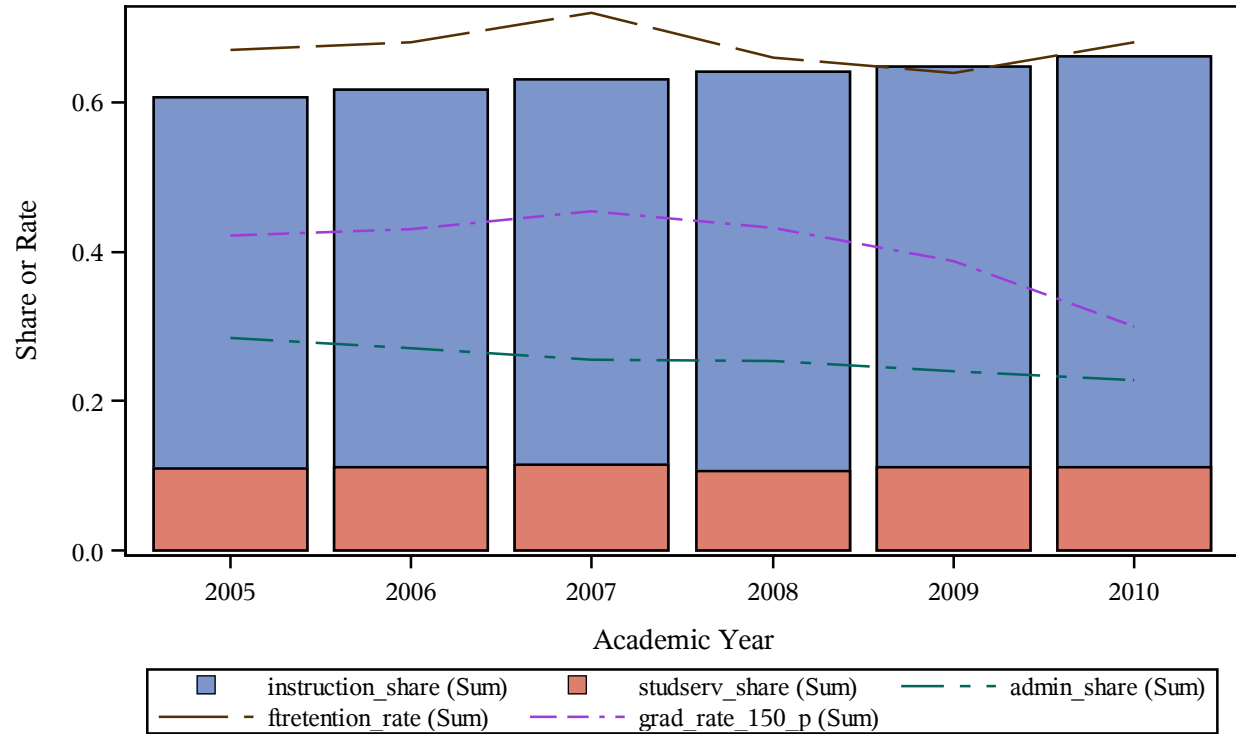

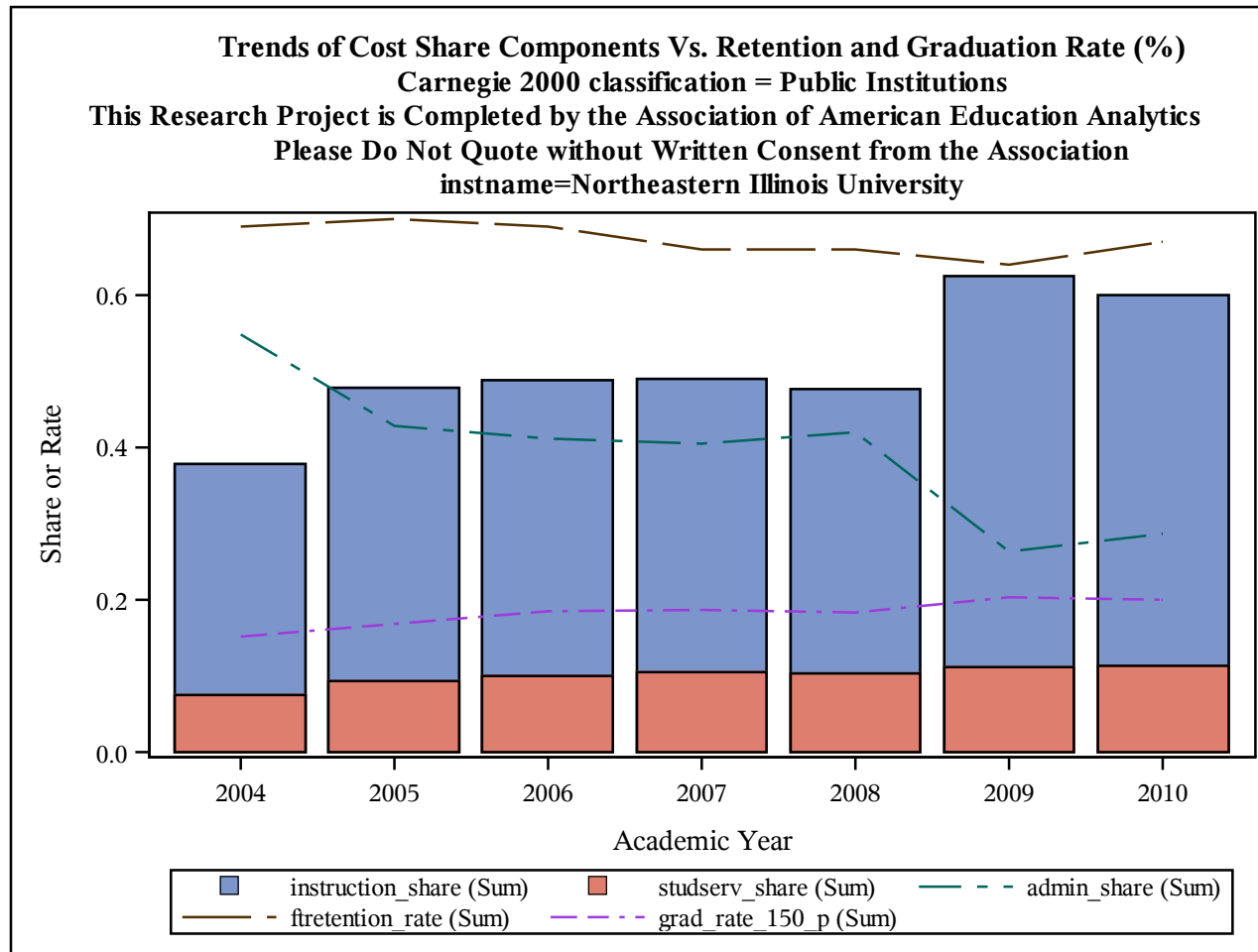

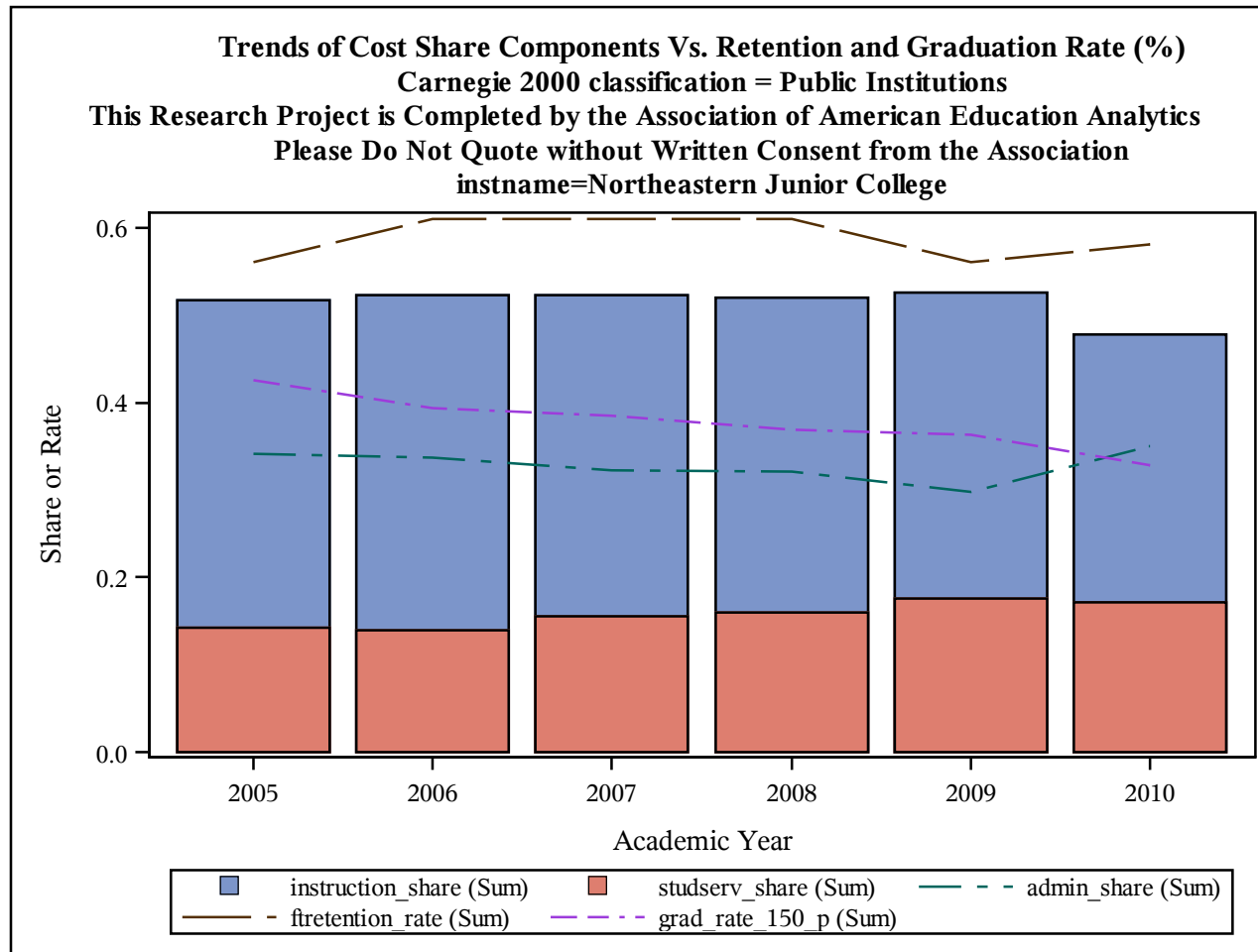

Trends of Cost Share Components Vs. Retention and Graduation Rate (%)
Carnegie 2000 classification = Public Institutions
This Research Project is Completed by the Association of American Education Analytics
Please Do Not Quote without Written Consent from the Association
instname=Northeastern Oklahoma A&M College

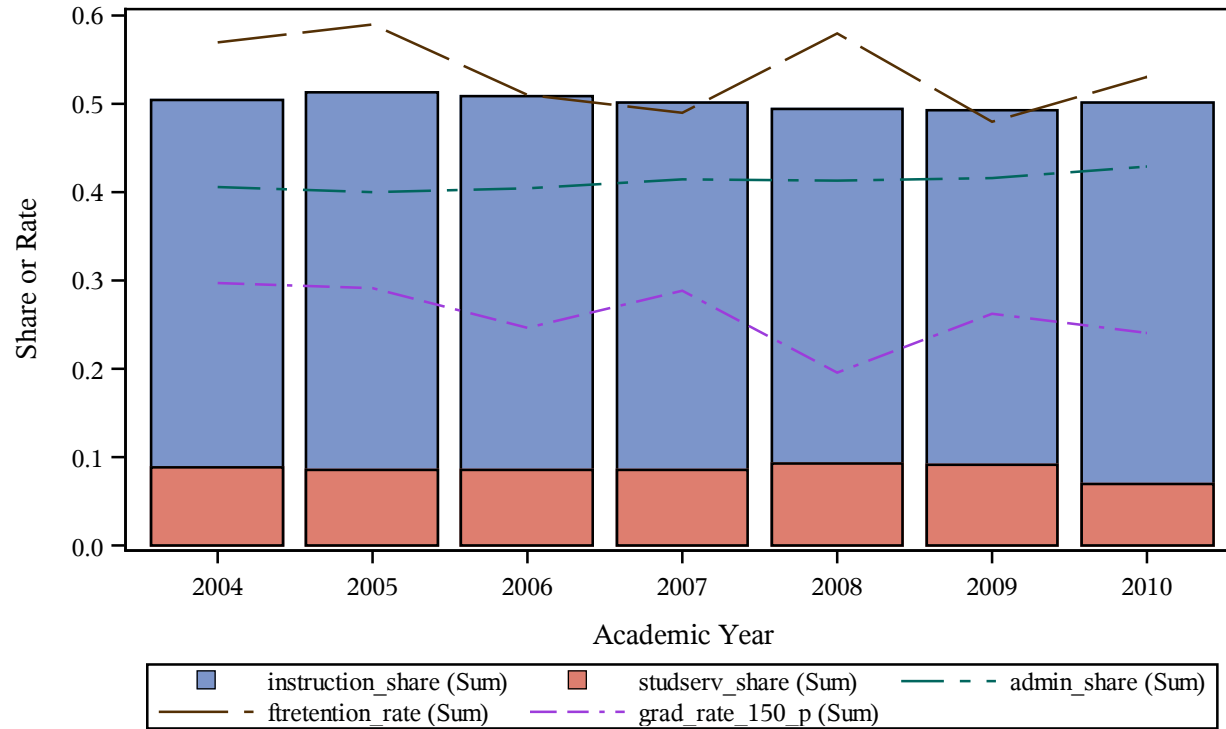

Trends of Cost Share Components Vs. Retention and Graduation Rate (%)
Carnegie 2000 classification = Public Institutions
This Research Project is Completed by the Association of American Education Analytics
Please Do Not Quote without Written Consent from the Association
instname=Northeastern State University

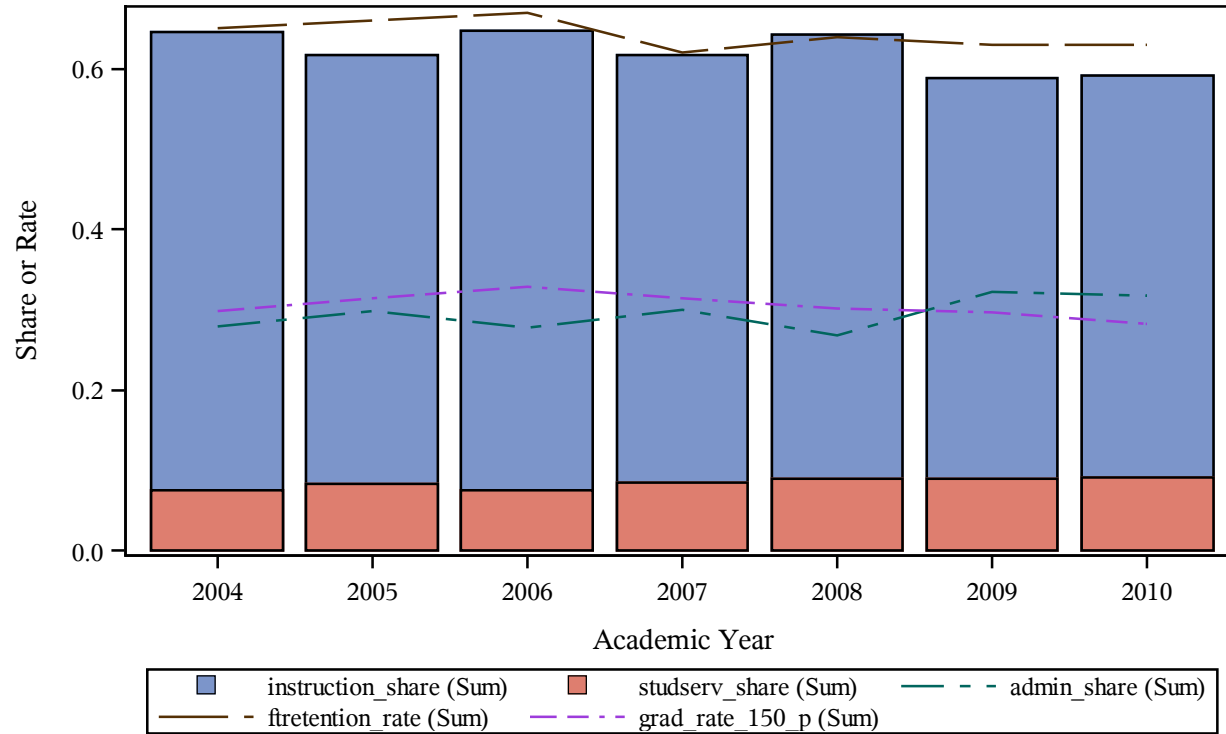

Trends of Cost Share Components Vs. Retention and Graduation Rate (%)
Carnegie 2000 classification = Public Institutions
This Research Project is Completed by the Association of American Education Analytics
Please Do Not Quote without Written Consent from the Association
instname=Northern Arizona University

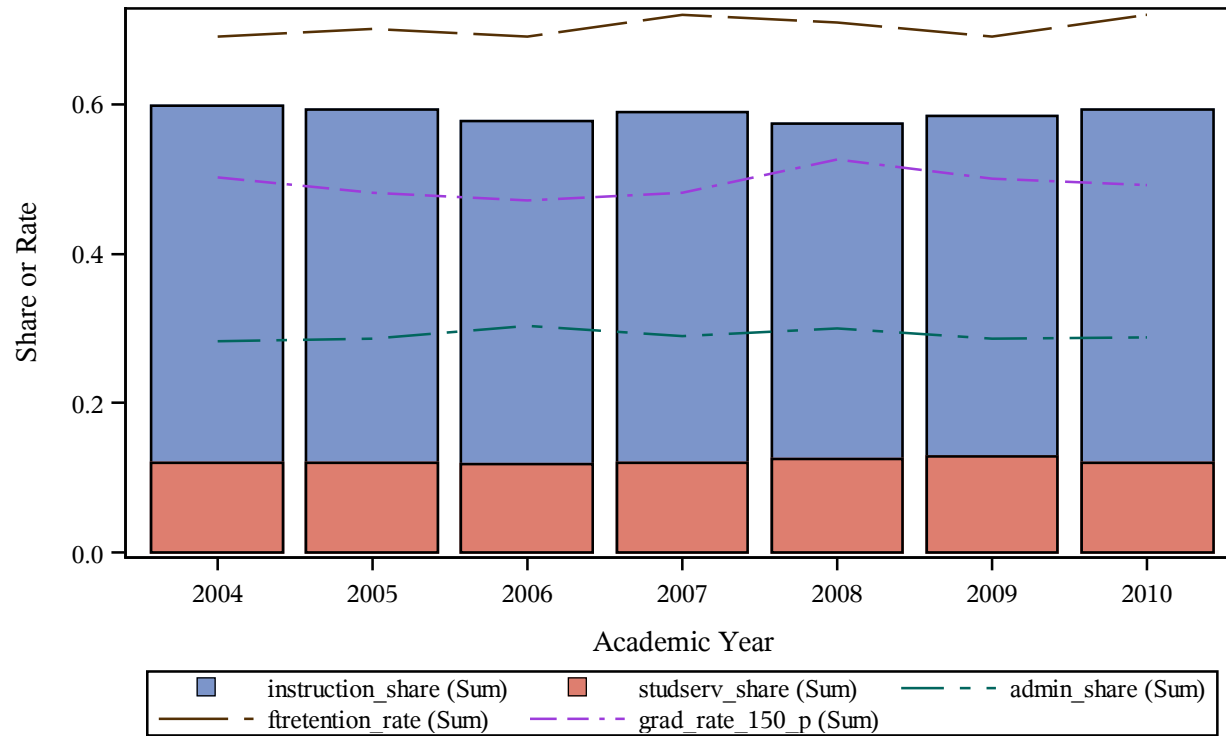

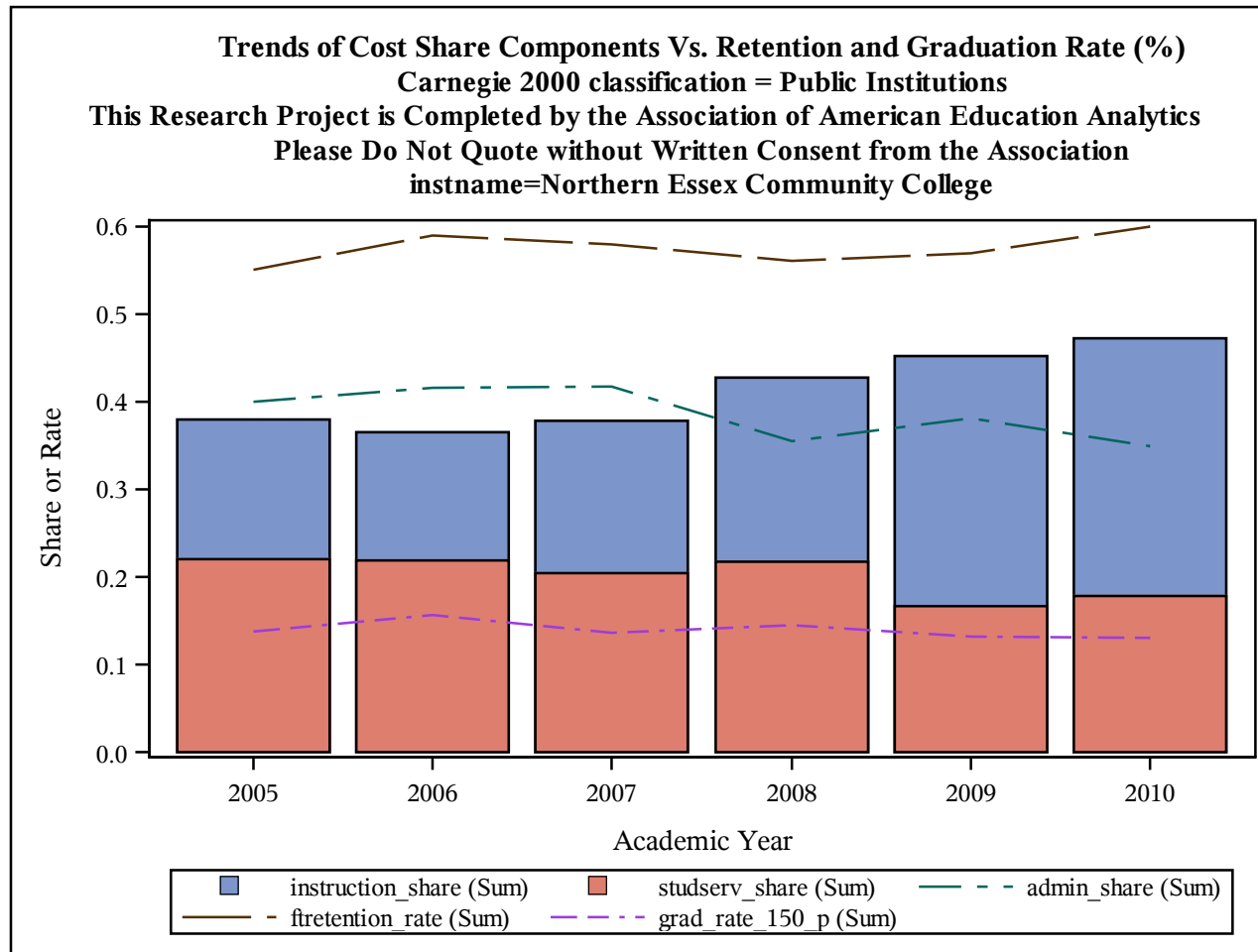

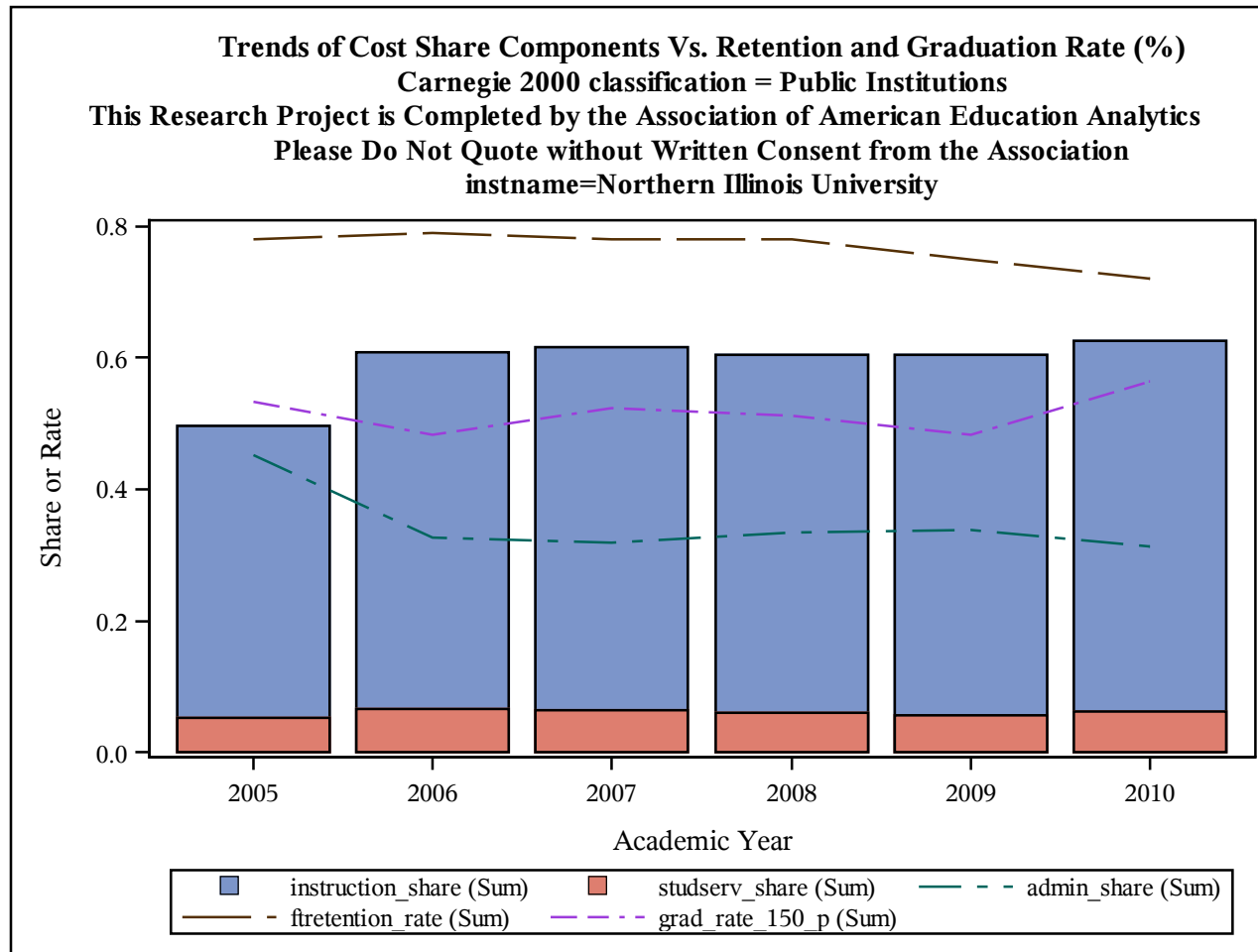

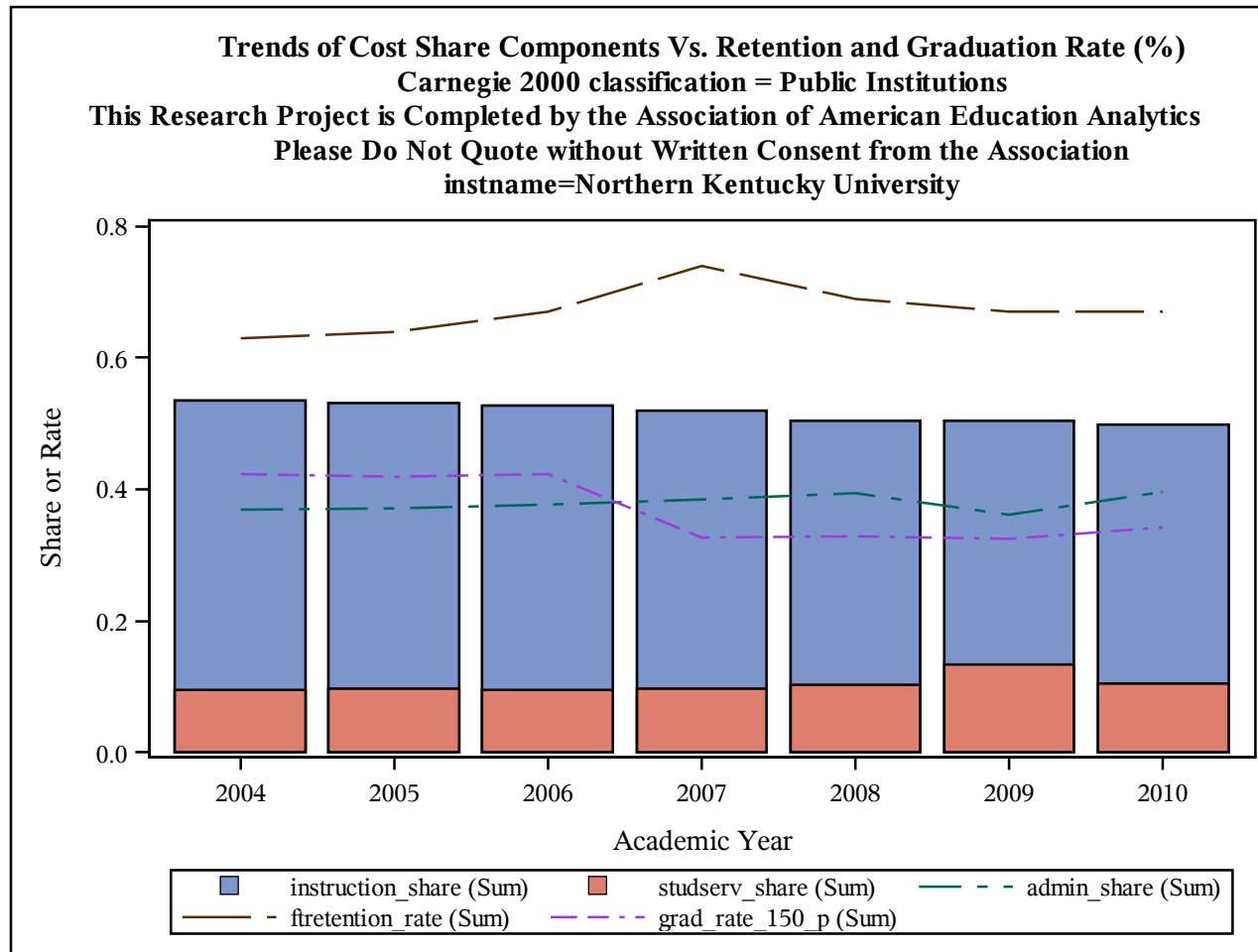

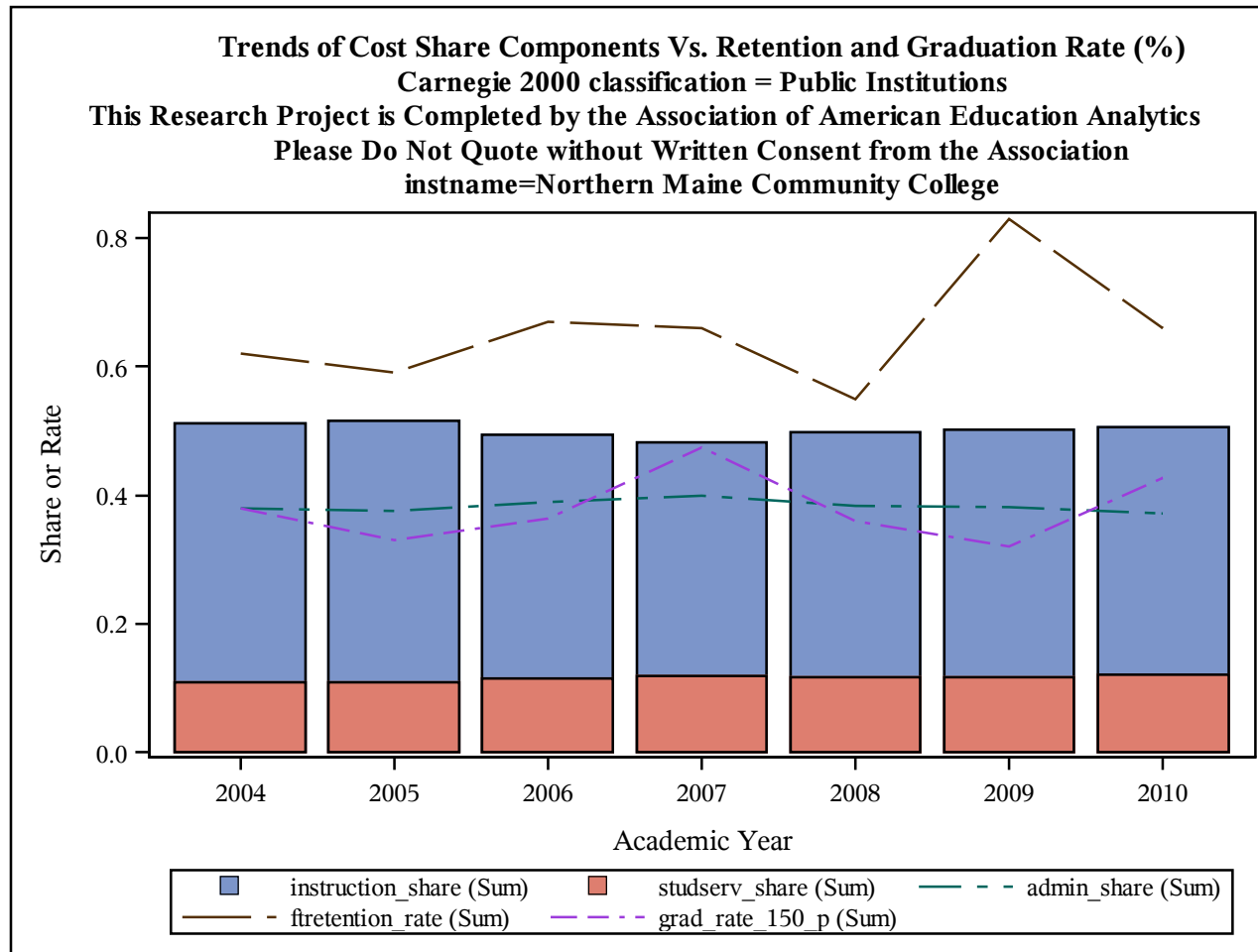

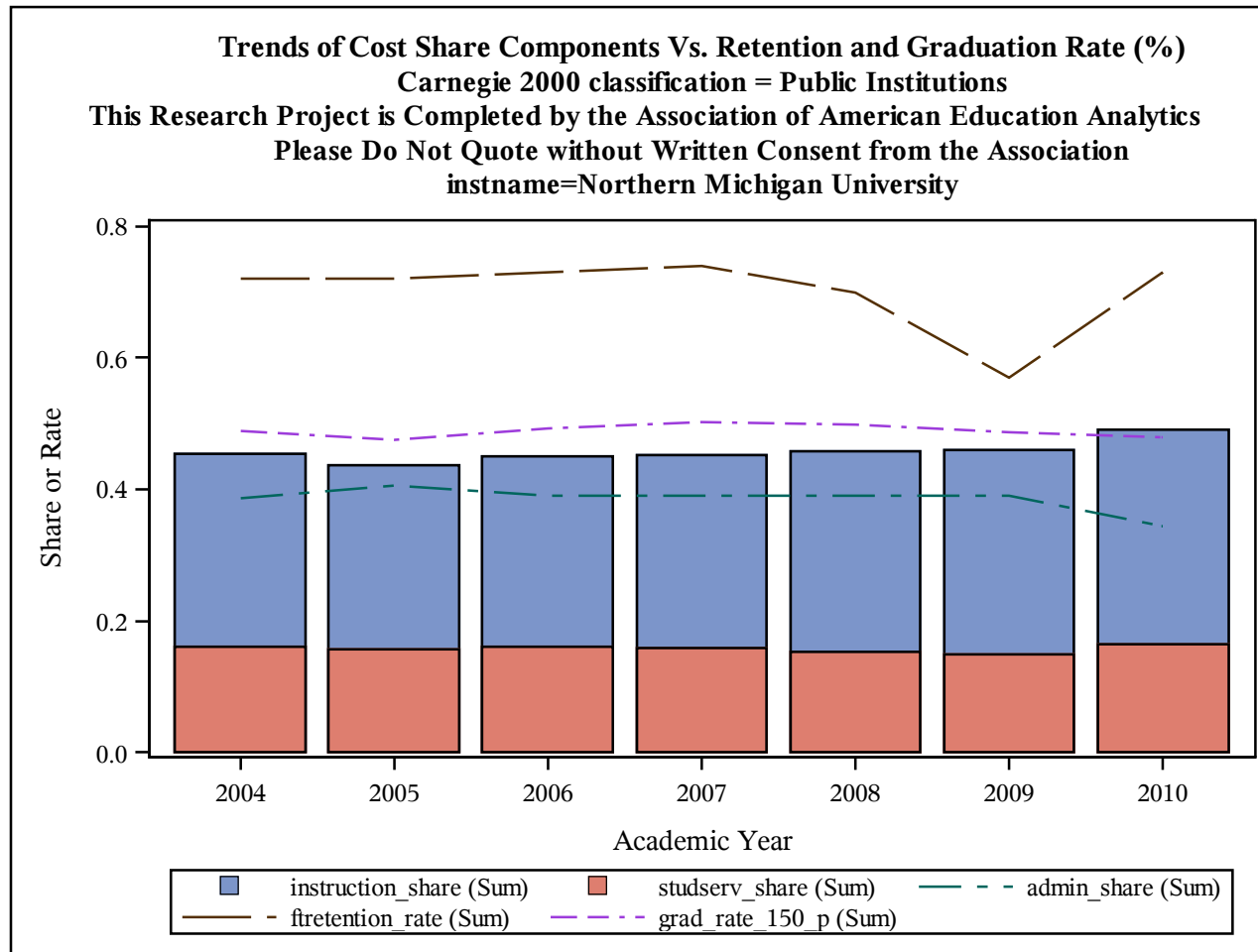

Trends of Cost Share Components Vs. Retention and Graduation Rate (%)
Carnegie 2000 classification = Public Institutions
This Research Project is Completed by the Association of American Education Analytics
Please Do Not Quote without Written Consent from the Association
instname=Northern Oklahoma College

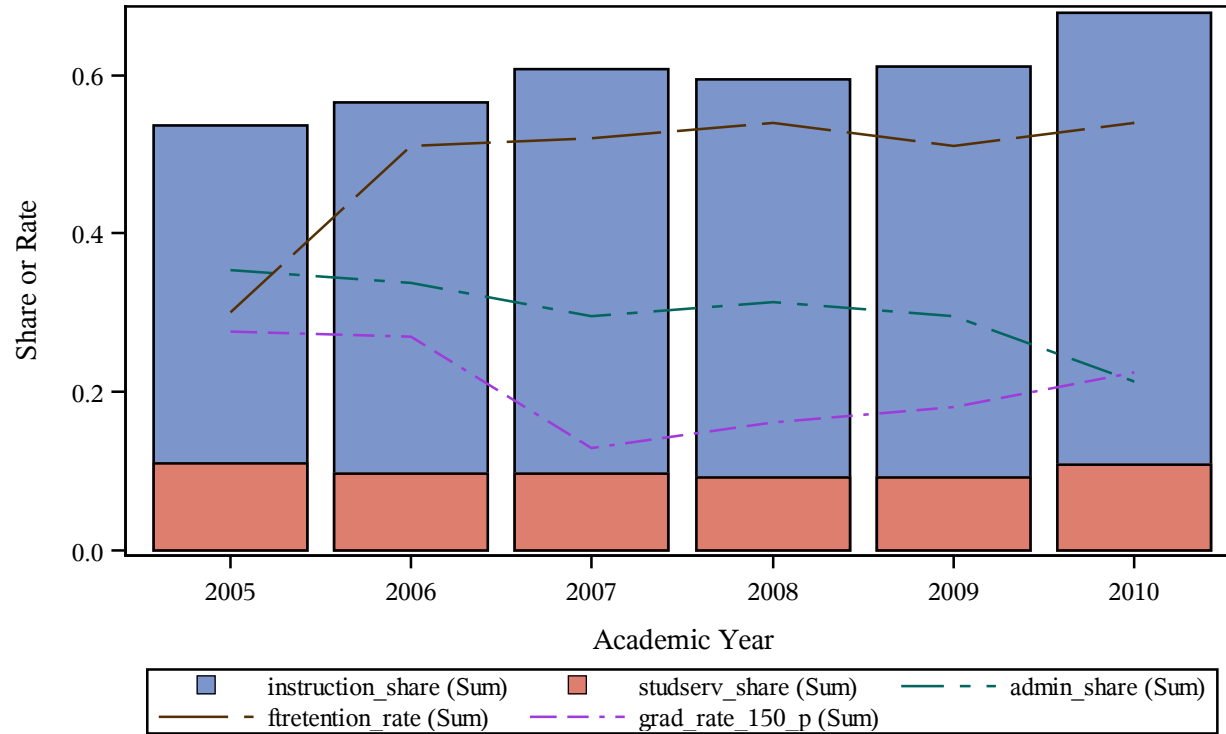

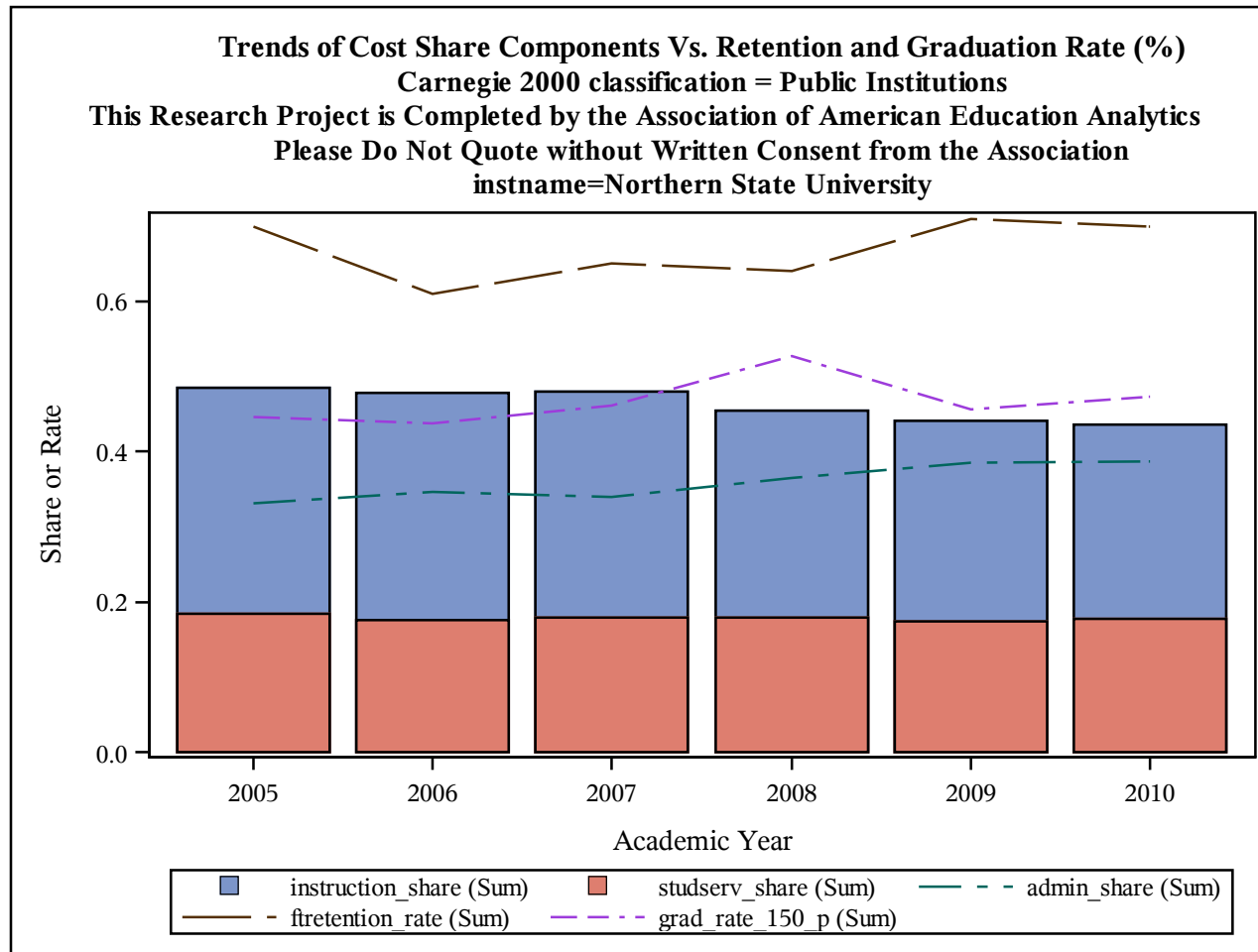

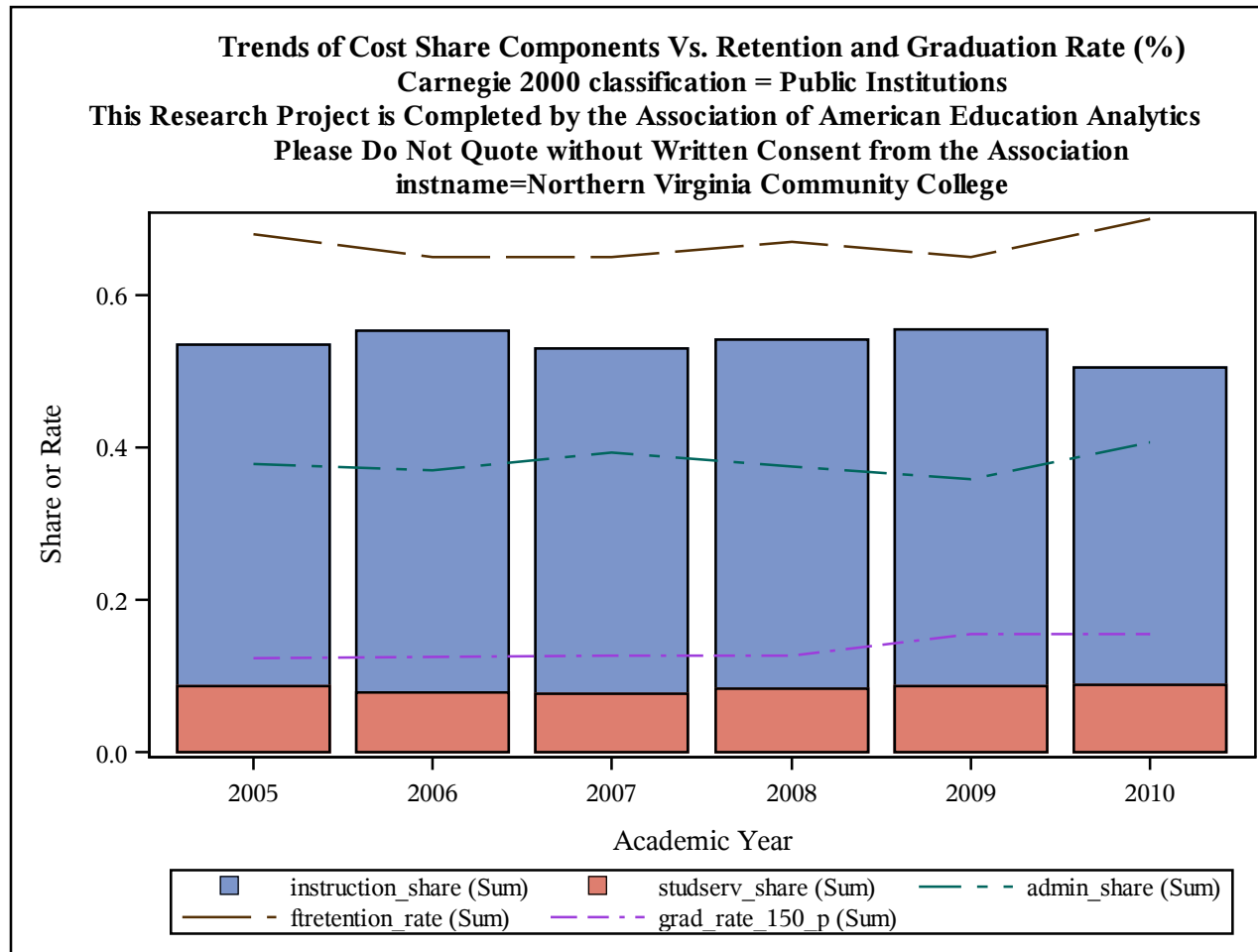

Trends of Cost Share Components Vs. Retention and Graduation Rate (%)
Carnegie 2000 classification = Public Institutions
This Research Project is Completed by the Association of American Education Analytics
Please Do Not Quote without Written Consent from the Association
instname=Northland Community and Technical College

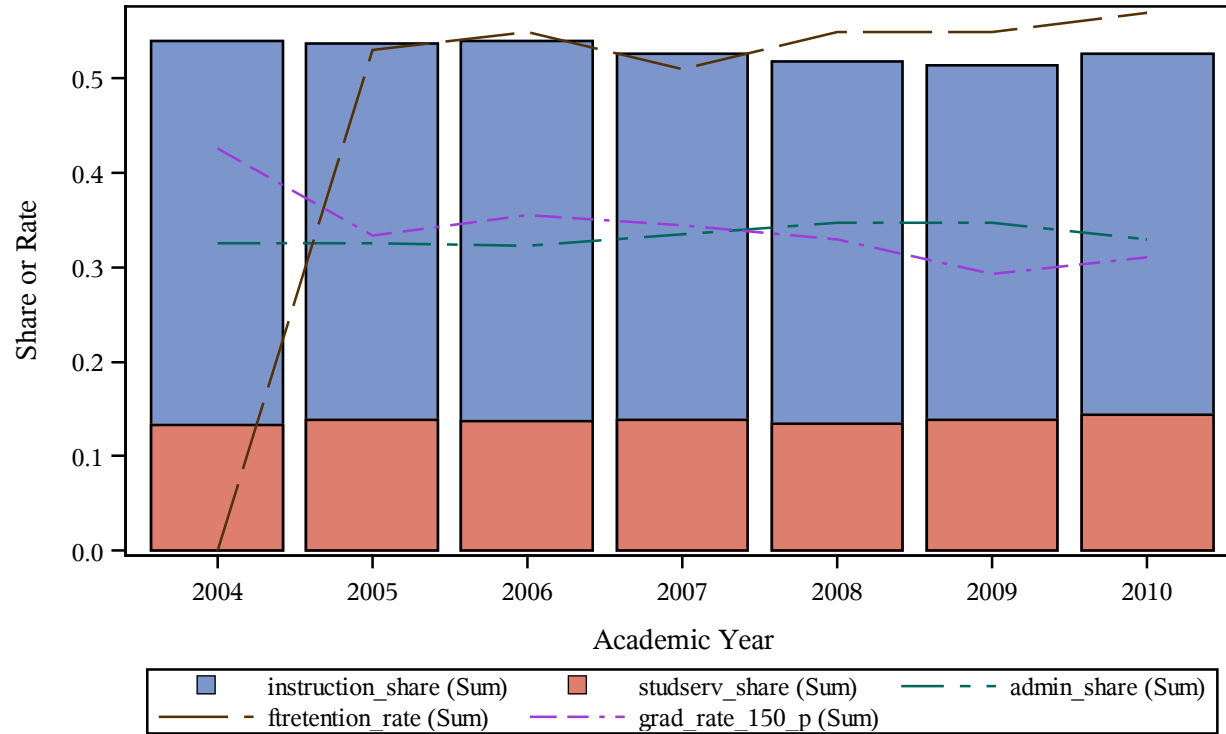

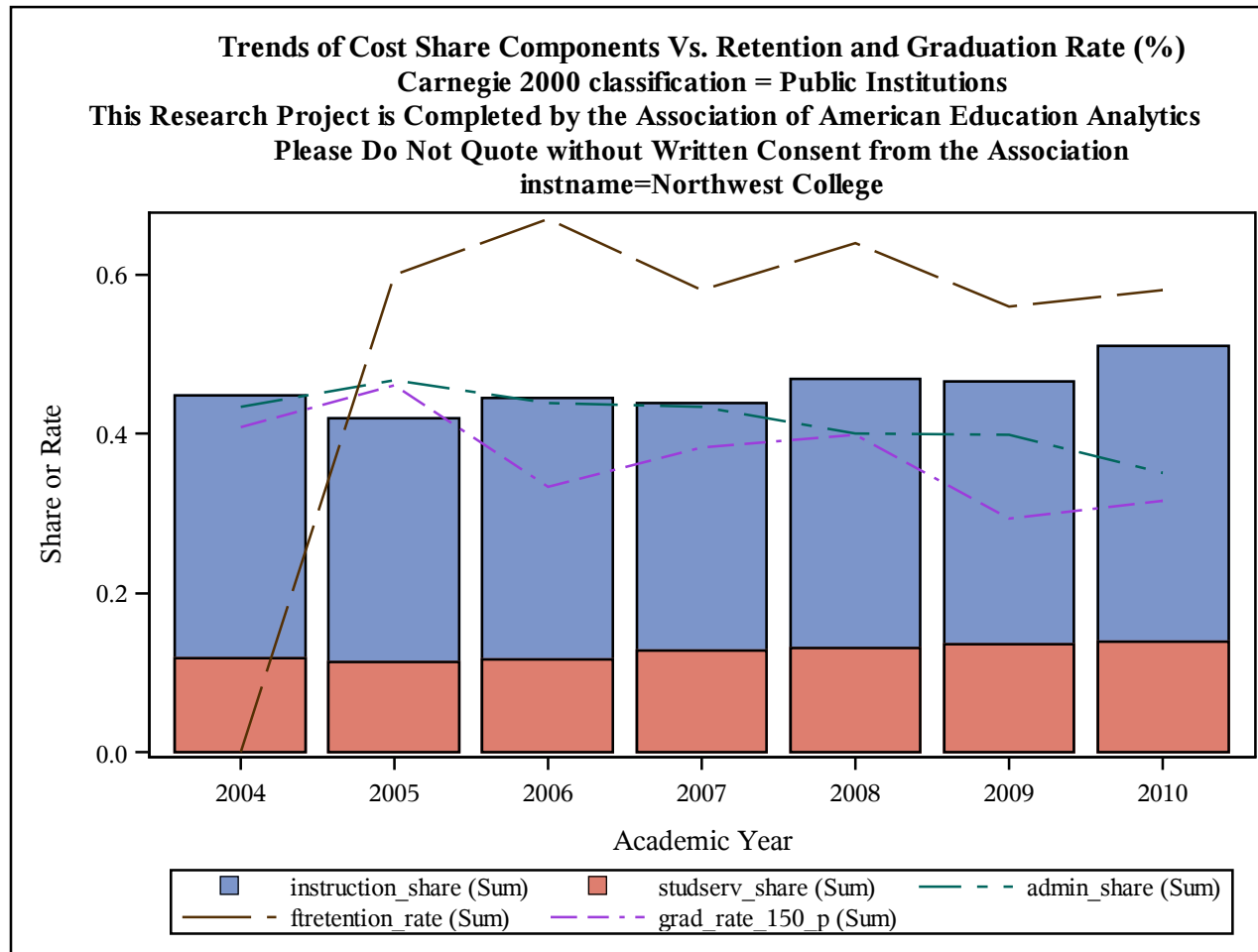

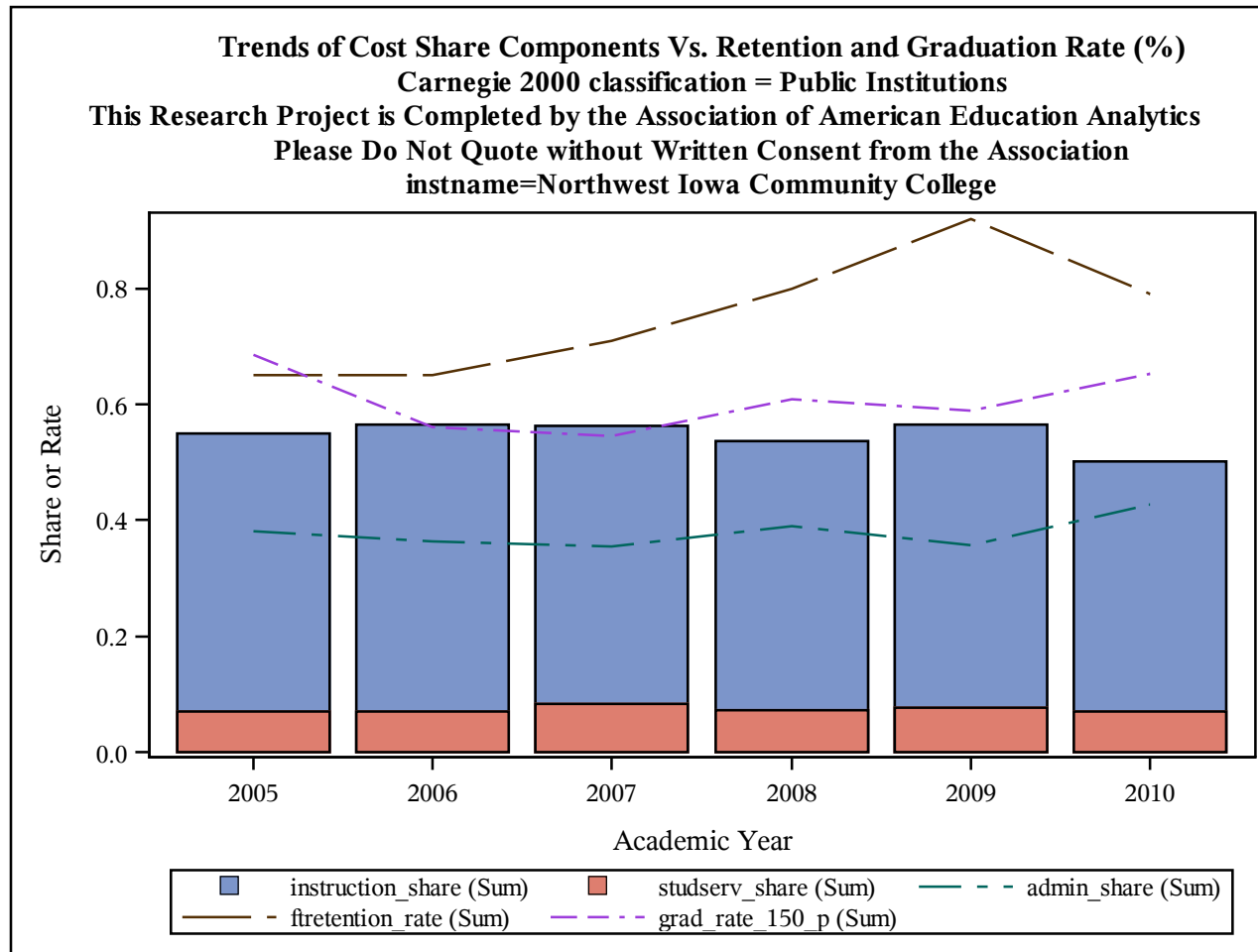

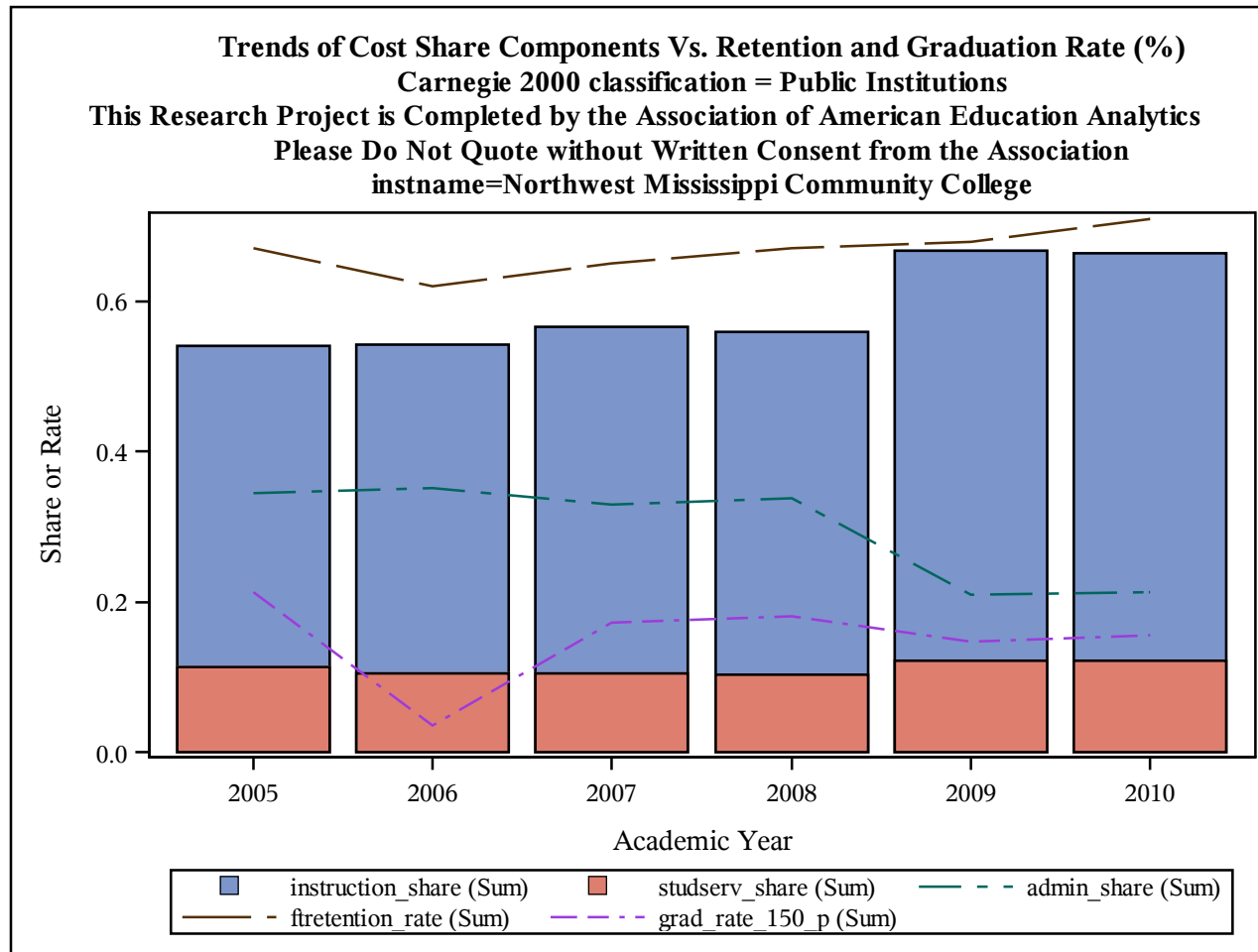

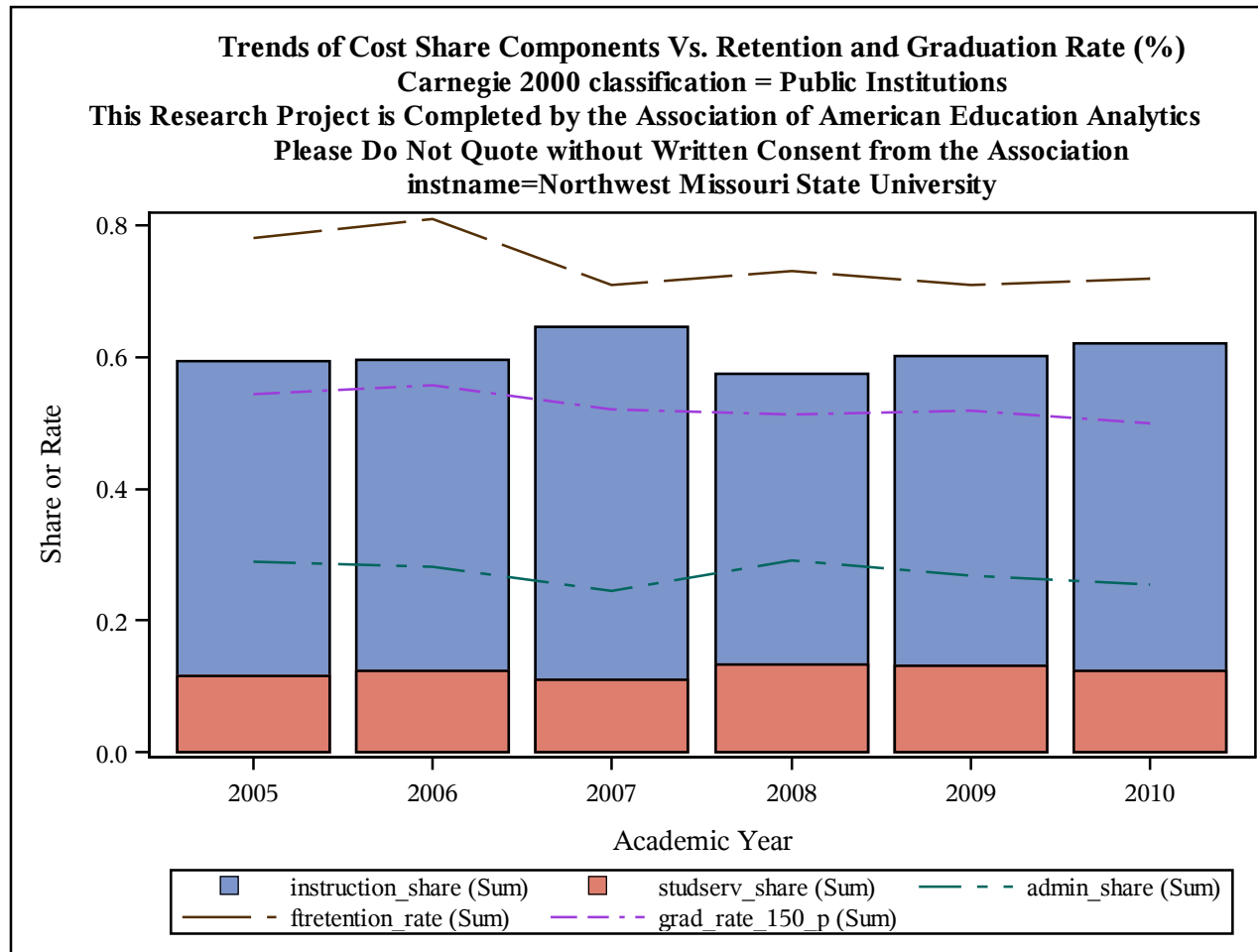

Trends of Cost Share Components Vs. Retention and Graduation Rate (%)
Carnegie 2000 classification = Public Institutions
This Research Project is Completed by the Association of American Education Analytics
Please Do Not Quote without Written Consent from the Association
instname=Northwest Shoals Community College-Muscle Shoals

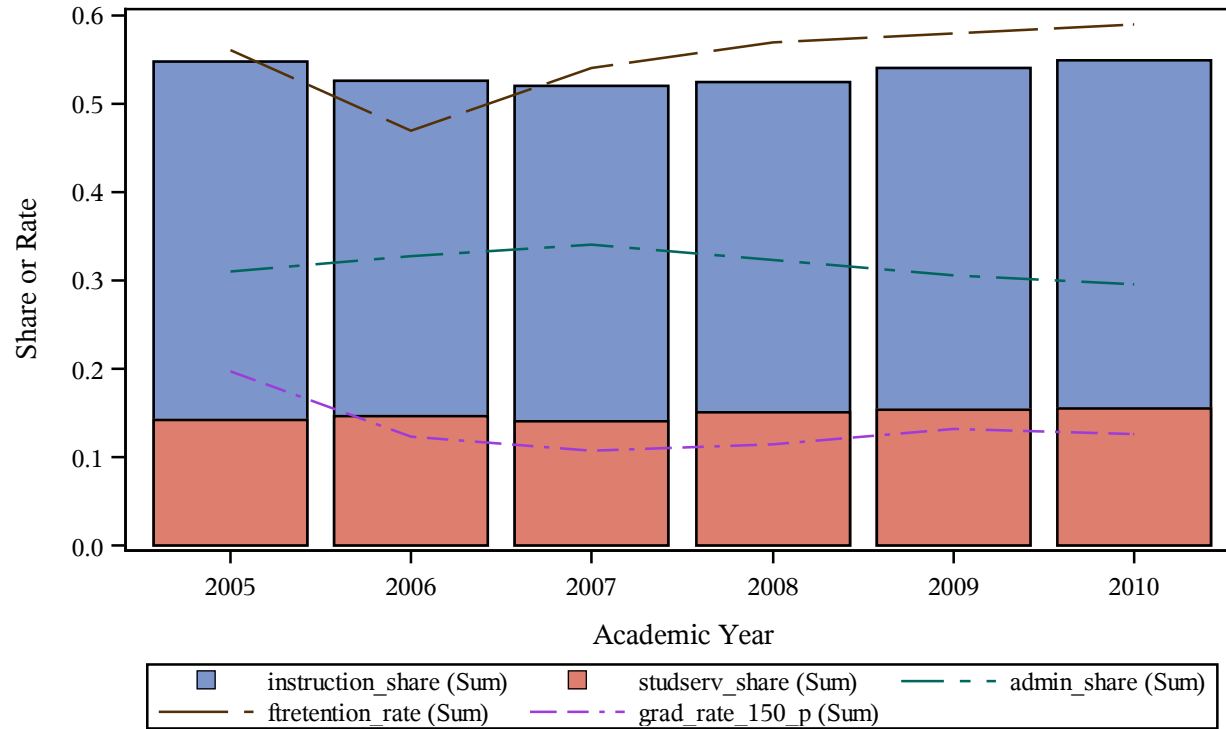

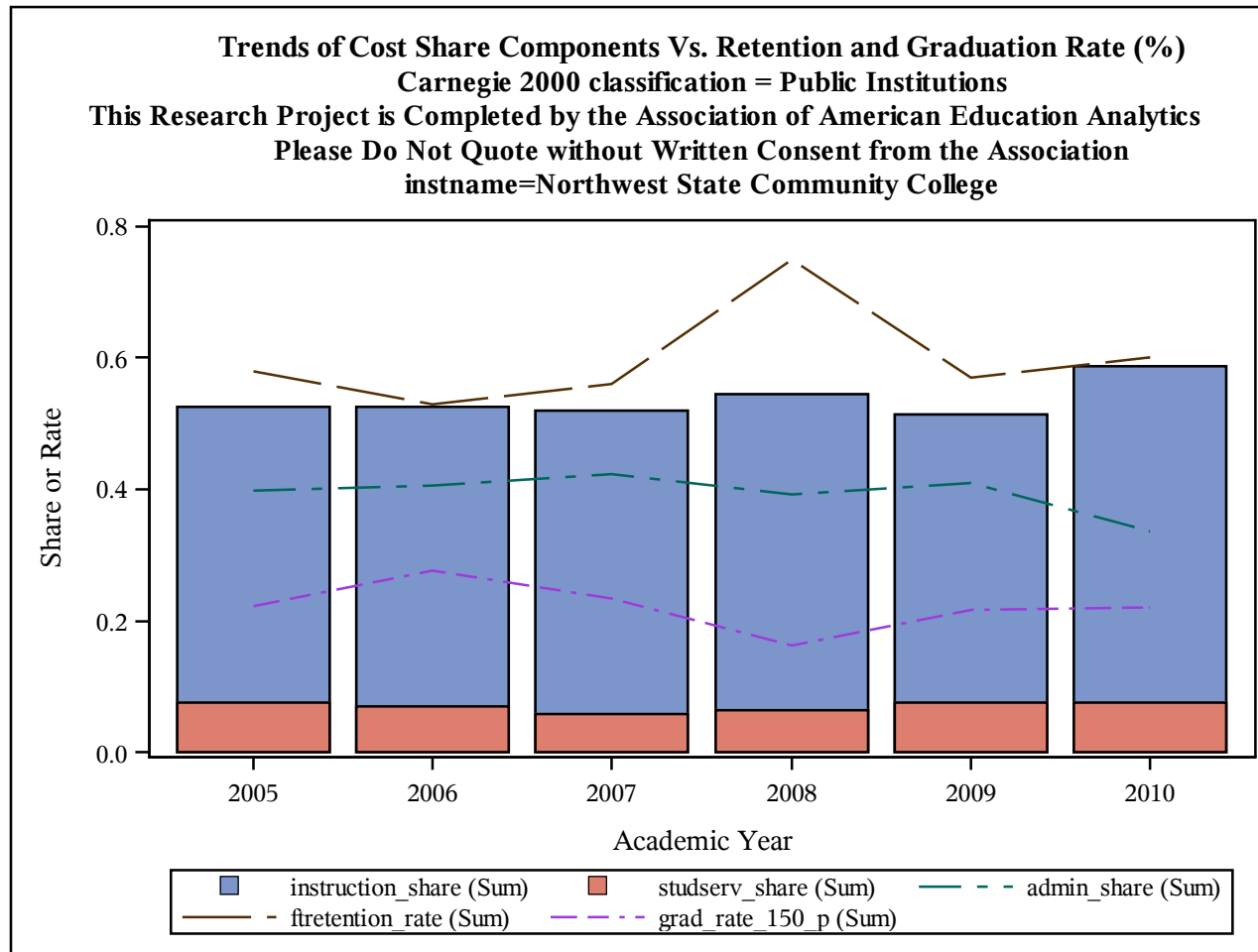

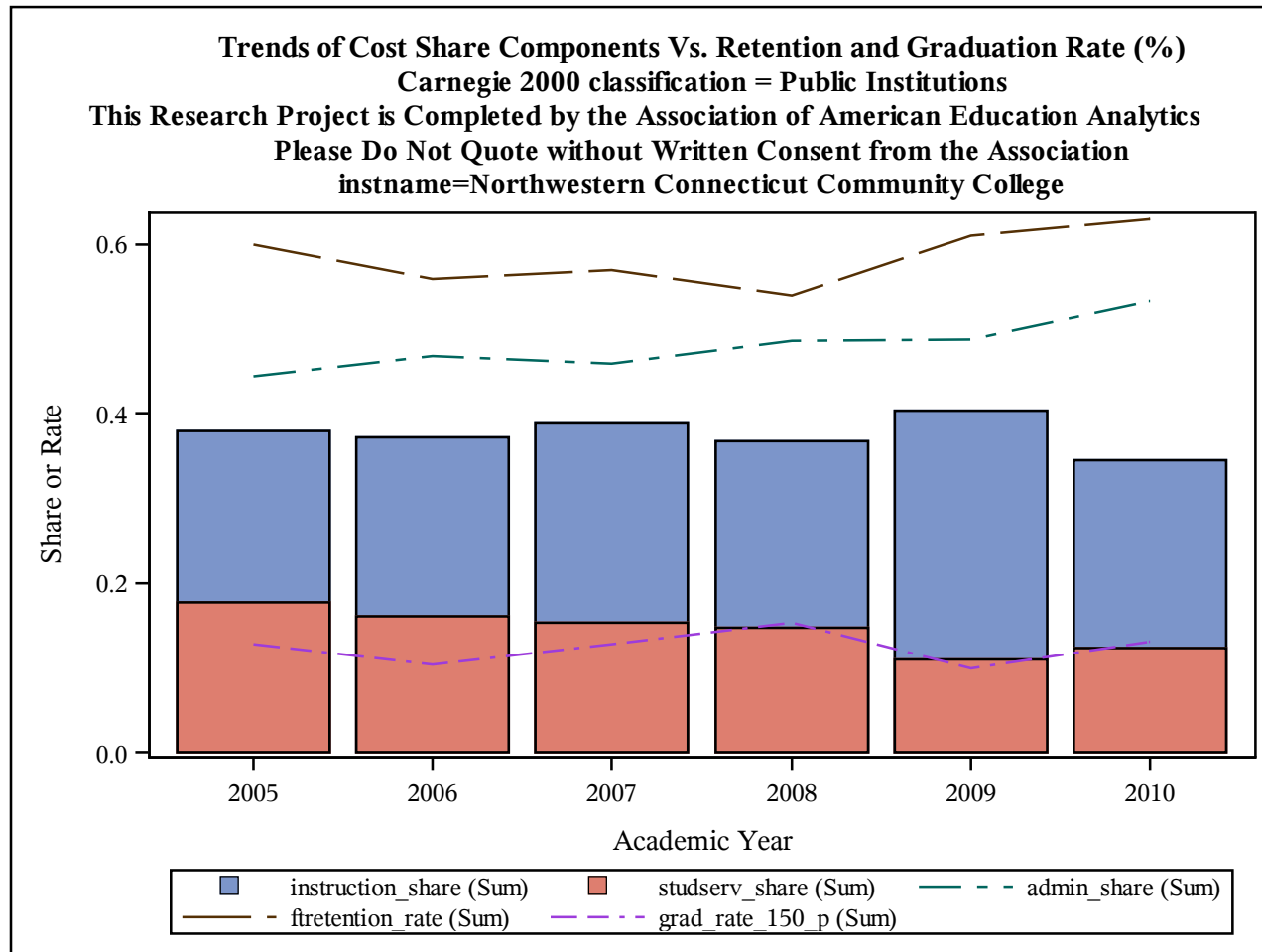

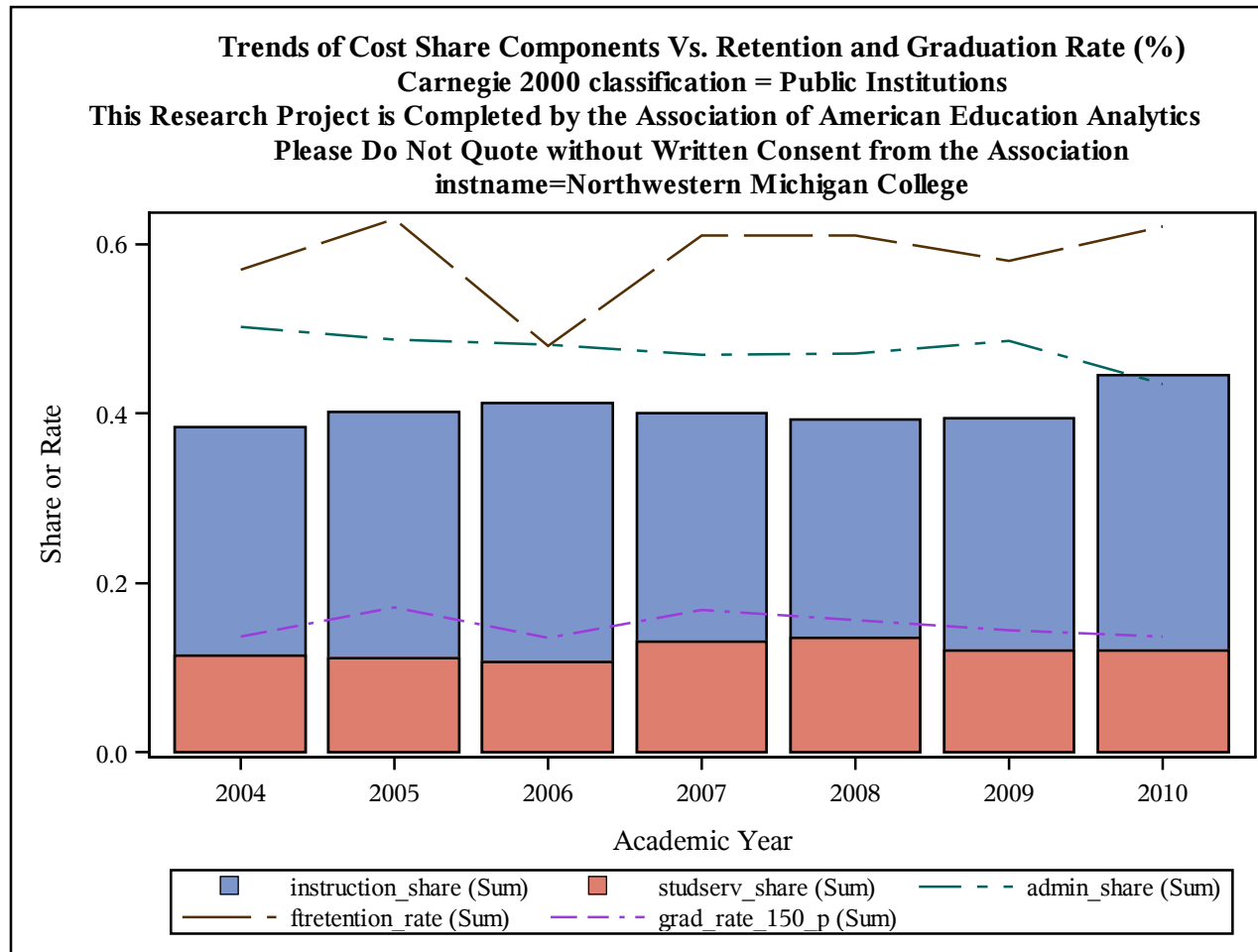

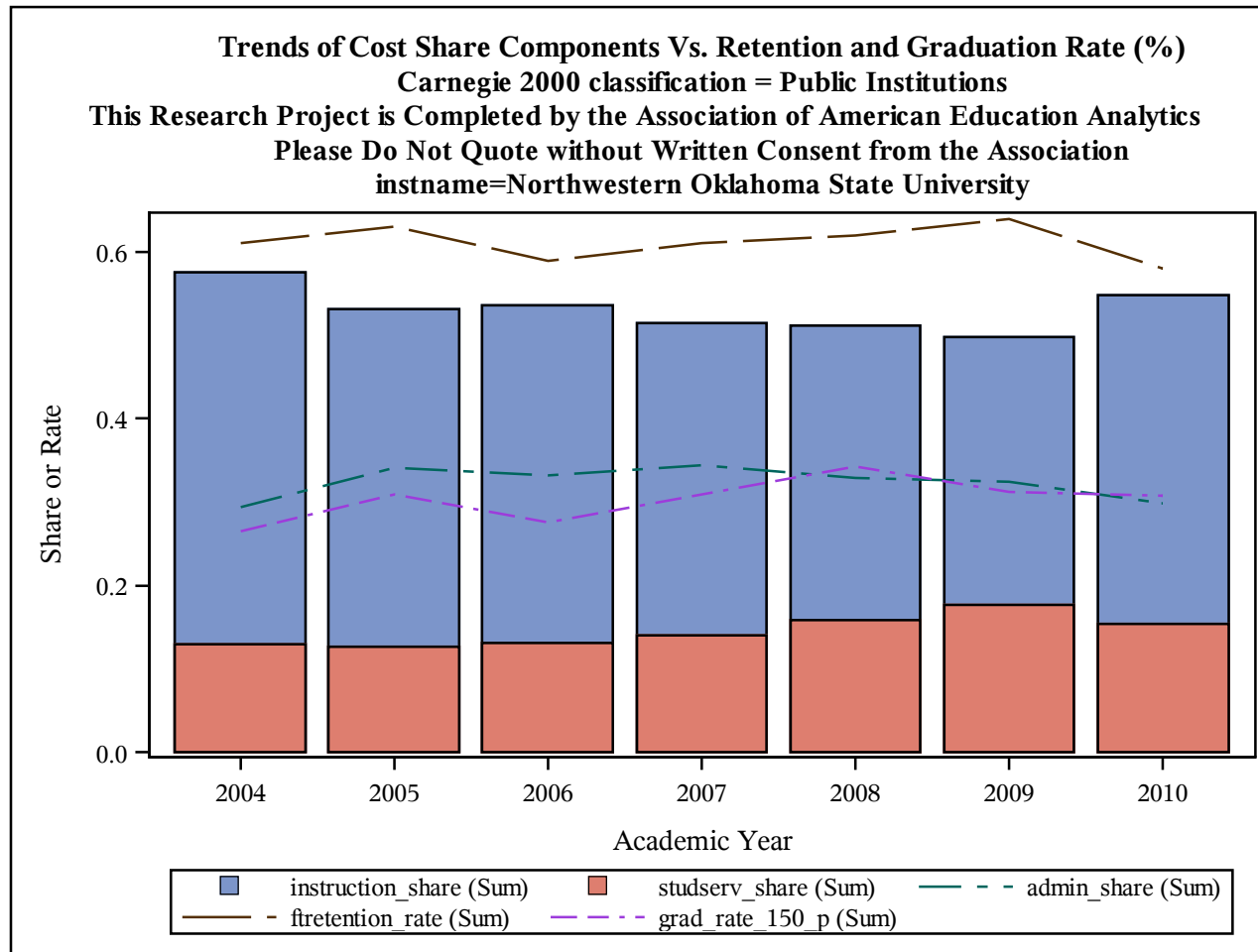

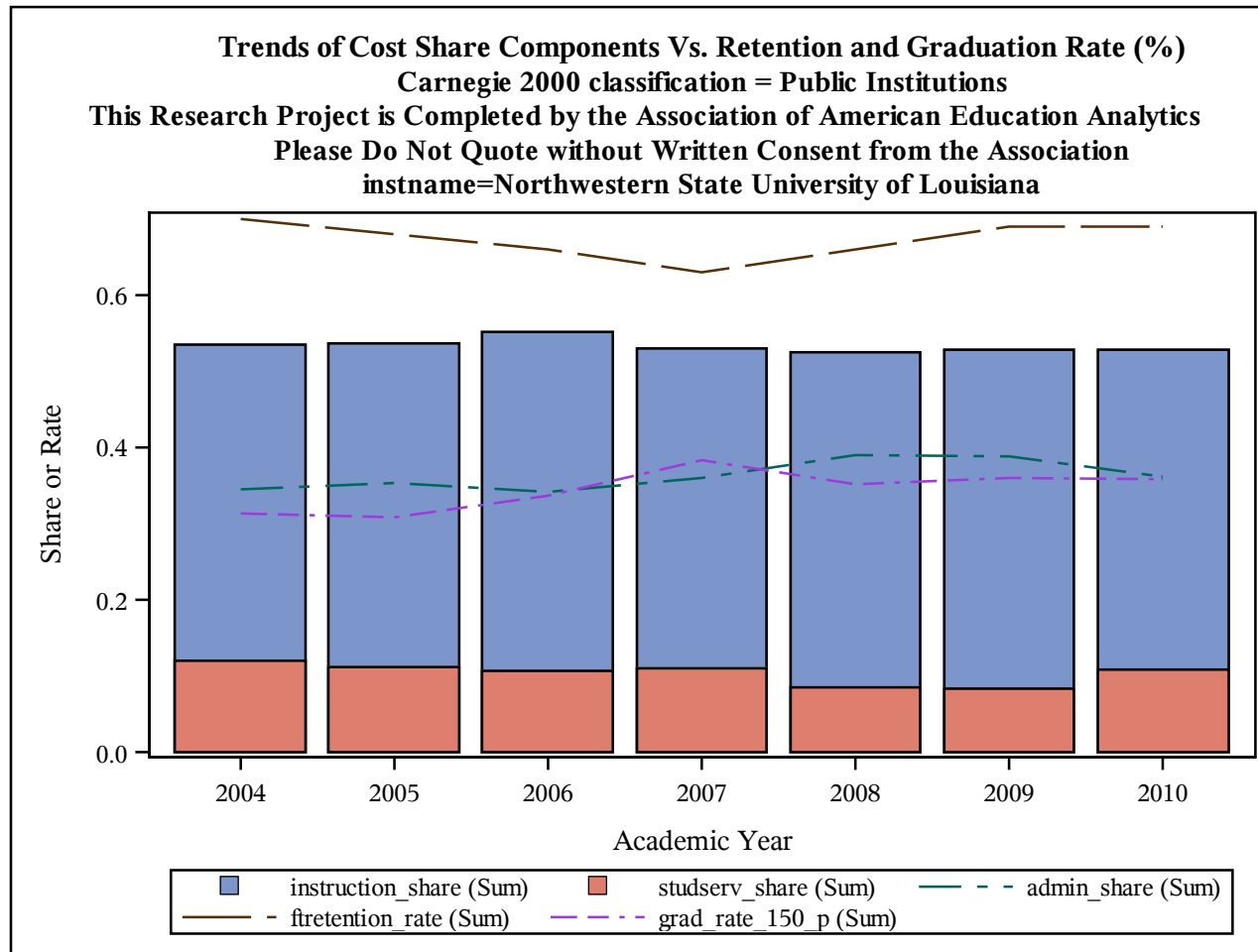

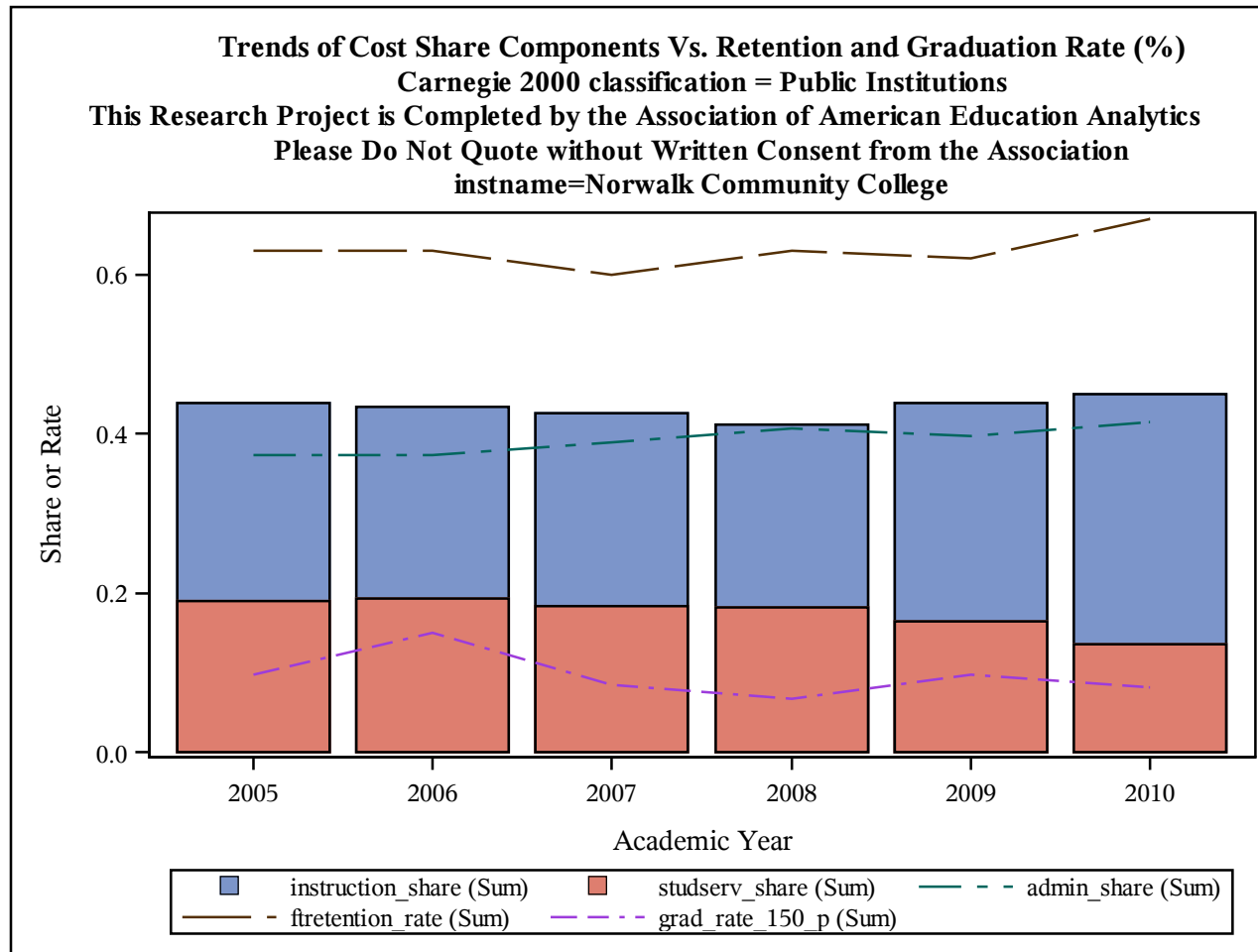

Trends of Cost Share Components Vs. Retention and Graduation Rate (%)
Carnegie 2000 classification = Public Institutions
This Research Project is Completed by the Association of American Education Analytics
Please Do Not Quote without Written Consent from the Association
instname=Nunez Community College

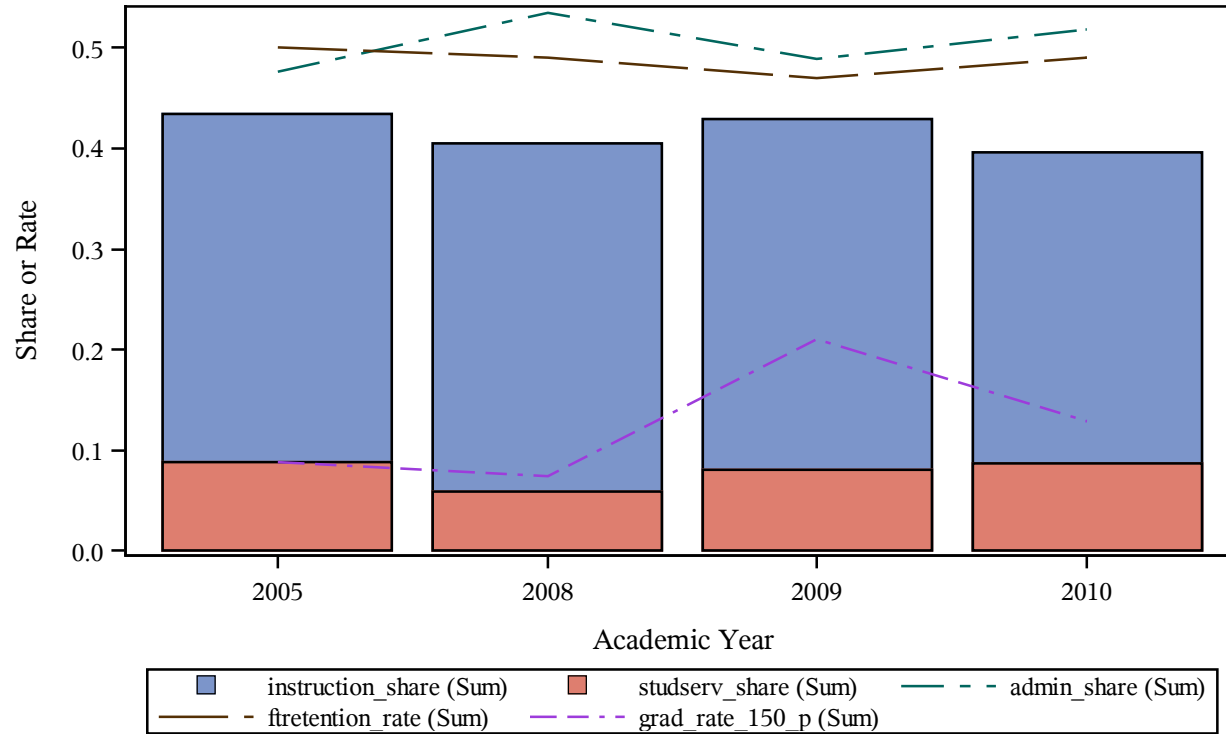

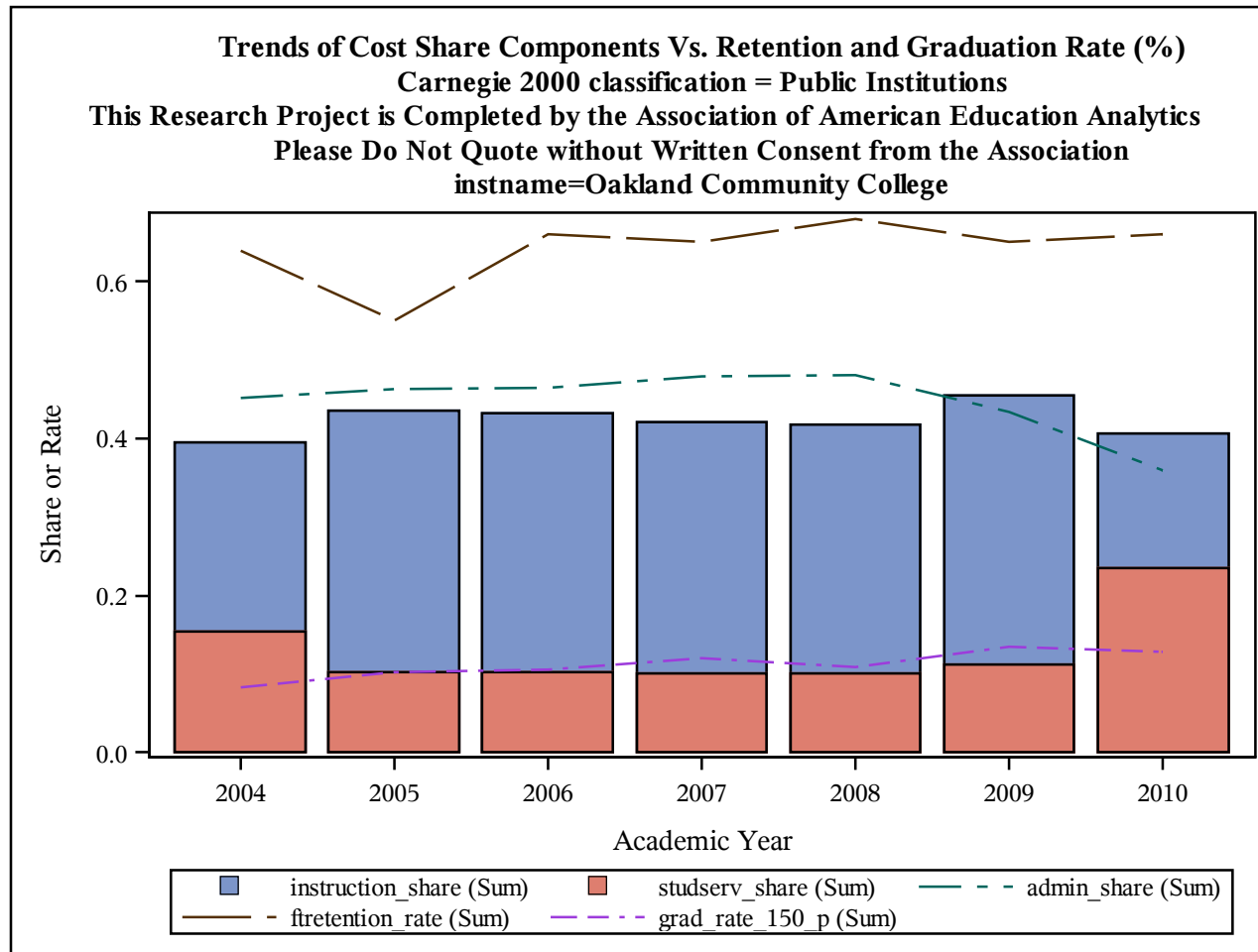

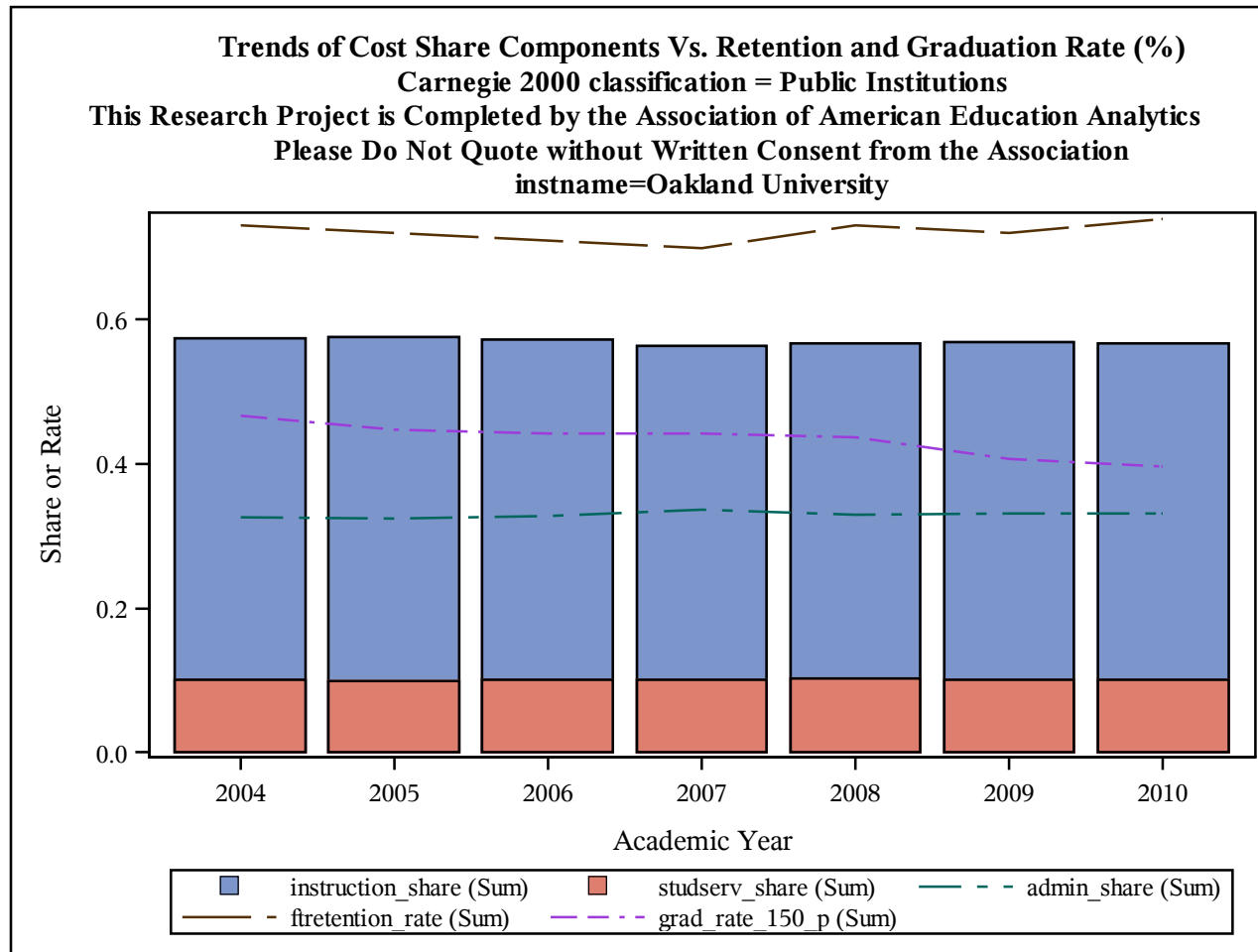

Trends of Cost Share Components Vs. Retention and Graduation Rate (%)
Carnegie 2000 classification = Public Institutions
This Research Project is Completed by the Association of American Education Analytics
Please Do Not Quote without Written Consent from the Association
instname=Oakton Community College

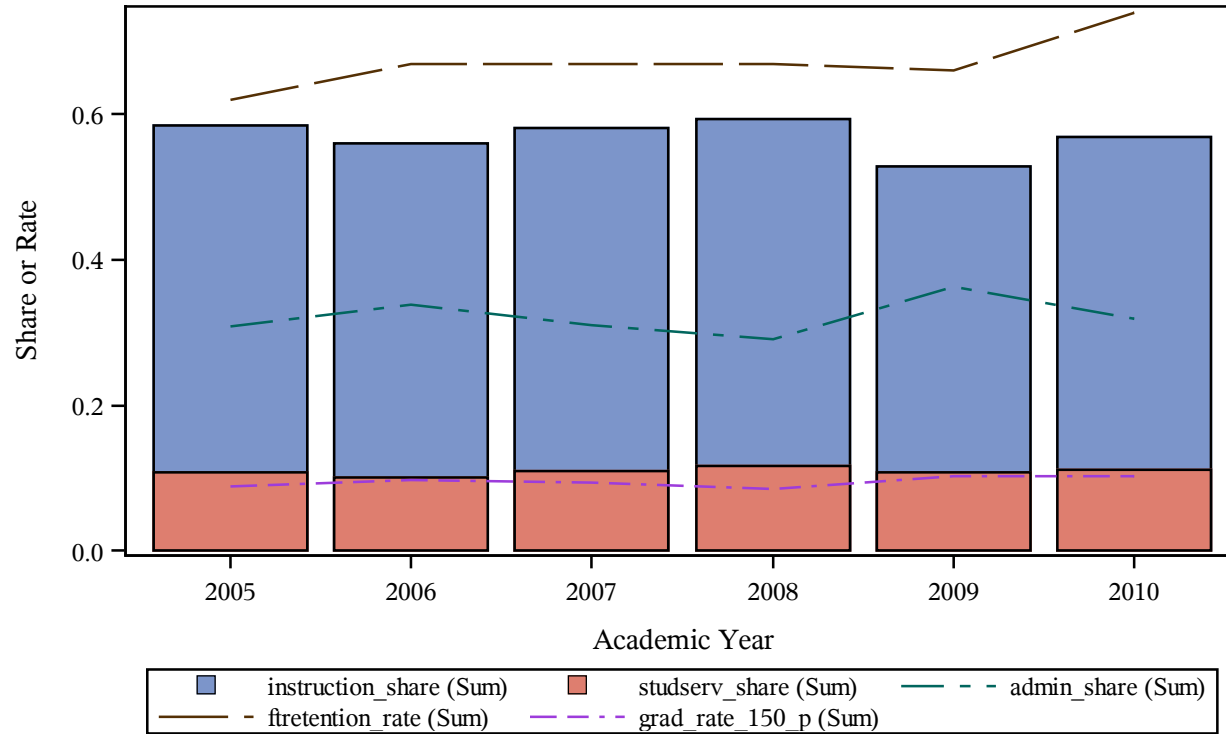

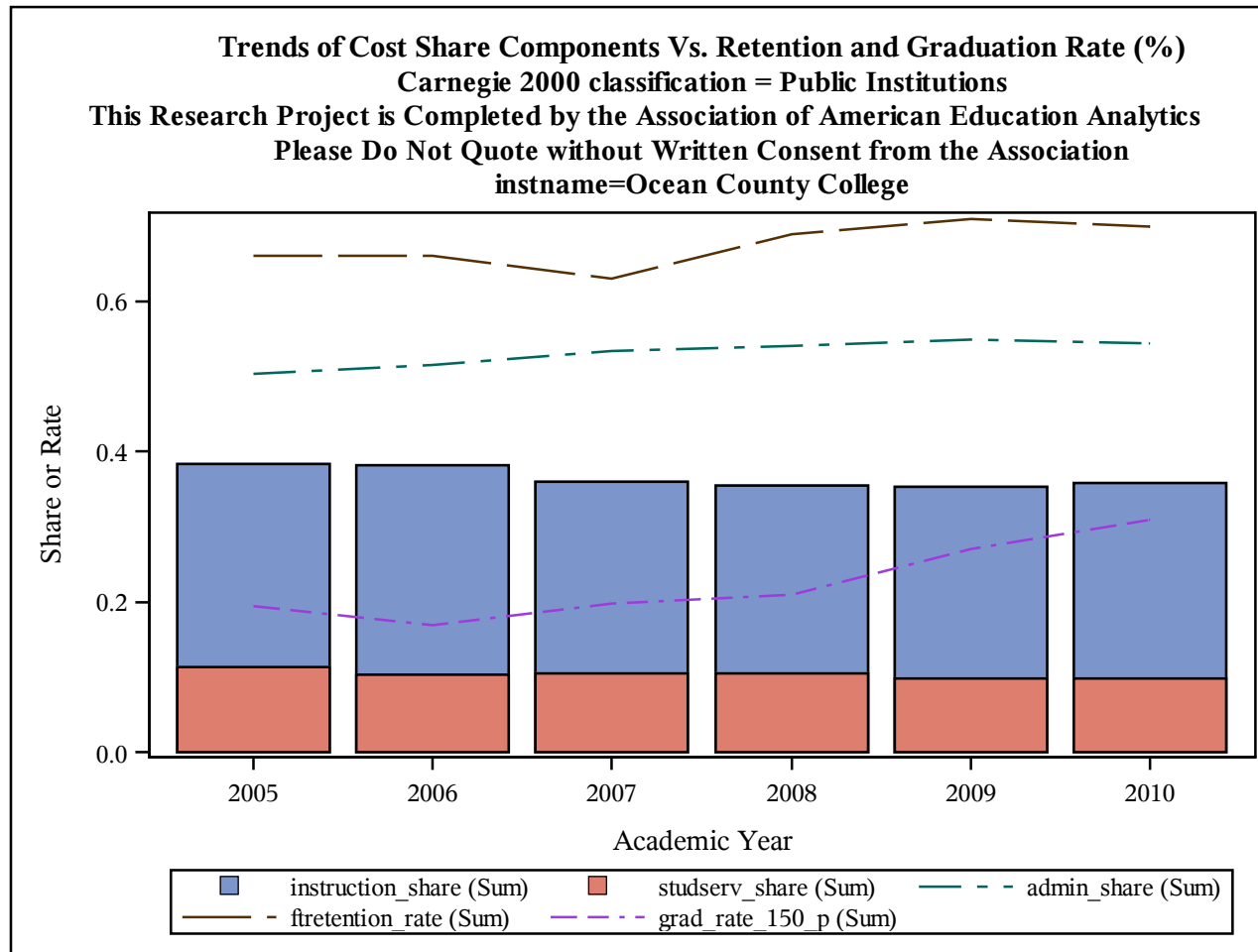

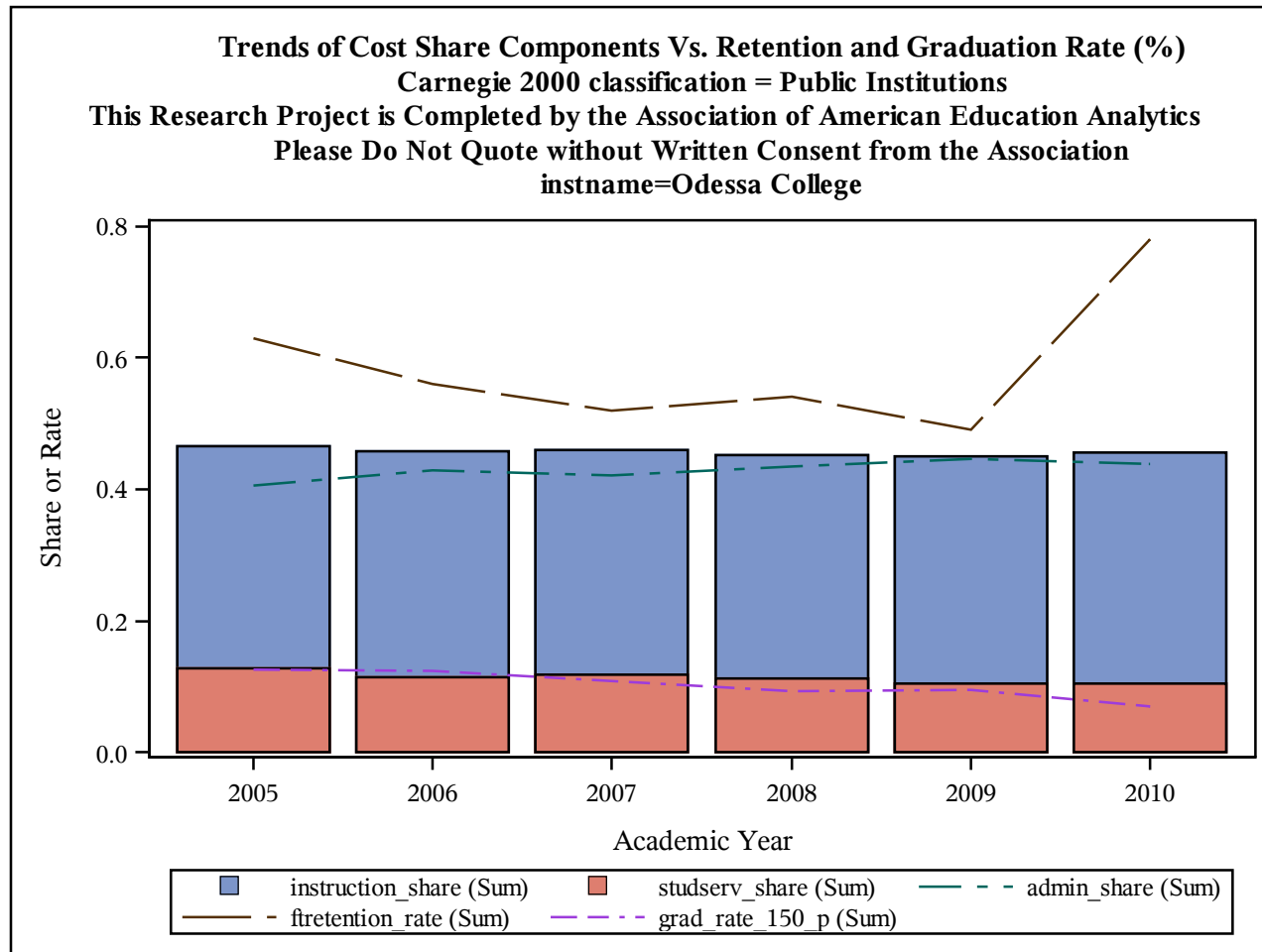

Trends of Cost Share Components Vs. Retention and Graduation Rate (%)
Carnegie 2000 classification = Public Institutions
This Research Project is Completed by the Association of American Education Analytics
Please Do Not Quote without Written Consent from the Association
instname=Oglala Lakota College

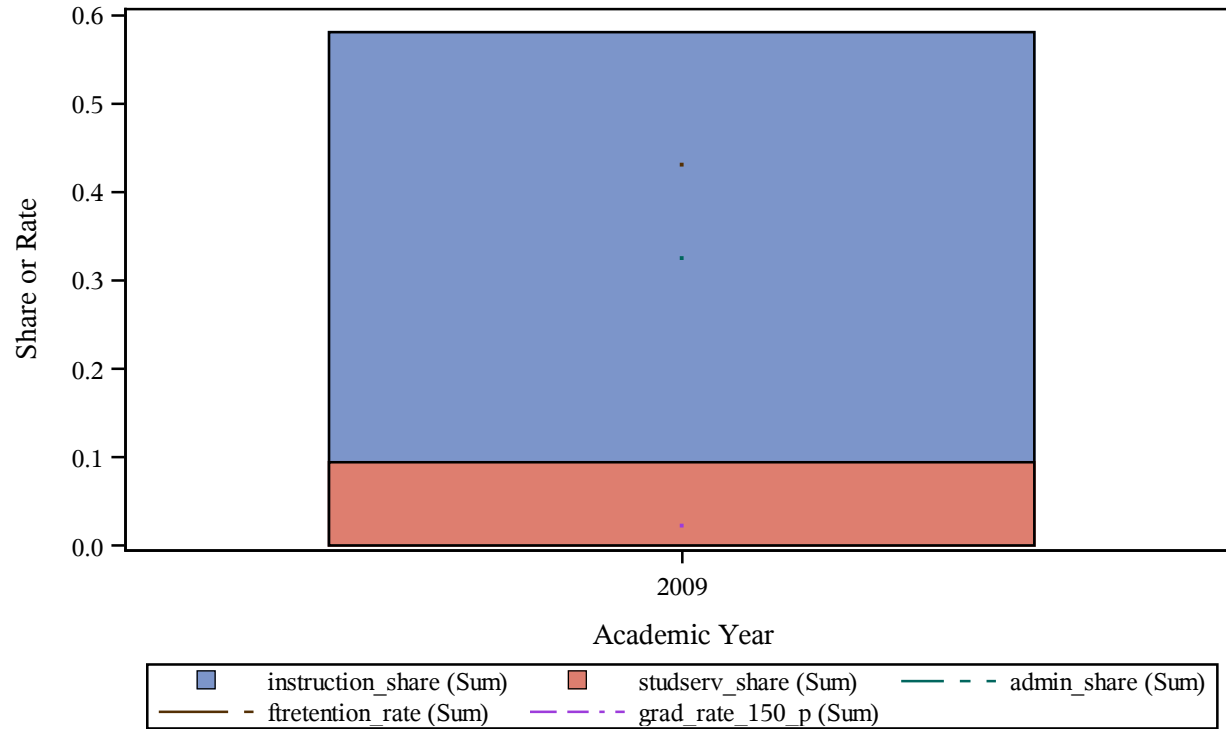

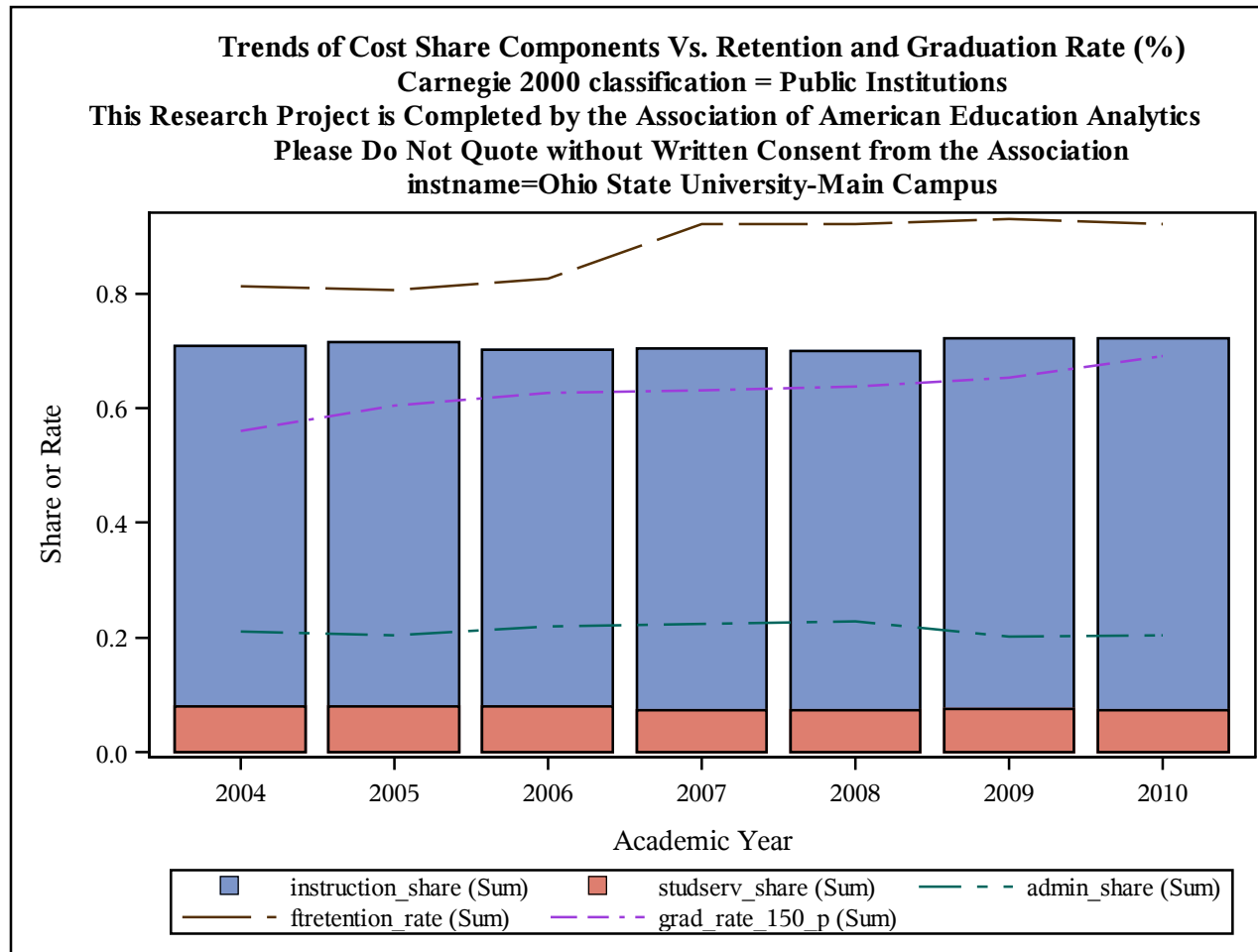

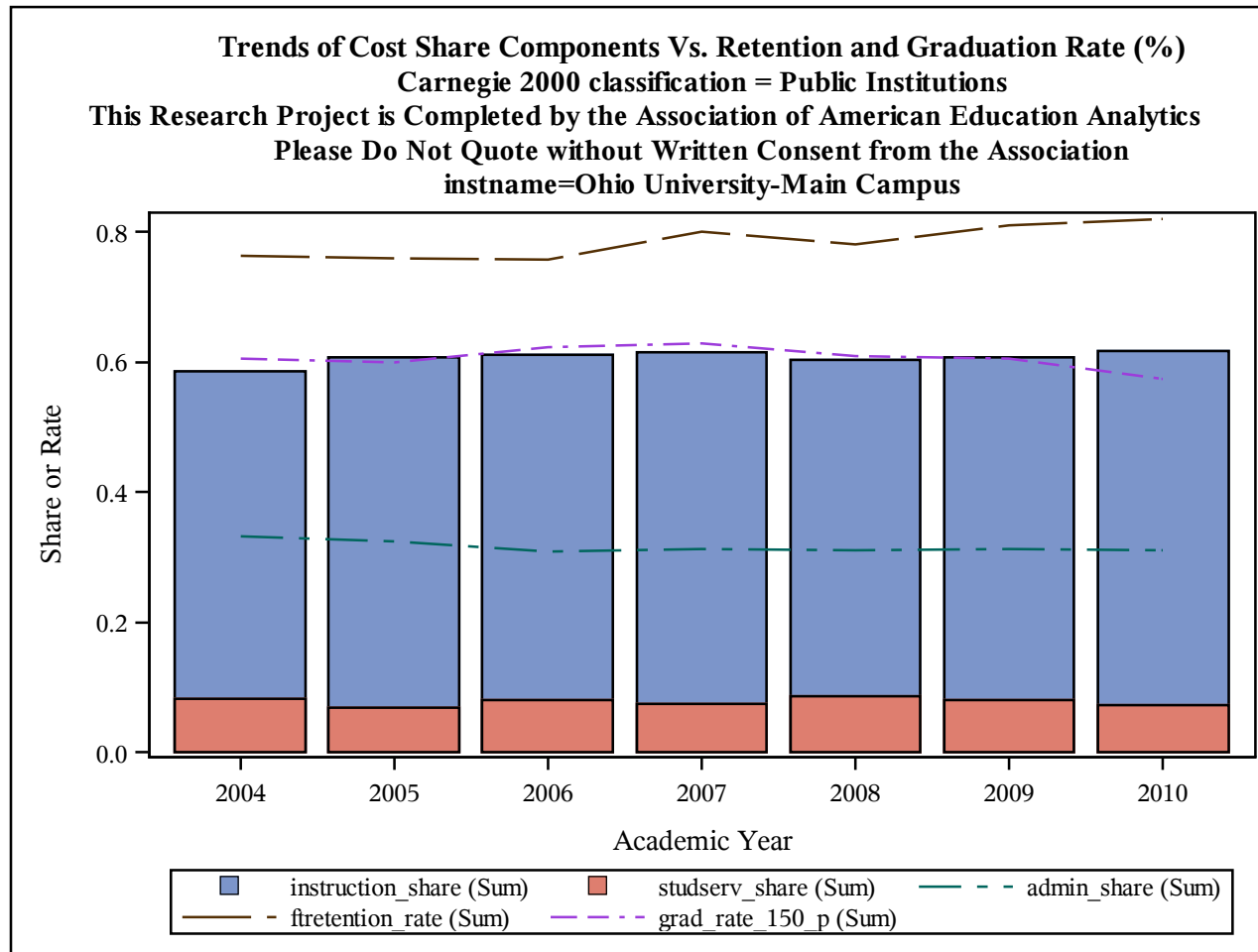

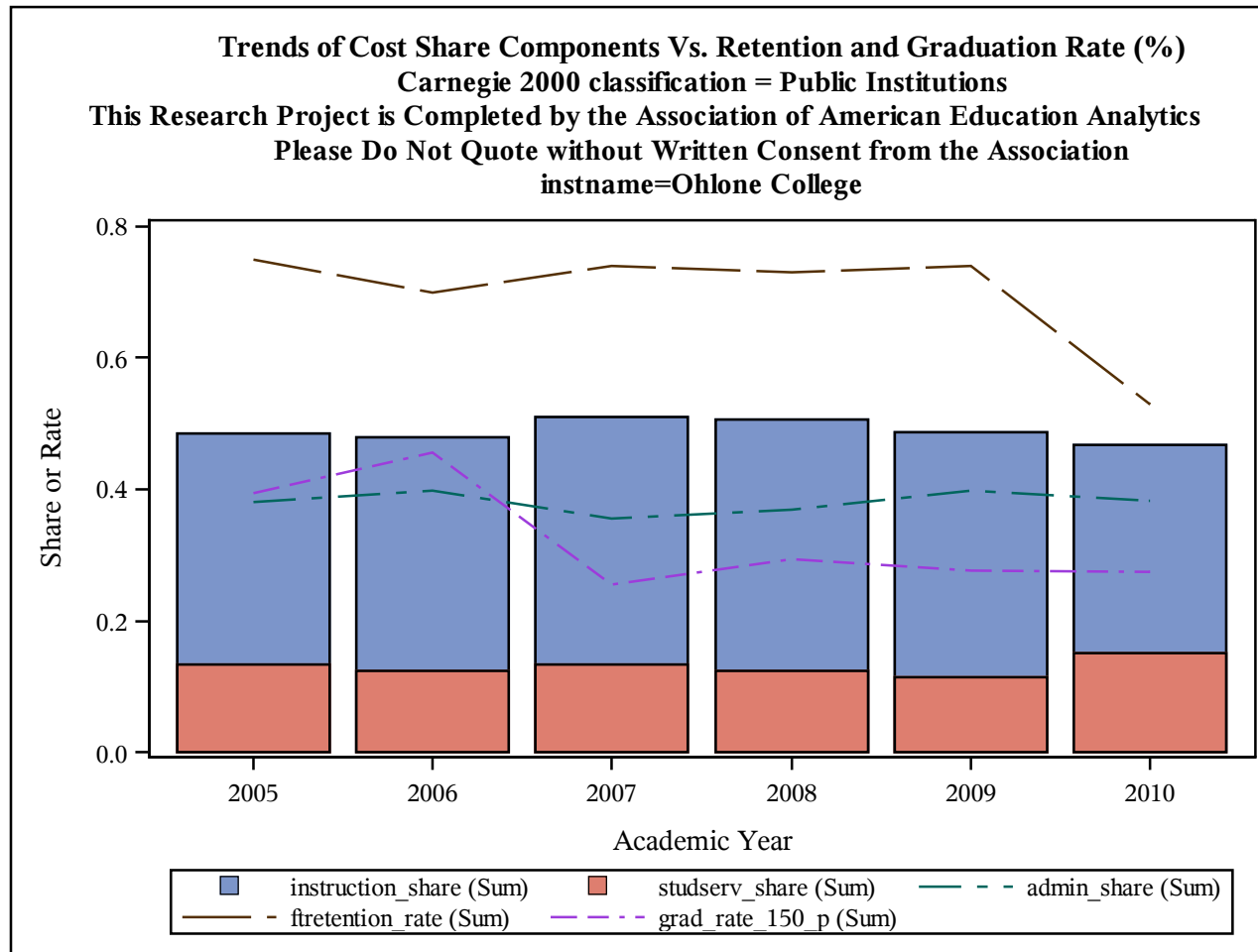

Trends of Cost Share Components Vs. Retention and Graduation Rate (%)
Carnegie 2000 classification = Public Institutions
This Research Project is Completed by the Association of American Education Analytics
Please Do Not Quote without Written Consent from the Association
instname=Oklahoma City Community College

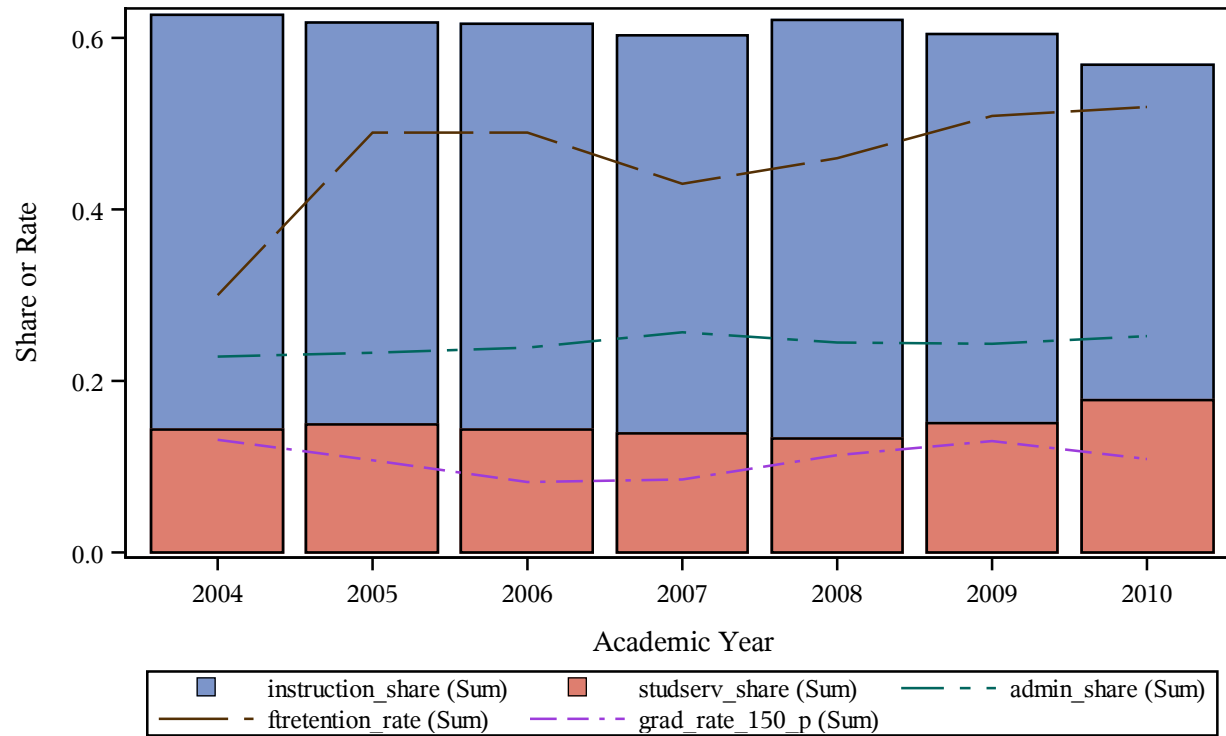

Trends of Cost Share Components Vs. Retention and Graduation Rate (%)
Carnegie 2000 classification = Public Institutions
This Research Project is Completed by the Association of American Education Analytics
Please Do Not Quote without Written Consent from the Association
instname=Oklahoma Panhandle State University

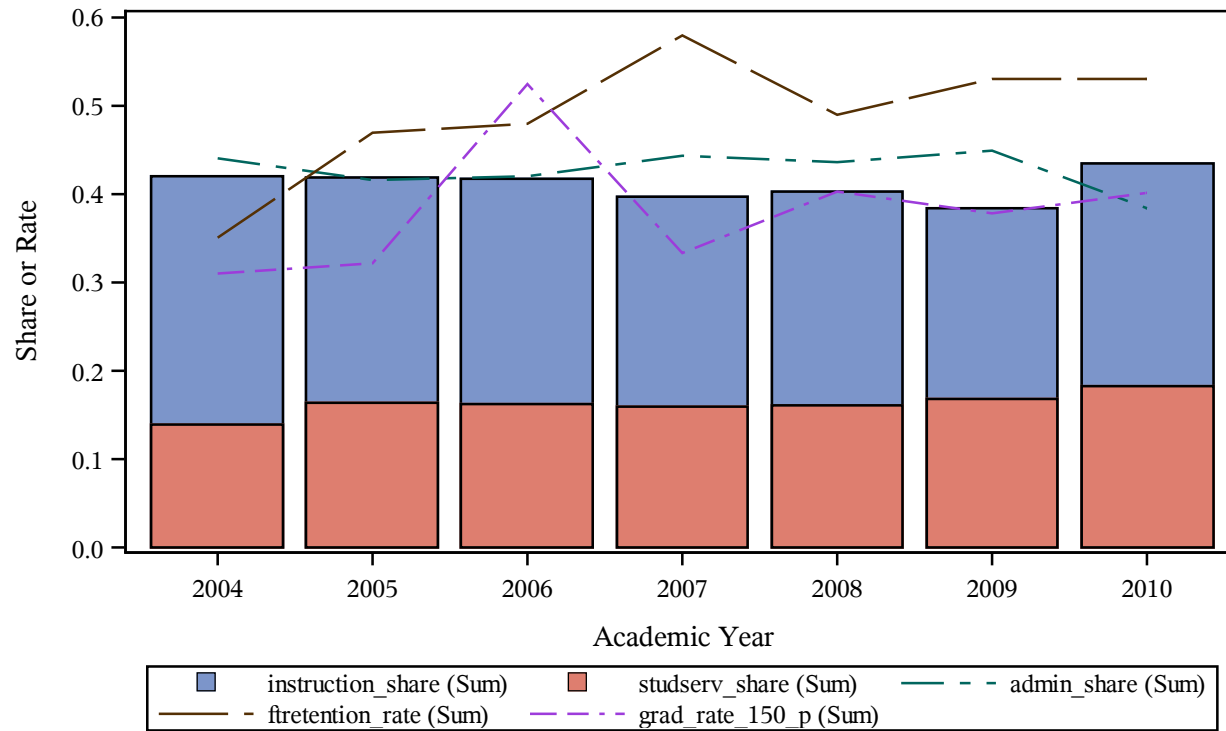

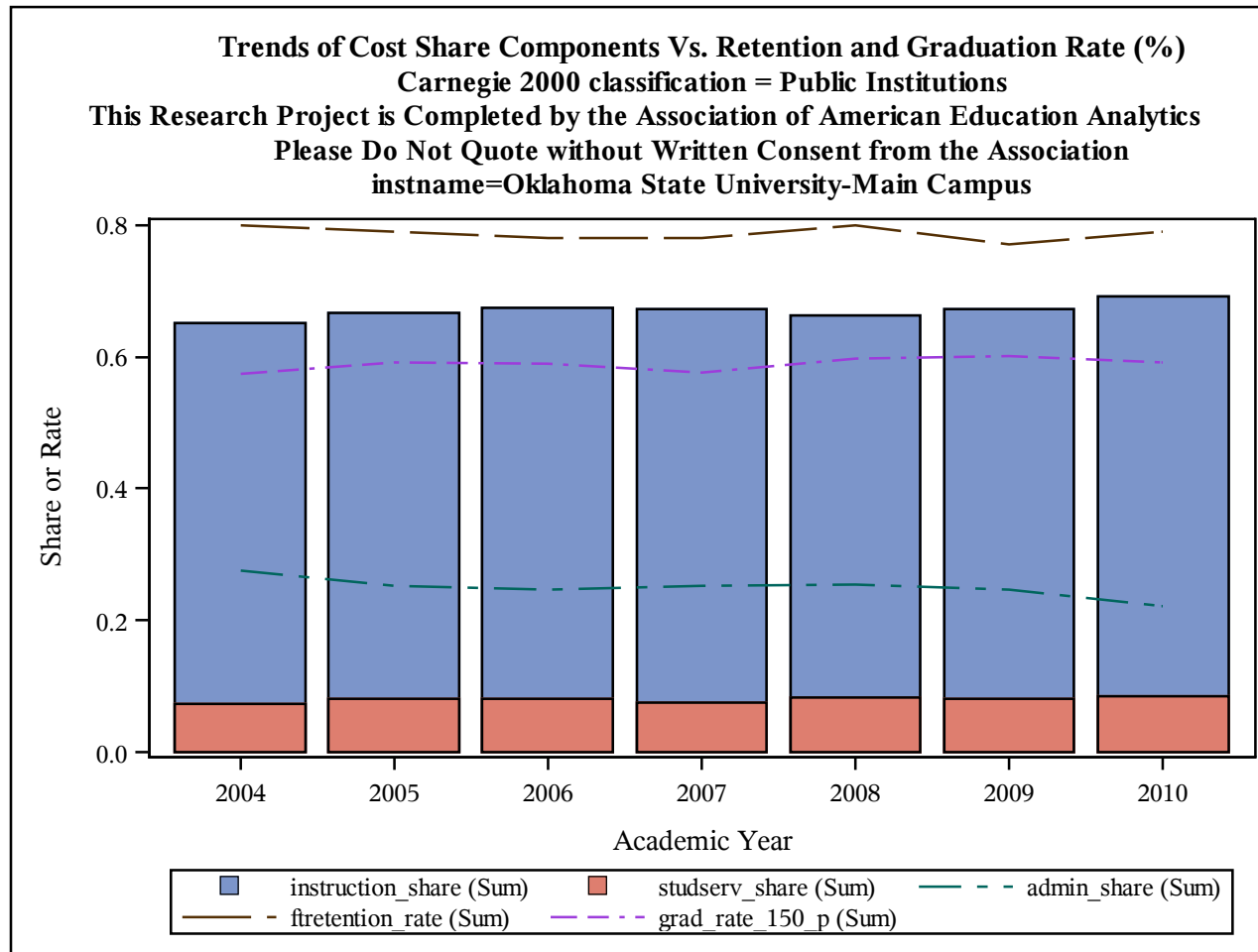

Trends of Cost Share Components Vs. Retention and Graduation Rate (%)
Carnegie 2000 classification = Public Institutions
This Research Project is Completed by the Association of American Education Analytics
Please Do Not Quote without Written Consent from the Association
instname=Oklahoma State University-Oklahoma City

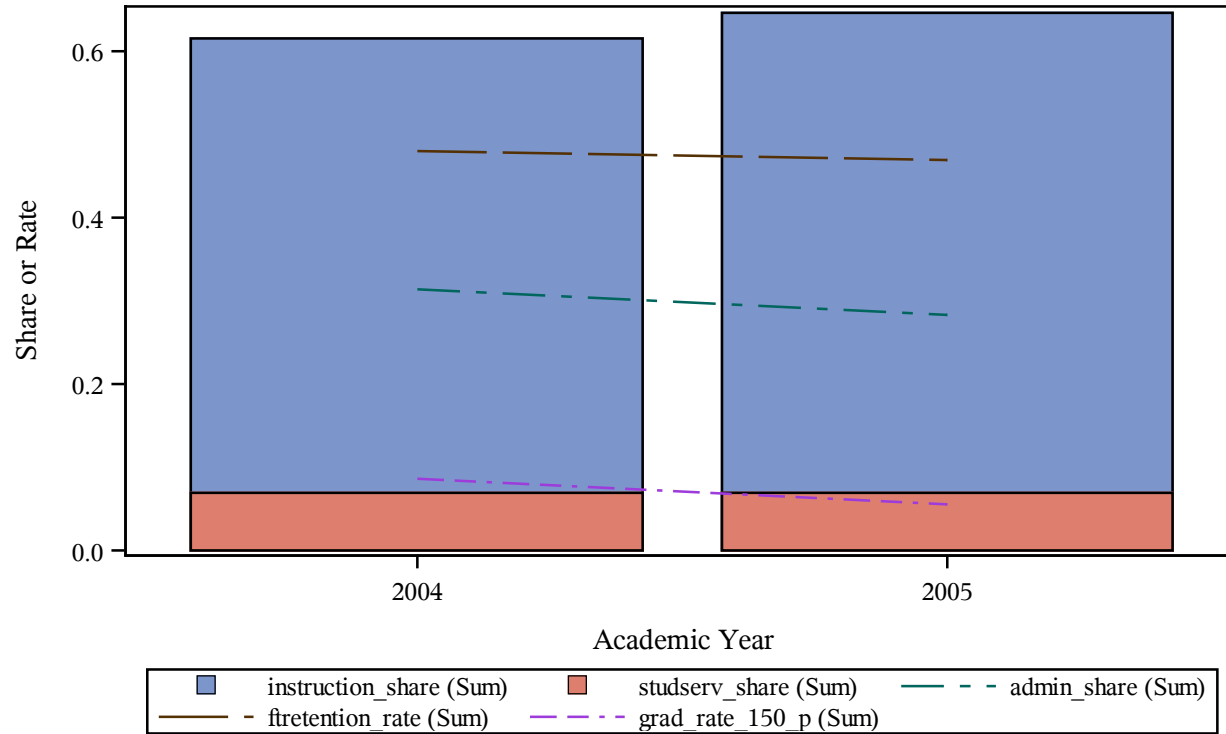

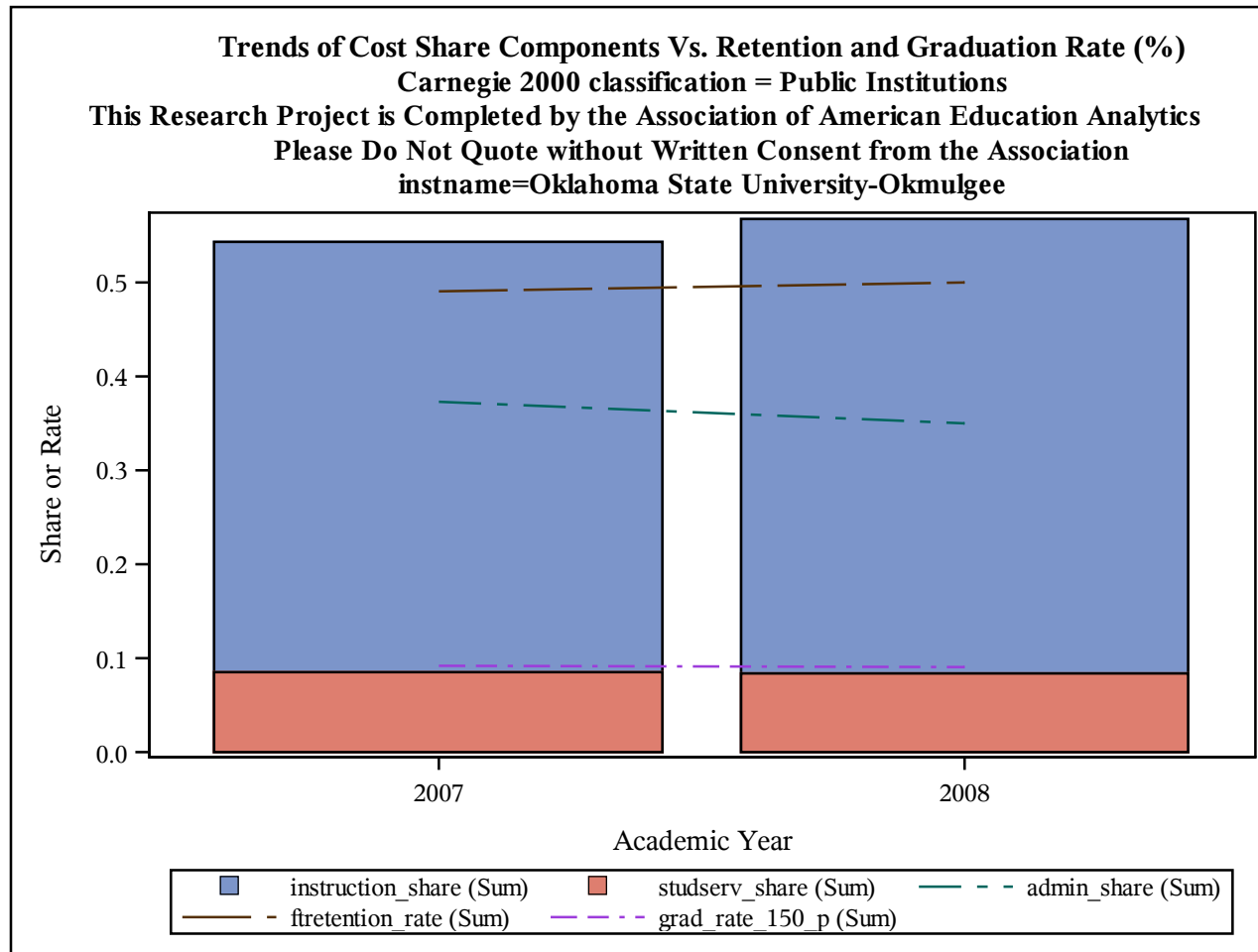

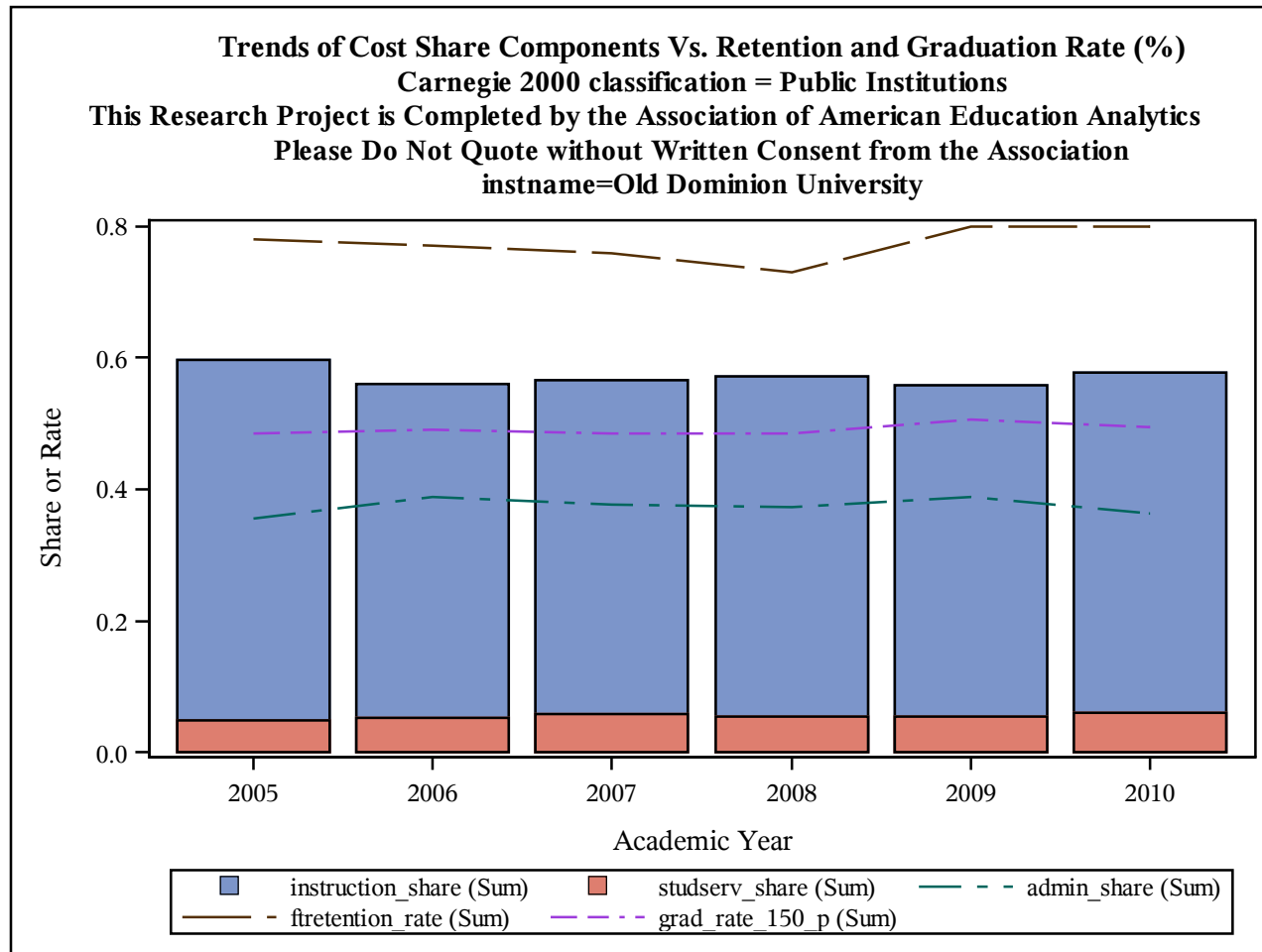

Trends of Cost Share Components Vs. Retention and Graduation Rate (%)
Carnegie 2000 classification = Public Institutions
This Research Project is Completed by the Association of American Education Analytics
Please Do Not Quote without Written Consent from the Association
instname=Olympic College

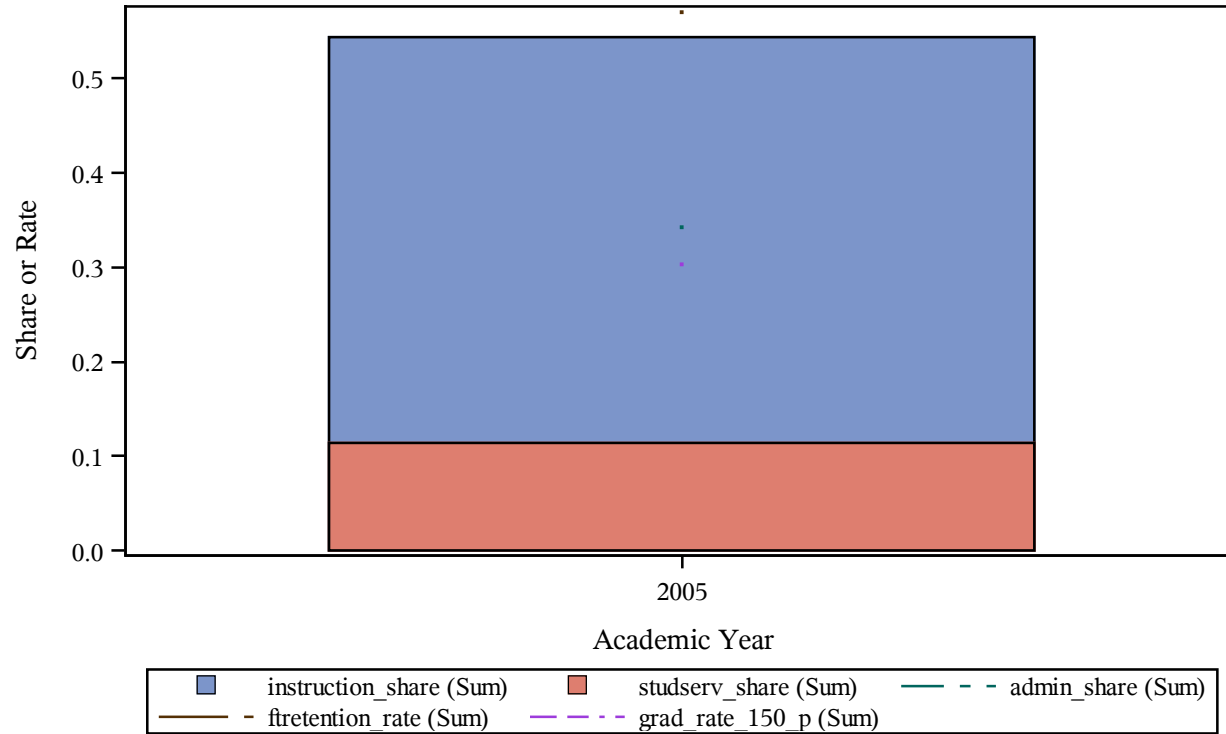

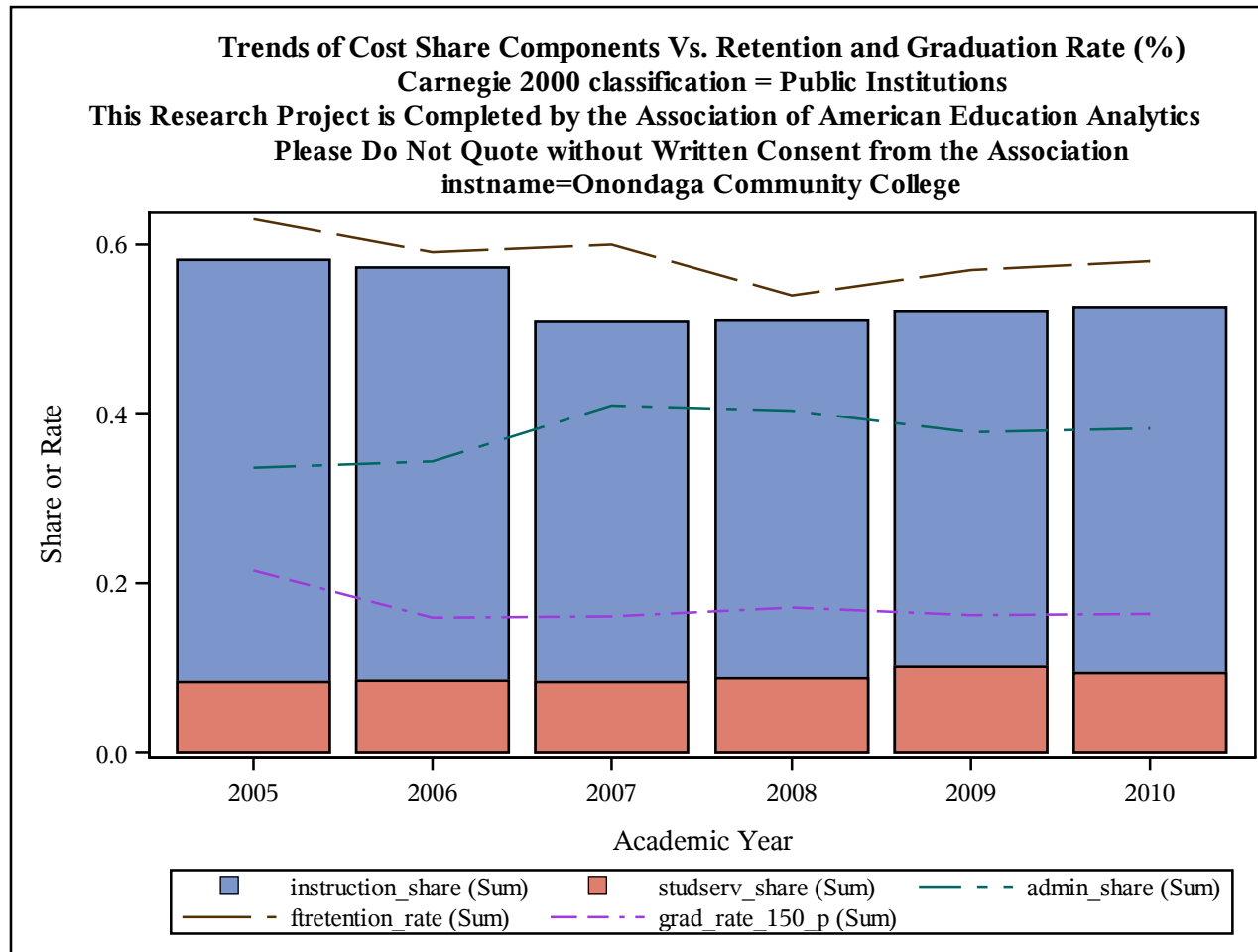

Trends of Cost Share Components Vs. Retention and Graduation Rate (%)
Carnegie 2000 classification = Public Institutions
This Research Project is Completed by the Association of American Education Analytics
Please Do Not Quote without Written Consent from the Association
instname=Orange County Community College

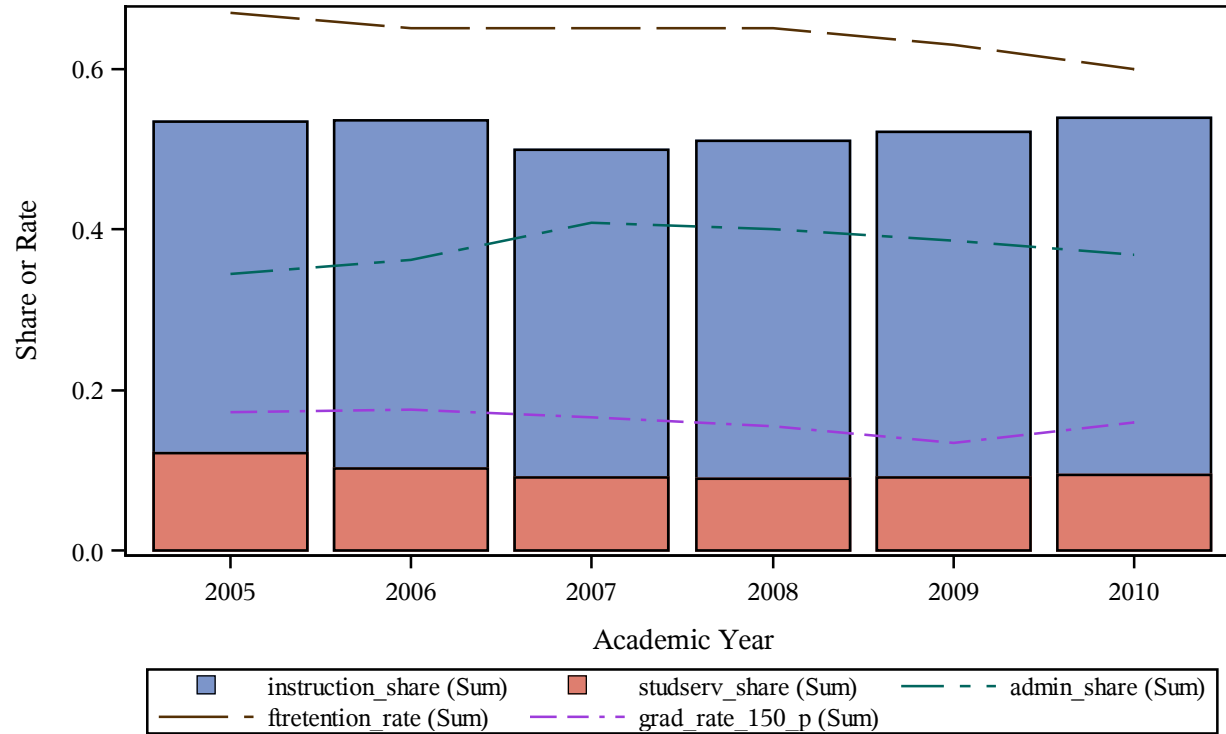

Trends of Cost Share Components Vs. Retention and Graduation Rate (%)
Carnegie 2000 classification = Public Institutions
This Research Project is Completed by the Association of American Education Analytics
Please Do Not Quote without Written Consent from the Association
instname=Orangeburg Calhoun Technical College

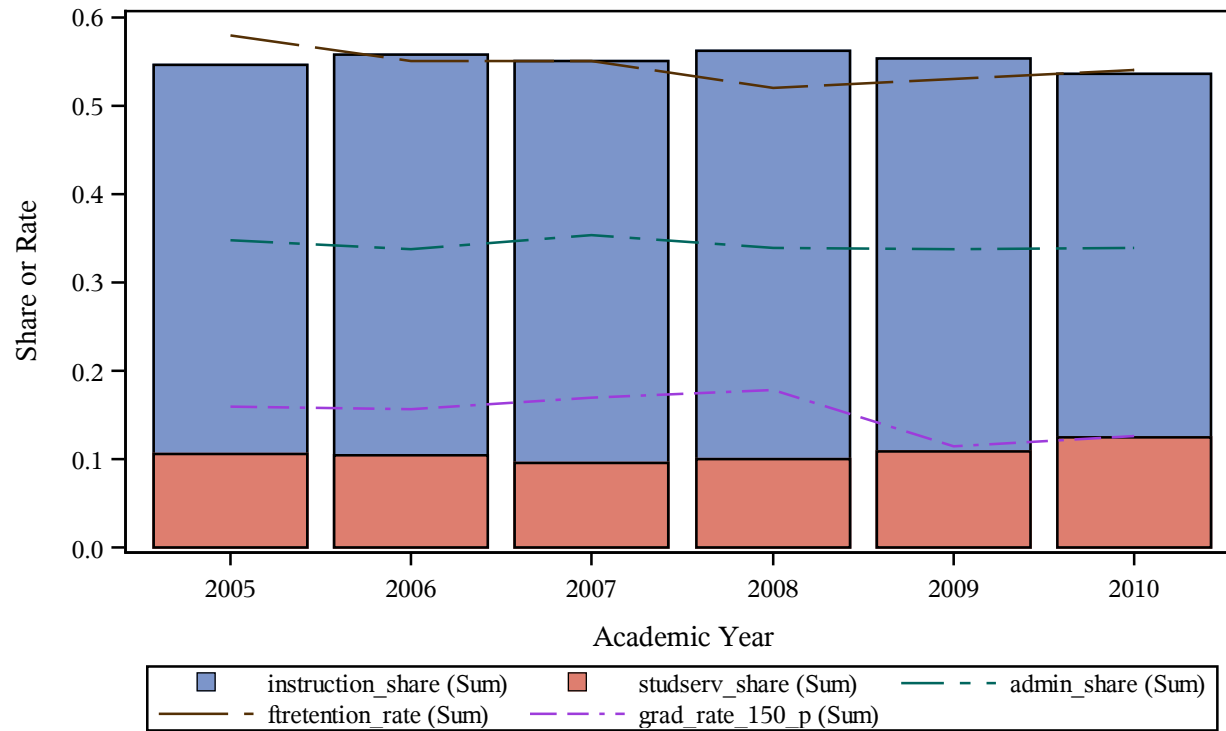

Trends of Cost Share Components Vs. Retention and Graduation Rate (%)
Carnegie 2000 classification = Public Institutions
This Research Project is Completed by the Association of American Education Analytics
Please Do Not Quote without Written Consent from the Association
instname=Oregon Coast Community College

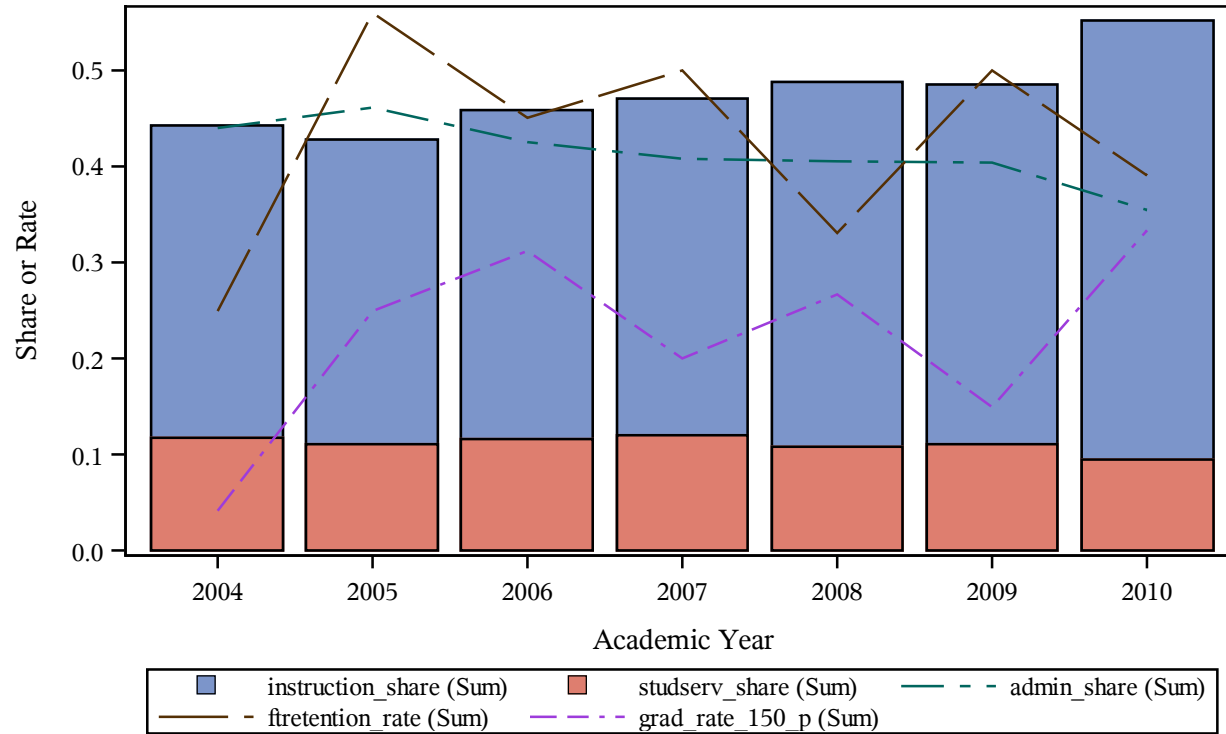

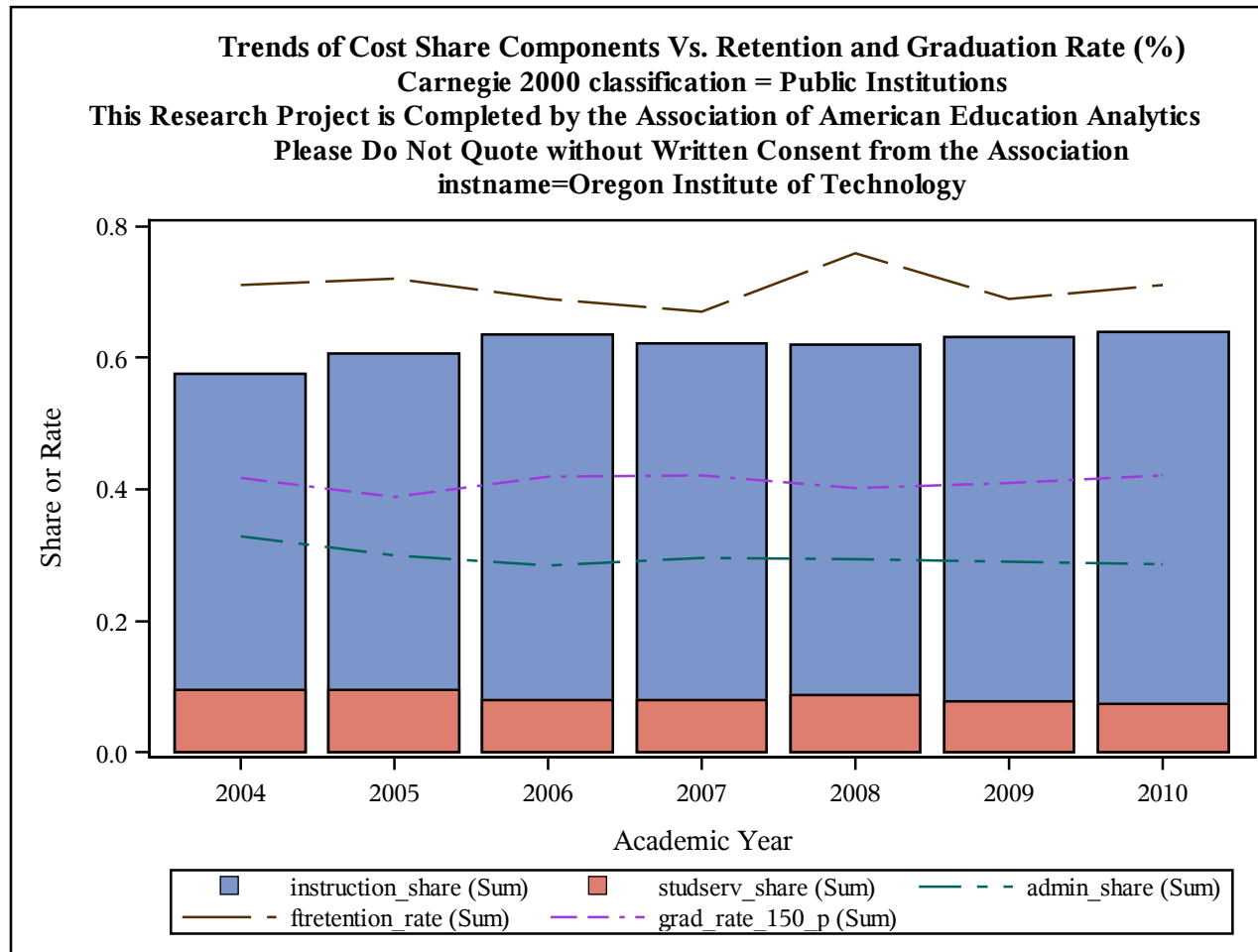

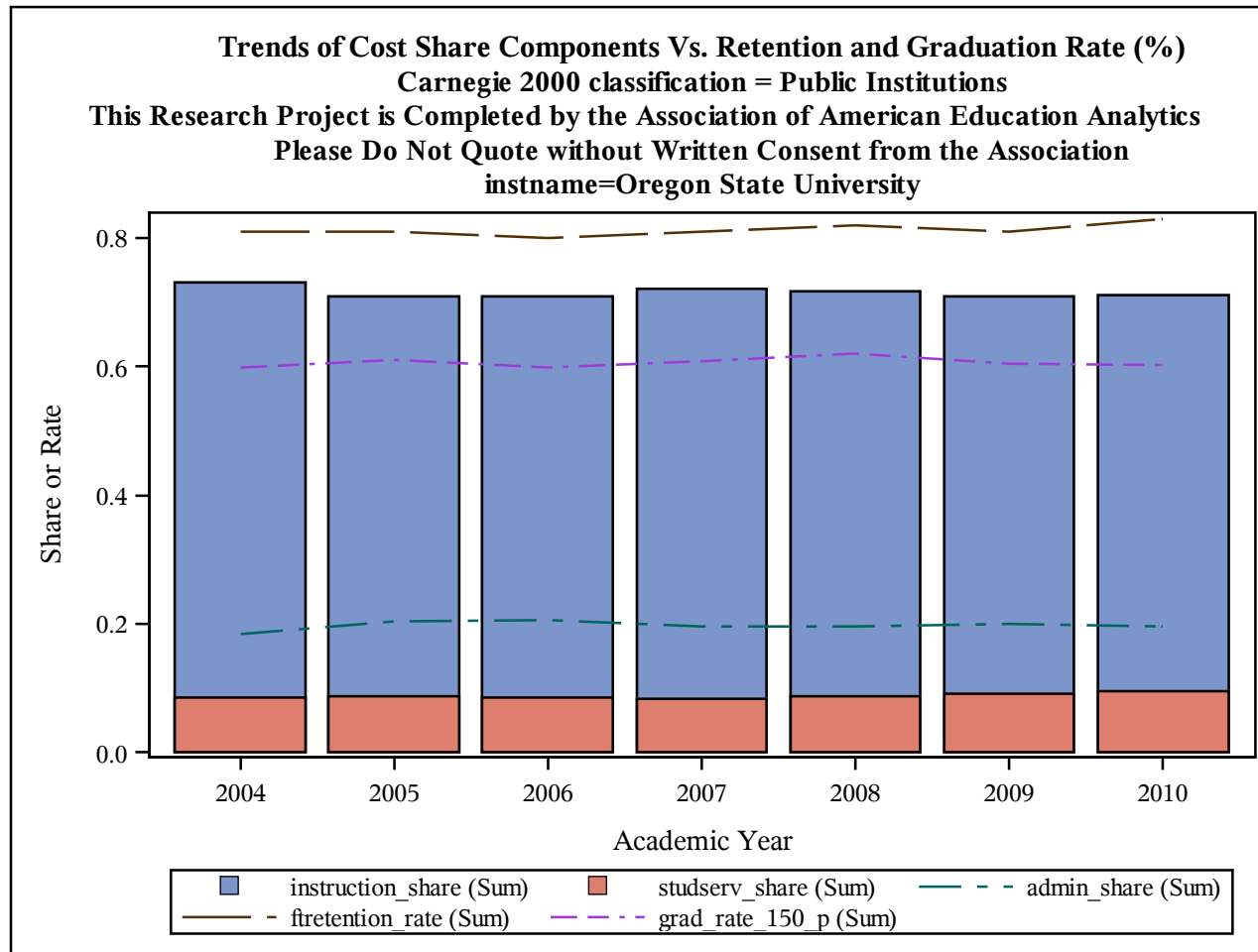

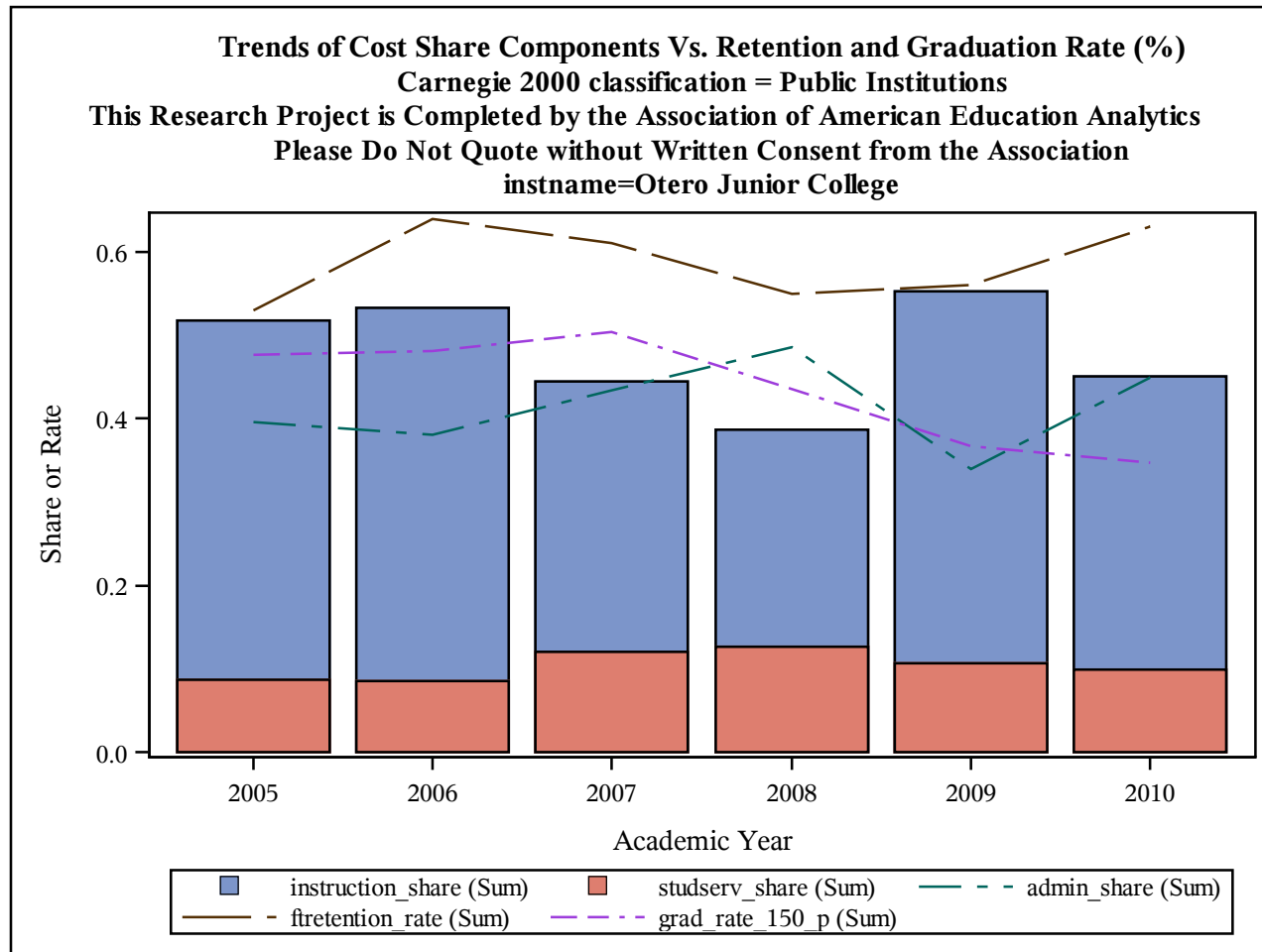

Trends of Cost Share Components Vs. Retention and Graduation Rate (%)
Carnegie 2000 classification = Public Institutions
This Research Project is Completed by the Association of American Education Analytics
Please Do Not Quote without Written Consent from the Association
instname=Ouachita Technical College

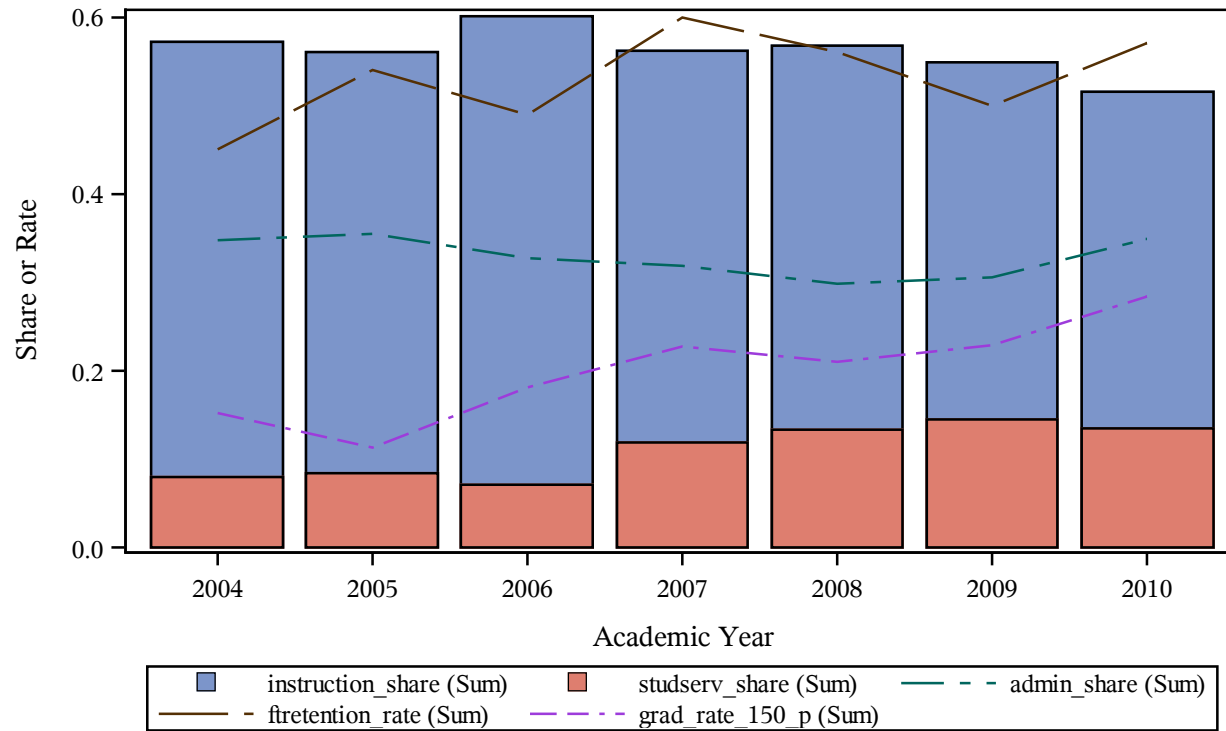

Trends of Cost Share Components Vs. Retention and Graduation Rate (%)
Carnegie 2000 classification = Public Institutions
This Research Project is Completed by the Association of American Education Analytics
Please Do Not Quote without Written Consent from the Association
instname=Owens Community College

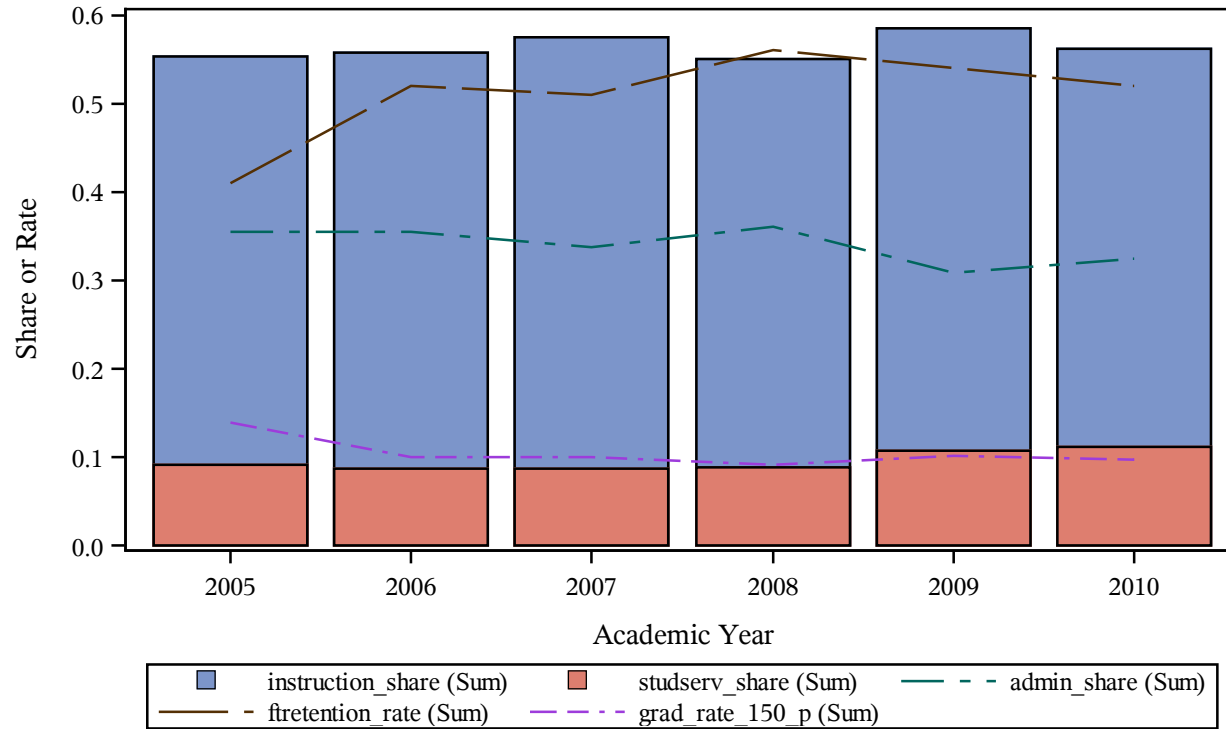

Trends of Cost Share Components Vs. Retention and Graduation Rate (%)
Carnegie 2000 classification = Public Institutions
This Research Project is Completed by the Association of American Education Analytics
Please Do Not Quote without Written Consent from the Association
instname=Ozarka College

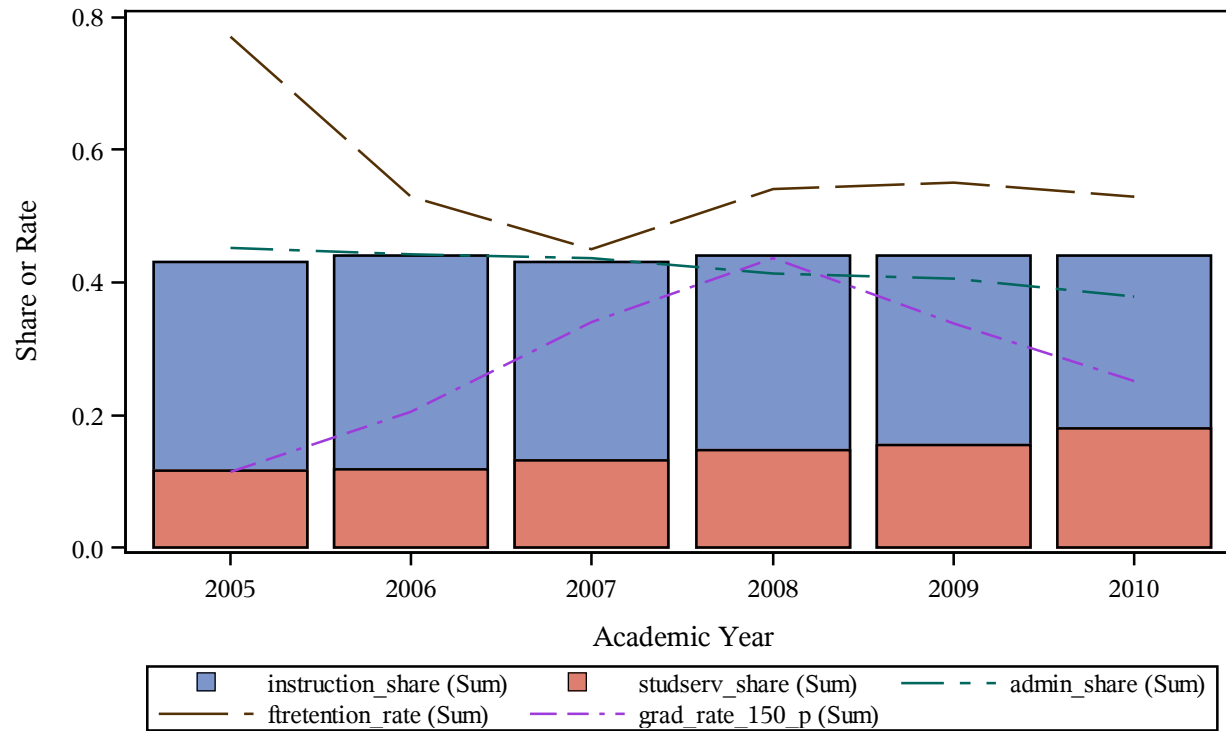

Trends of Cost Share Components Vs. Retention and Graduation Rate (%)
Carnegie 2000 classification = Public Institutions
This Research Project is Completed by the Association of American Education Analytics
Please Do Not Quote without Written Consent from the Association
instname=Ozarks Technical Community College

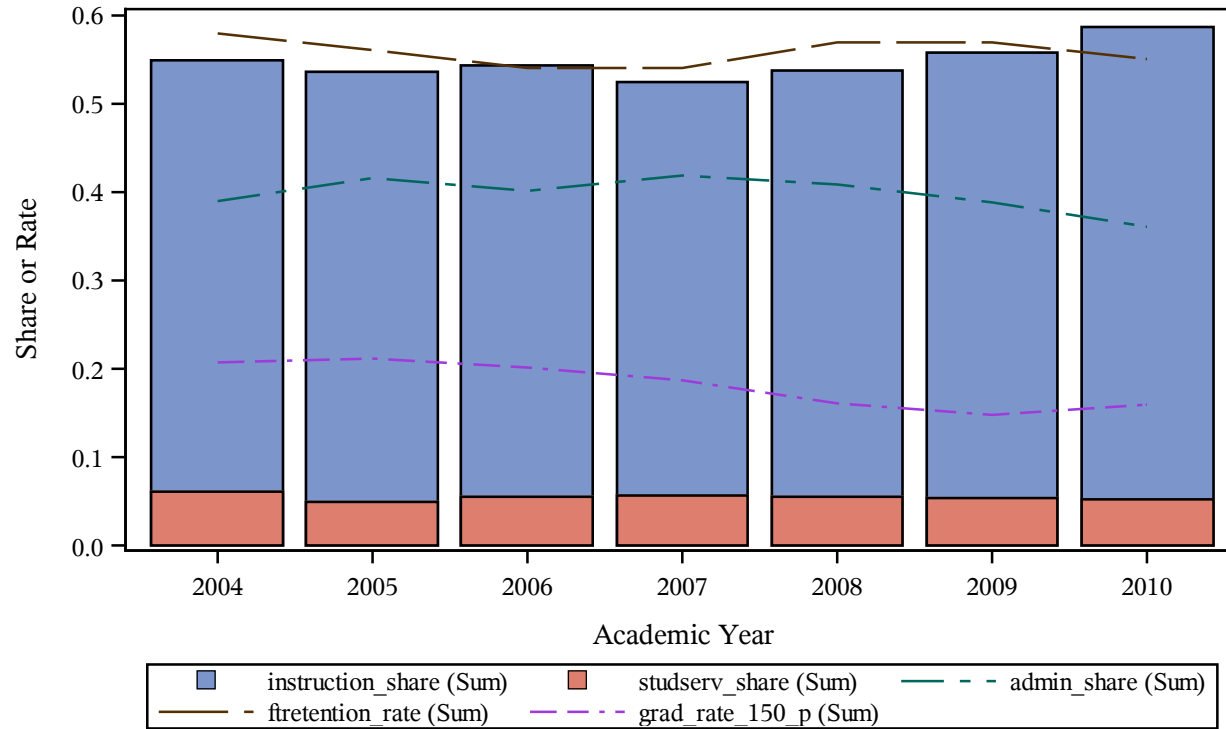

Trends of Cost Share Components Vs. Retention and Graduation Rate (%)
Carnegie 2000 classification = Public Institutions
This Research Project is Completed by the Association of American Education Analytics
Please Do Not Quote without Written Consent from the Association
instname=Palm Beach Community College

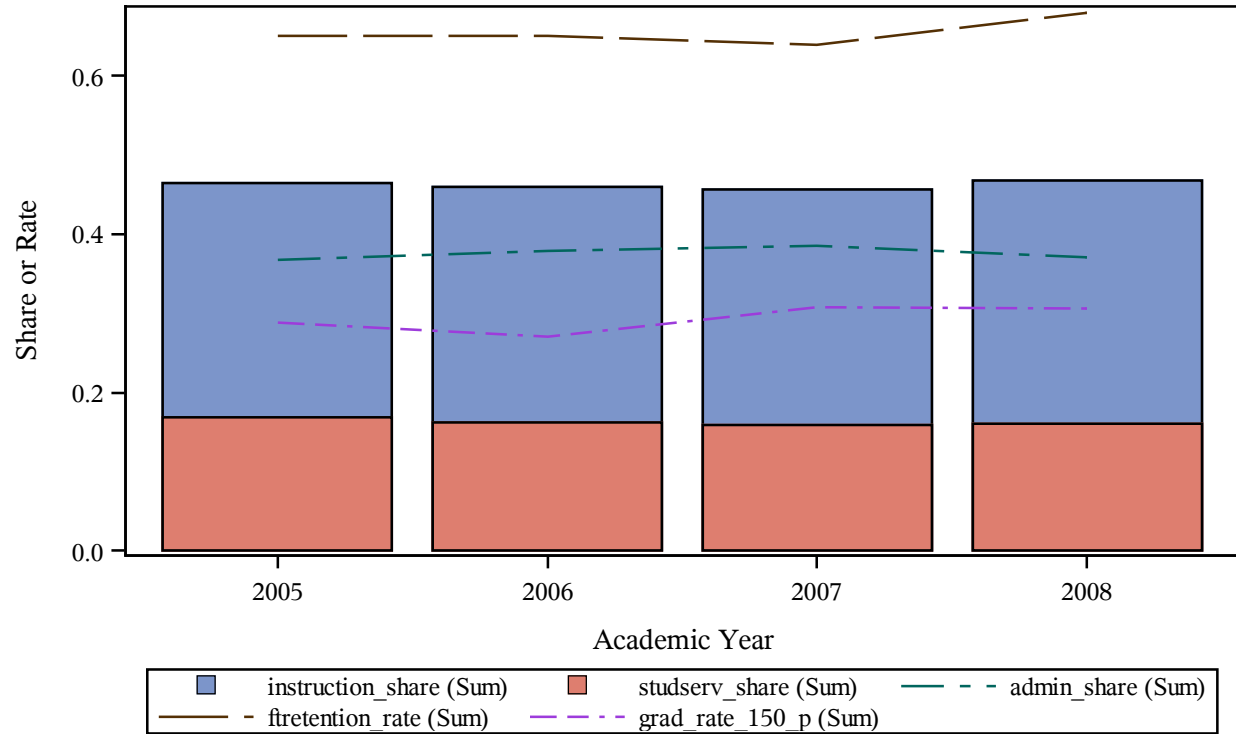

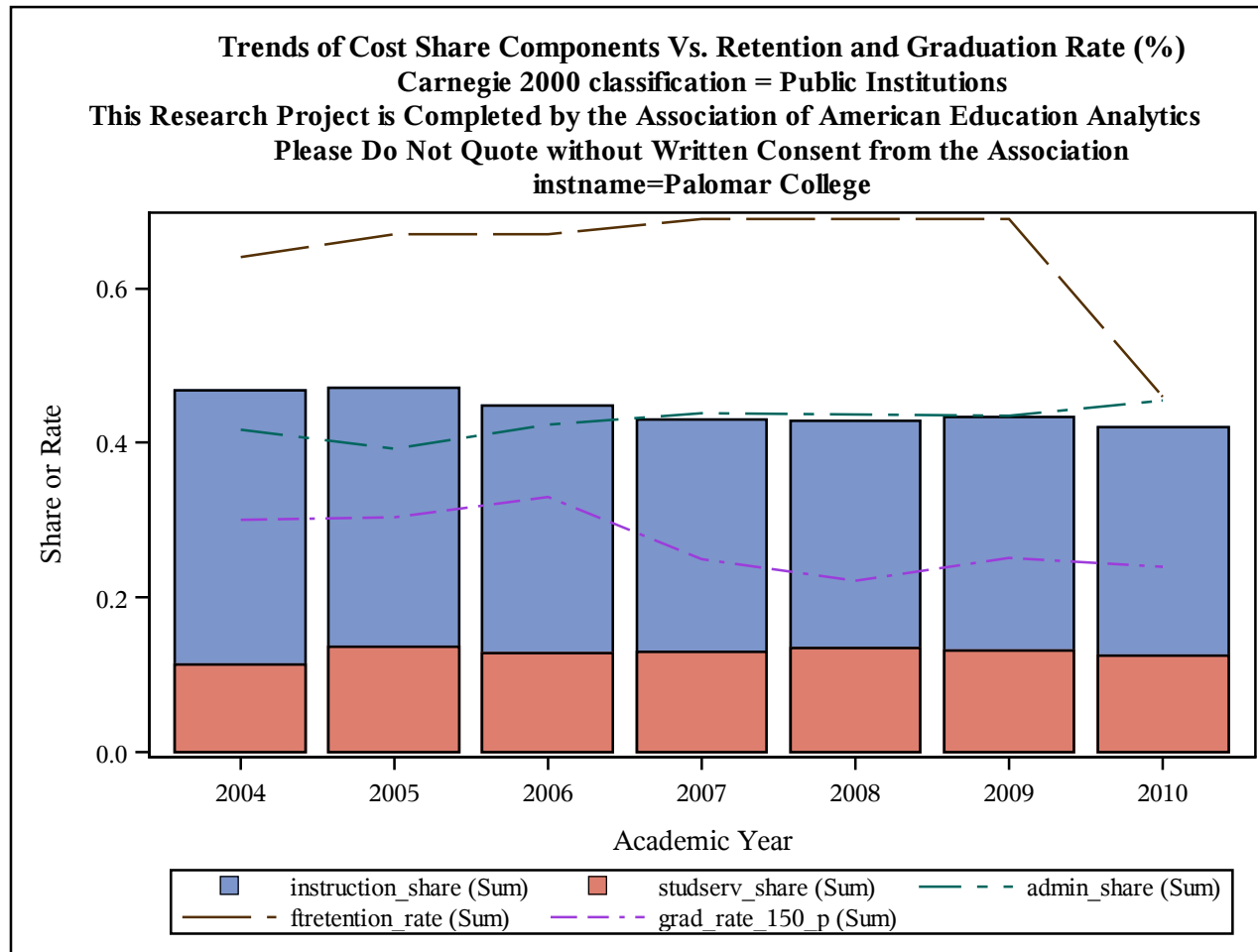

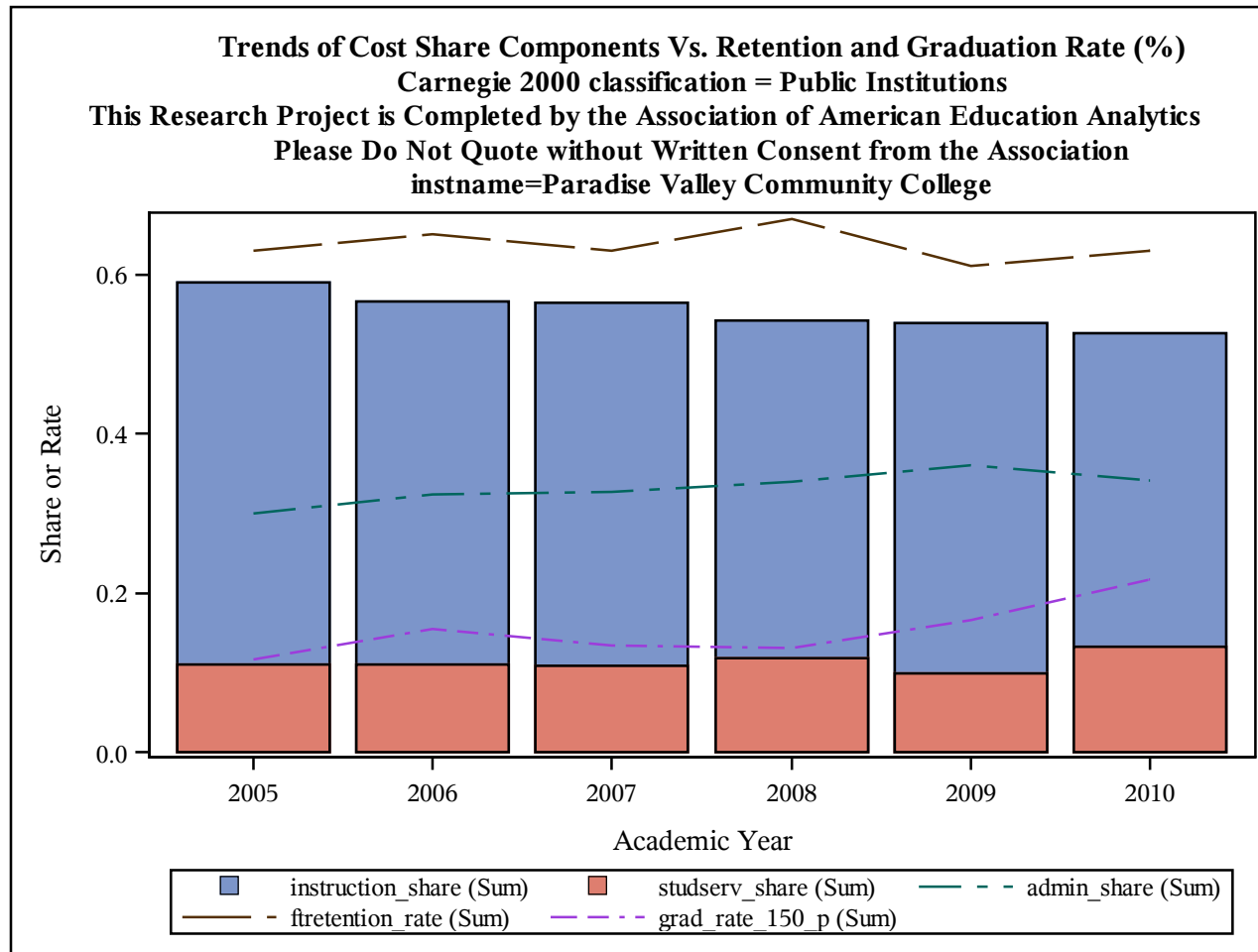

Trends of Cost Share Components Vs. Retention and Graduation Rate (%)
Carnegie 2000 classification = Public Institutions
This Research Project is Completed by the Association of American Education Analytics
Please Do Not Quote without Written Consent from the Association
instname=Paris Junior College

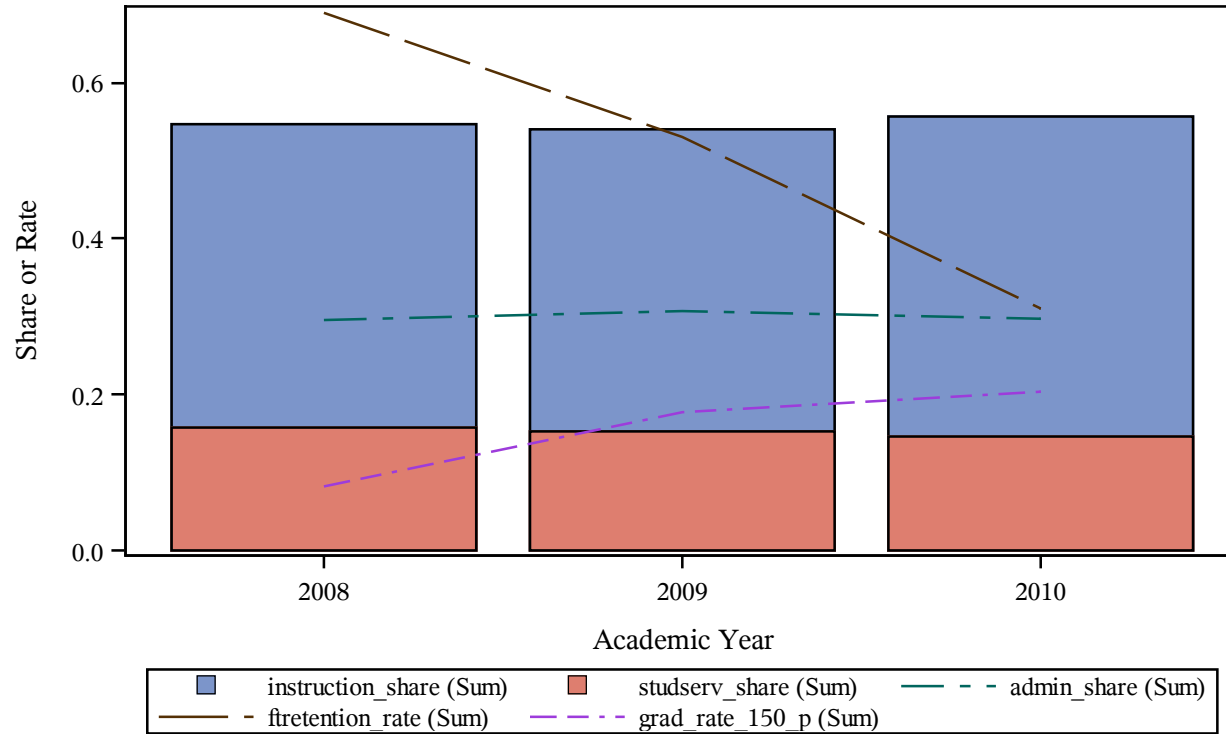

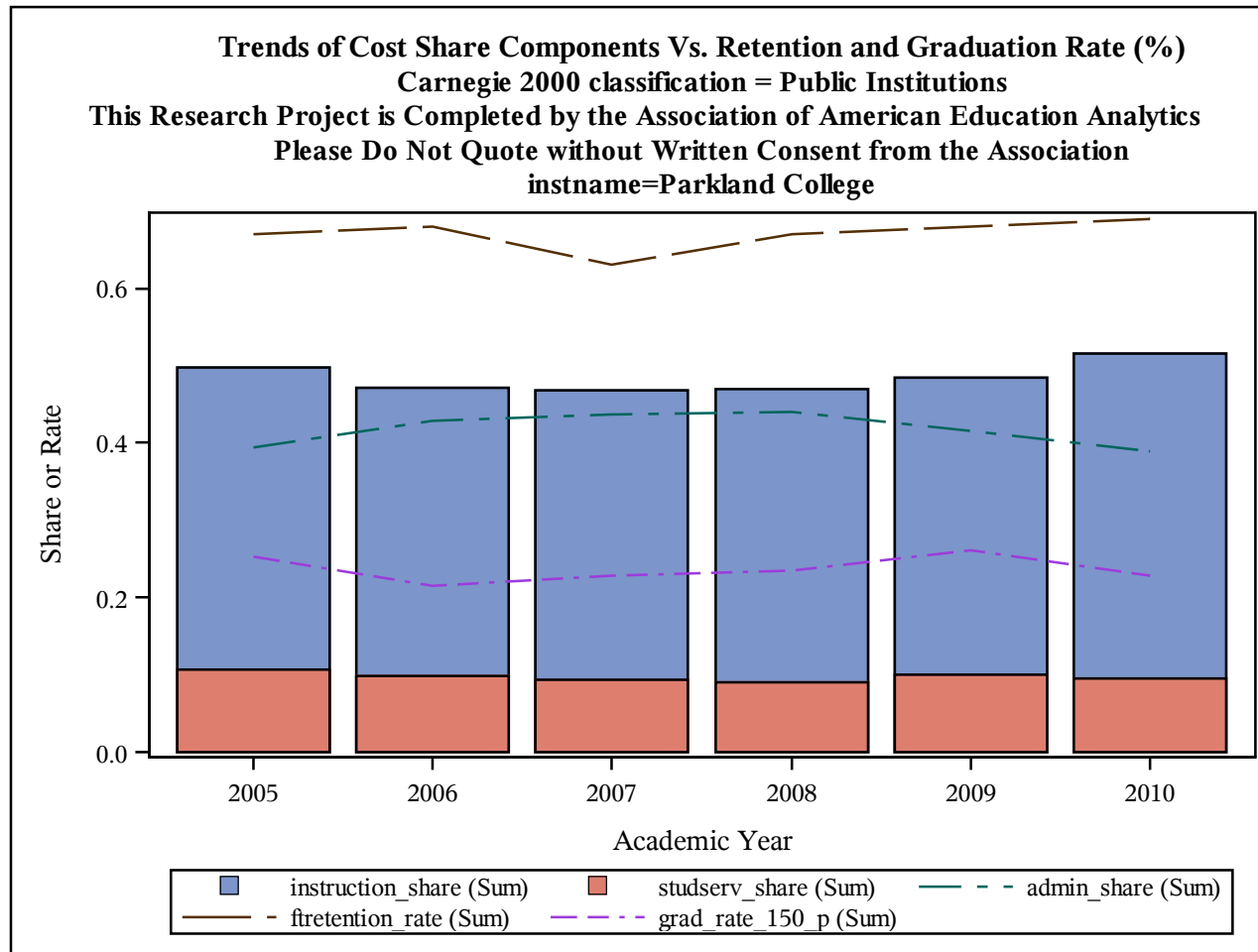

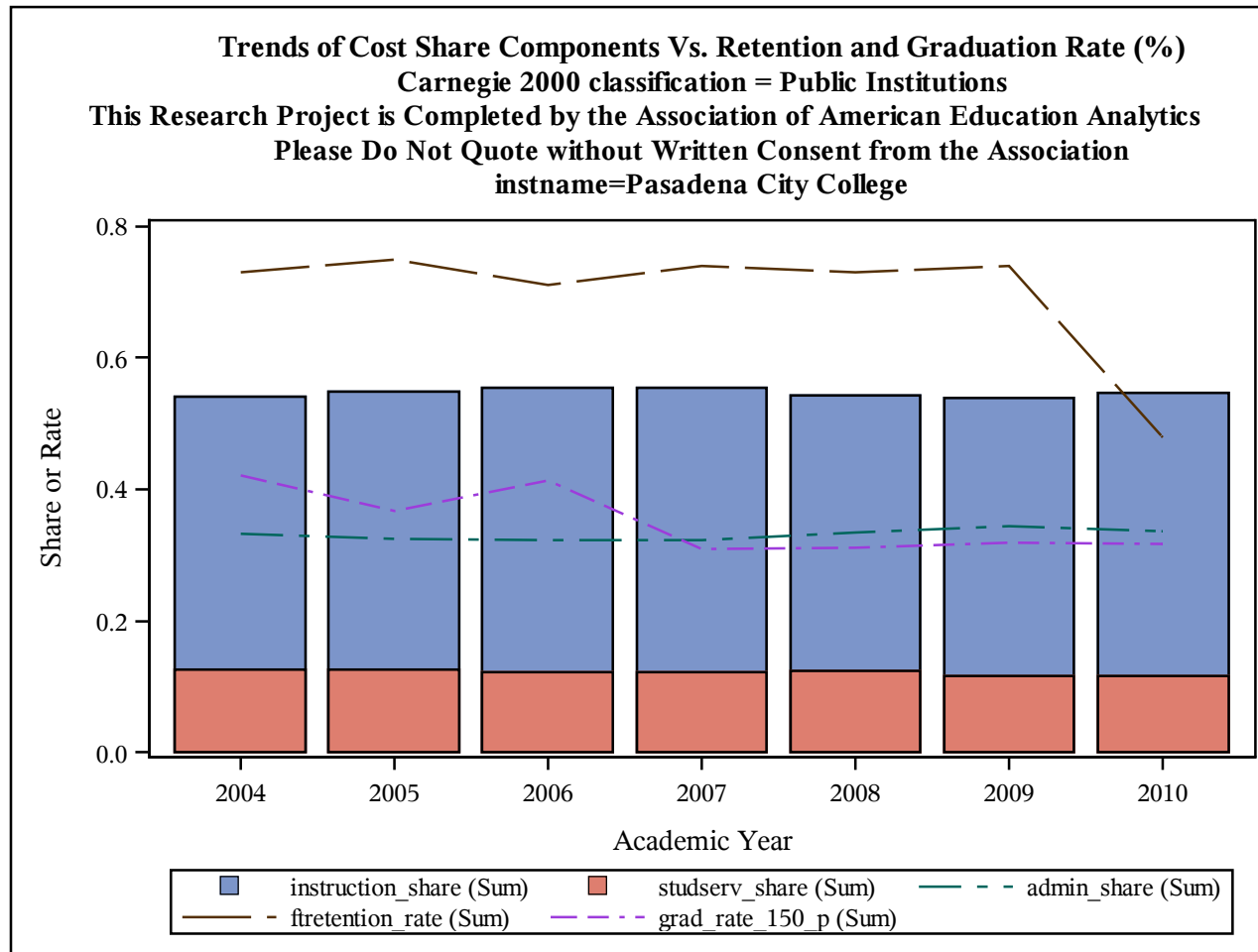

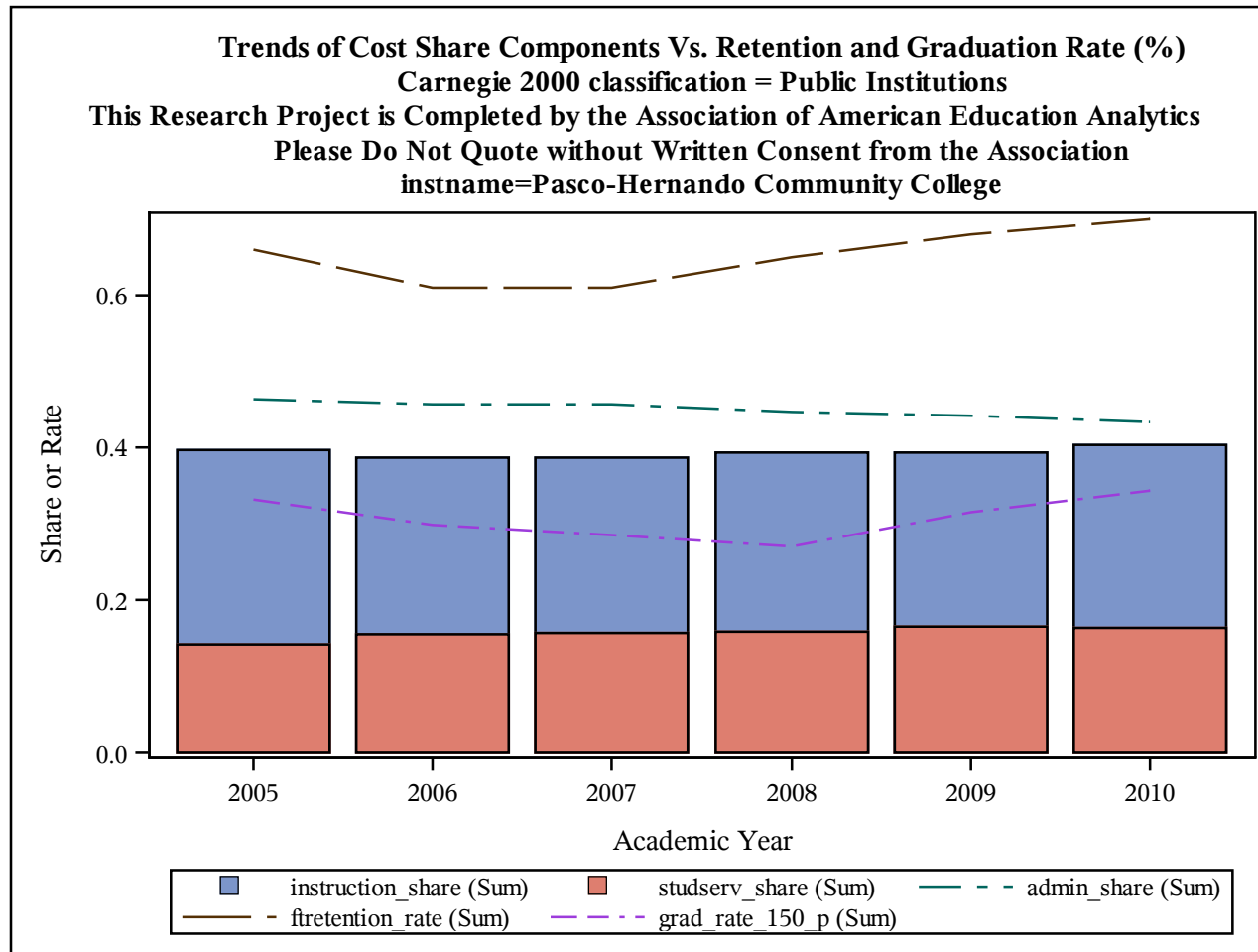

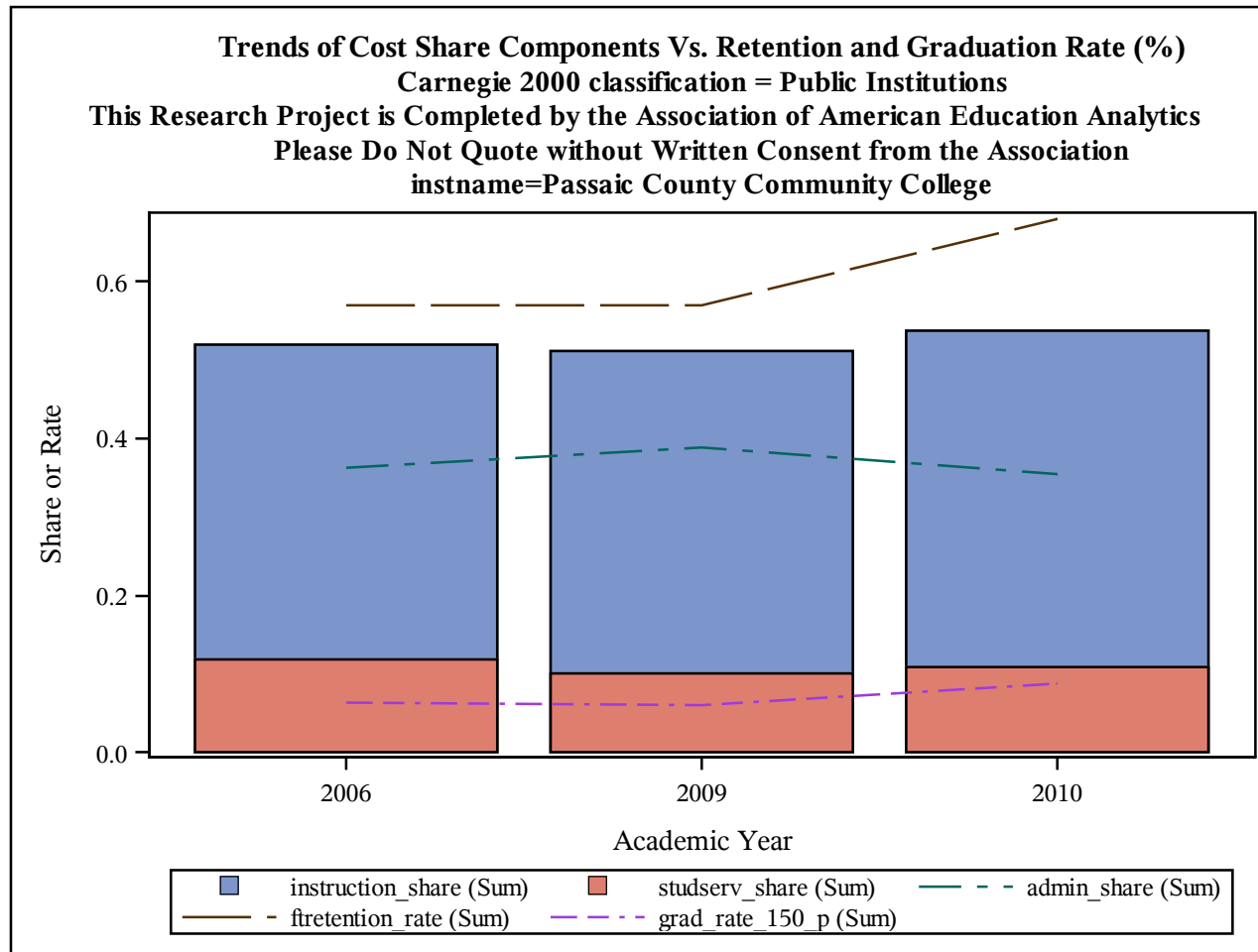

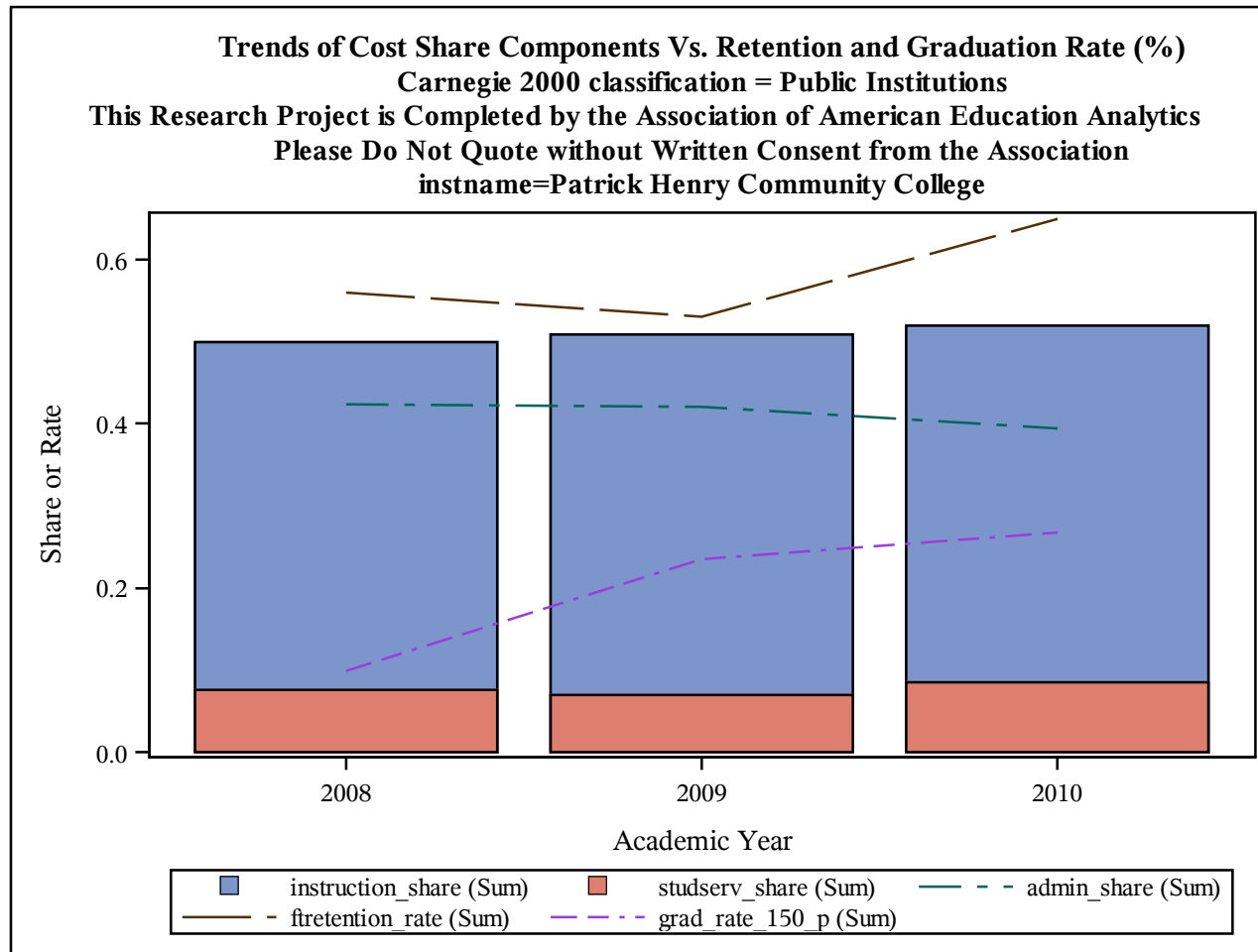

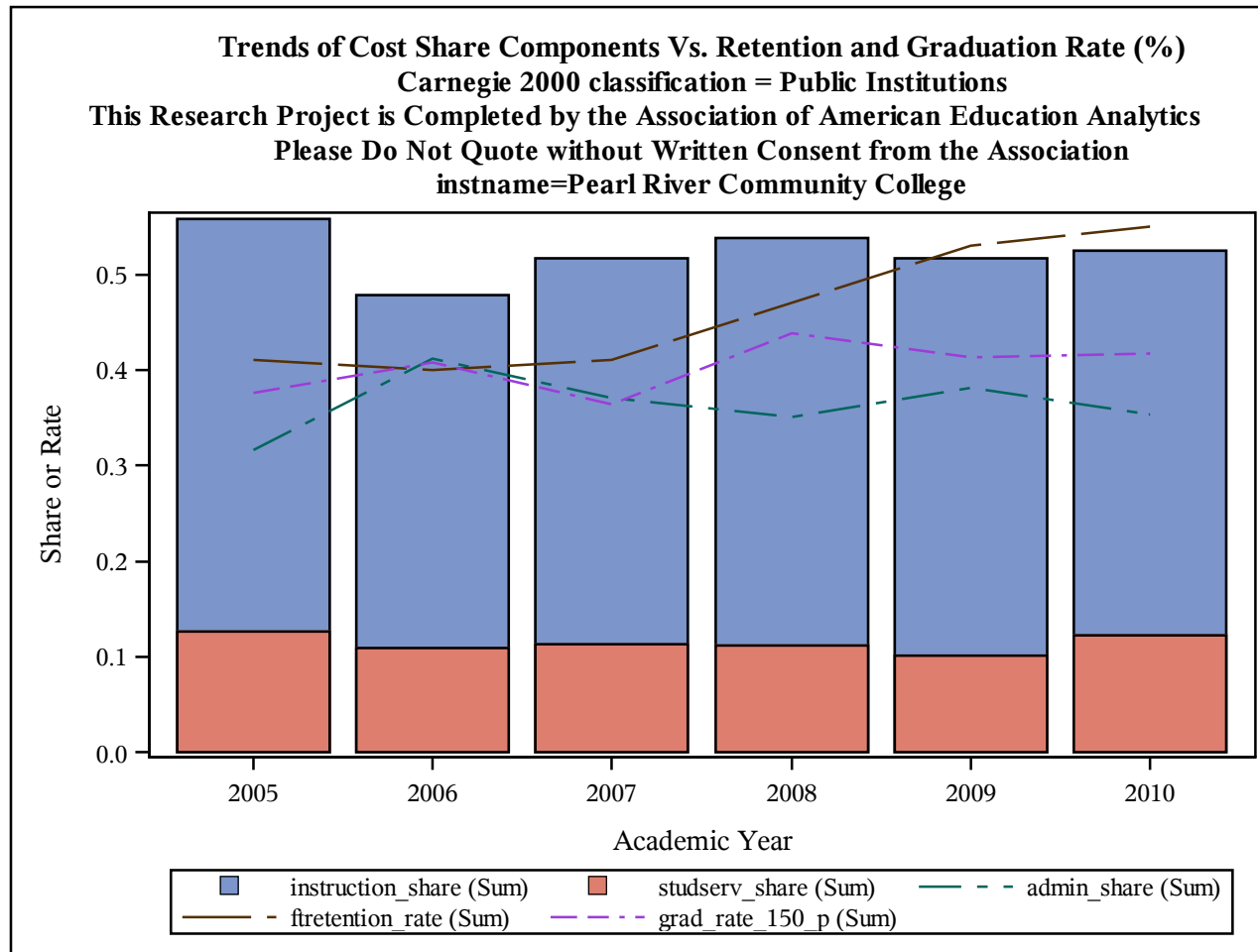

Trends of Cost Share Components Vs. Retention and Graduation Rate (%)
Carnegie 2000 classification = Public Institutions
This Research Project is Completed by the Association of American Education Analytics
Please Do Not Quote without Written Consent from the Association
instname=Pellissippi State Community College

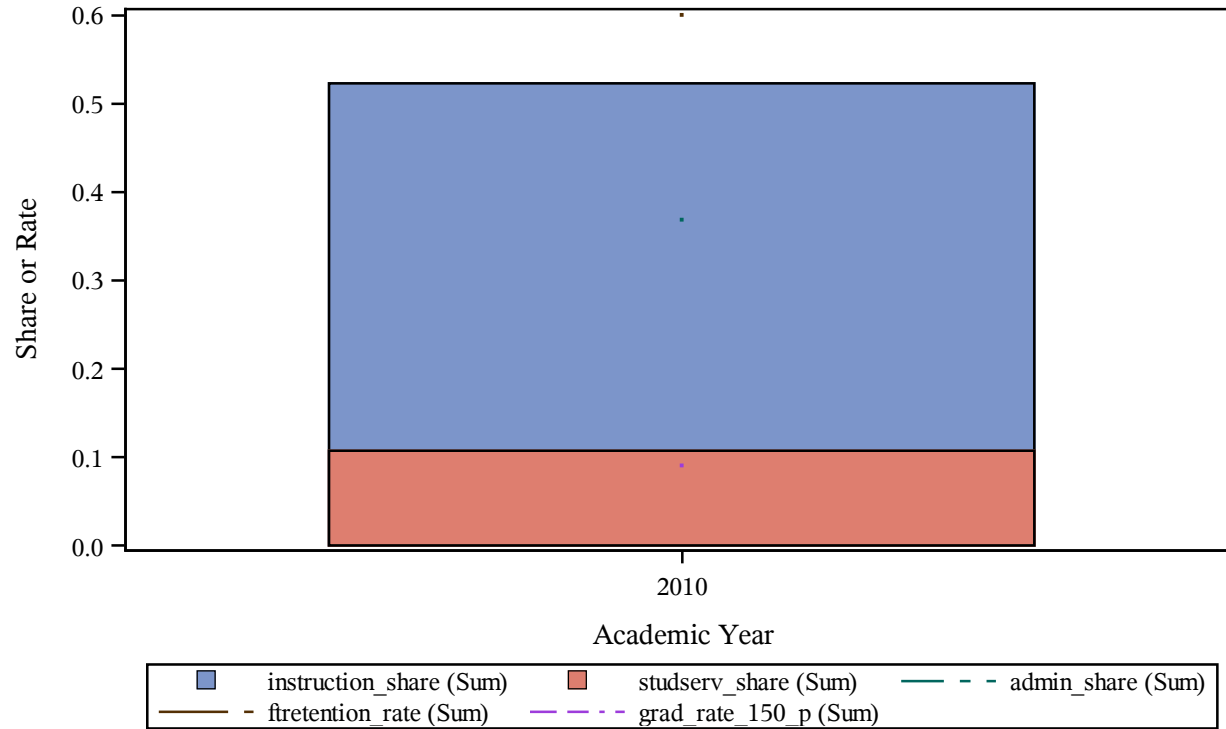

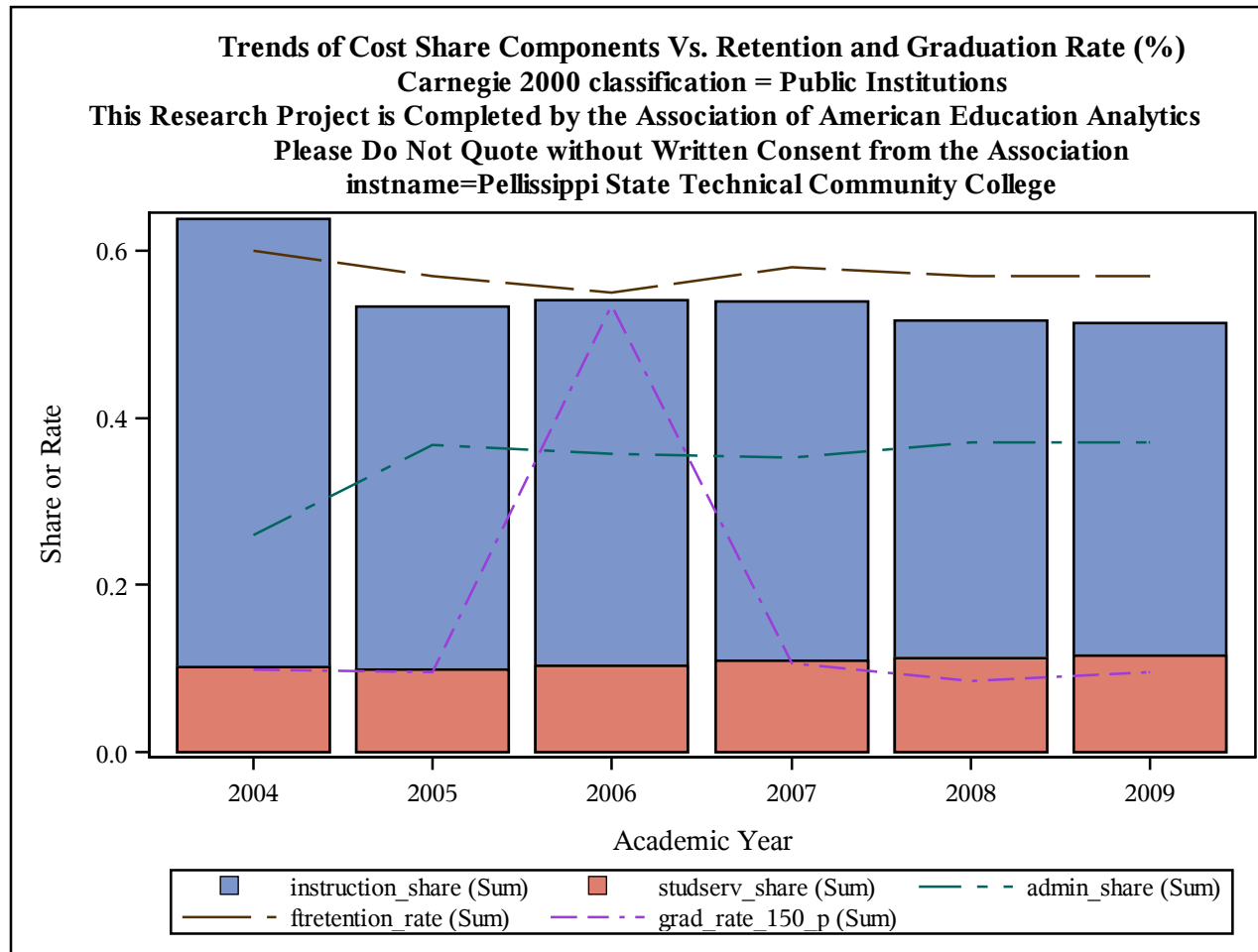

Trends of Cost Share Components Vs. Retention and Graduation Rate (%)
Carnegie 2000 classification = Public Institutions
This Research Project is Completed by the Association of American Education Analytics
Please Do Not Quote without Written Consent from the Association
instname=Peninsula College

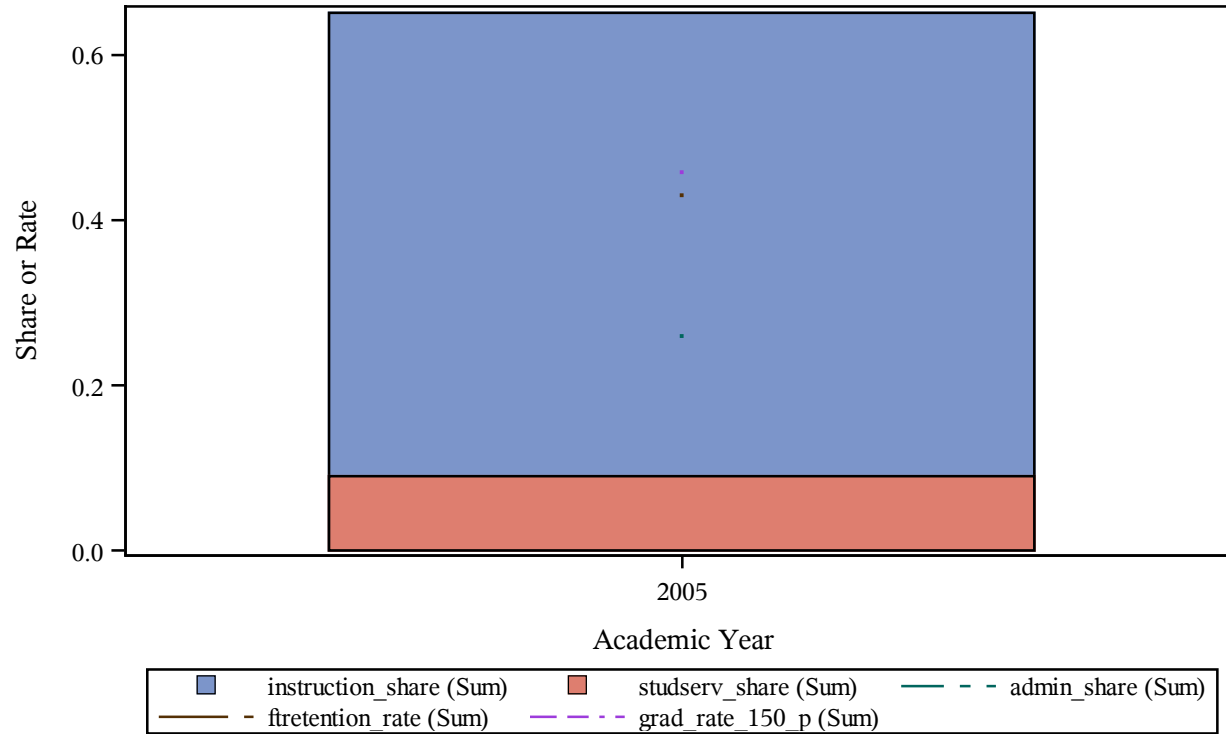

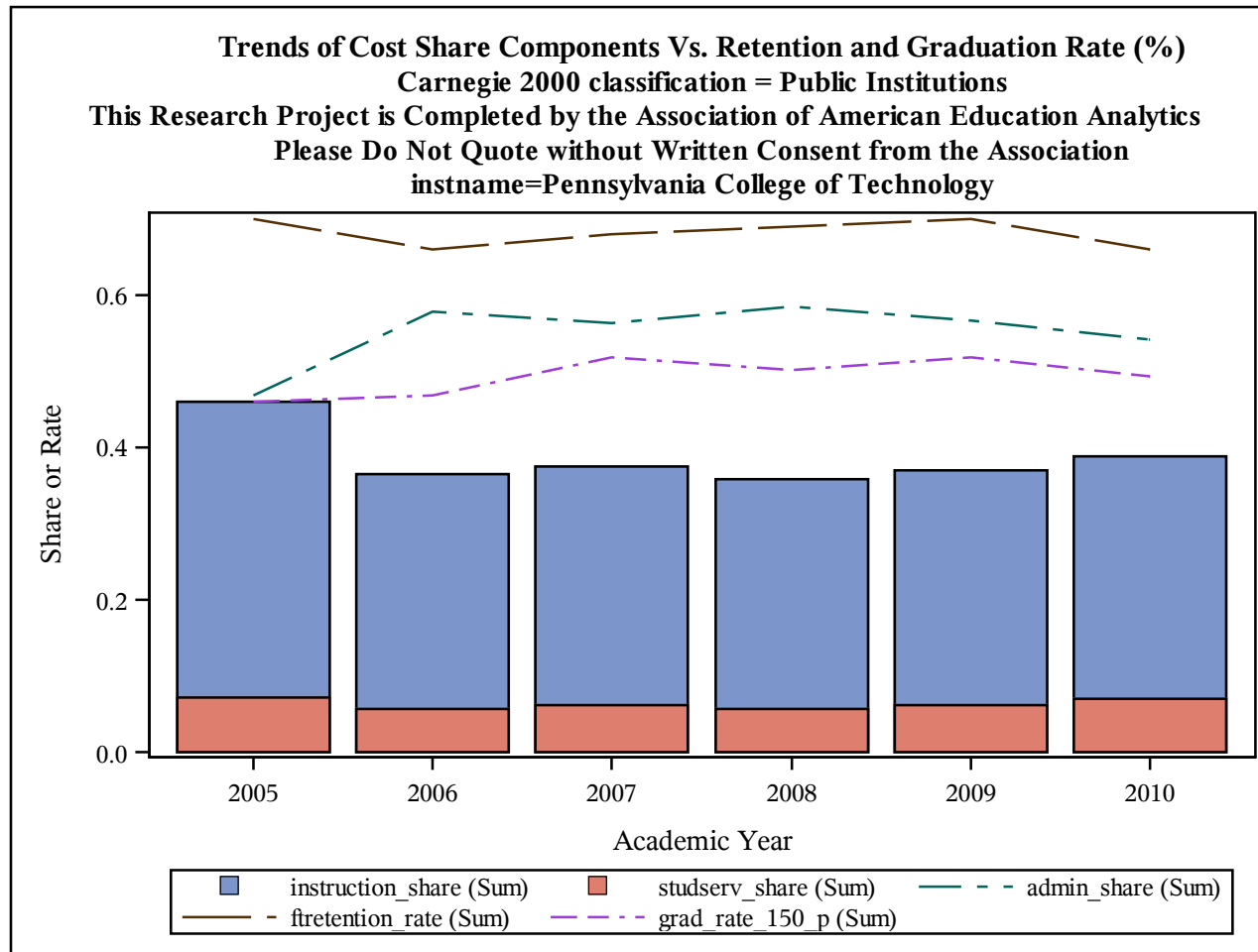

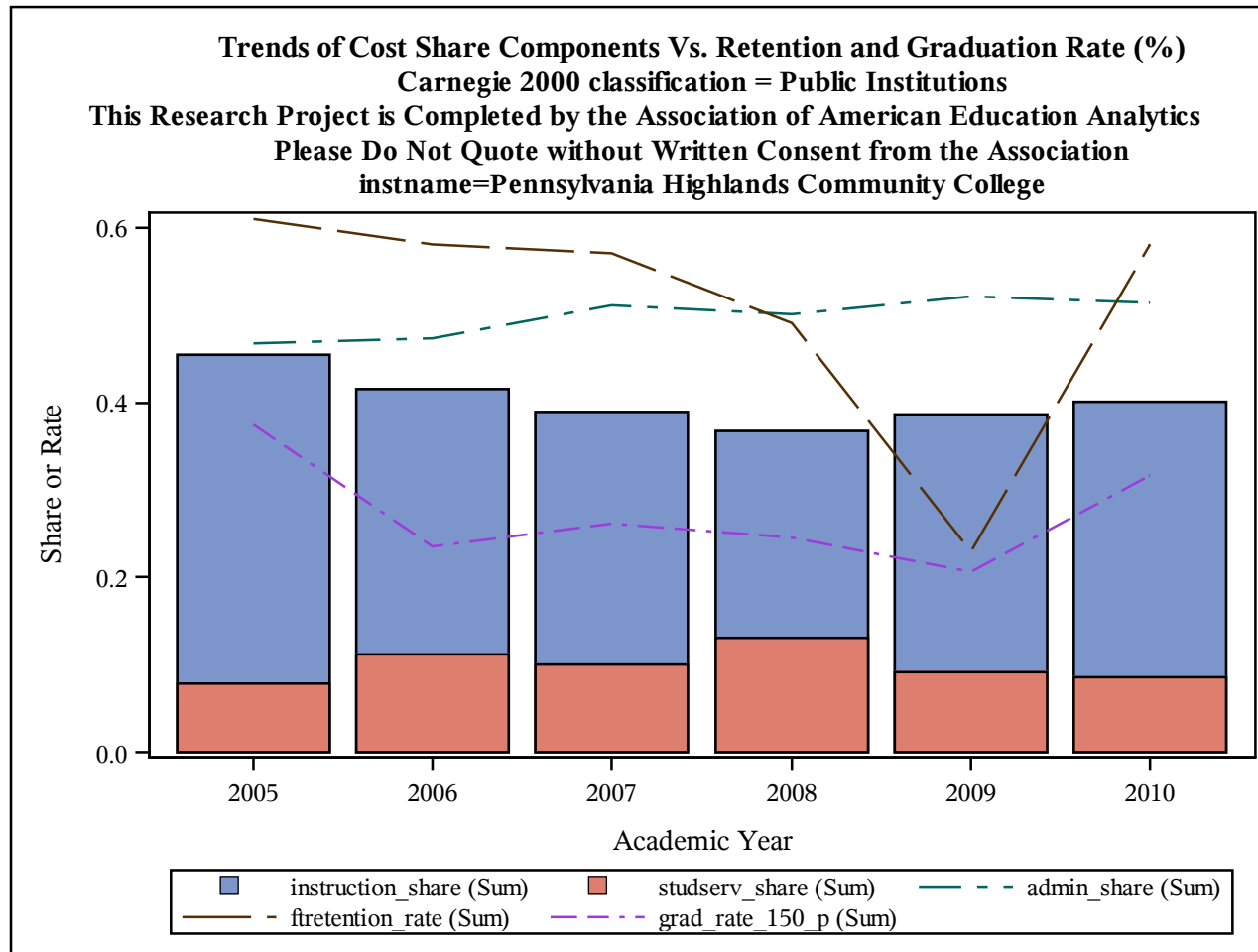

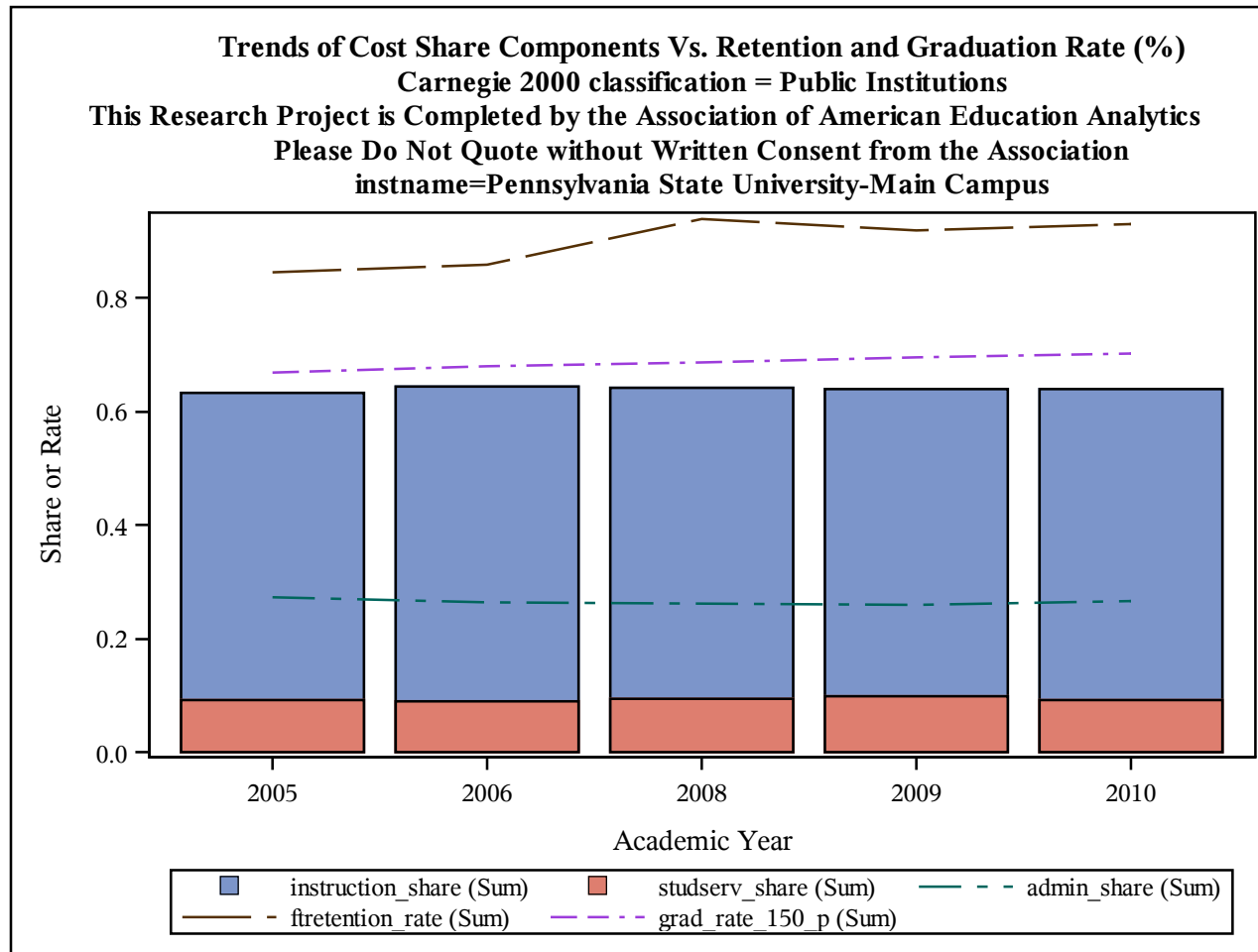

Trends of Cost Share Components Vs. Retention and Graduation Rate (%)
Carnegie 2000 classification = Public Institutions
This Research Project is Completed by the Association of American Education Analytics
Please Do Not Quote without Written Consent from the Association
instname=Pennsylvania State University-Penn State Main Campus

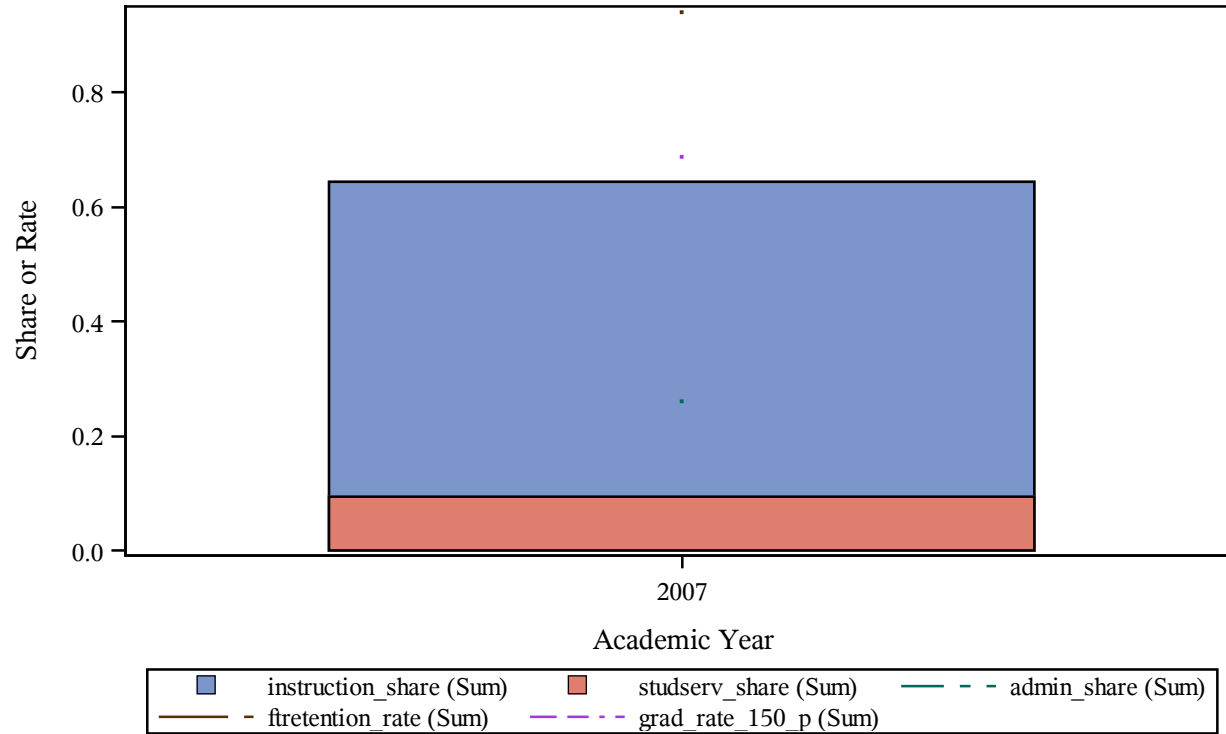

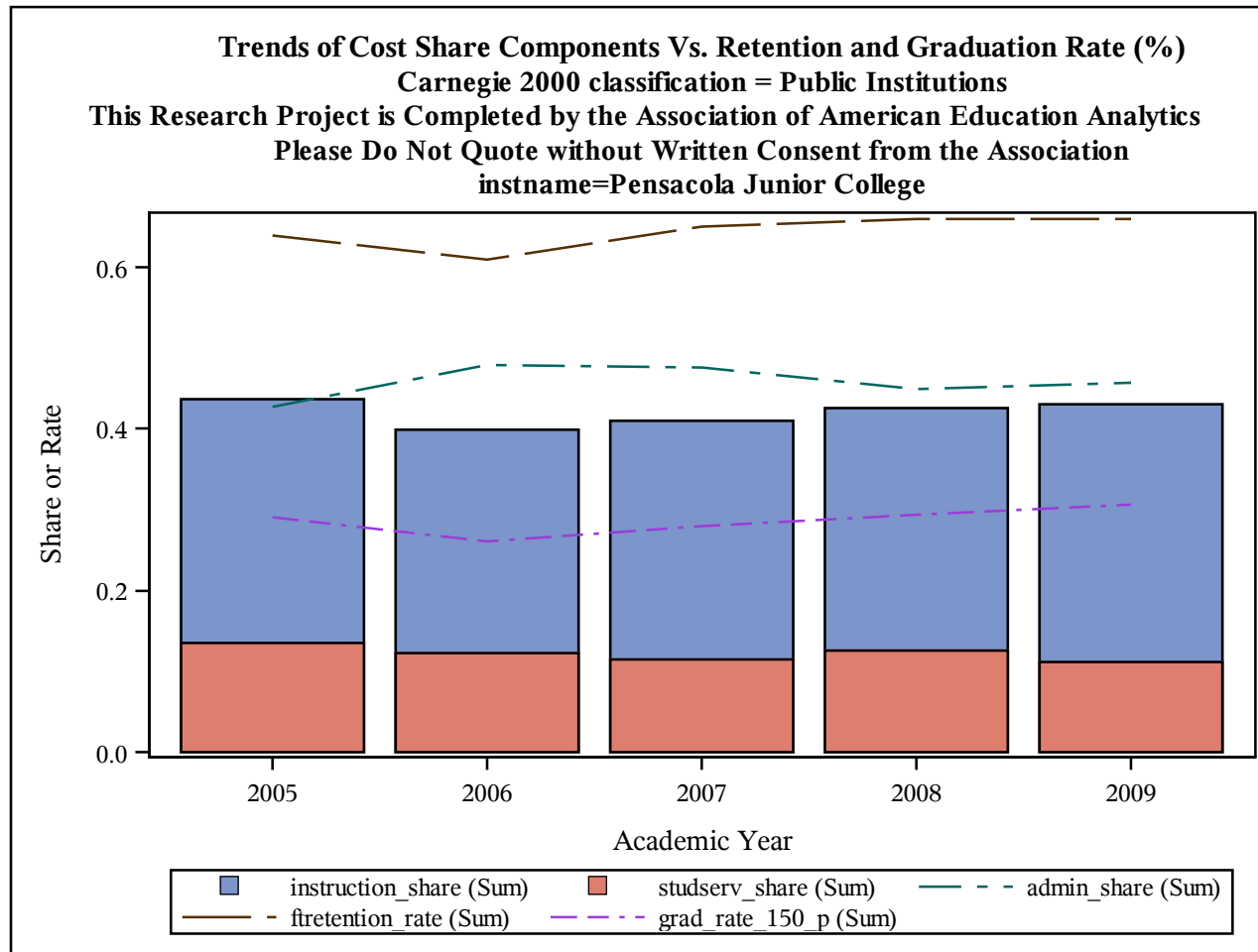

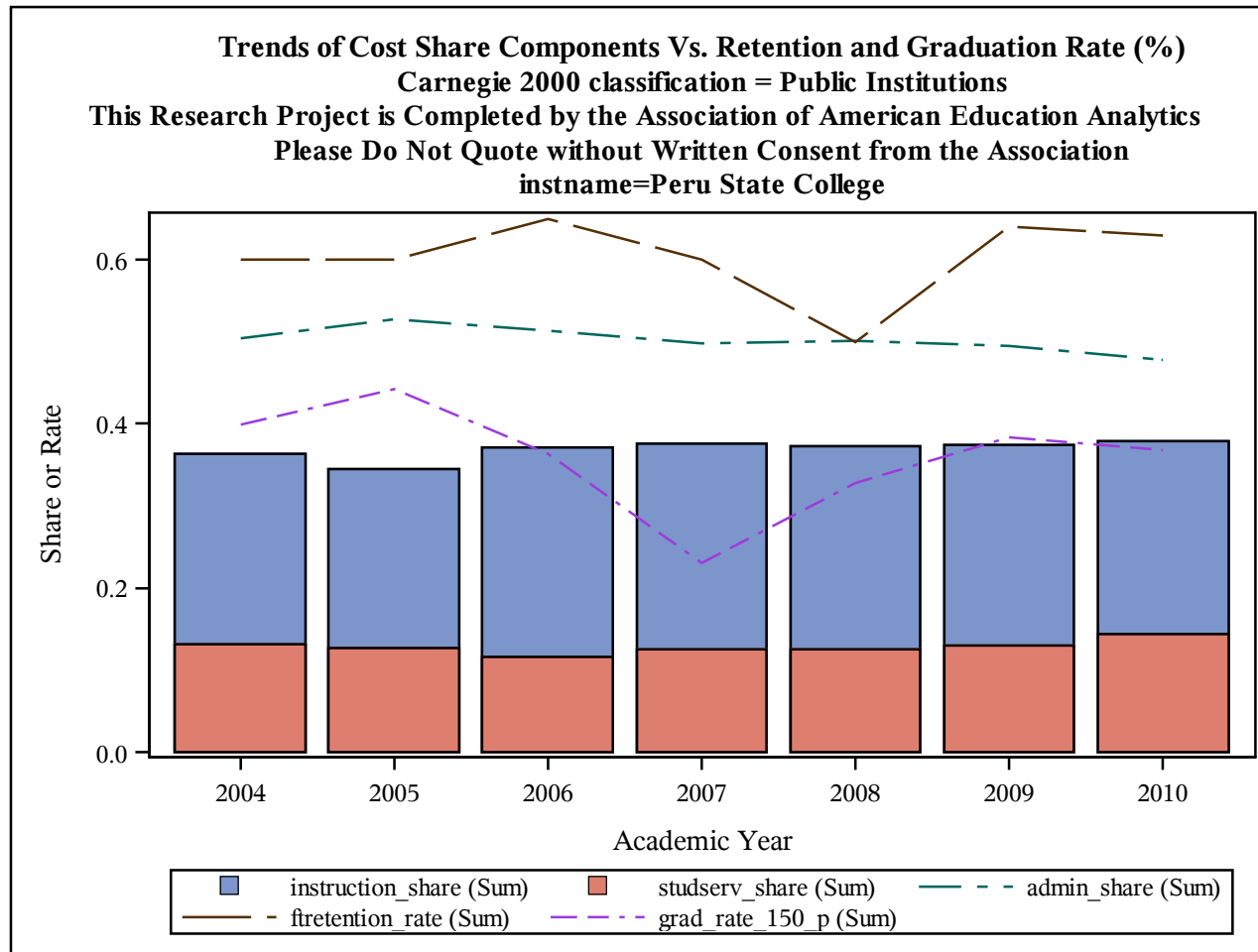

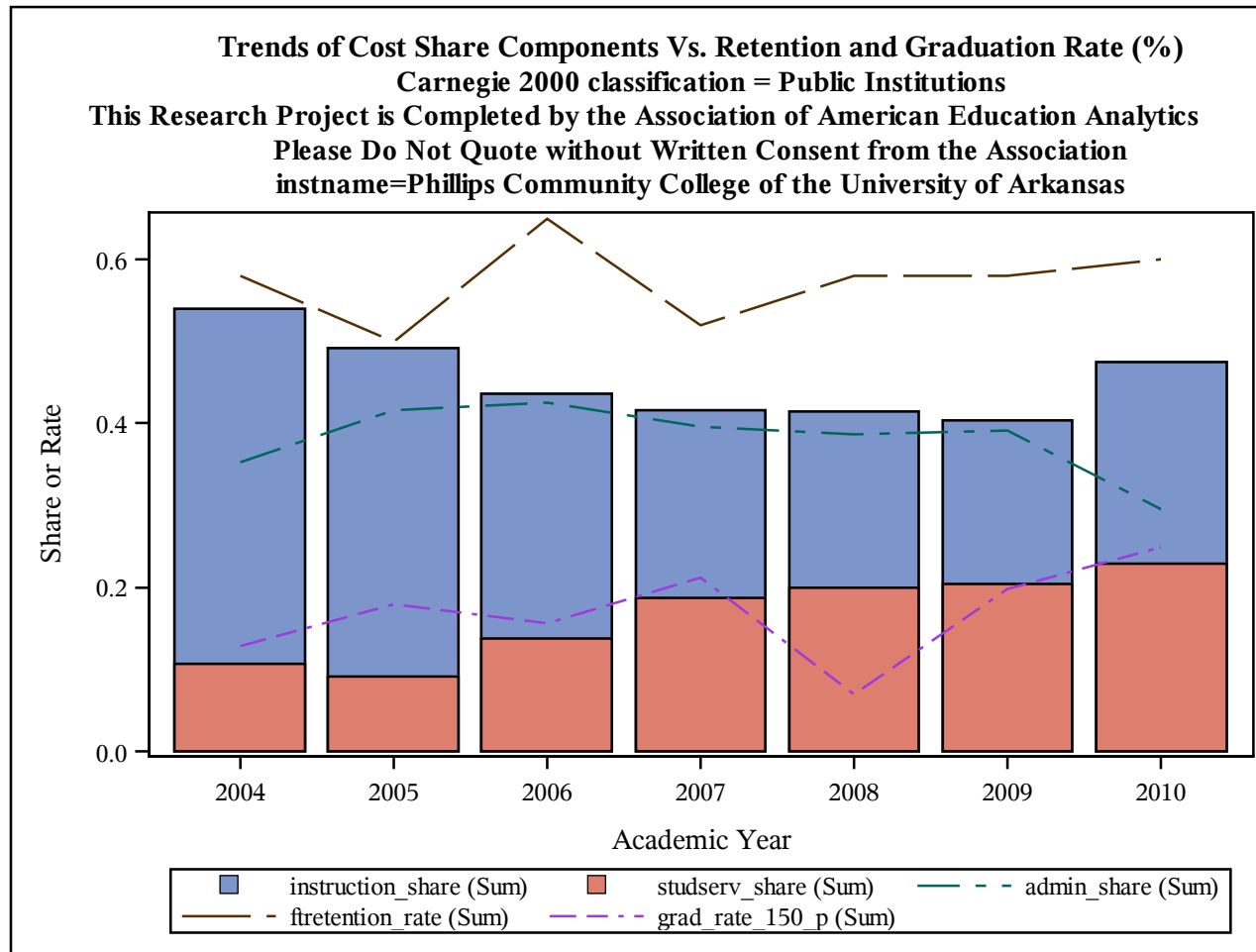

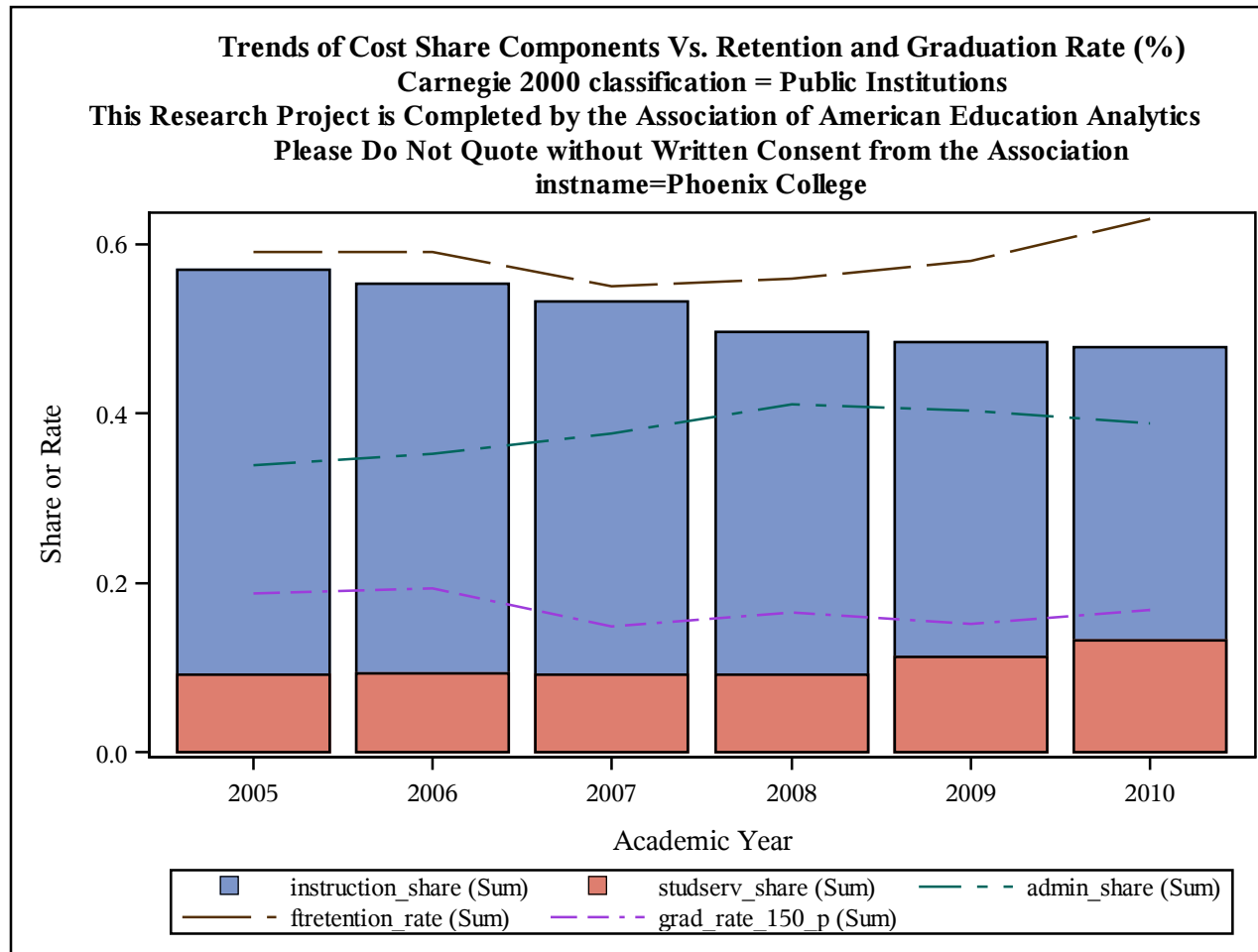

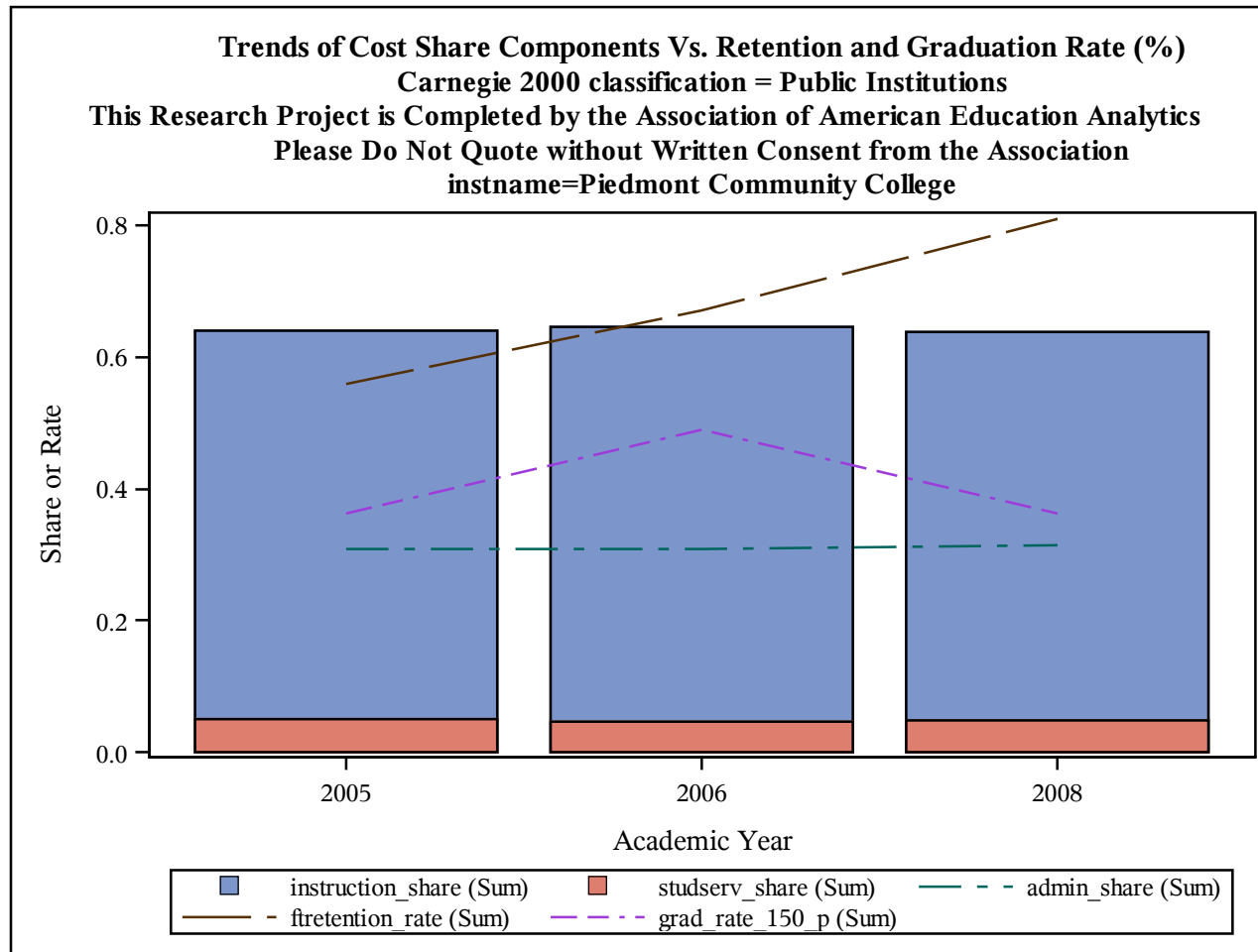

Trends of Cost Share Components Vs. Retention and Graduation Rate (%)
Carnegie 2000 classification = Public Institutions
This Research Project is Completed by the Association of American Education Analytics
Please Do Not Quote without Written Consent from the Association
instname=Piedmont Technical College

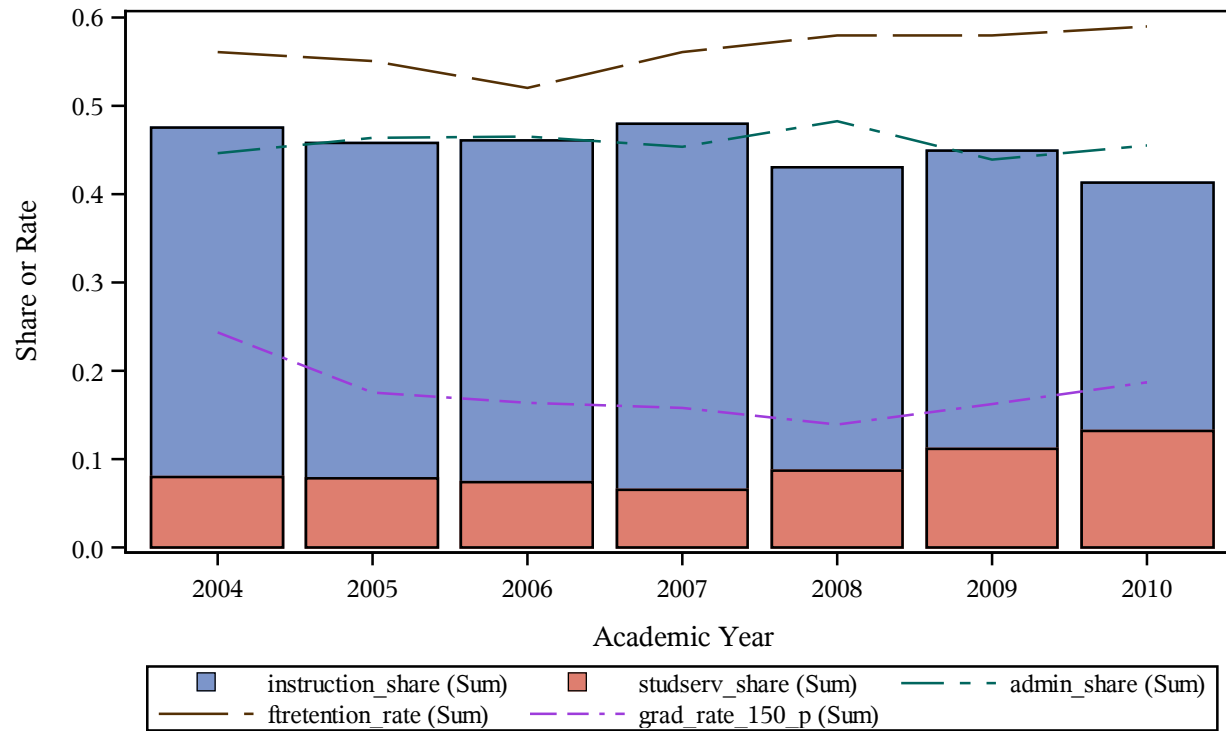

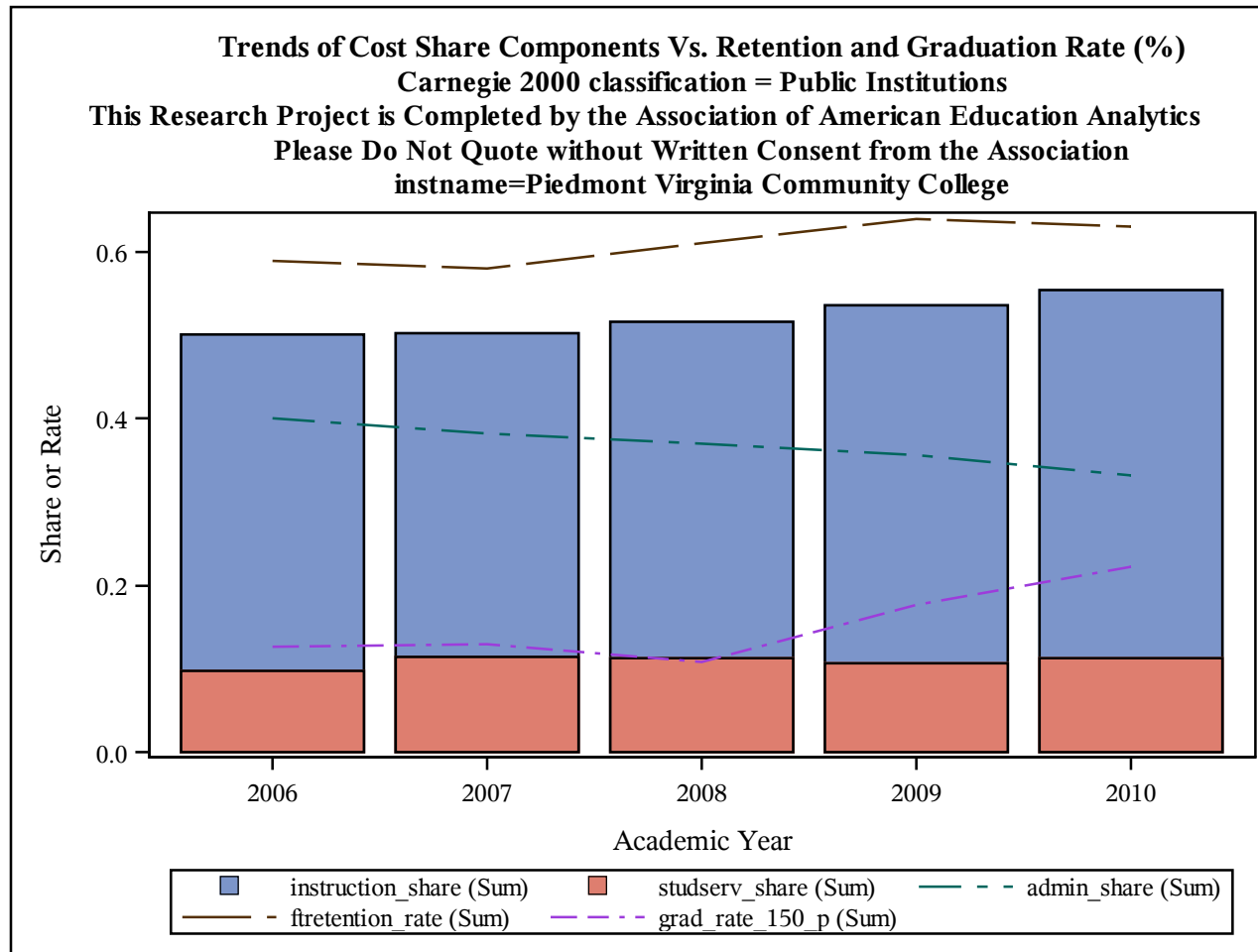

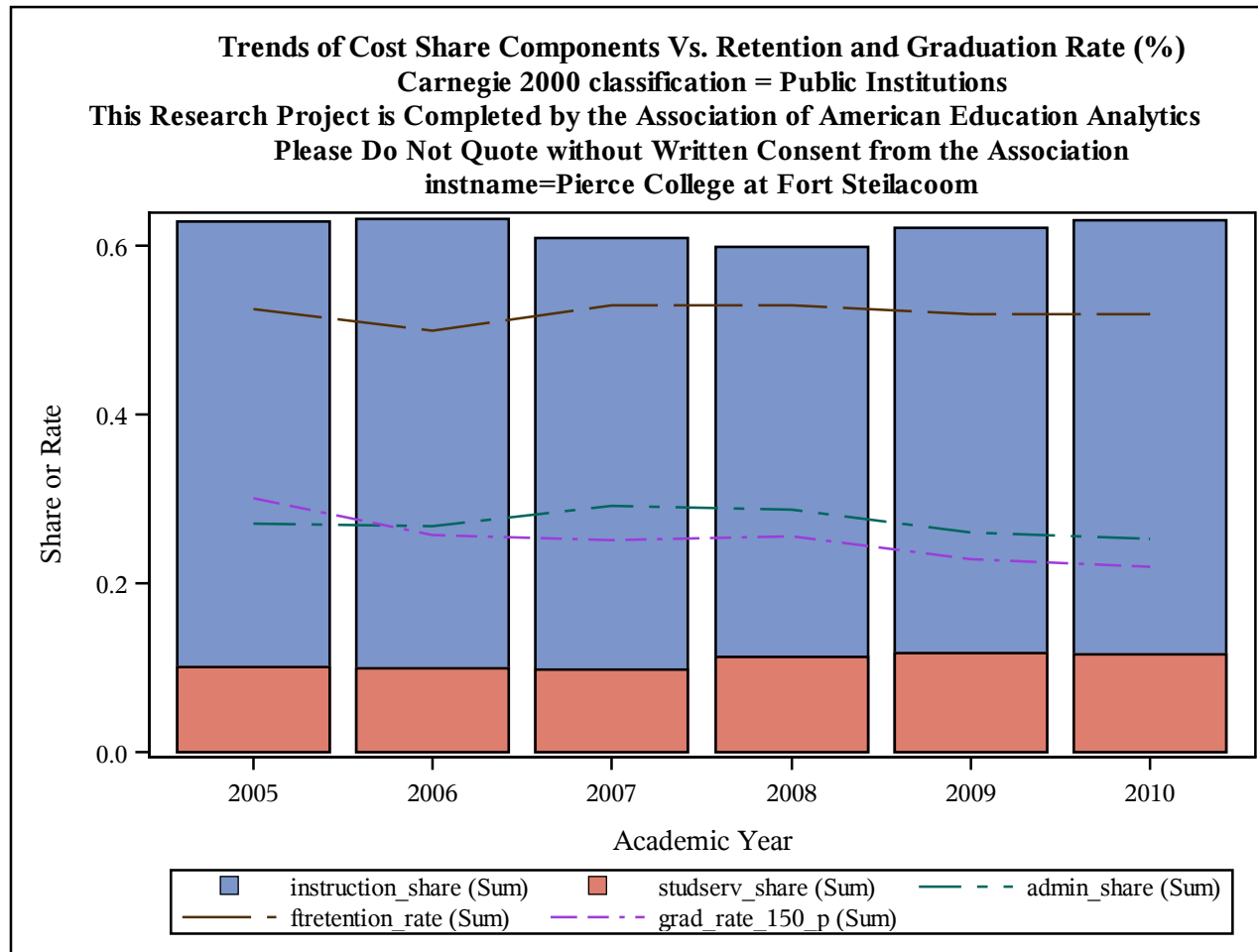

Trends of Cost Share Components Vs. Retention and Graduation Rate (%)
Carnegie 2000 classification = Public Institutions
This Research Project is Completed by the Association of American Education Analytics
Please Do Not Quote without Written Consent from the Association
instname=Pikes Peak Community College

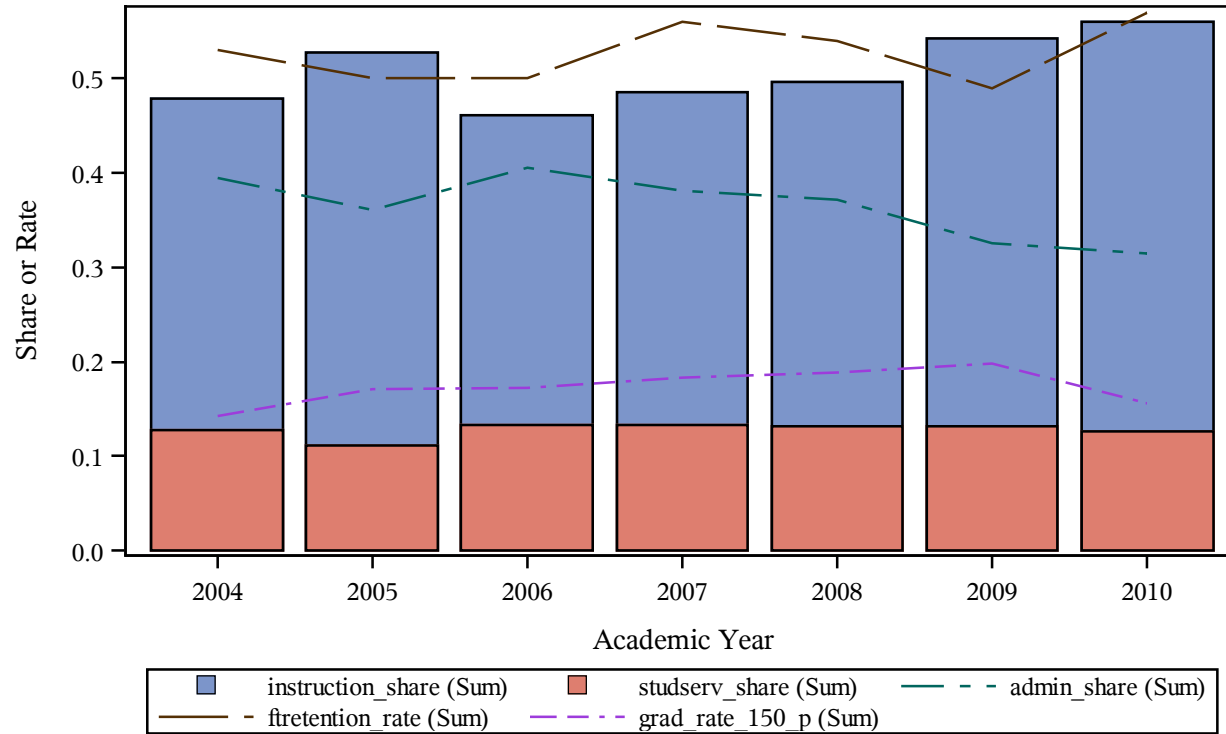

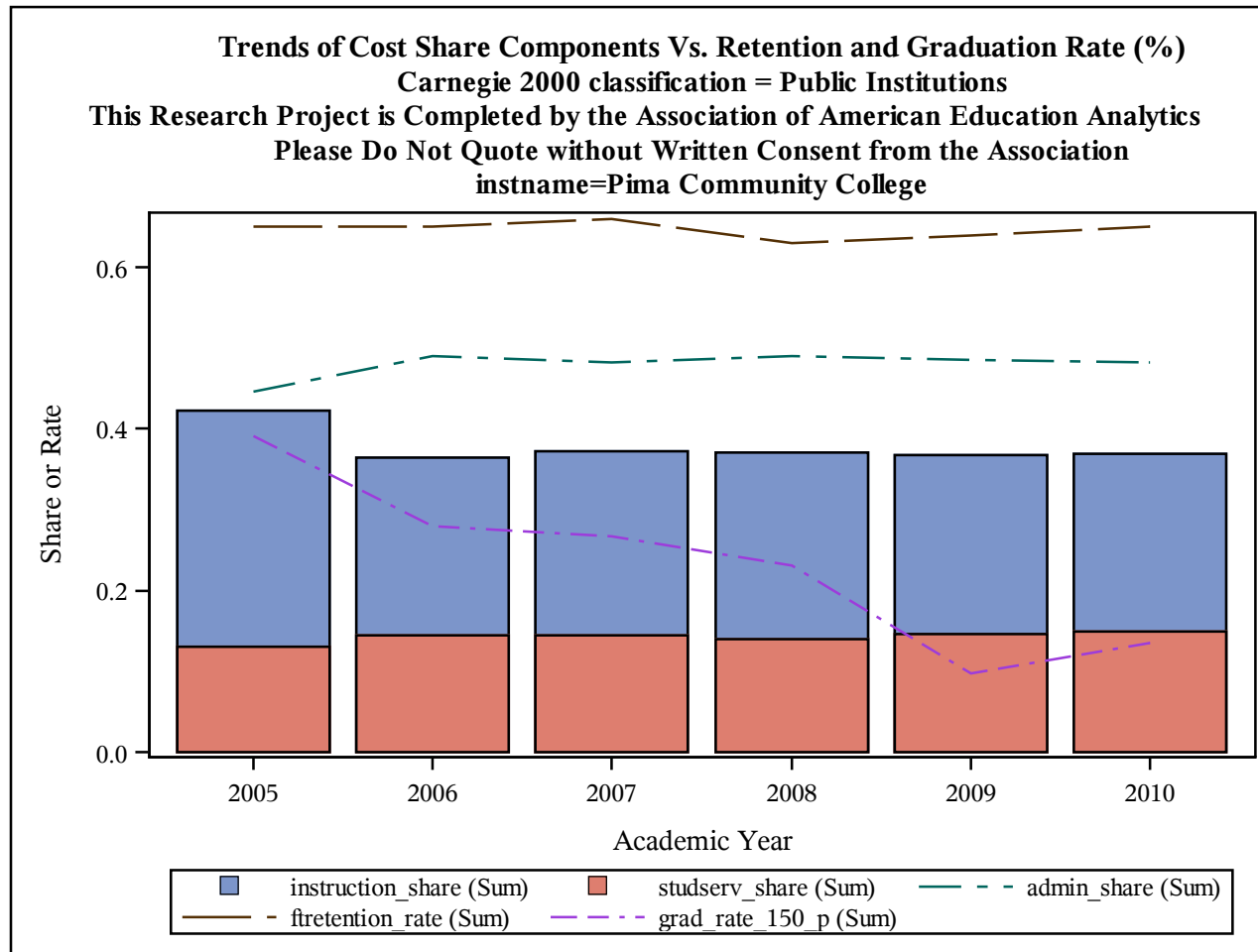

Trends of Cost Share Components Vs. Retention and Graduation Rate (%)
Carnegie 2000 classification = Public Institutions
This Research Project is Completed by the Association of American Education Analytics
Please Do Not Quote without Written Consent from the Association
instname=Pine Technical College

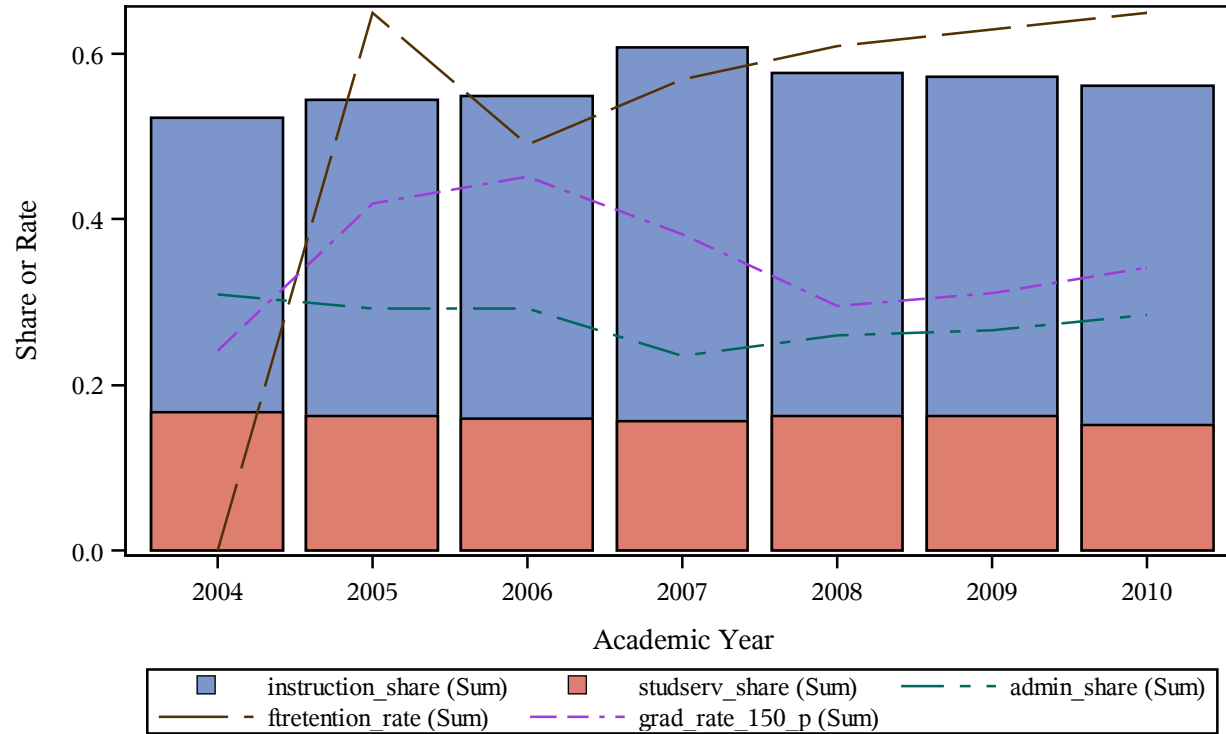

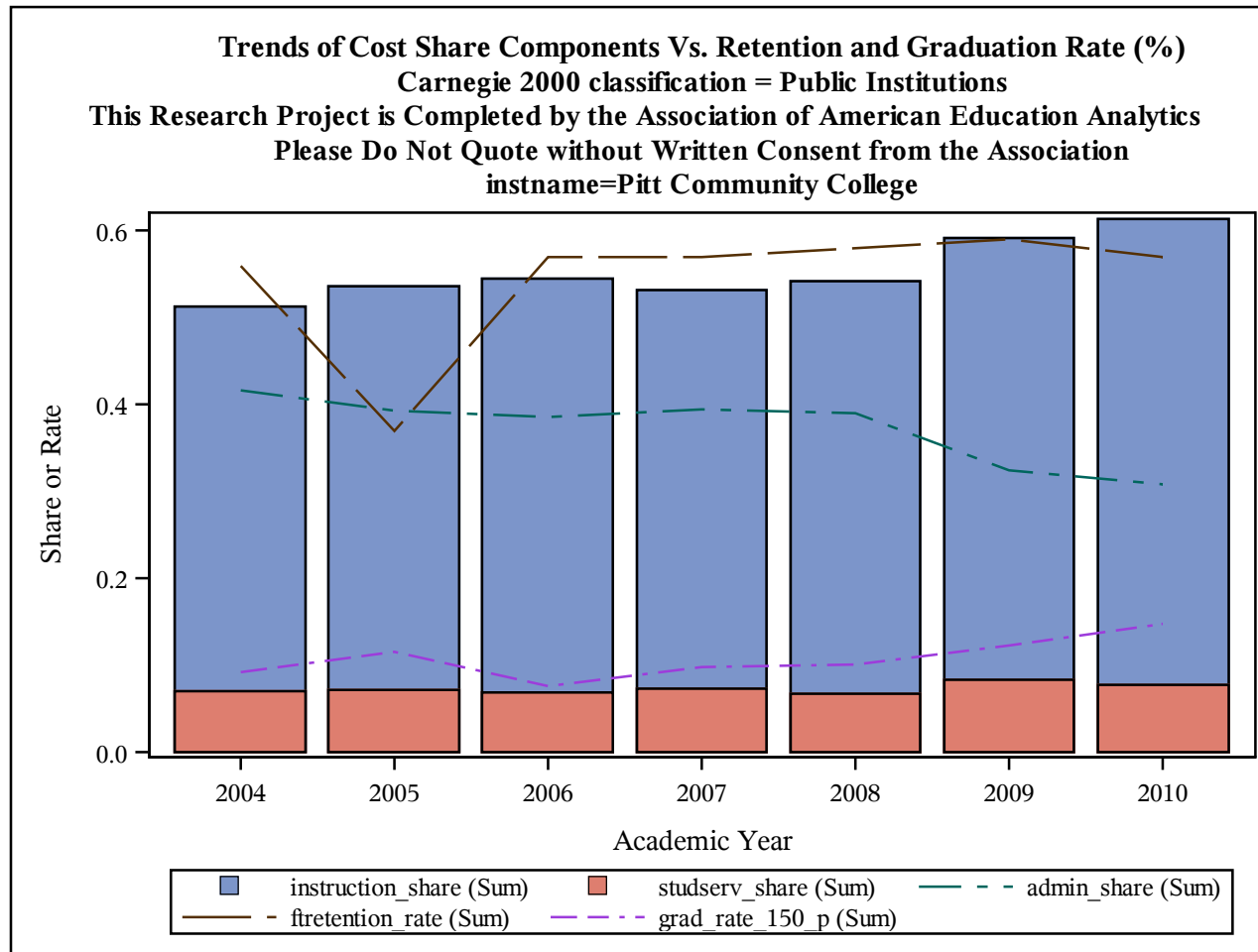

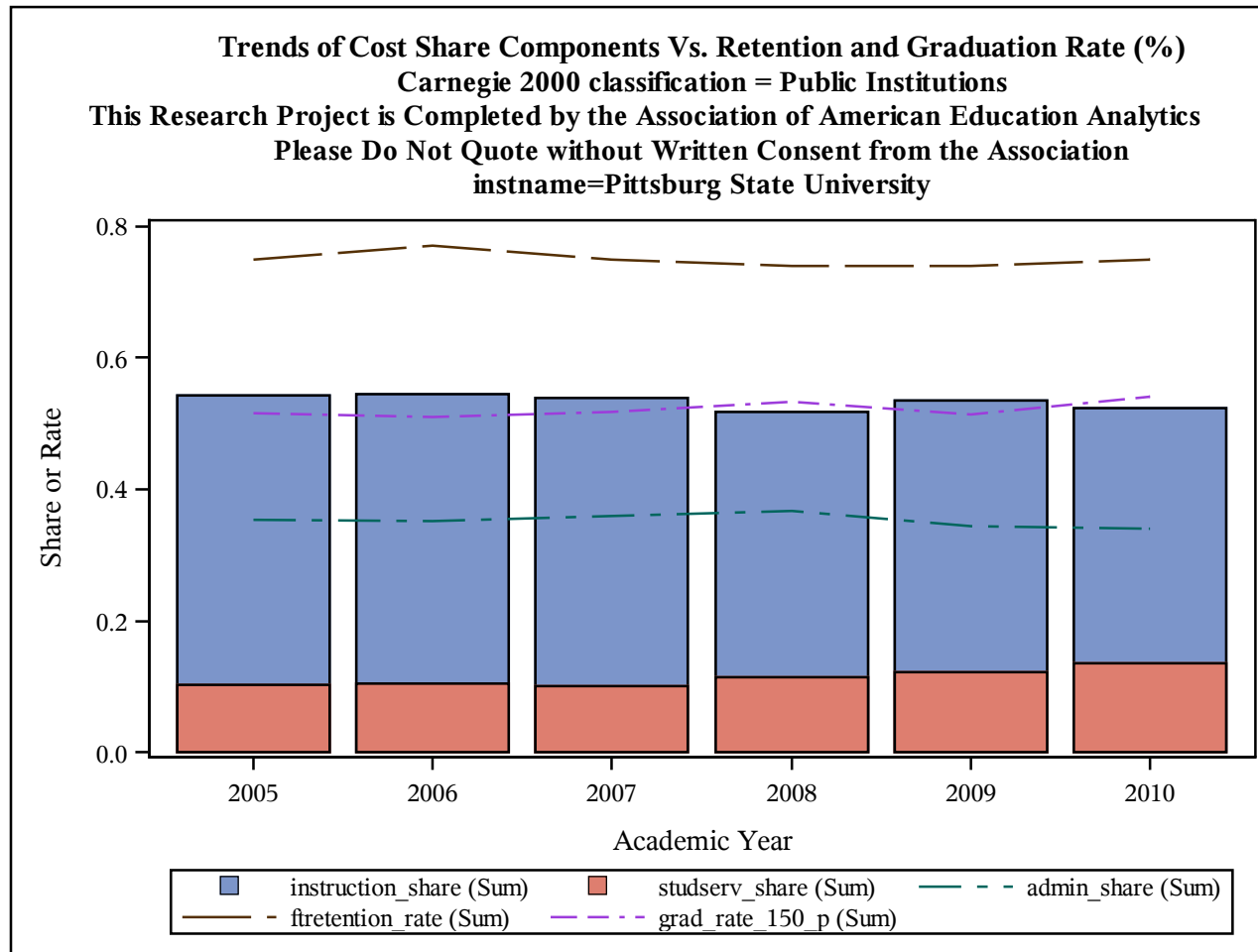

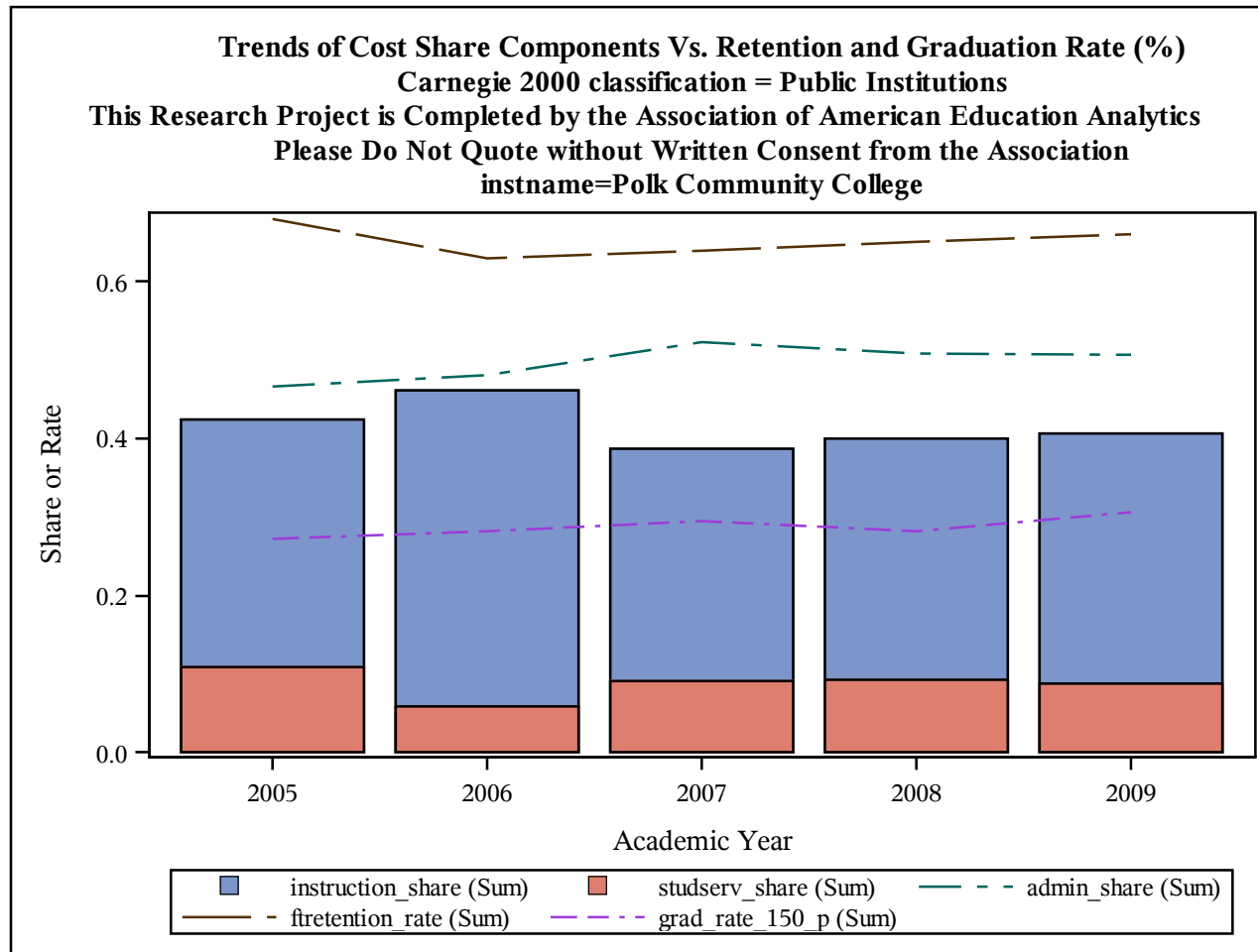

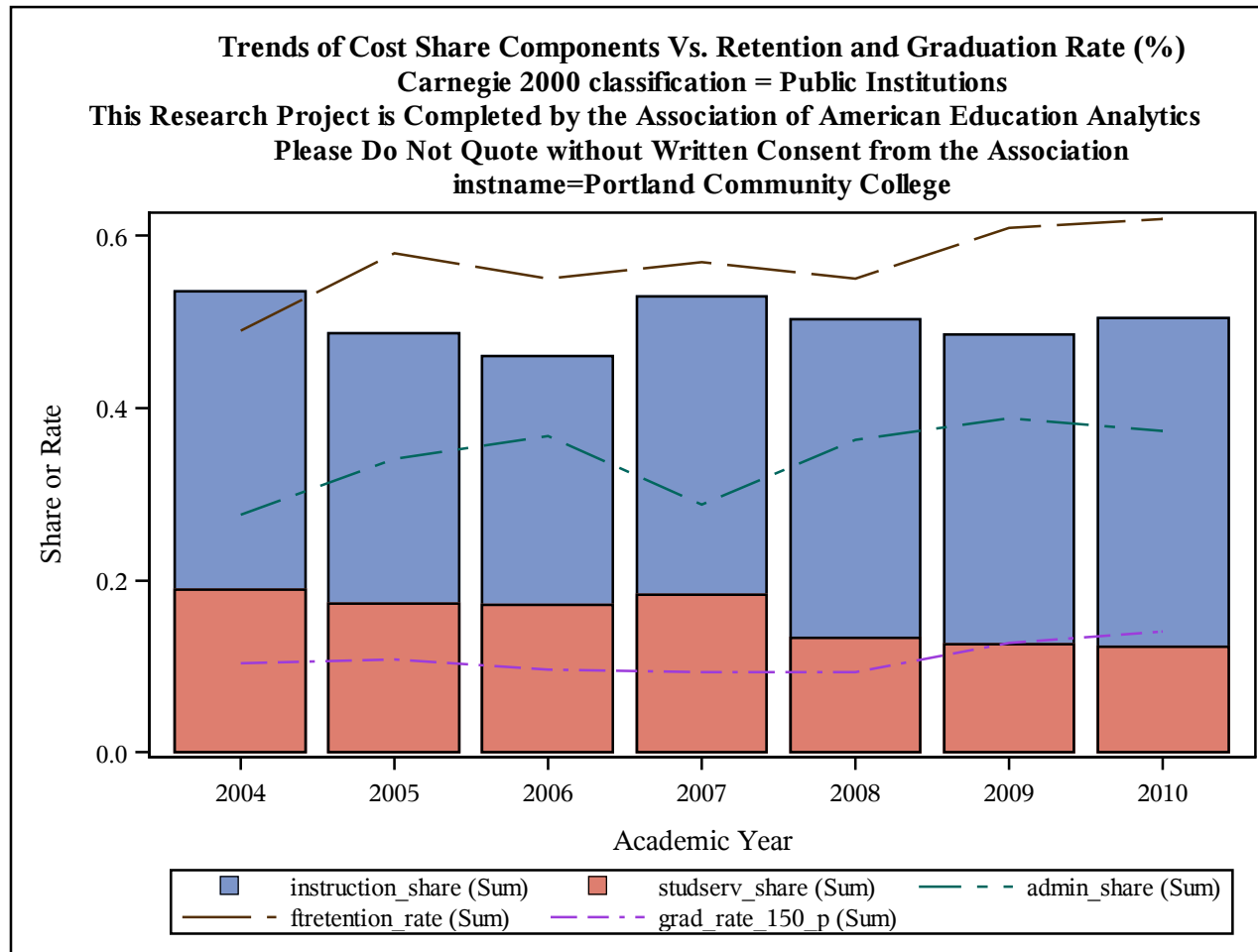

Trends of Cost Share Components Vs. Retention and Graduation Rate (%)
Carnegie 2000 classification = Public Institutions
This Research Project is Completed by the Association of American Education Analytics
Please Do Not Quote without Written Consent from the Association
instname=Portland State University

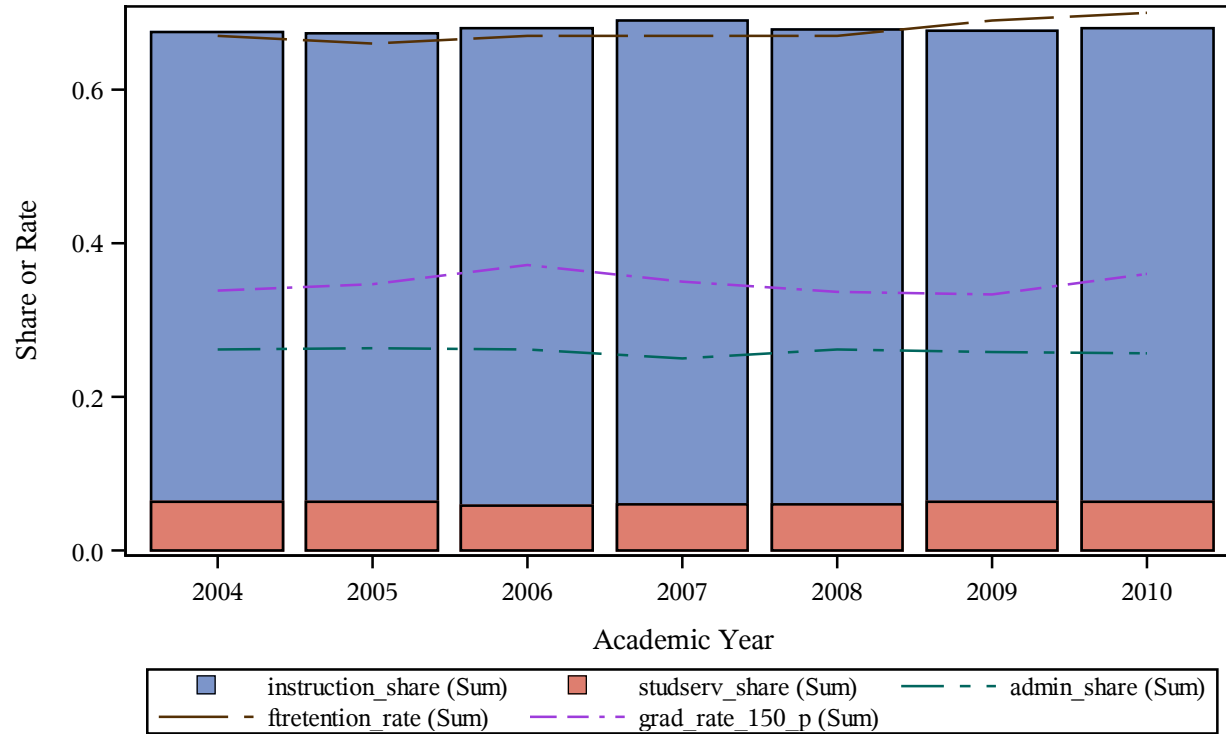

Trends of Cost Share Components Vs. Retention and Graduation Rate (%)
Carnegie 2000 classification = Public Institutions
This Research Project is Completed by the Association of American Education Analytics
Please Do Not Quote without Written Consent from the Association
instname=Prarie State College

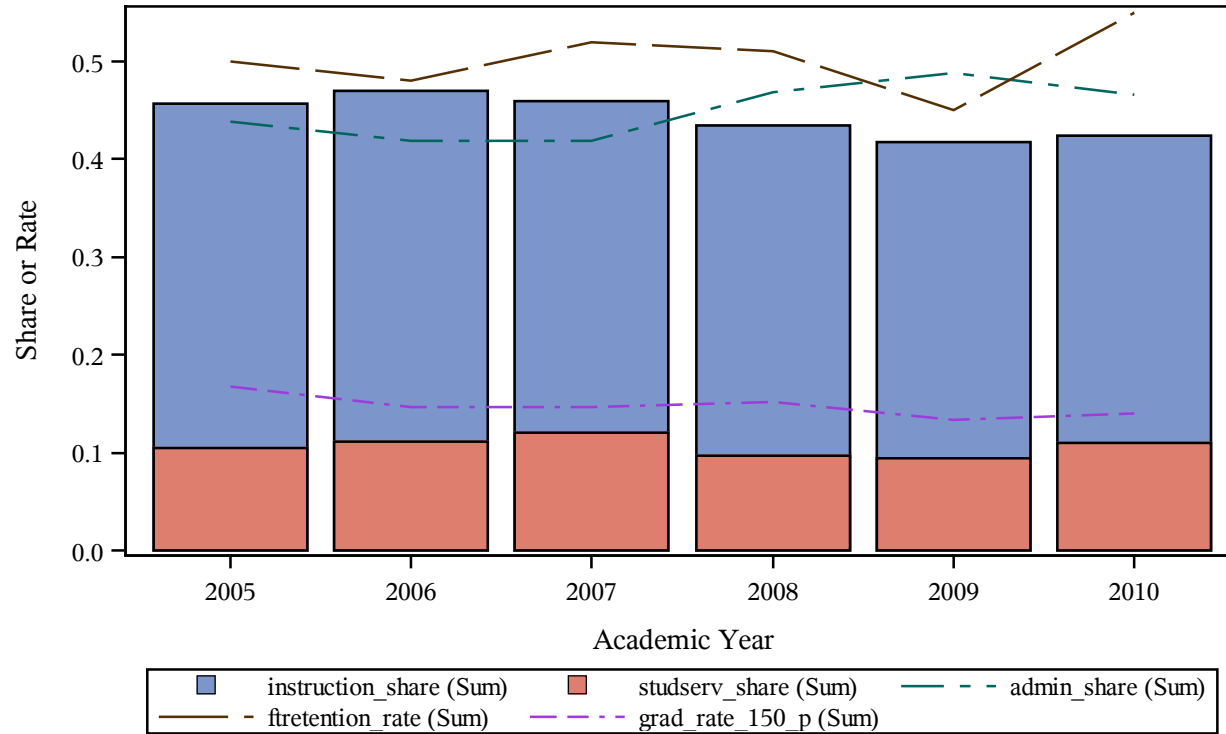

Trends of Cost Share Components Vs. Retention and Graduation Rate (%)
Carnegie 2000 classification = Public Institutions
This Research Project is Completed by the Association of American Education Analytics
Please Do Not Quote without Written Consent from the Association
instname=Prairie View A & M University

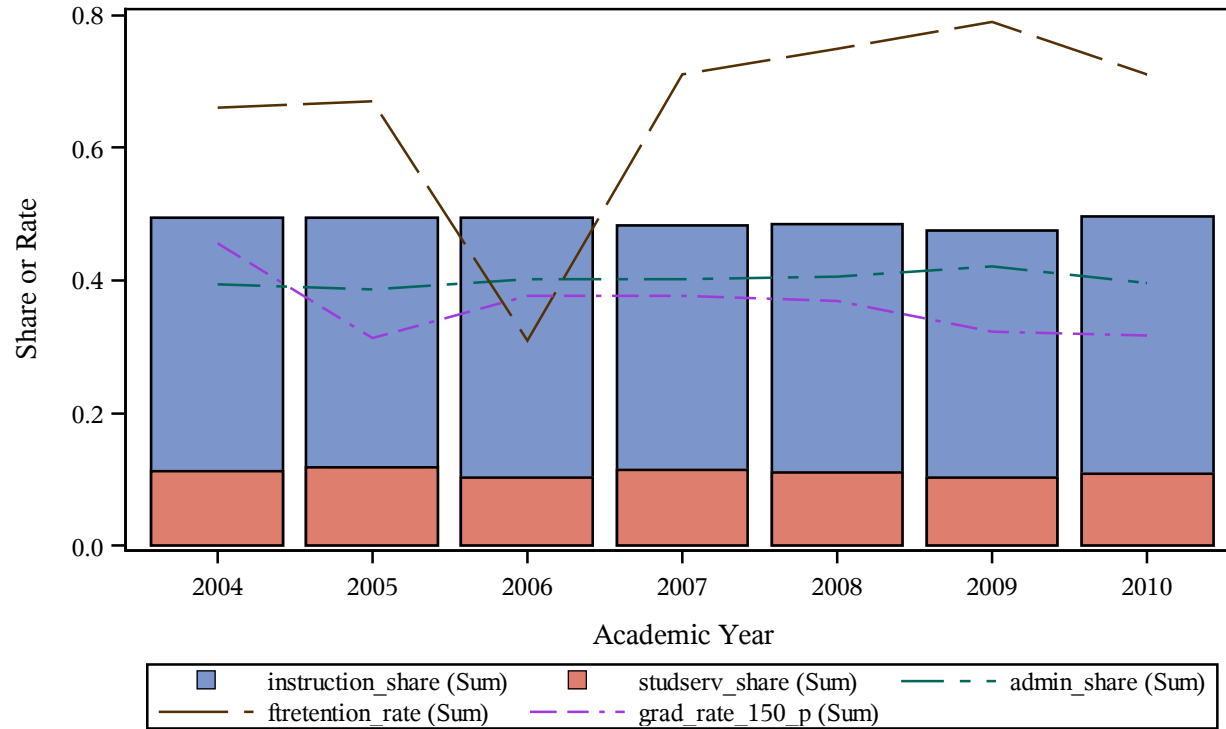

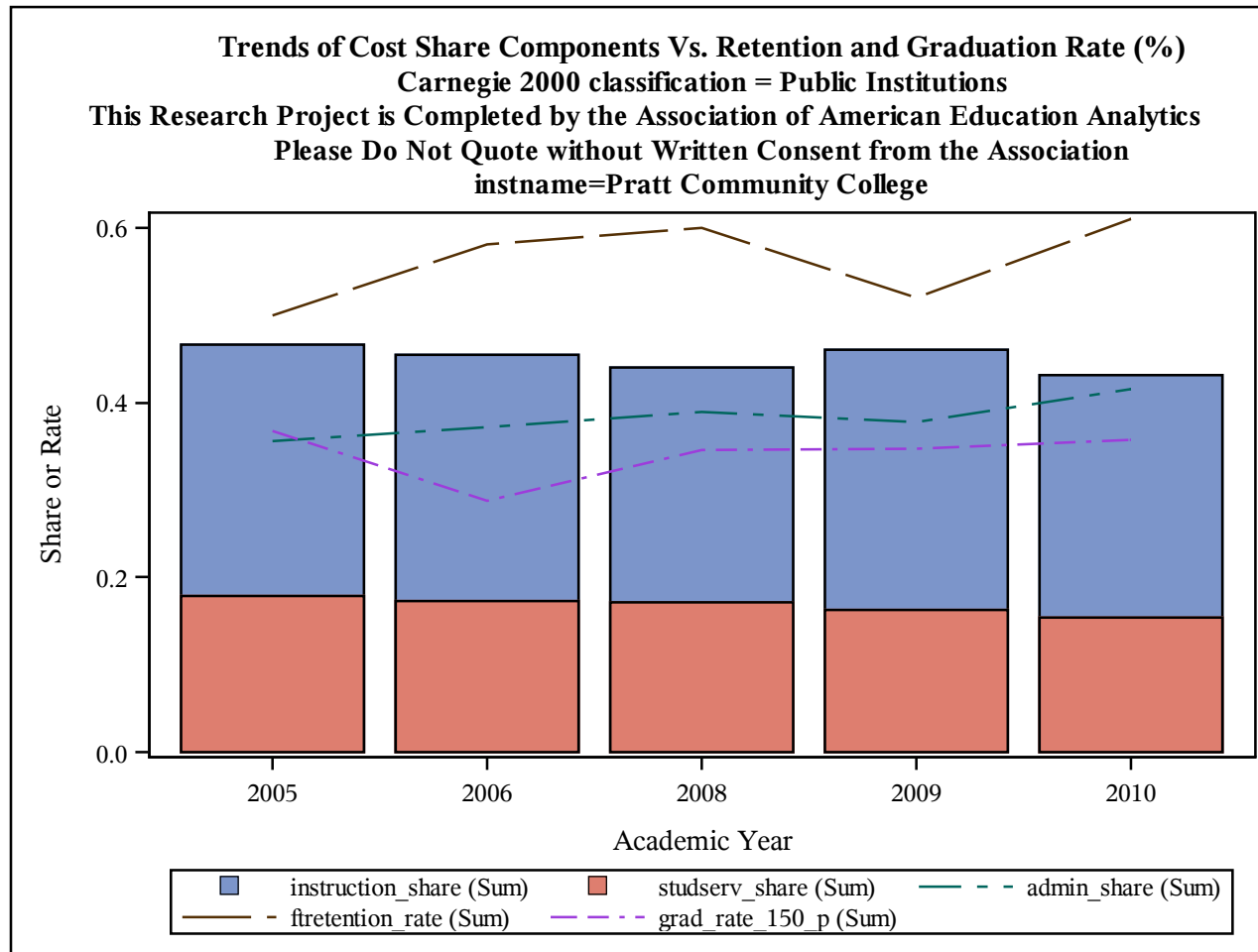

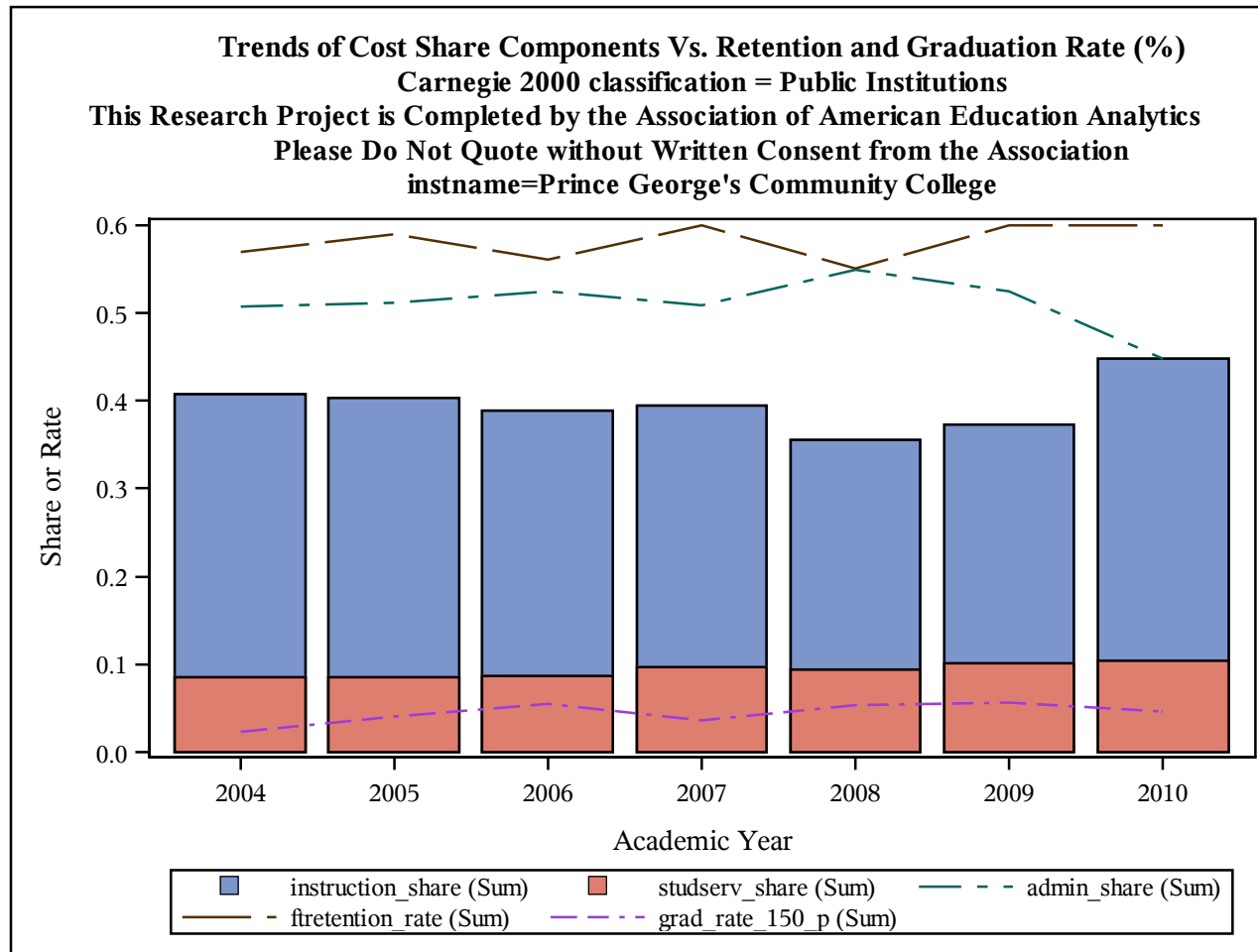

Trends of Cost Share Components Vs. Retention and Graduation Rate (%)
Carnegie 2000 classification = Public Institutions
This Research Project is Completed by the Association of American Education Analytics
Please Do Not Quote without Written Consent from the Association
instname=Prince William Sound Community College

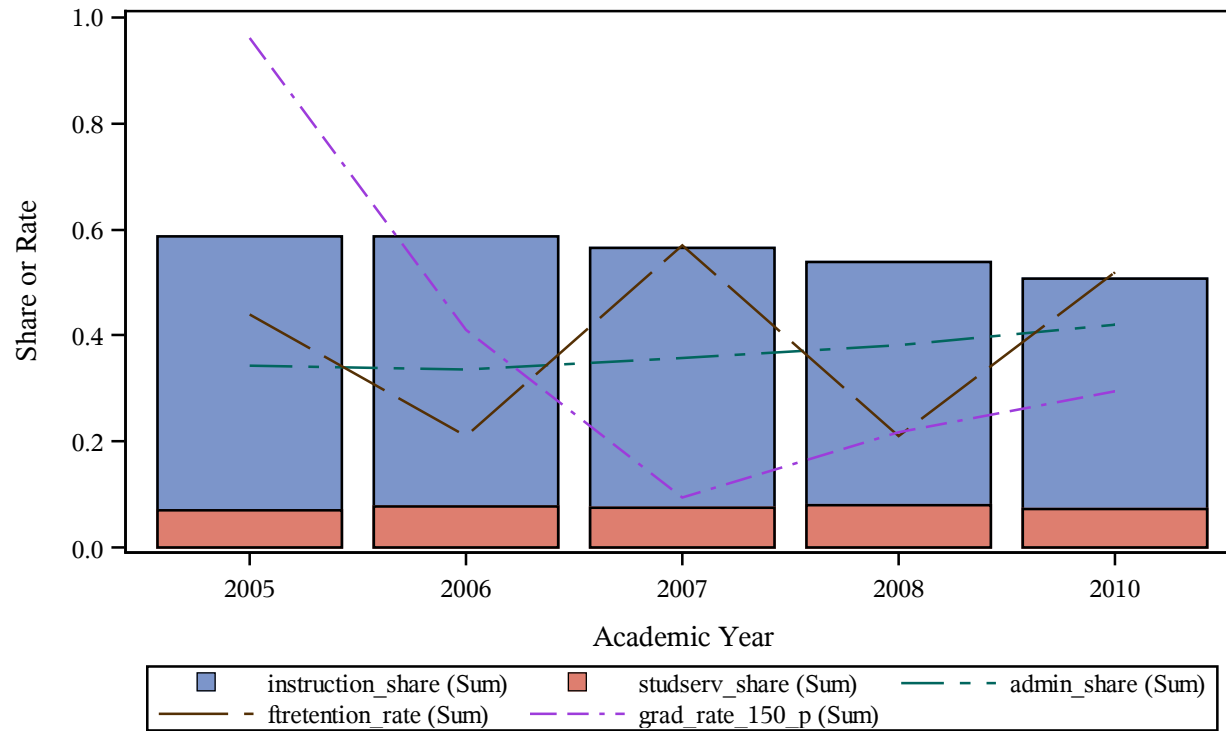

Trends of Cost Share Components Vs. Retention and Graduation Rate (%)
Carnegie 2000 classification = Public Institutions
This Research Project is Completed by the Association of American Education Analytics
Please Do Not Quote without Written Consent from the Association
instname=Pueblo Community College

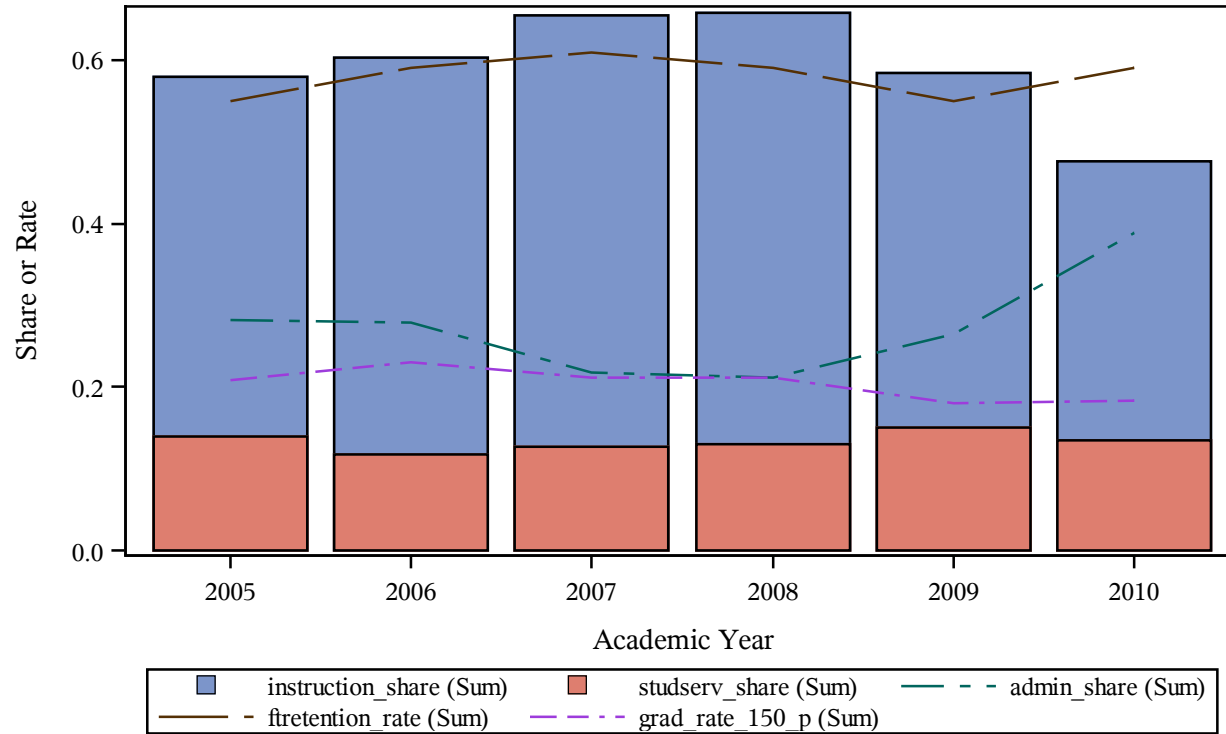

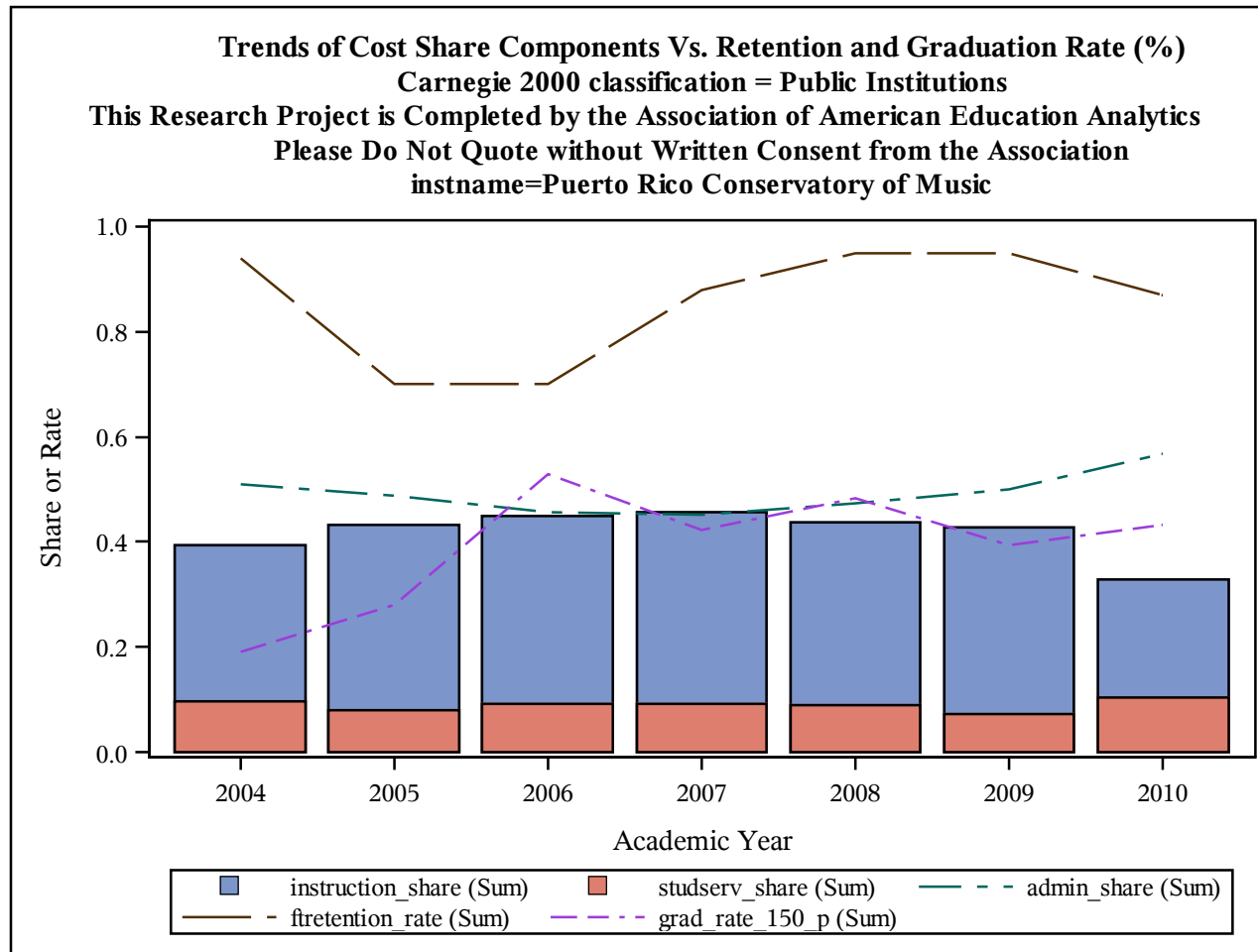

Trends of Cost Share Components Vs. Retention and Graduation Rate (%)
Carnegie 2000 classification = Public Institutions
This Research Project is Completed by the Association of American Education Analytics
Please Do Not Quote without Written Consent from the Association
instname=Pulaski Technical College

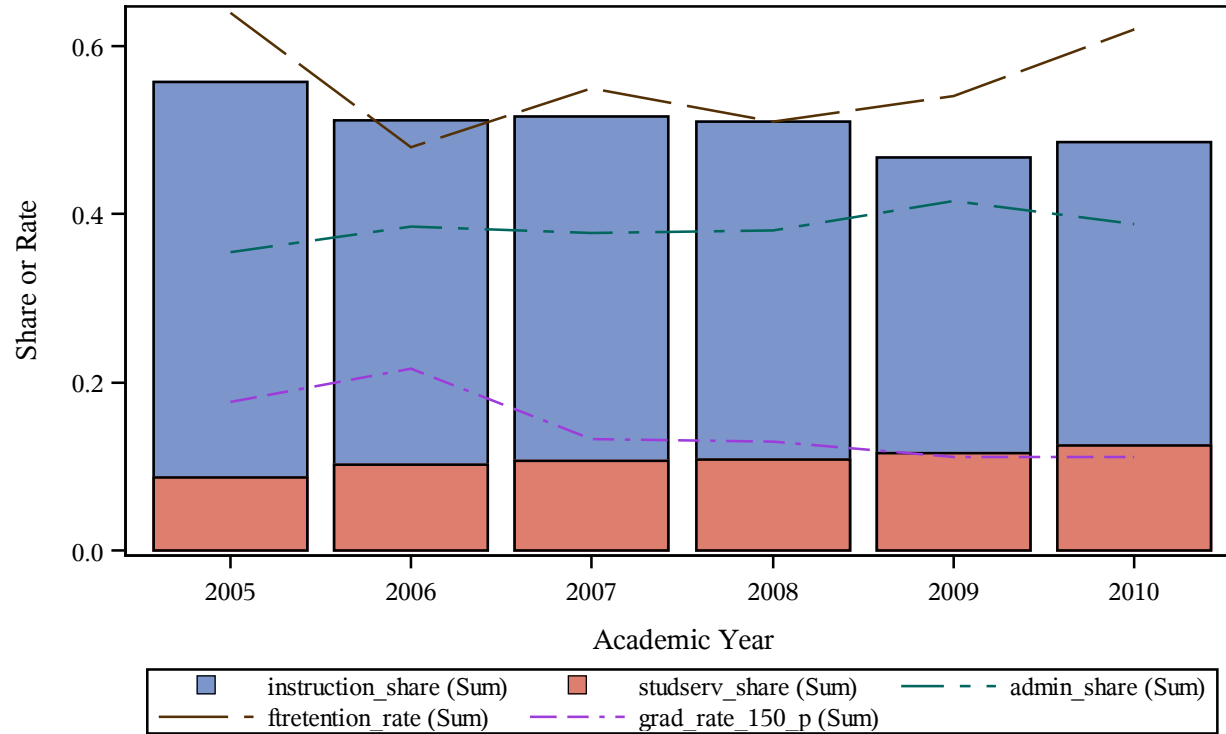

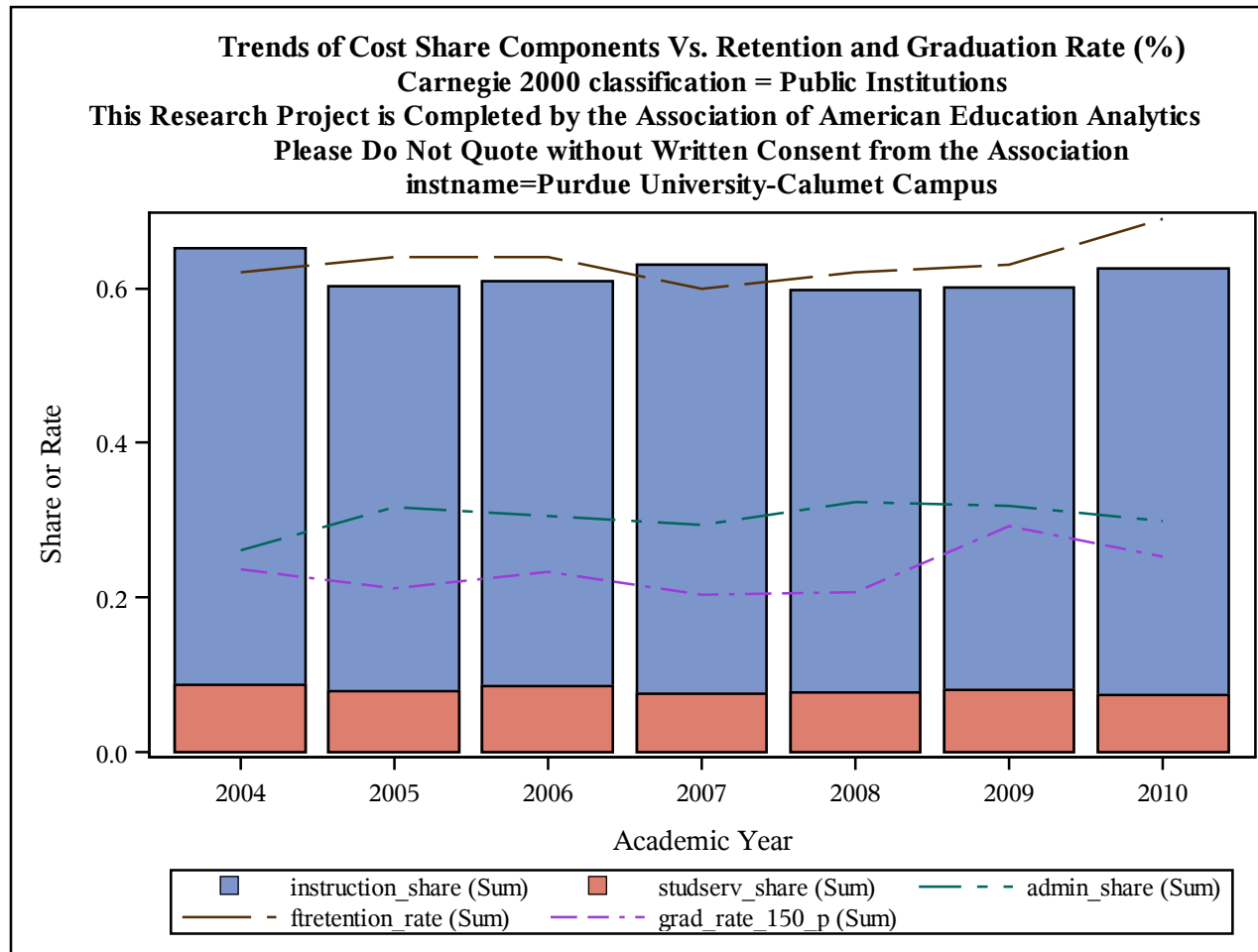

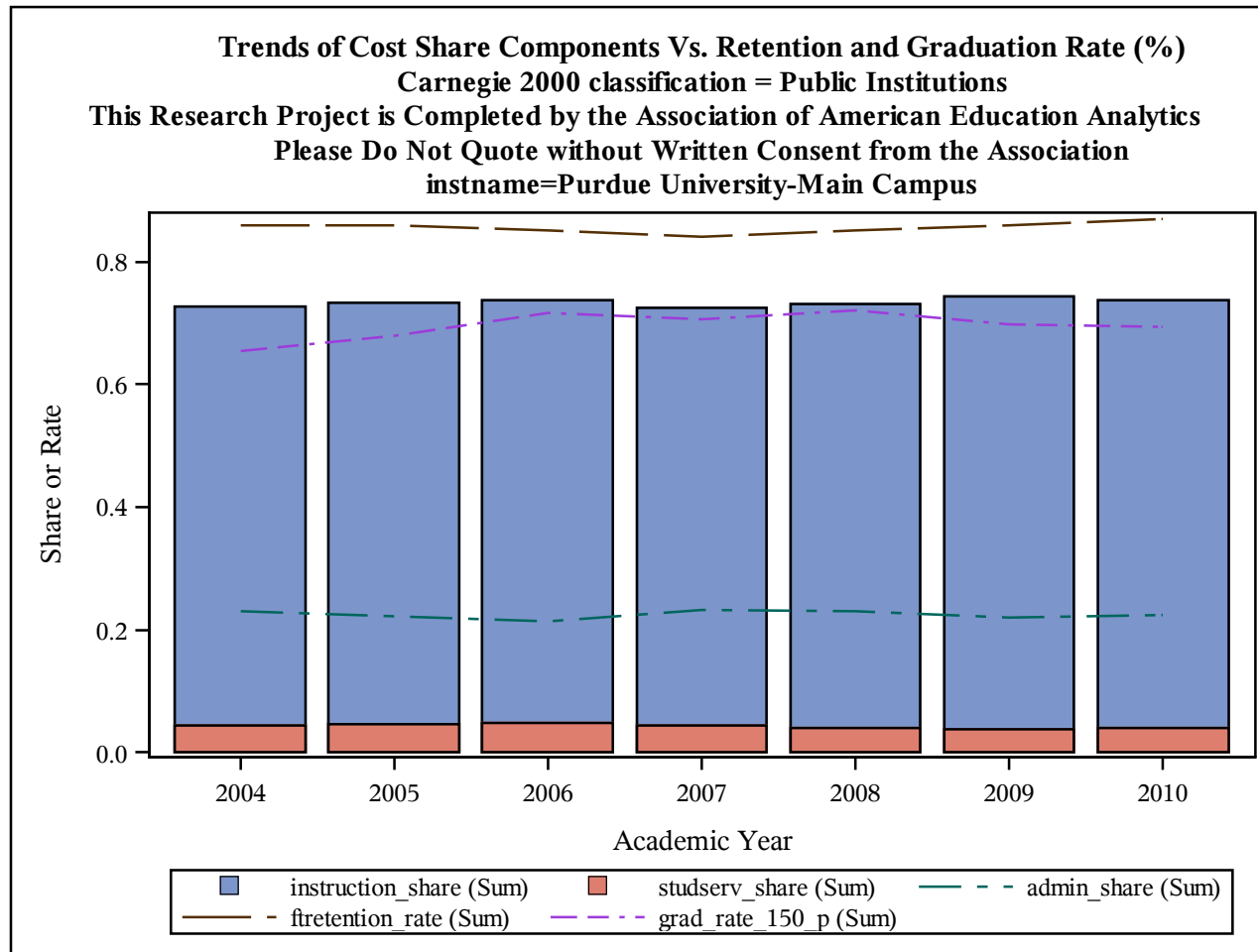

Trends of Cost Share Components Vs. Retention and Graduation Rate (%)
Carnegie 2000 classification = Public Institutions
This Research Project is Completed by the Association of American Education Analytics
Please Do Not Quote without Written Consent from the Association
instname=Purdue University-North Central Campus

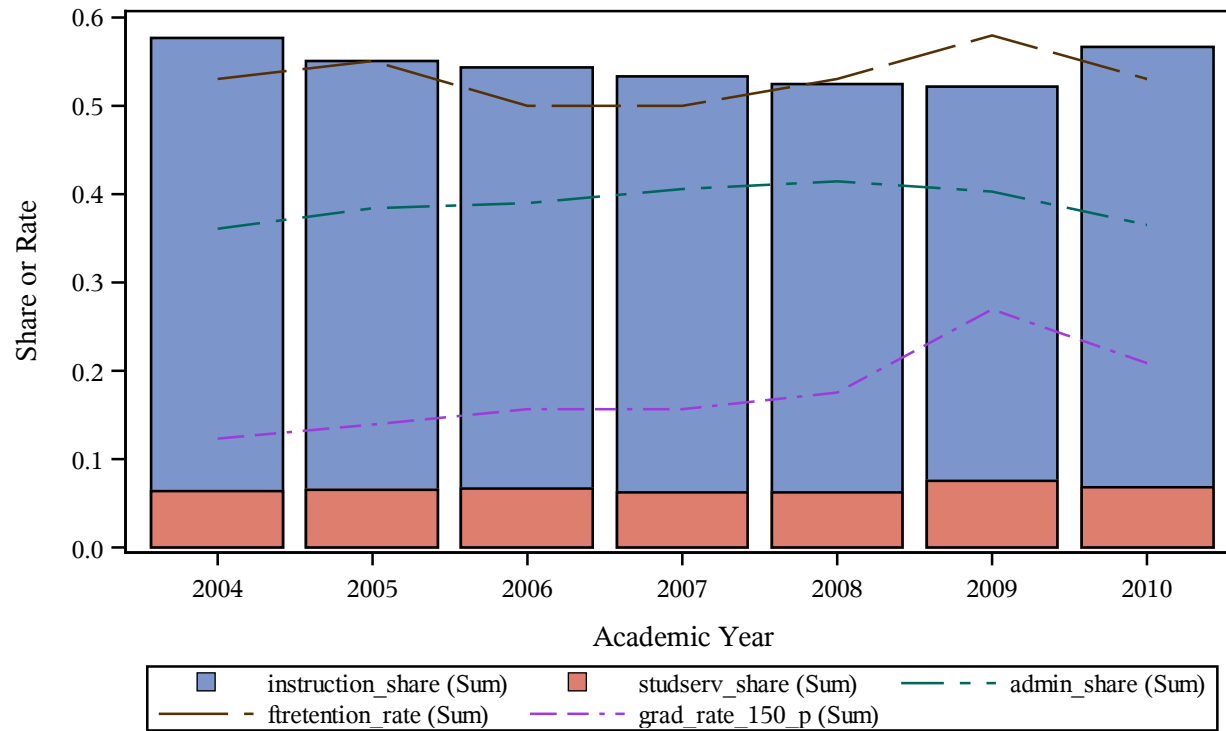

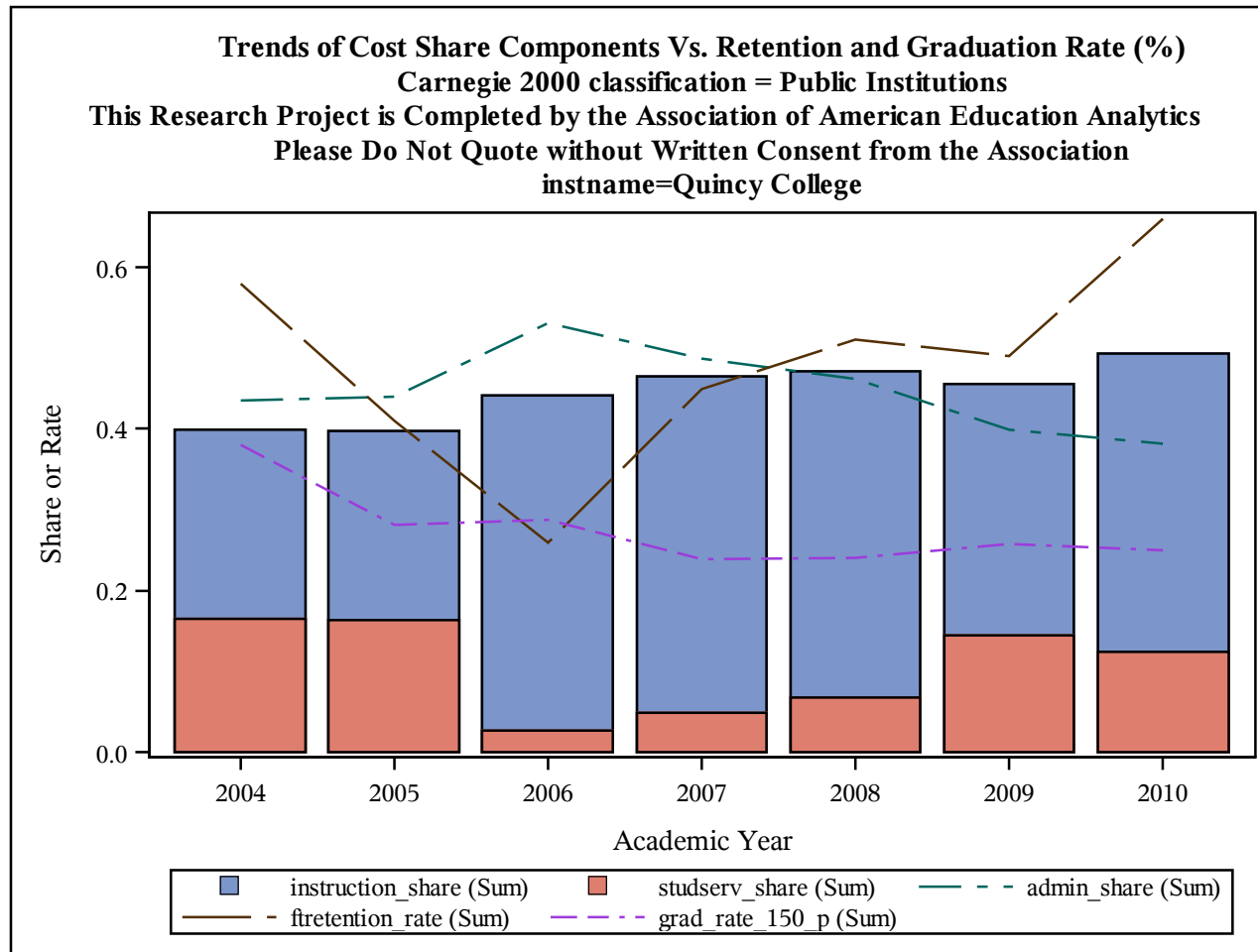

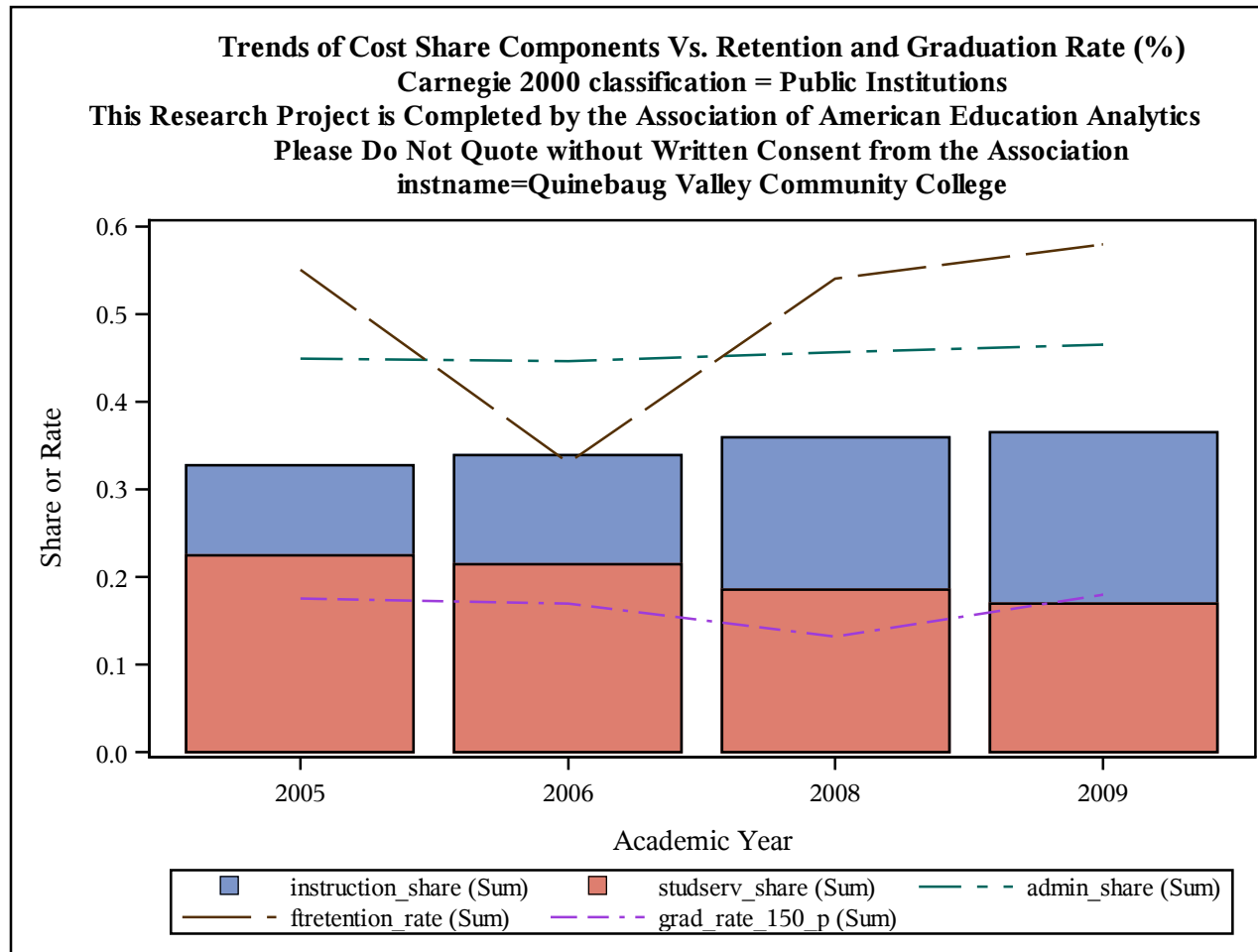

Trends of Cost Share Components Vs. Retention and Graduation Rate (%)
Carnegie 2000 classification = Public Institutions
This Research Project is Completed by the Association of American Education Analytics
Please Do Not Quote without Written Consent from the Association
instname=Quinsigamond Community College

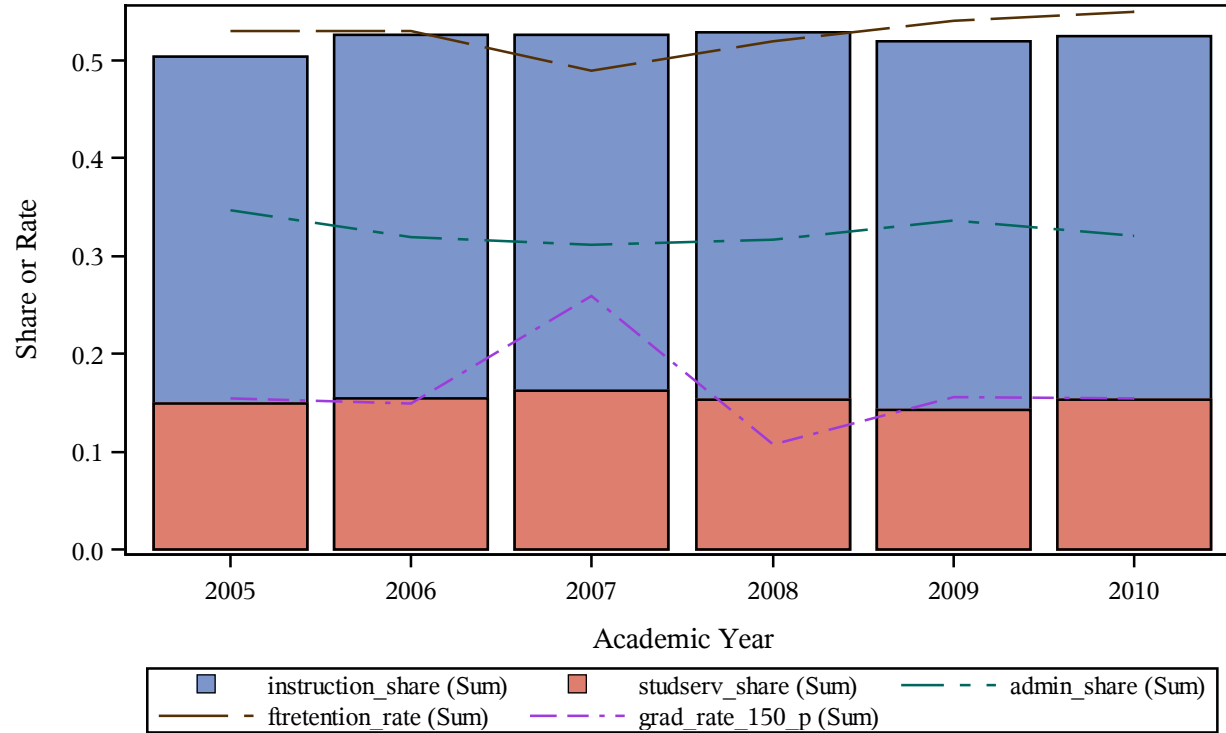

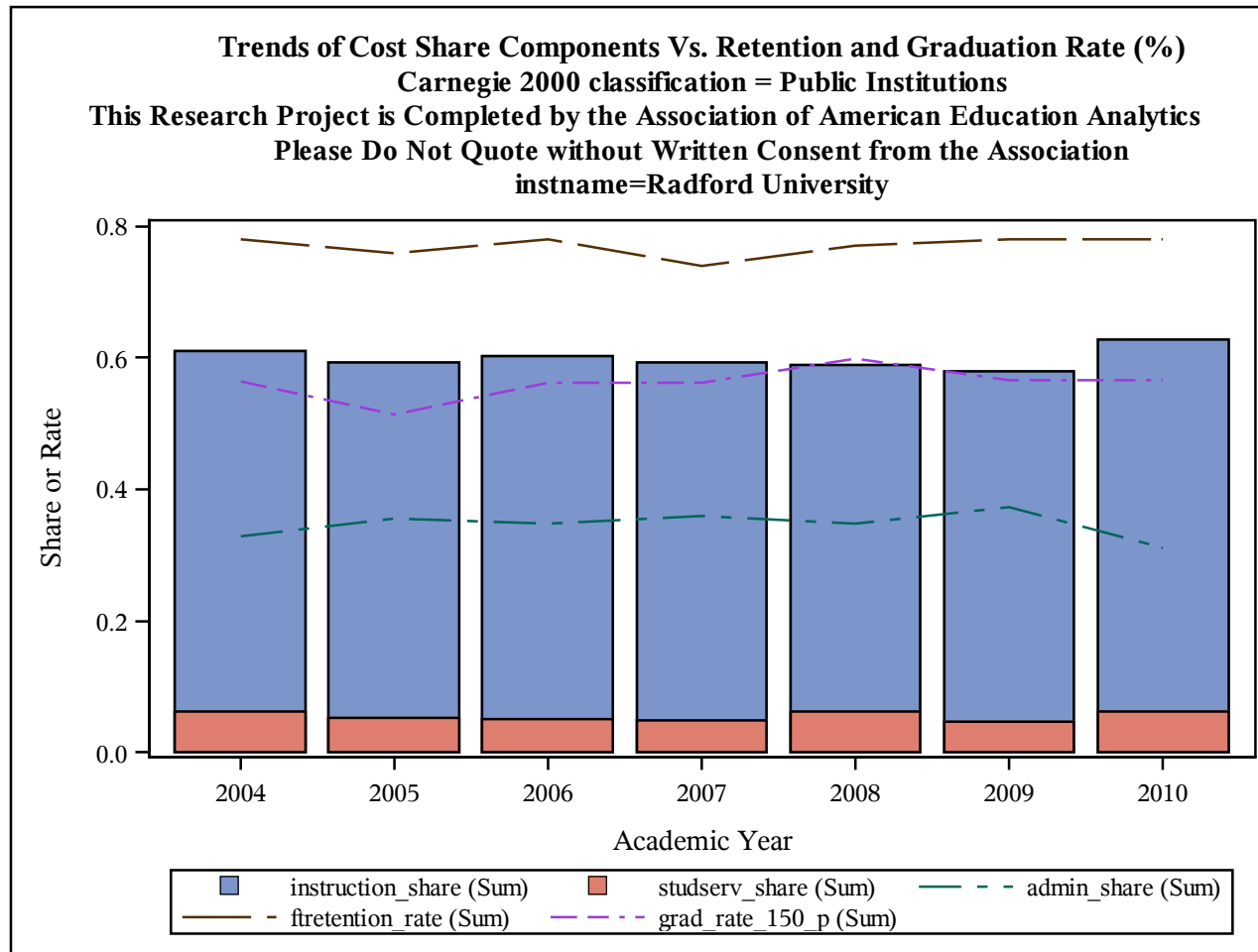

Trends of Cost Share Components Vs. Retention and Graduation Rate (%)
Carnegie 2000 classification = Public Institutions
This Research Project is Completed by the Association of American Education Analytics
Please Do Not Quote without Written Consent from the Association
instname=Rainy River Community College

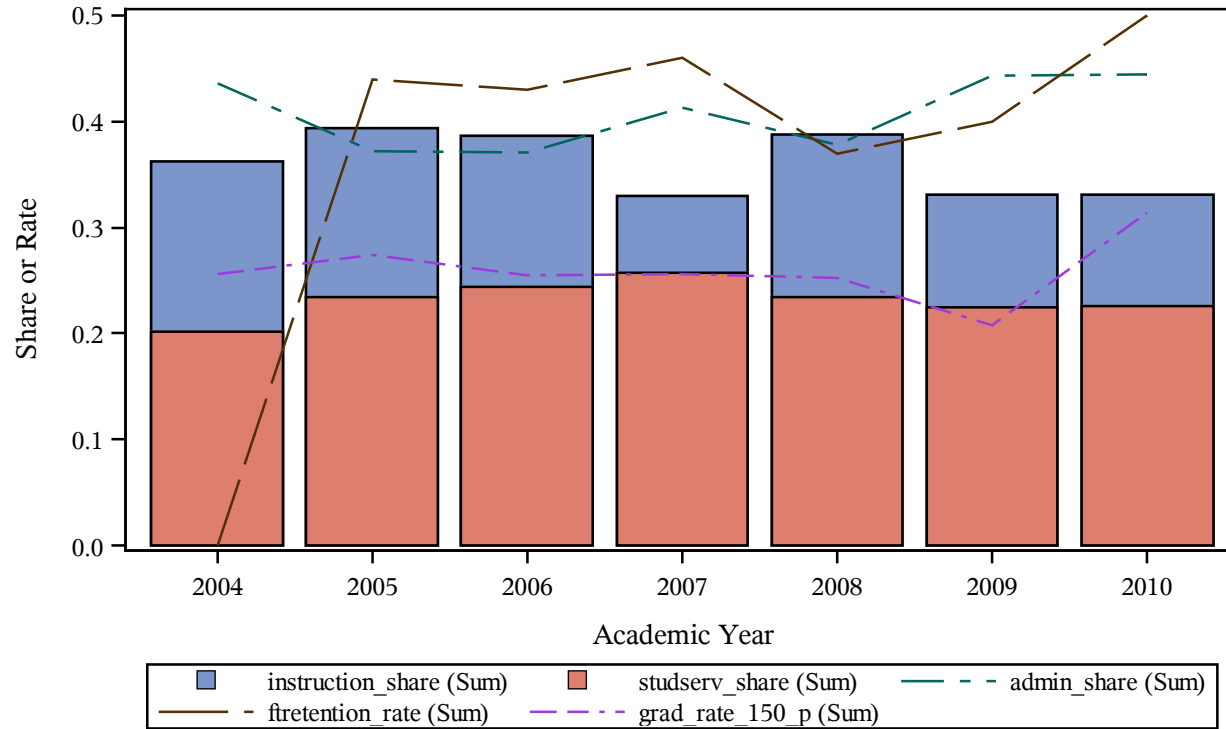

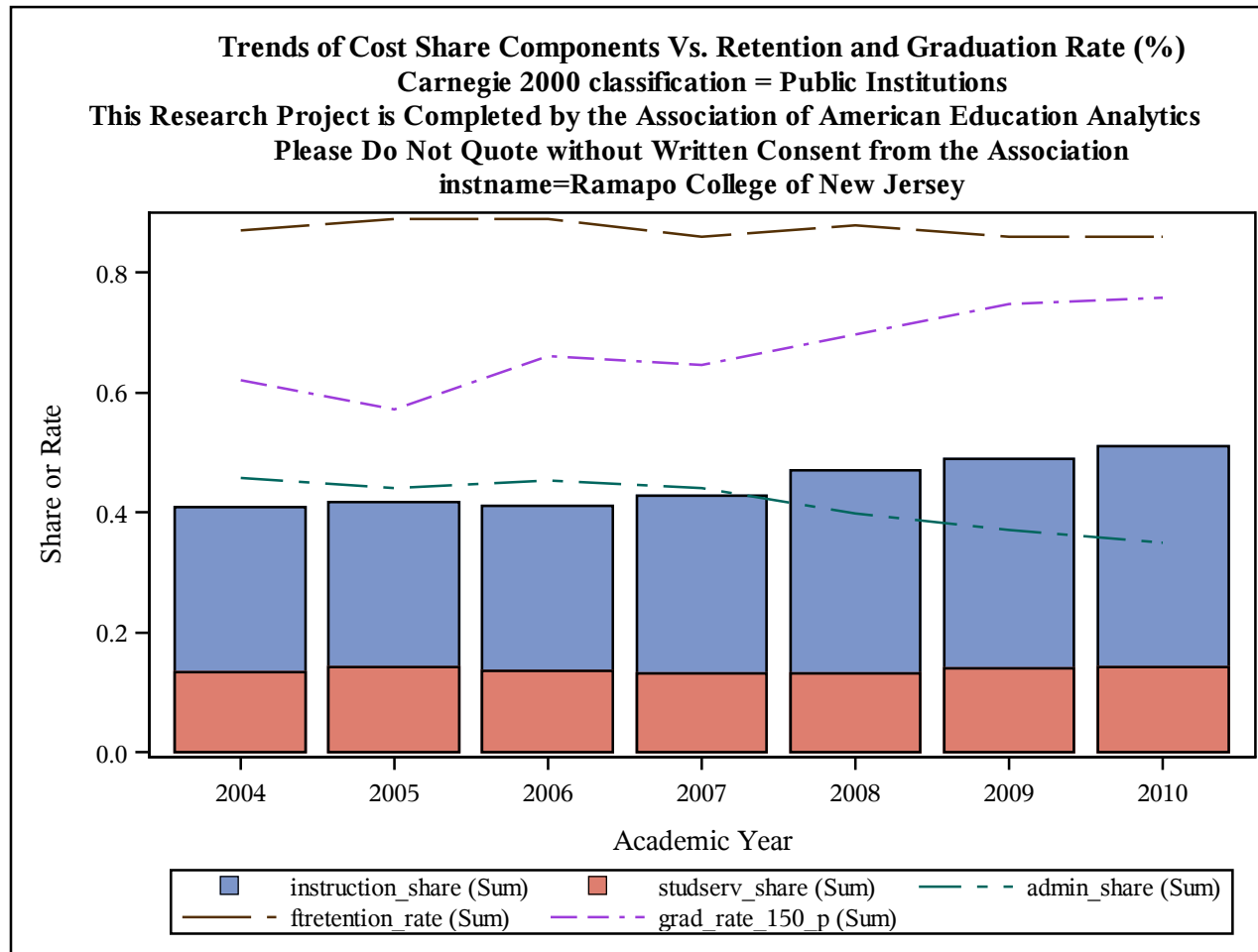

Trends of Cost Share Components Vs. Retention and Graduation Rate (%)
Carnegie 2000 classification = Public Institutions
This Research Project is Completed by the Association of American Education Analytics
Please Do Not Quote without Written Consent from the Association
instname=Randolph Community College

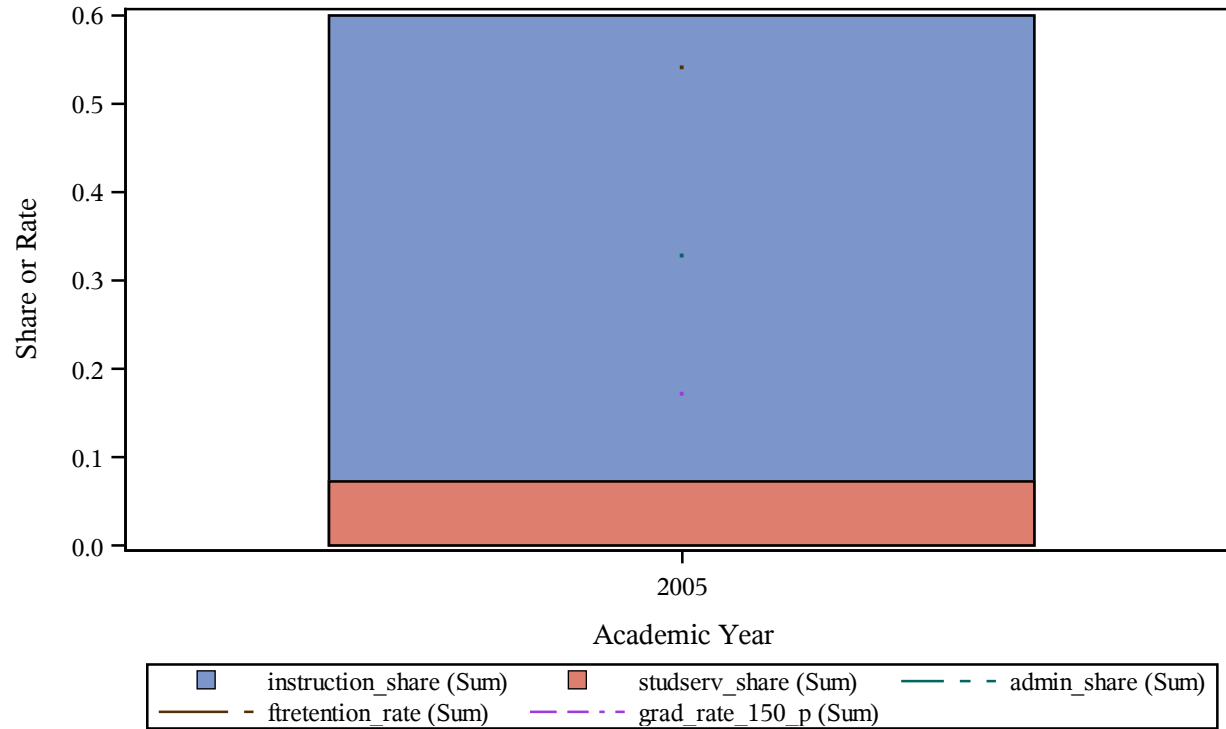

Trends of Cost Share Components Vs. Retention and Graduation Rate (%)
Carnegie 2000 classification = Public Institutions
This Research Project is Completed by the Association of American Education Analytics
Please Do Not Quote without Written Consent from the Association
instname=Ranger College

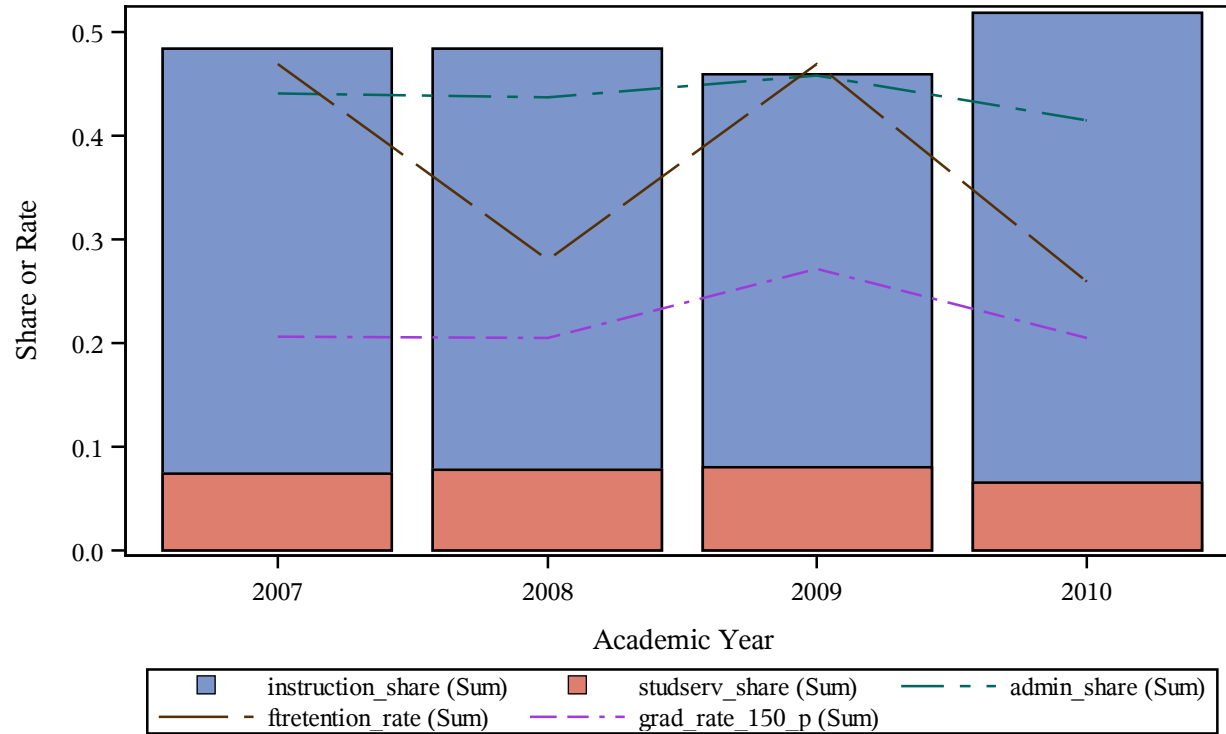

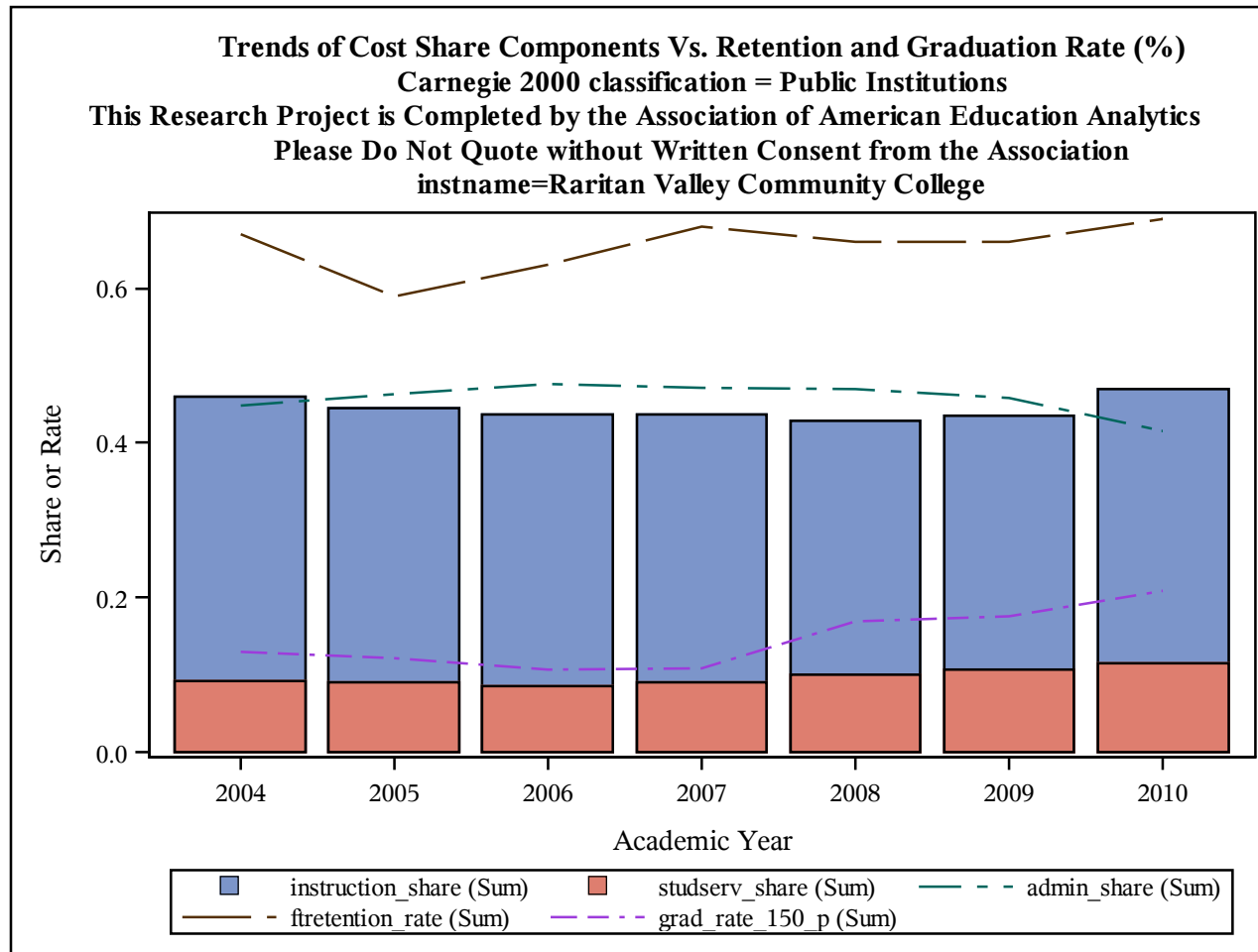

Trends of Cost Share Components Vs. Retention and Graduation Rate (%)
Carnegie 2000 classification = Public Institutions
This Research Project is Completed by the Association of American Education Analytics
Please Do Not Quote without Written Consent from the Association
instname=Reading Area Community College

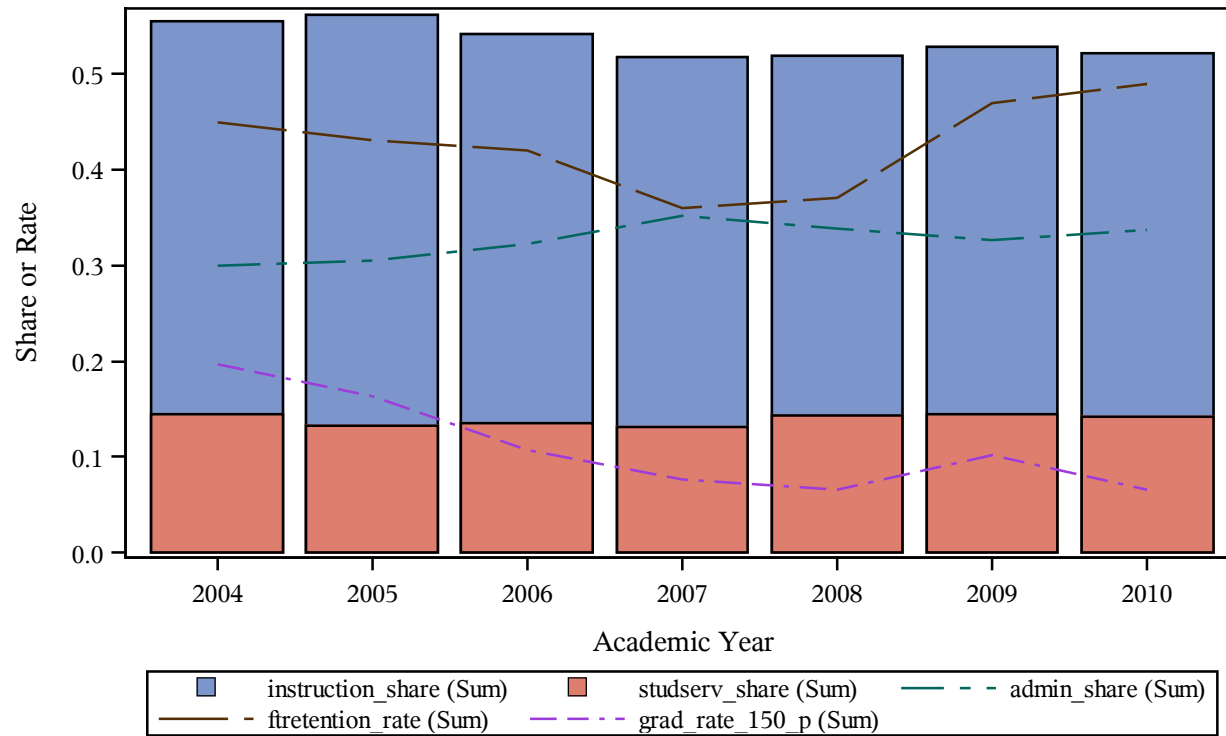

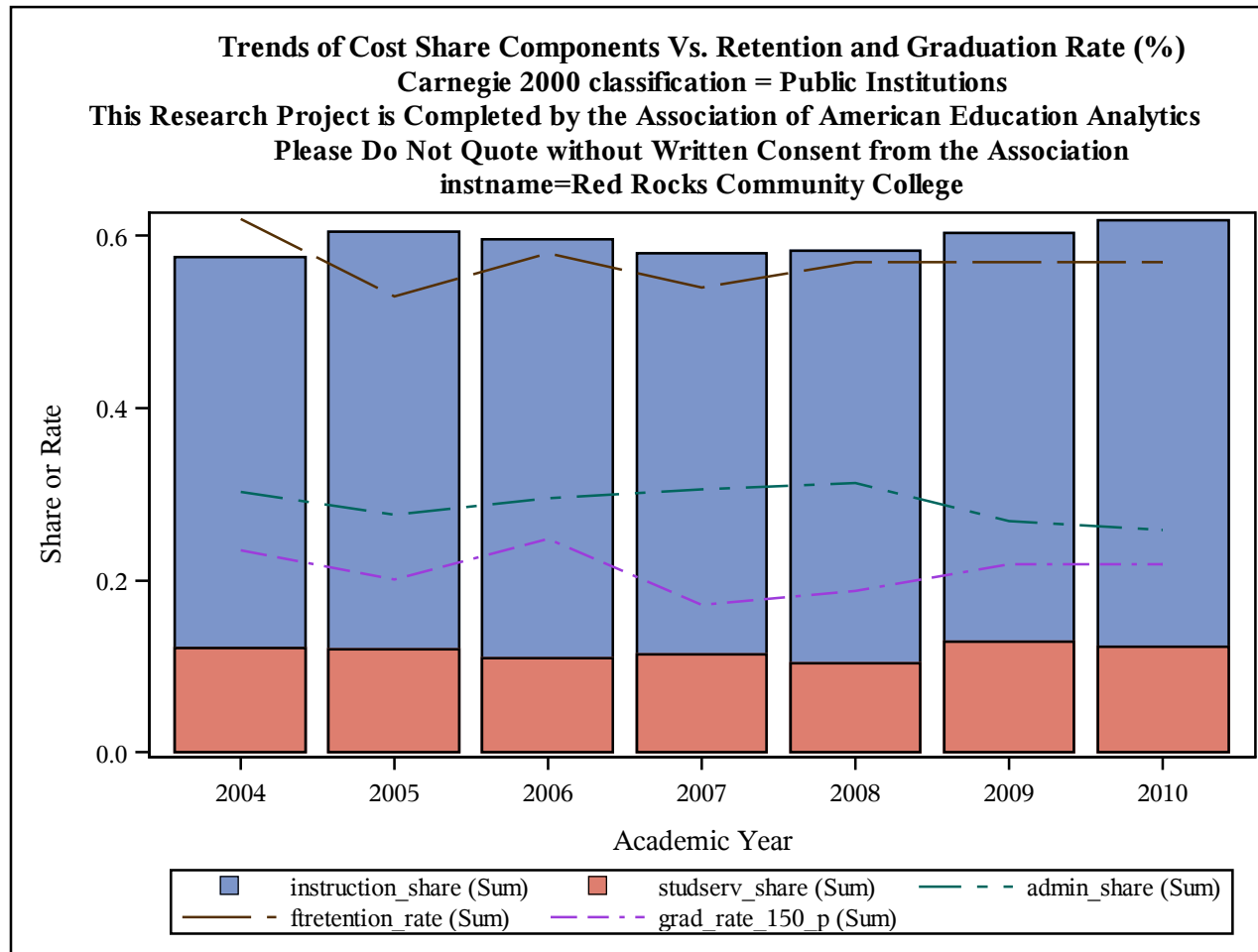

Trends of Cost Share Components Vs. Retention and Graduation Rate (%)
Carnegie 2000 classification = Public Institutions
This Research Project is Completed by the Association of American Education Analytics
Please Do Not Quote without Written Consent from the Association
instname=Redlands Community College

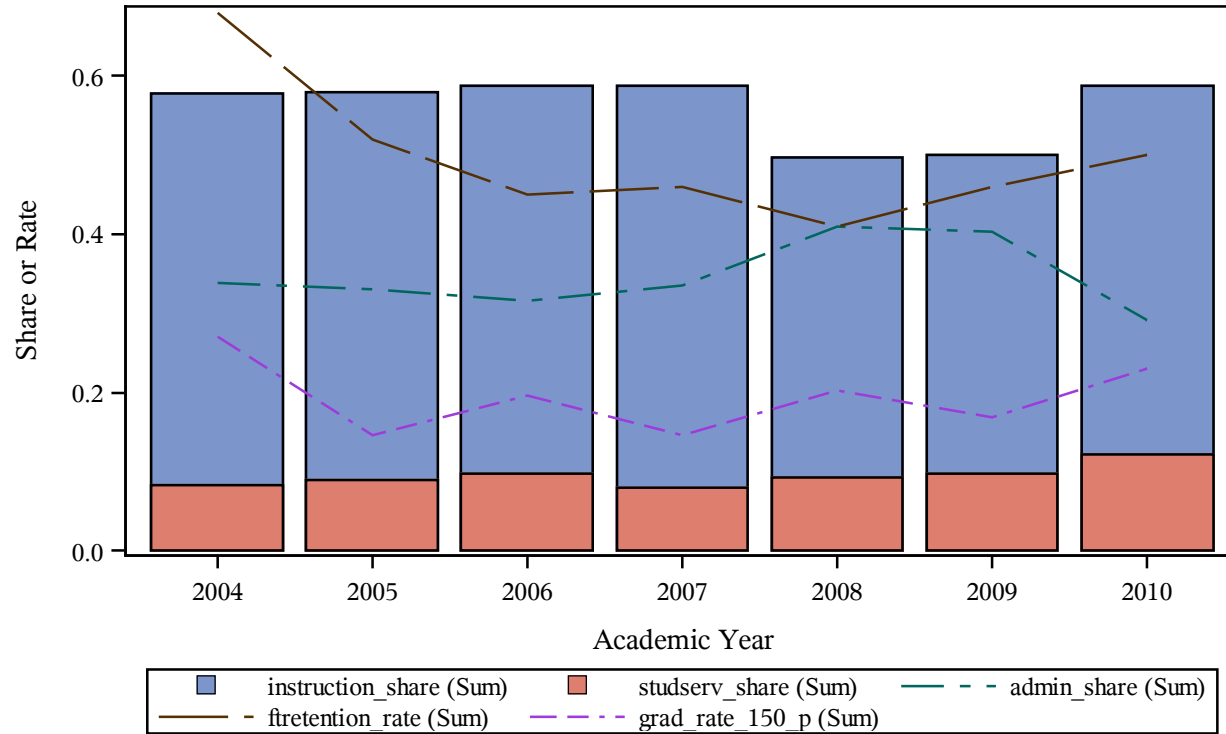

Trends of Cost Share Components Vs. Retention and Graduation Rate (%)
Carnegie 2000 classification = Public Institutions
This Research Project is Completed by the Association of American Education Analytics
Please Do Not Quote without Written Consent from the Association
instname=Reedley College

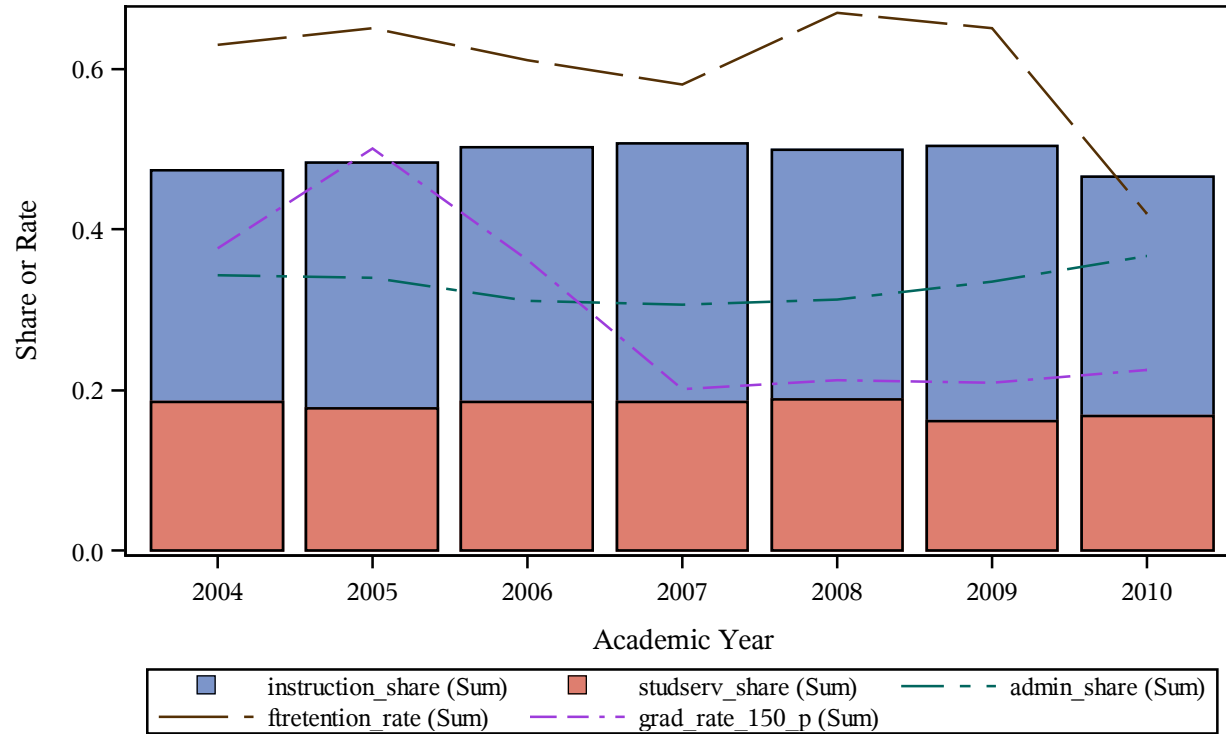

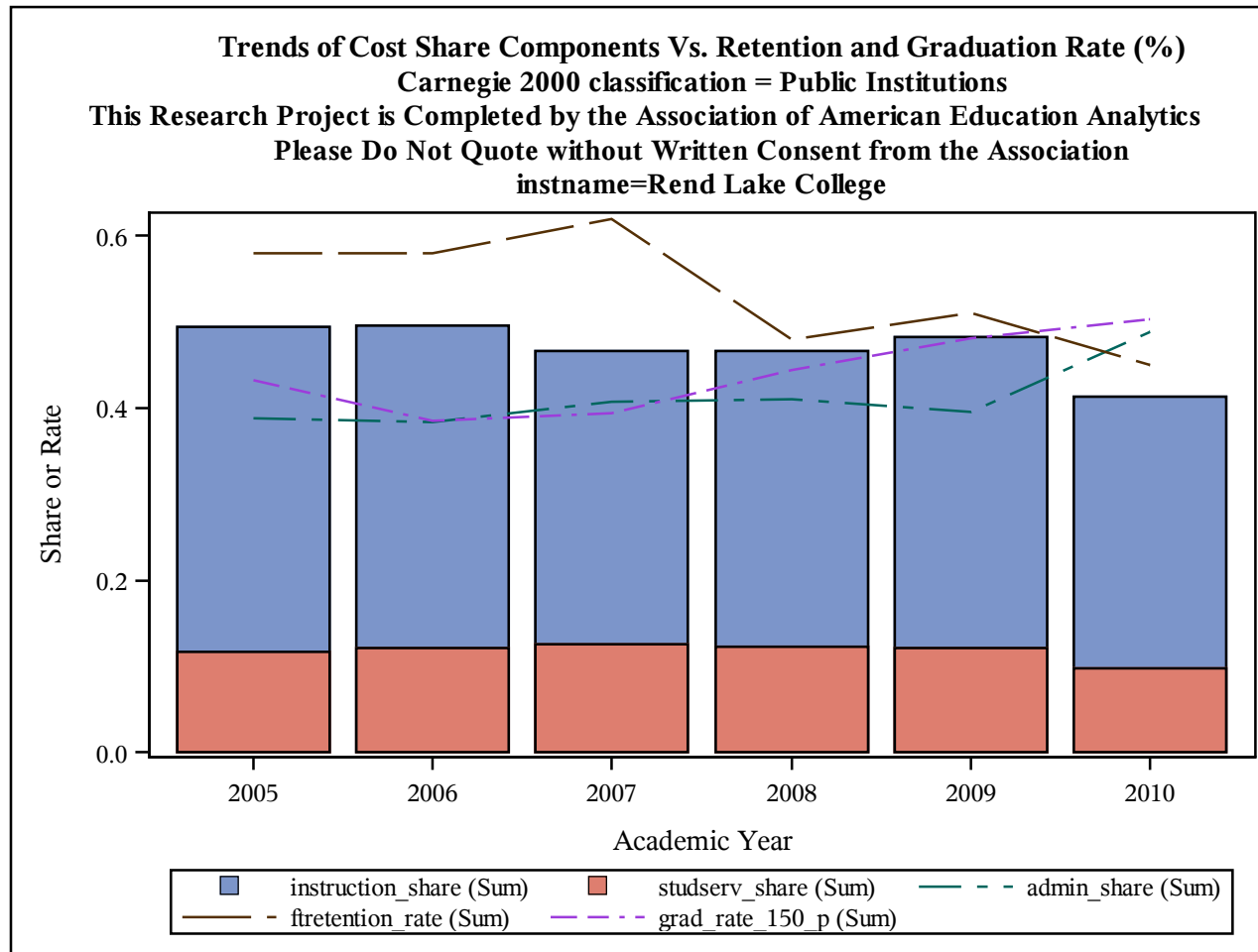

Trends of Cost Share Components Vs. Retention and Graduation Rate (%)
Carnegie 2000 classification = Public Institutions
This Research Project is Completed by the Association of American Education Analytics
Please Do Not Quote without Written Consent from the Association
instname=Renton Technical College

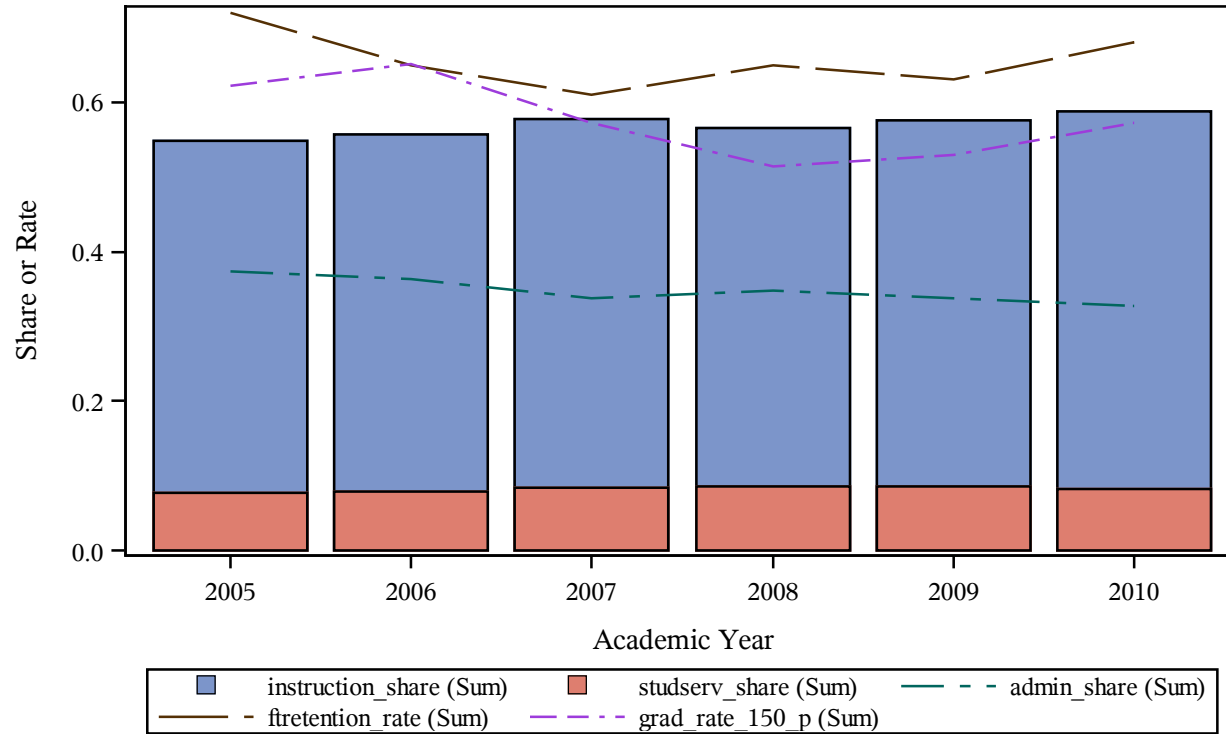

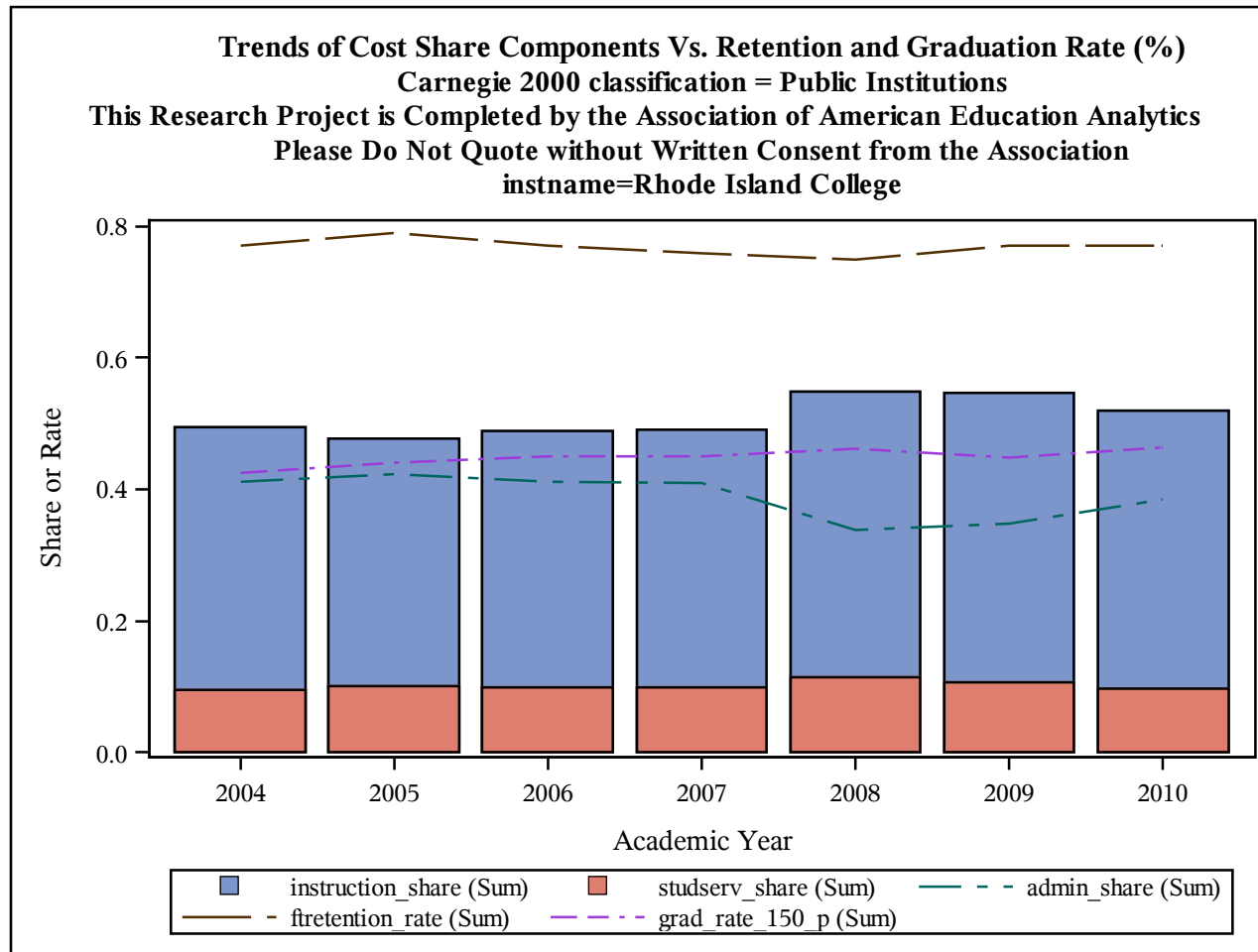

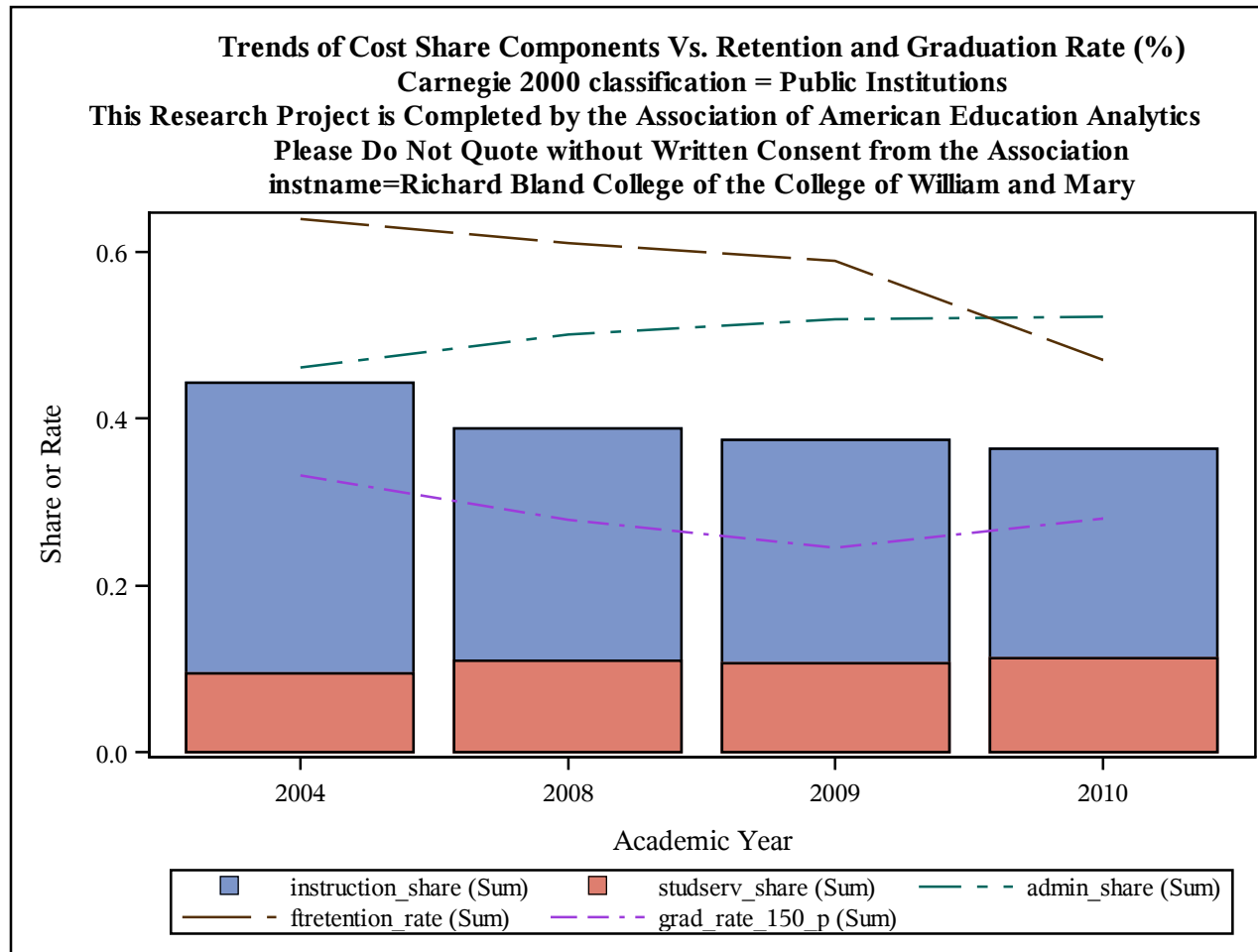

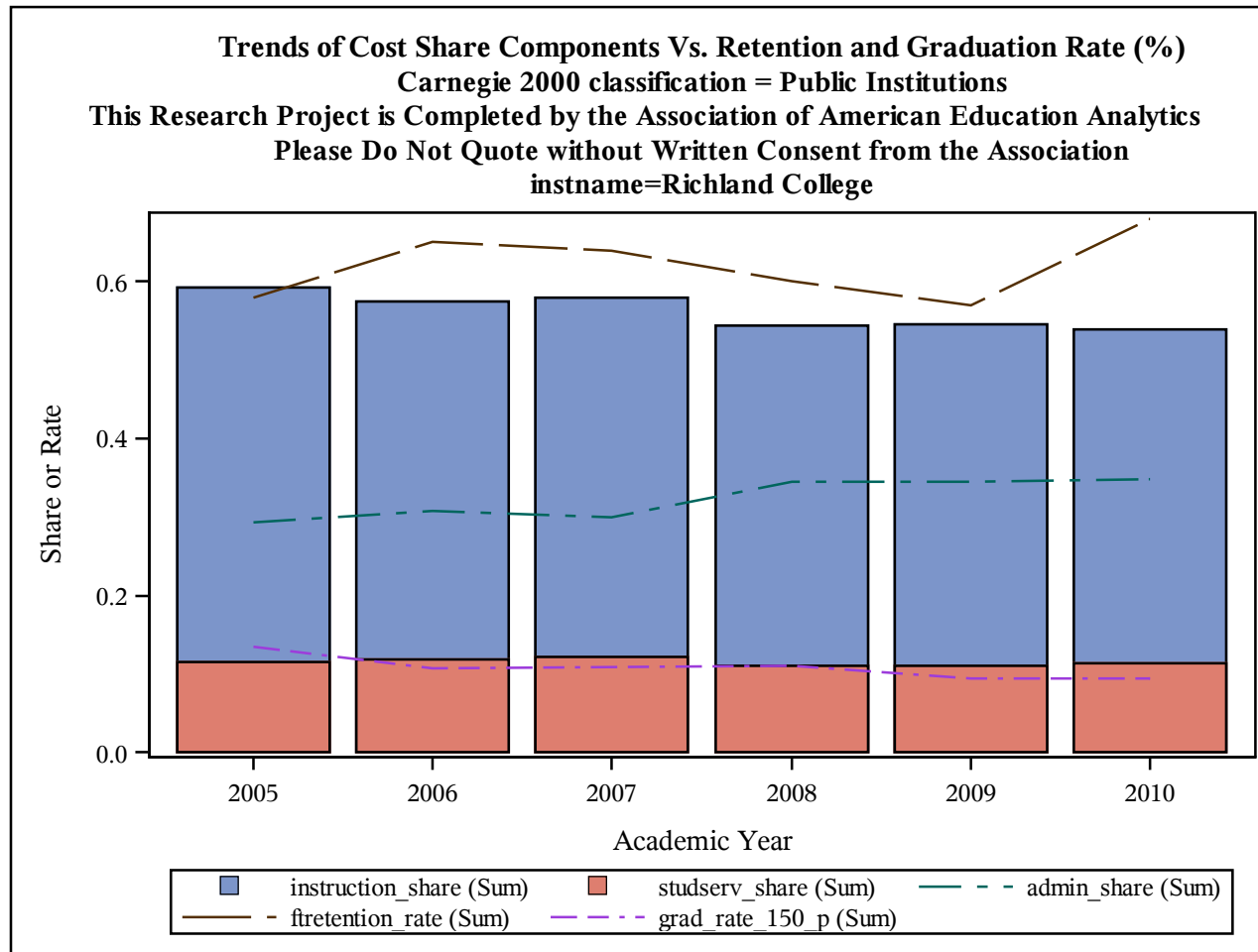

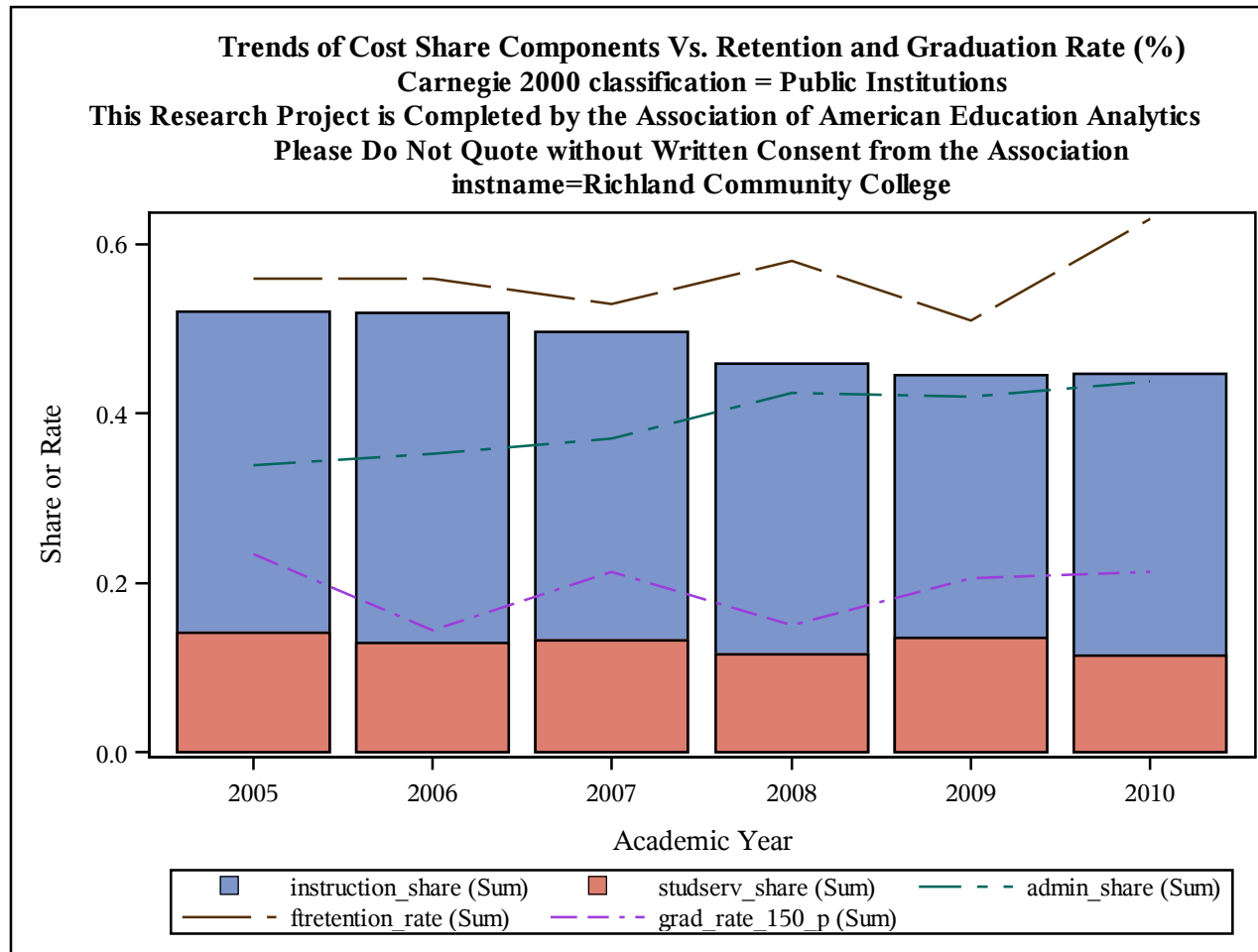

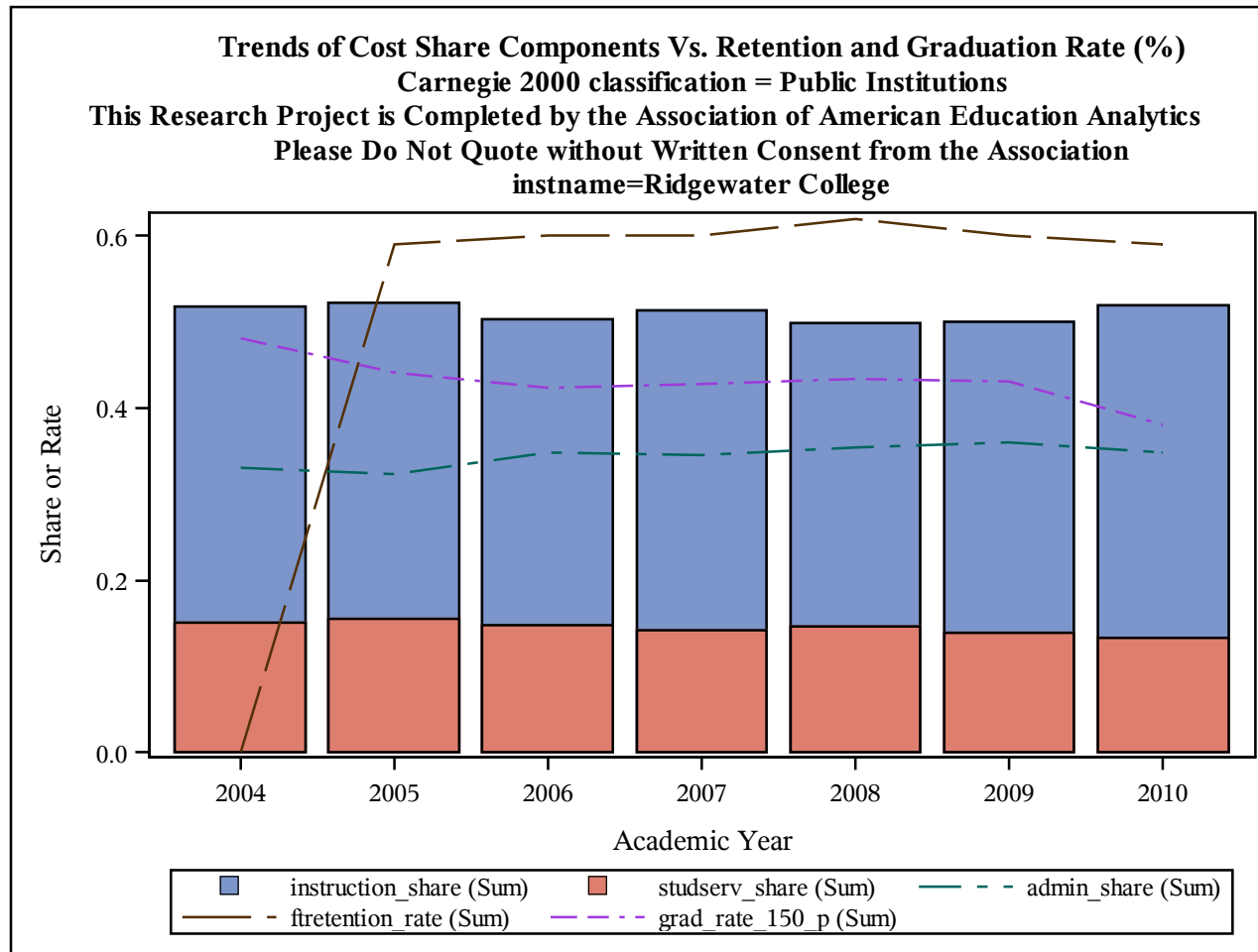

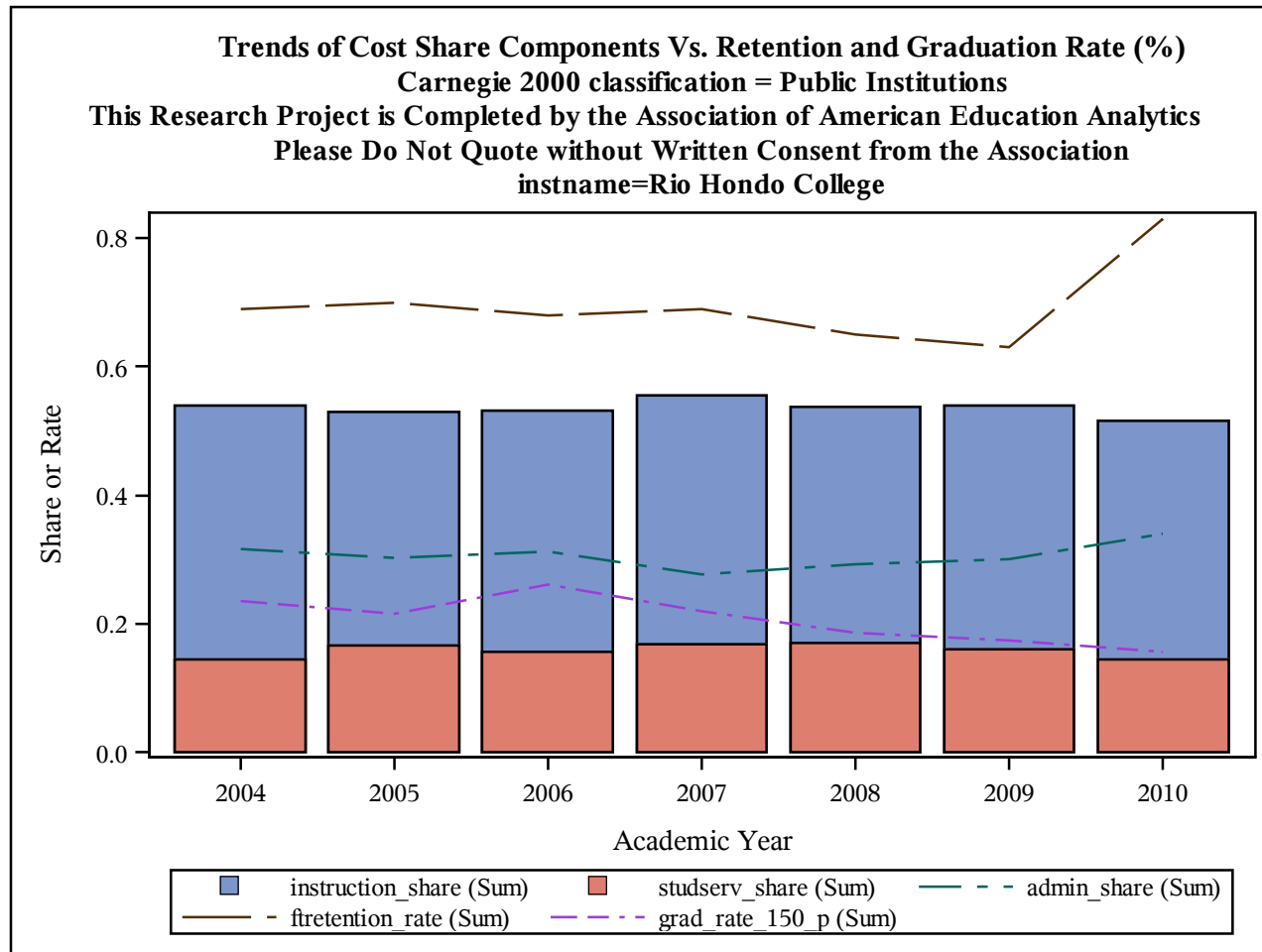

Trends of Cost Share Components Vs. Retention and Graduation Rate (%)
Carnegie 2000 classification = Public Institutions
This Research Project is Completed by the Association of American Education Analytics
Please Do Not Quote without Written Consent from the Association
instname=Rio Salado College

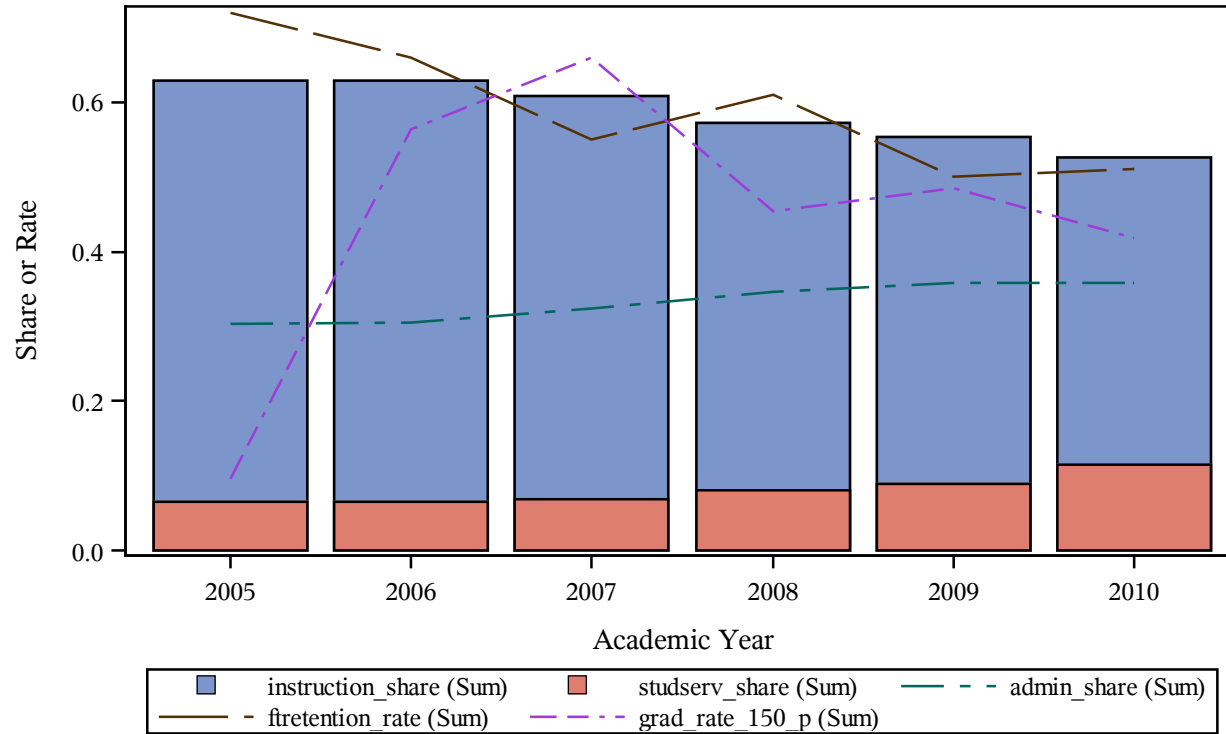

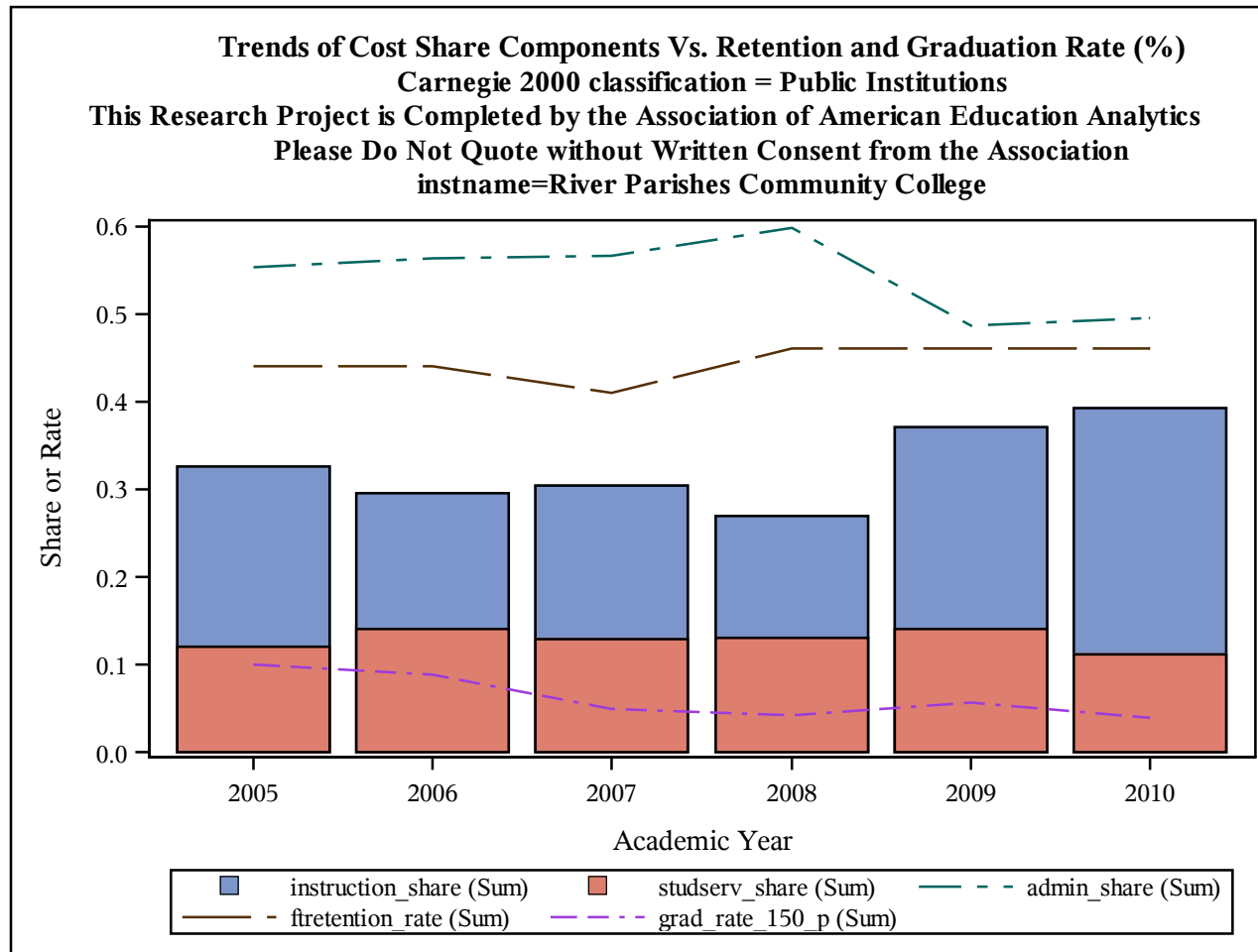

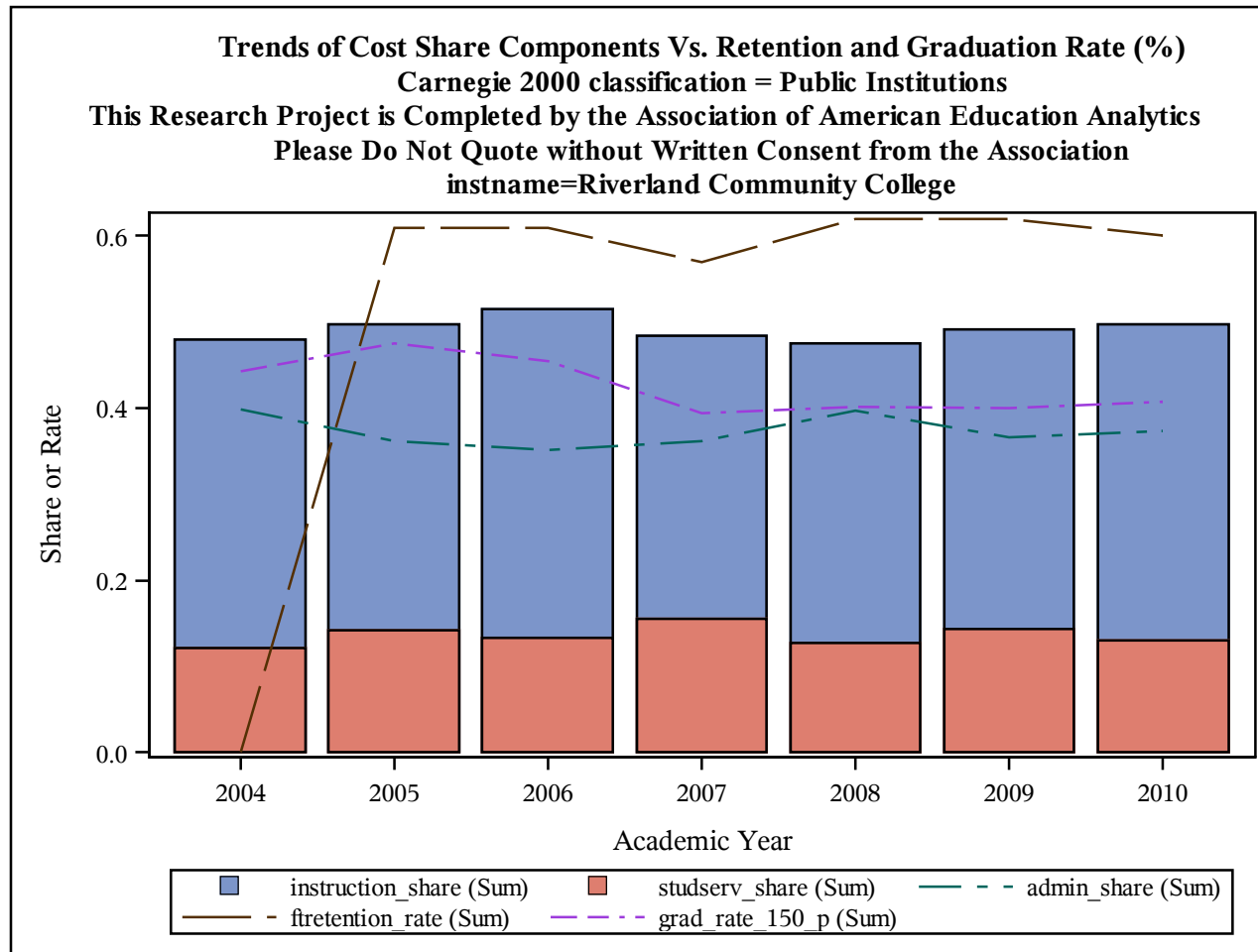

Trends of Cost Share Components Vs. Retention and Graduation Rate (%)
Carnegie 2000 classification = Public Institutions
This Research Project is Completed by the Association of American Education Analytics
Please Do Not Quote without Written Consent from the Association
instname=Riverside Community College

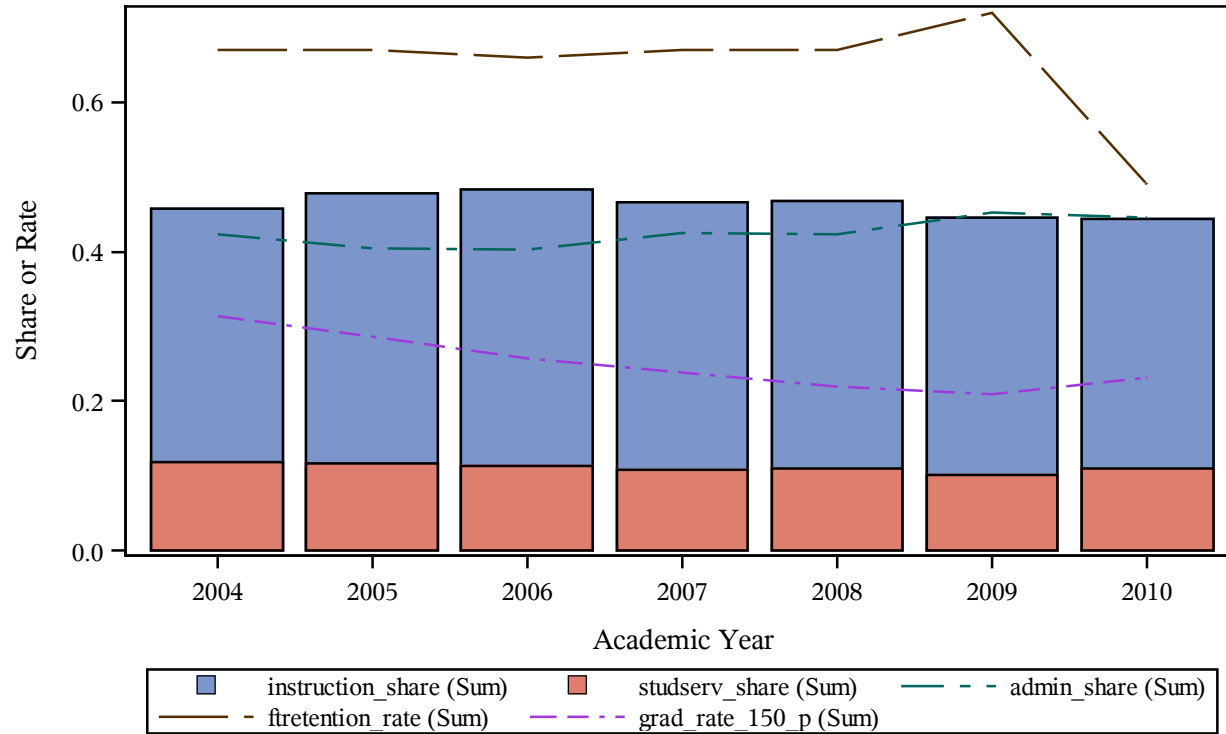

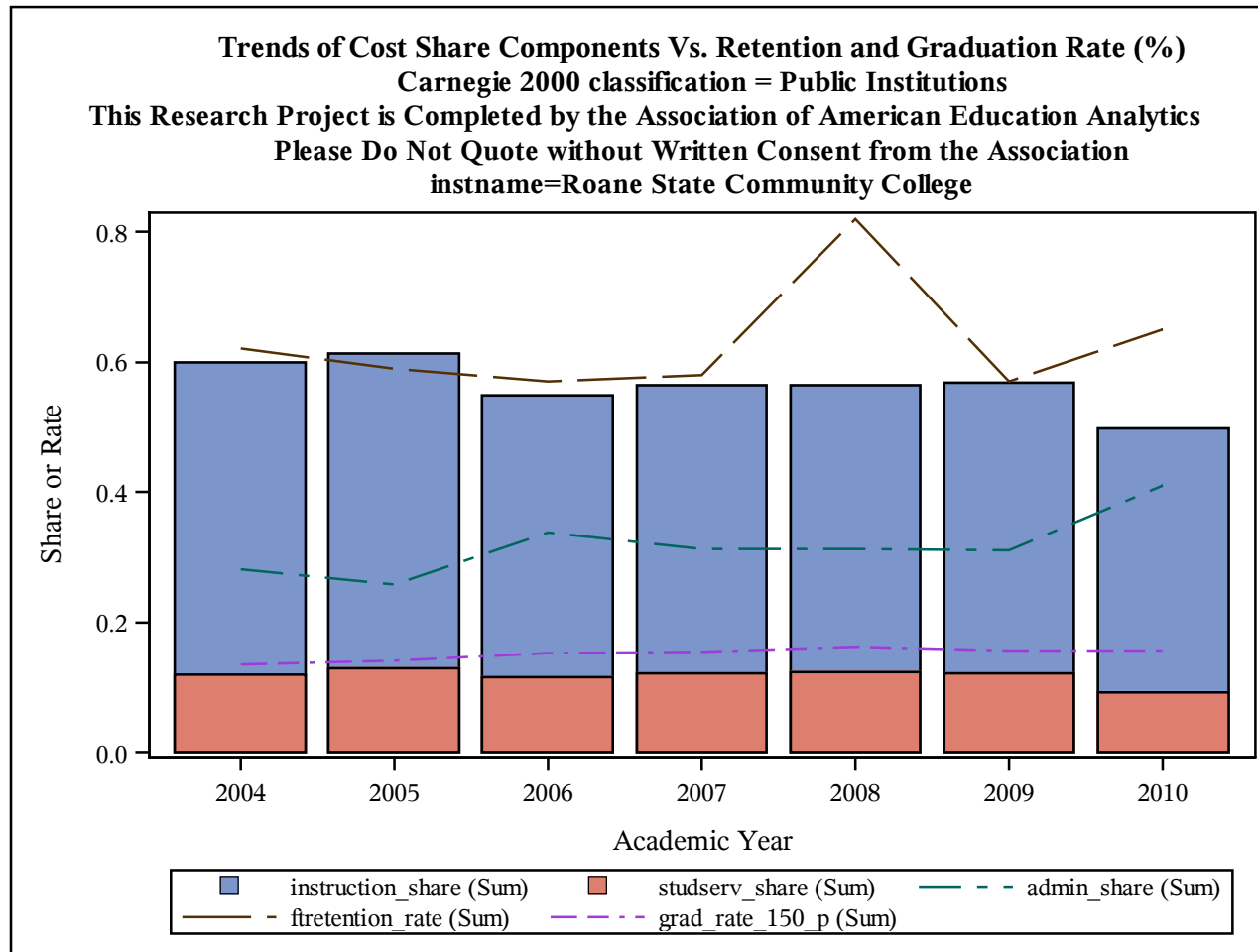

Trends of Cost Share Components Vs. Retention and Graduation Rate (%)
Carnegie 2000 classification = Public Institutions
This Research Project is Completed by the Association of American Education Analytics
Please Do Not Quote without Written Consent from the Association
instname=Roanoke-Chowan Community College

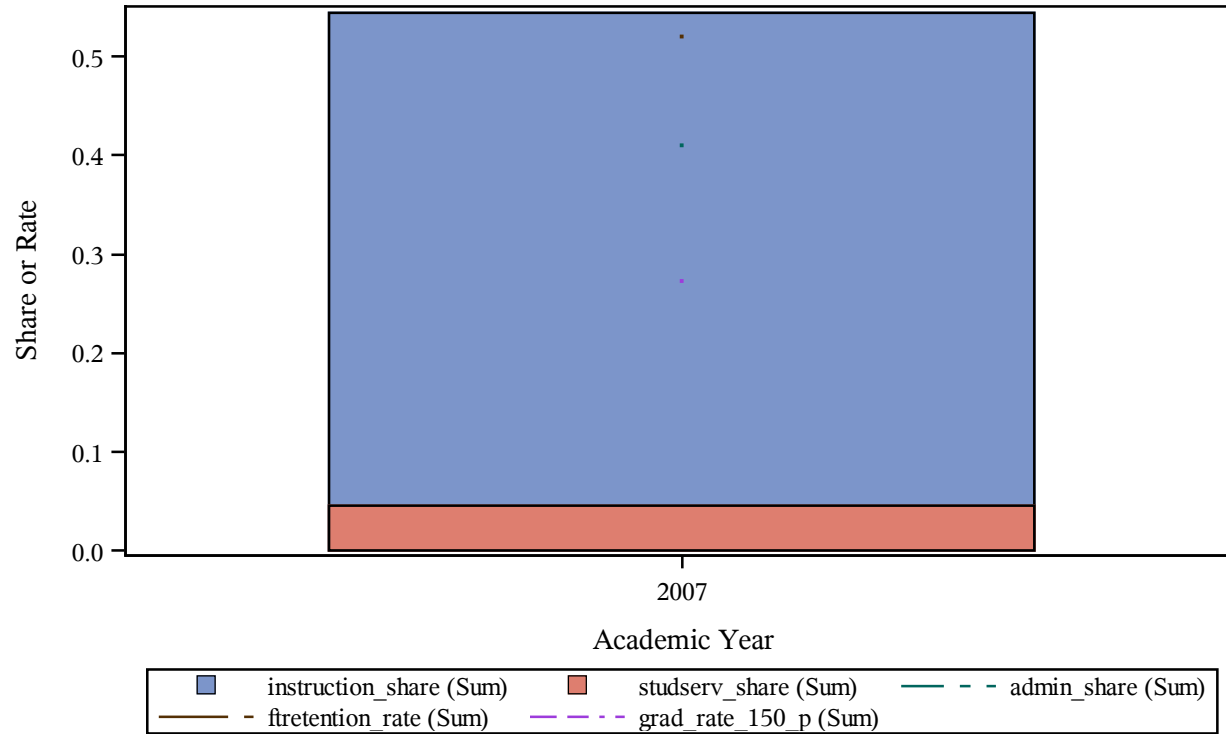

Trends of Cost Share Components Vs. Retention and Graduation Rate (%)
Carnegie 2000 classification = Public Institutions
This Research Project is Completed by the Association of American Education Analytics
Please Do Not Quote without Written Consent from the Association
instname=Rochester Community and Technical College

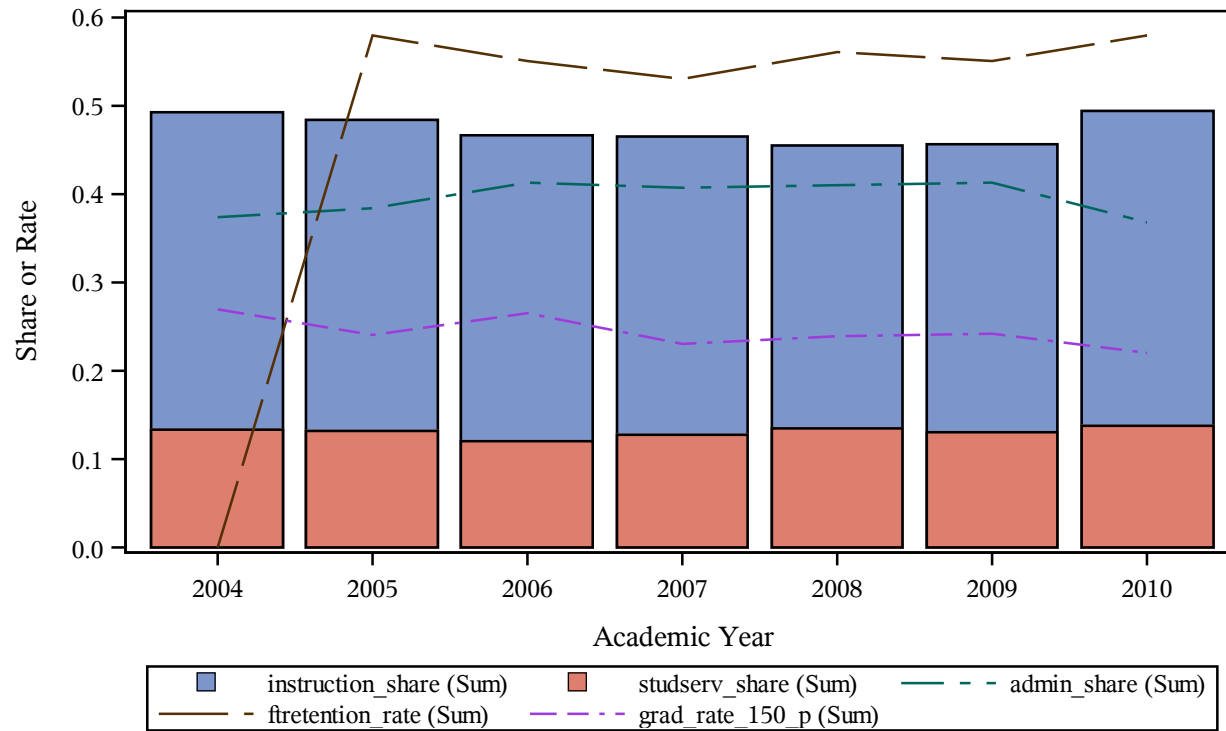

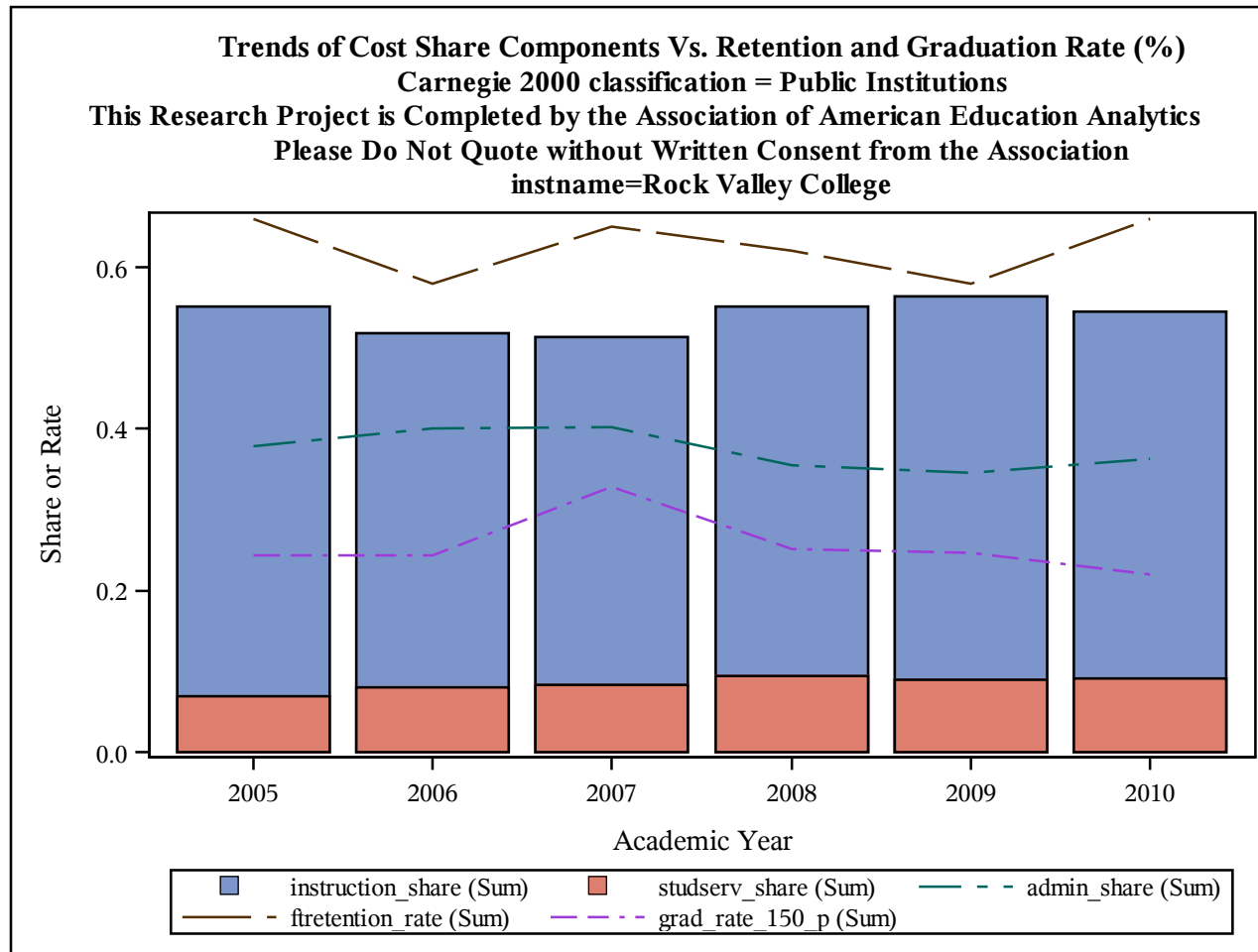

Trends of Cost Share Components Vs. Retention and Graduation Rate (%)
Carnegie 2000 classification = Public Institutions
This Research Project is Completed by the Association of American Education Analytics
Please Do Not Quote without Written Consent from the Association
instname=Rockingham Community College

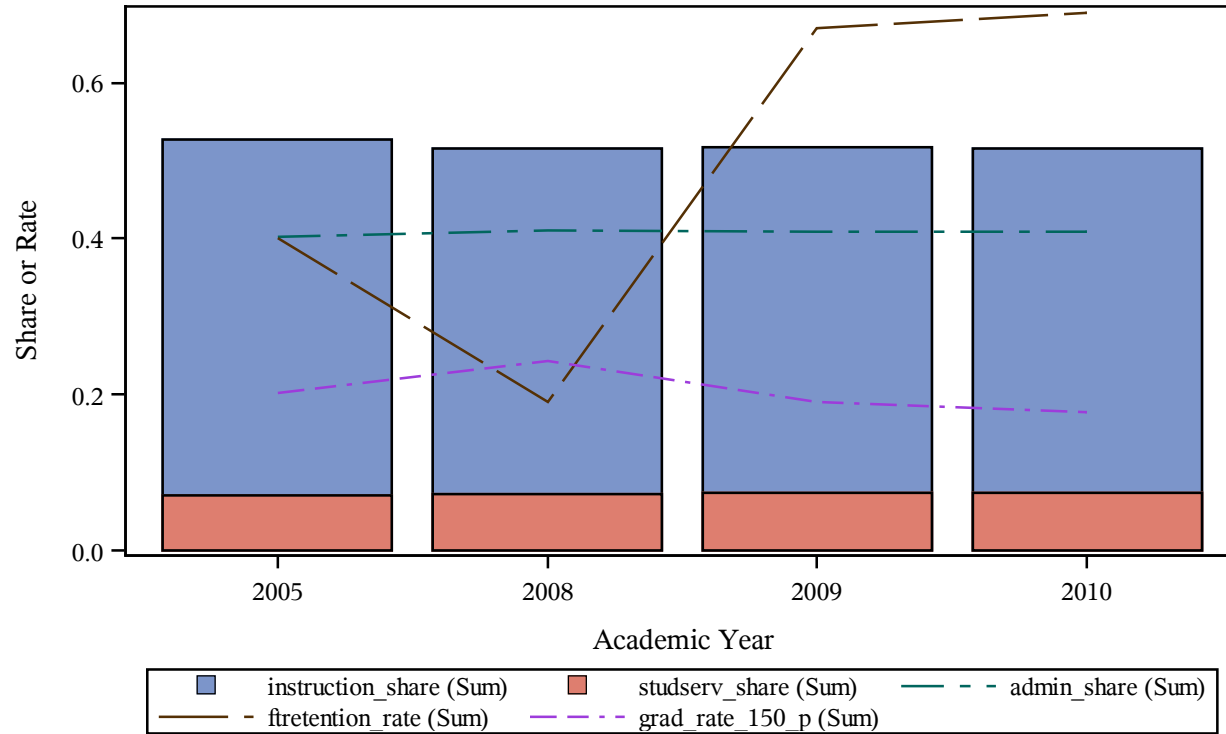

Trends of Cost Share Components Vs. Retention and Graduation Rate (%)
Carnegie 2000 classification = Public Institutions
This Research Project is Completed by the Association of American Education Analytics
Please Do Not Quote without Written Consent from the Association
instname=Rockland Community College

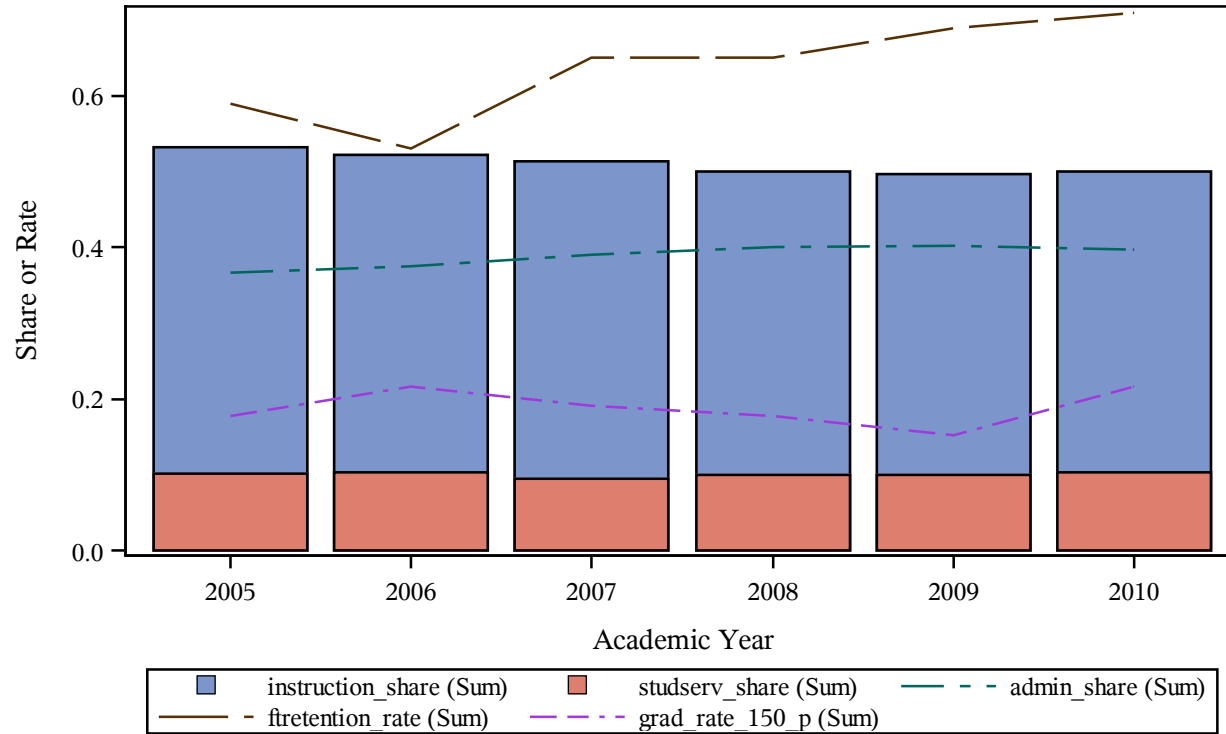

Trends of Cost Share Components Vs. Retention and Graduation Rate (%)
Carnegie 2000 classification = Public Institutions
This Research Project is Completed by the Association of American Education Analytics
Please Do Not Quote without Written Consent from the Association
instname=Rogers State University

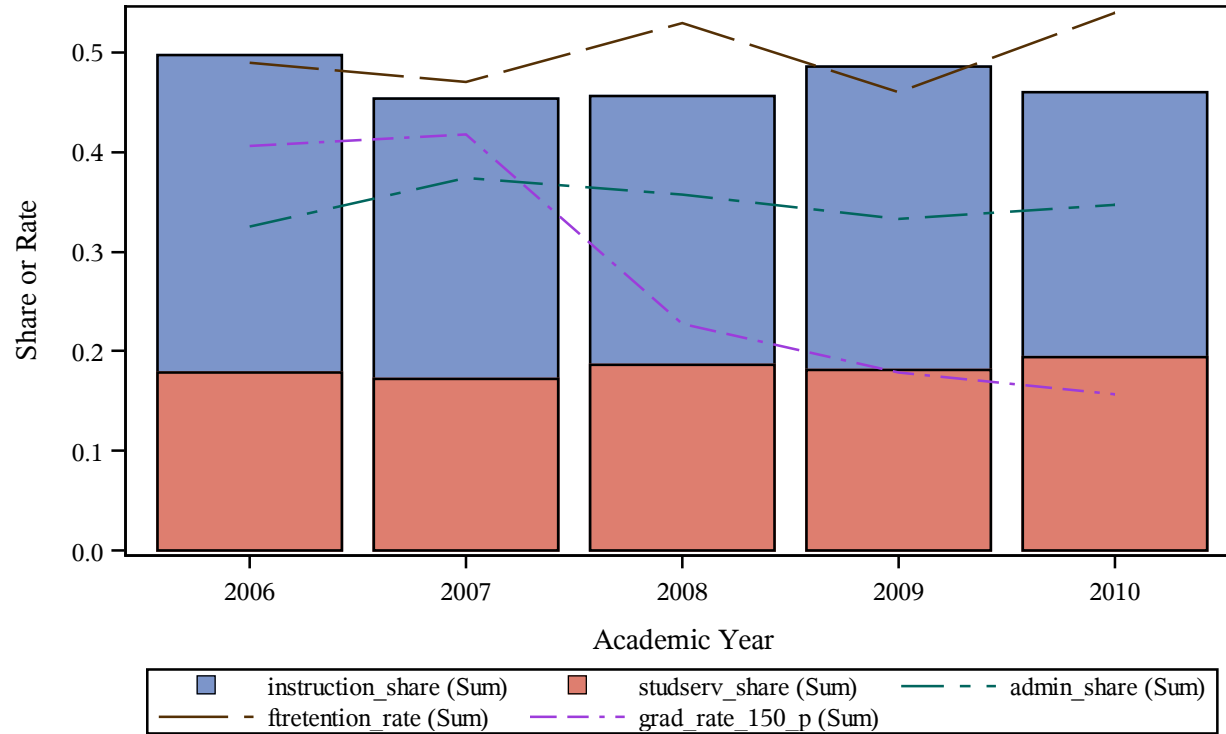

Trends of Cost Share Components Vs. Retention and Graduation Rate (%)
Carnegie 2000 classification = Public Institutions
This Research Project is Completed by the Association of American Education Analytics
Please Do Not Quote without Written Consent from the Association
instname=Rogue Community College

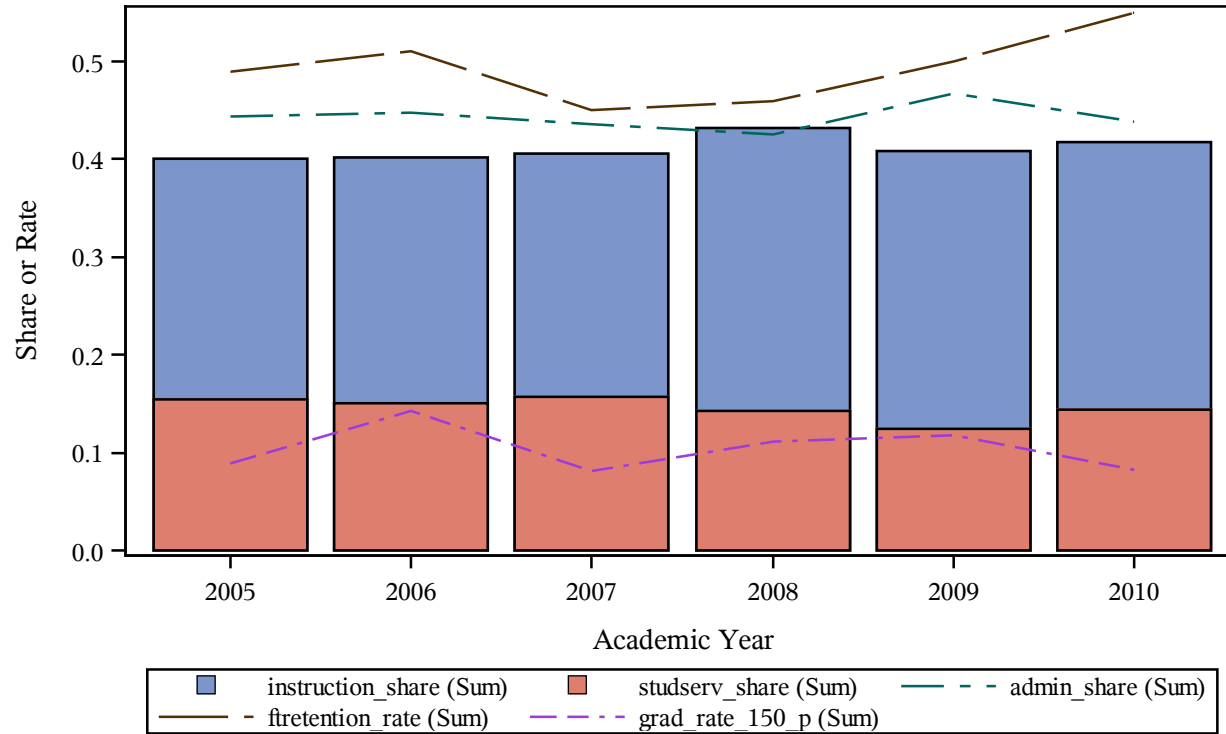

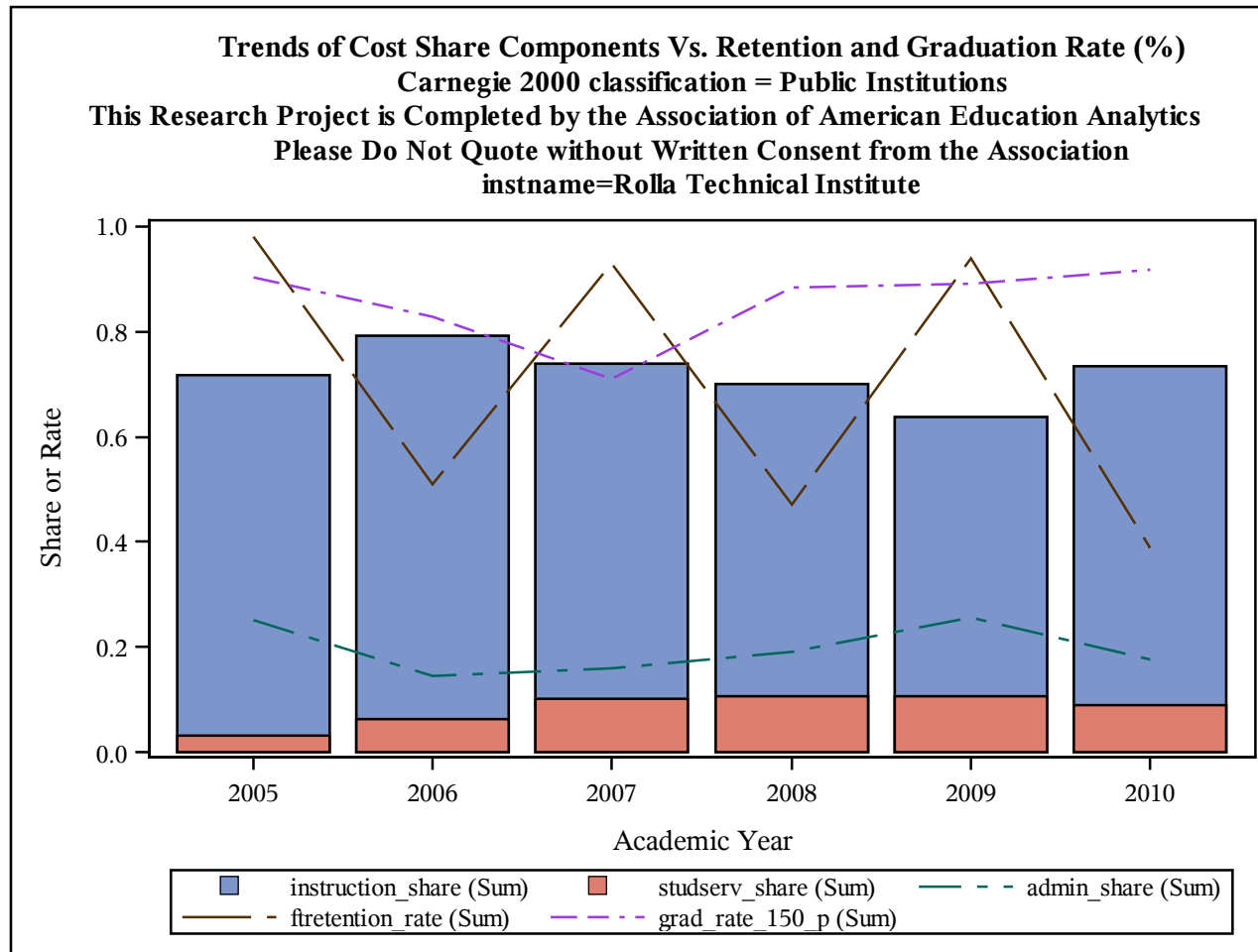

Trends of Cost Share Components Vs. Retention and Graduation Rate (%)
Carnegie 2000 classification = Public Institutions
This Research Project is Completed by the Association of American Education Analytics
Please Do Not Quote without Written Consent from the Association
instname=Rose State College

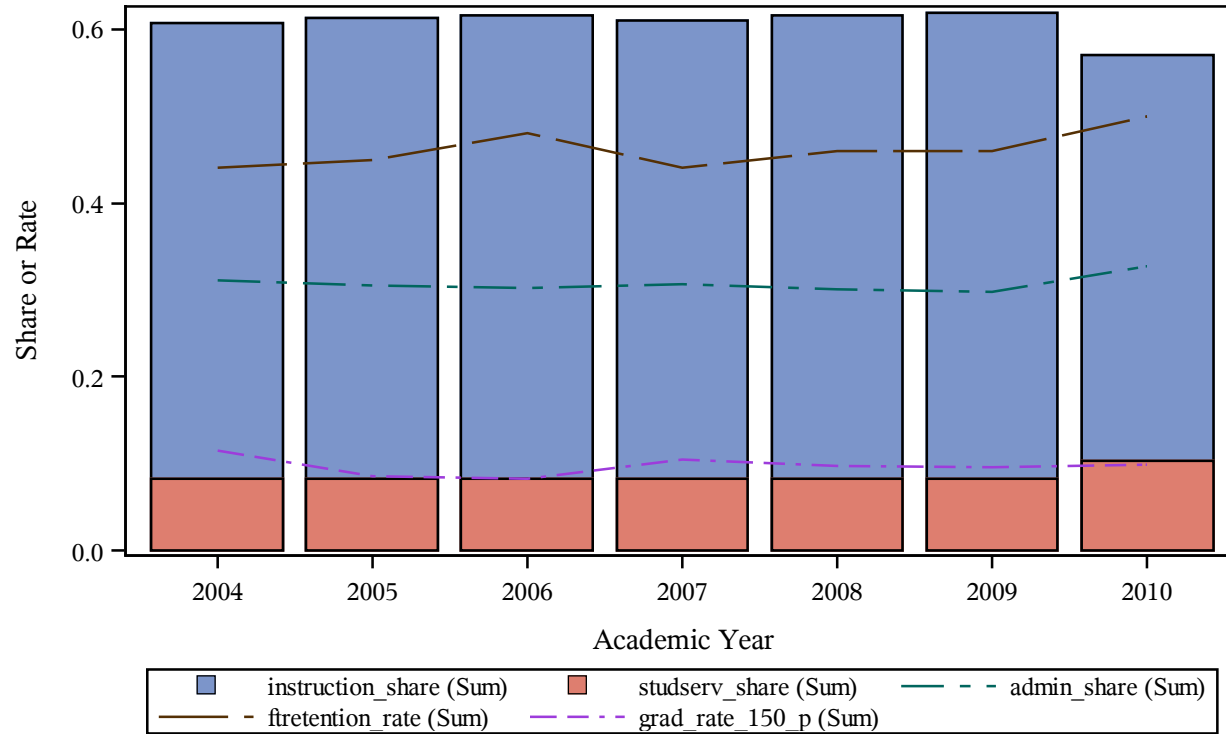

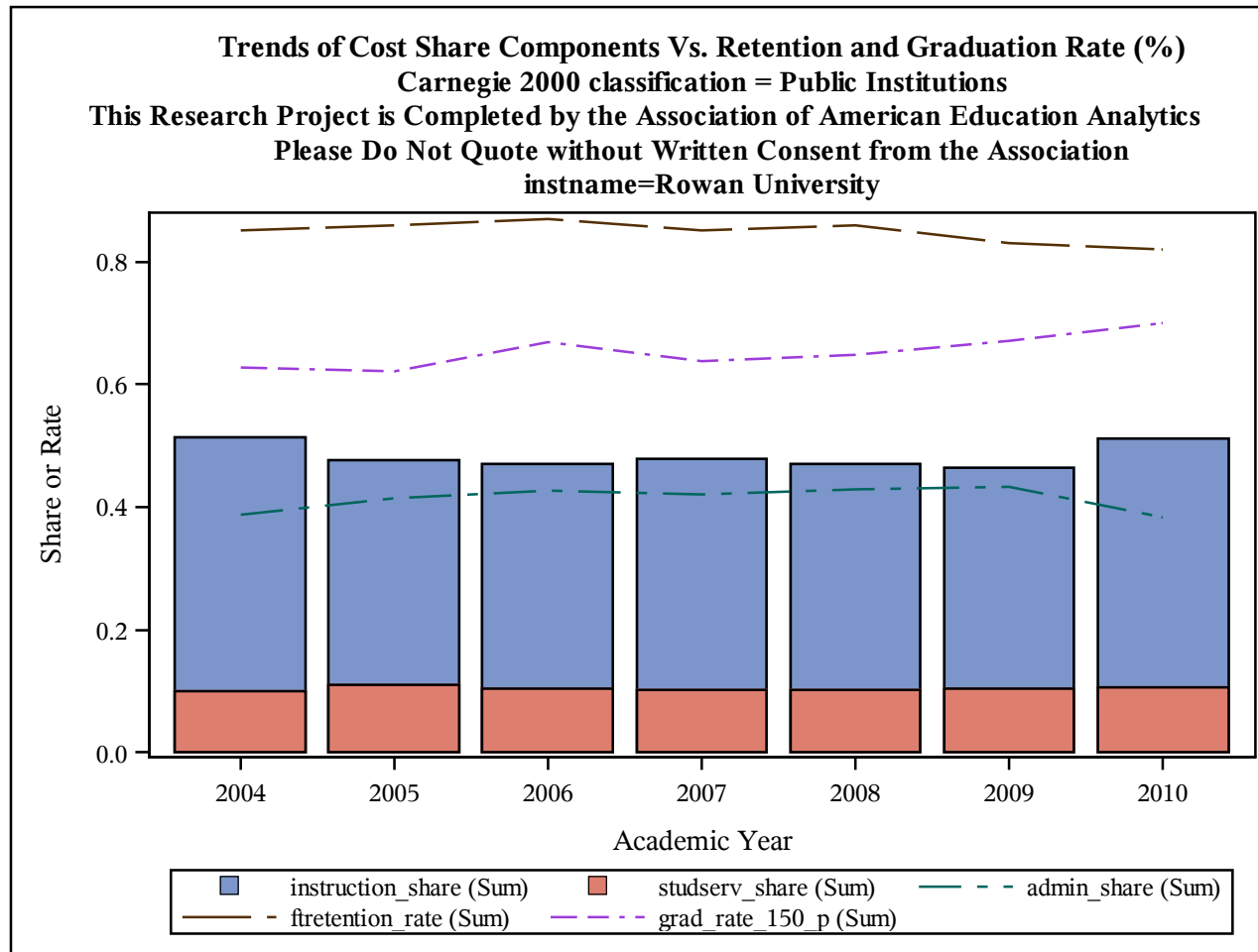

Trends of Cost Share Components Vs. Retention and Graduation Rate (%)
Carnegie 2000 classification = Public Institutions
This Research Project is Completed by the Association of American Education Analytics
Please Do Not Quote without Written Consent from the Association
instname=Rutgers University-Camden

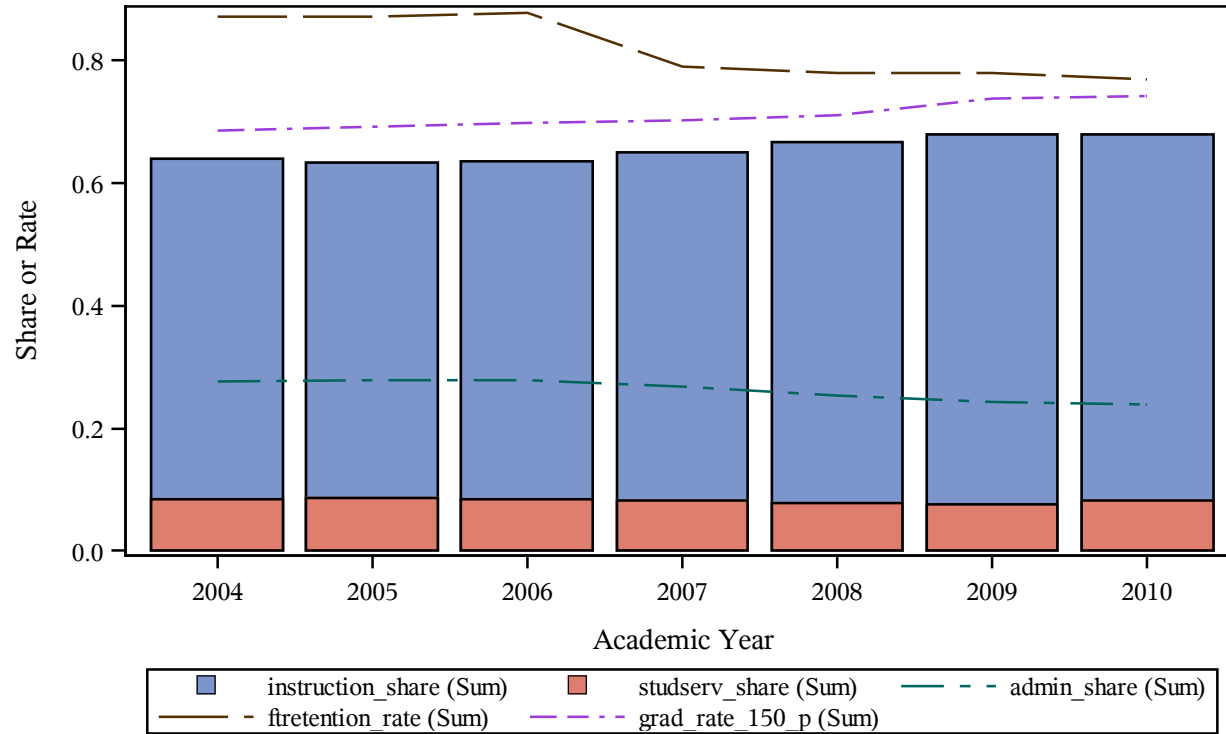

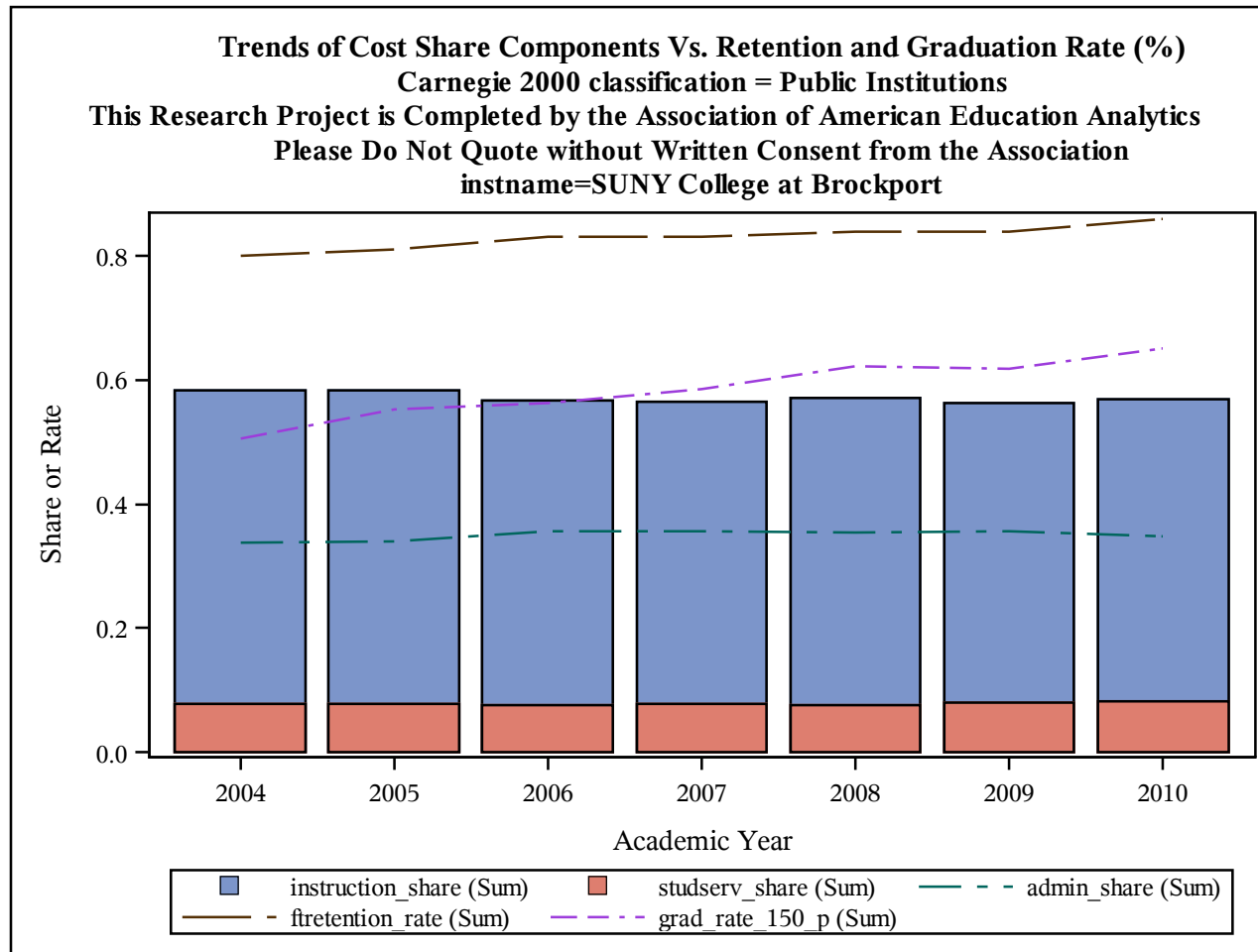

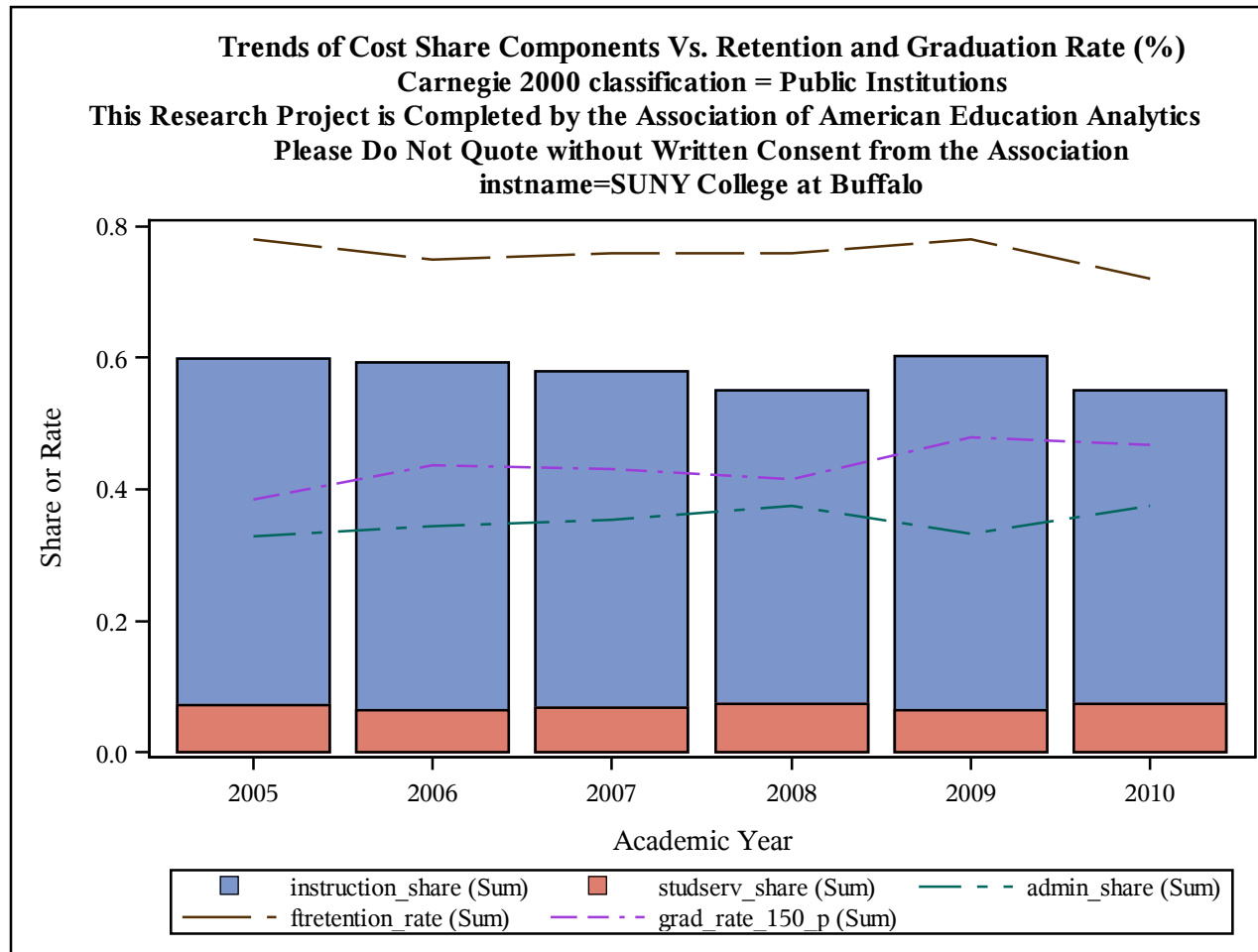

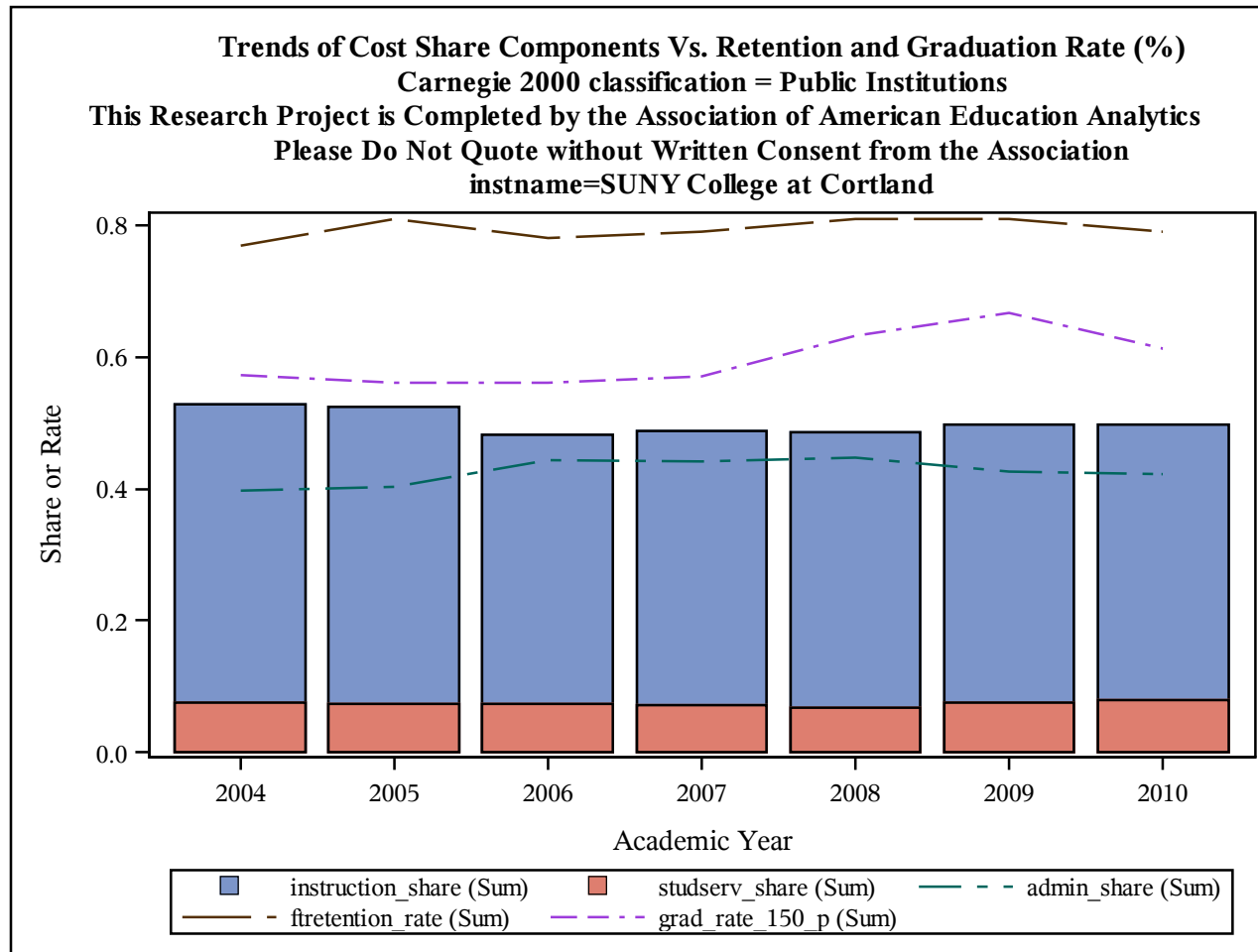

Trends of Cost Share Components Vs. Retention and Graduation Rate (%)
Carnegie 2000 classification = Public Institutions
This Research Project is Completed by the Association of American Education Analytics
Please Do Not Quote without Written Consent from the Association
instname=SUNY College at Geneseo

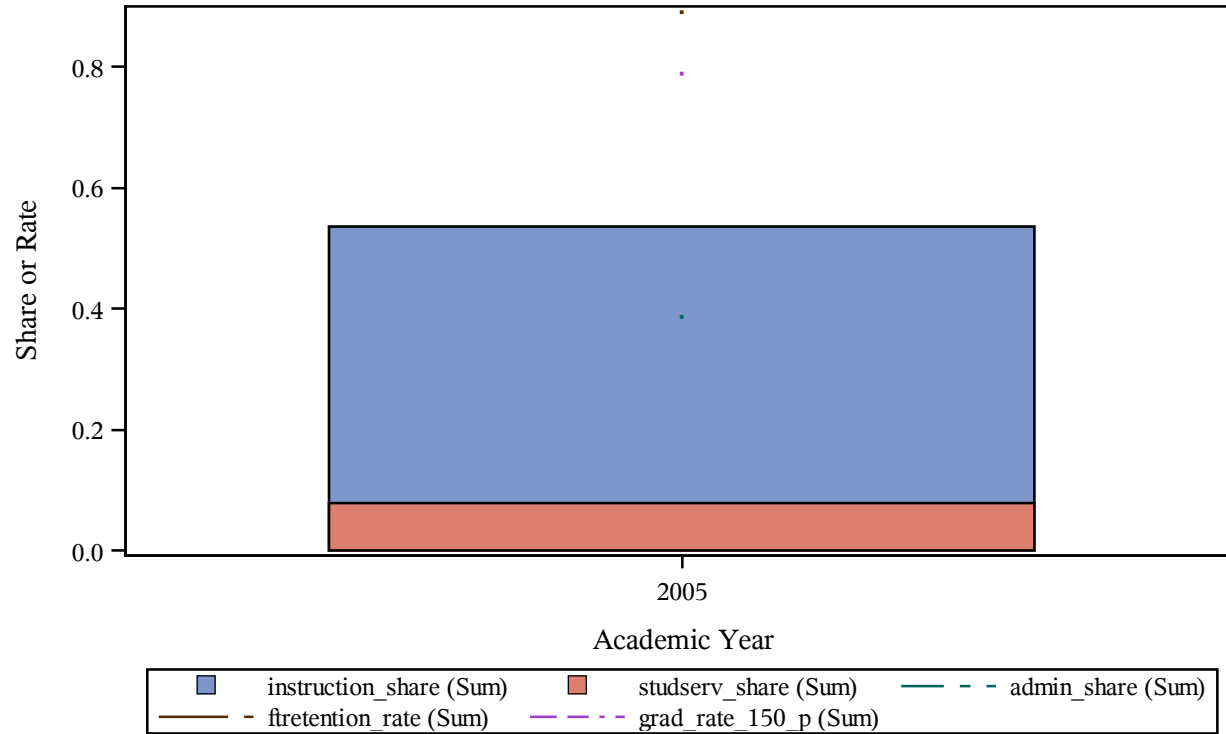

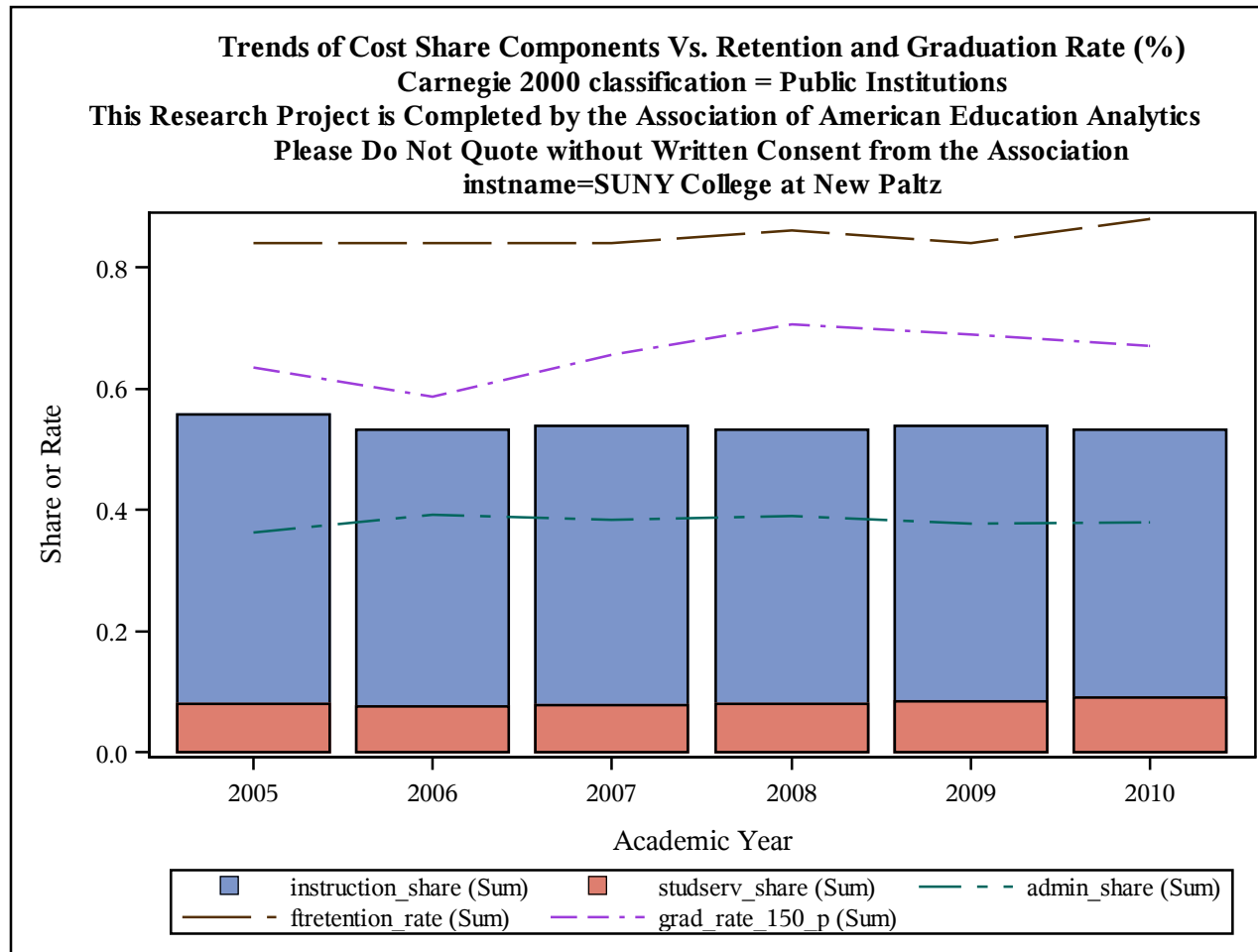

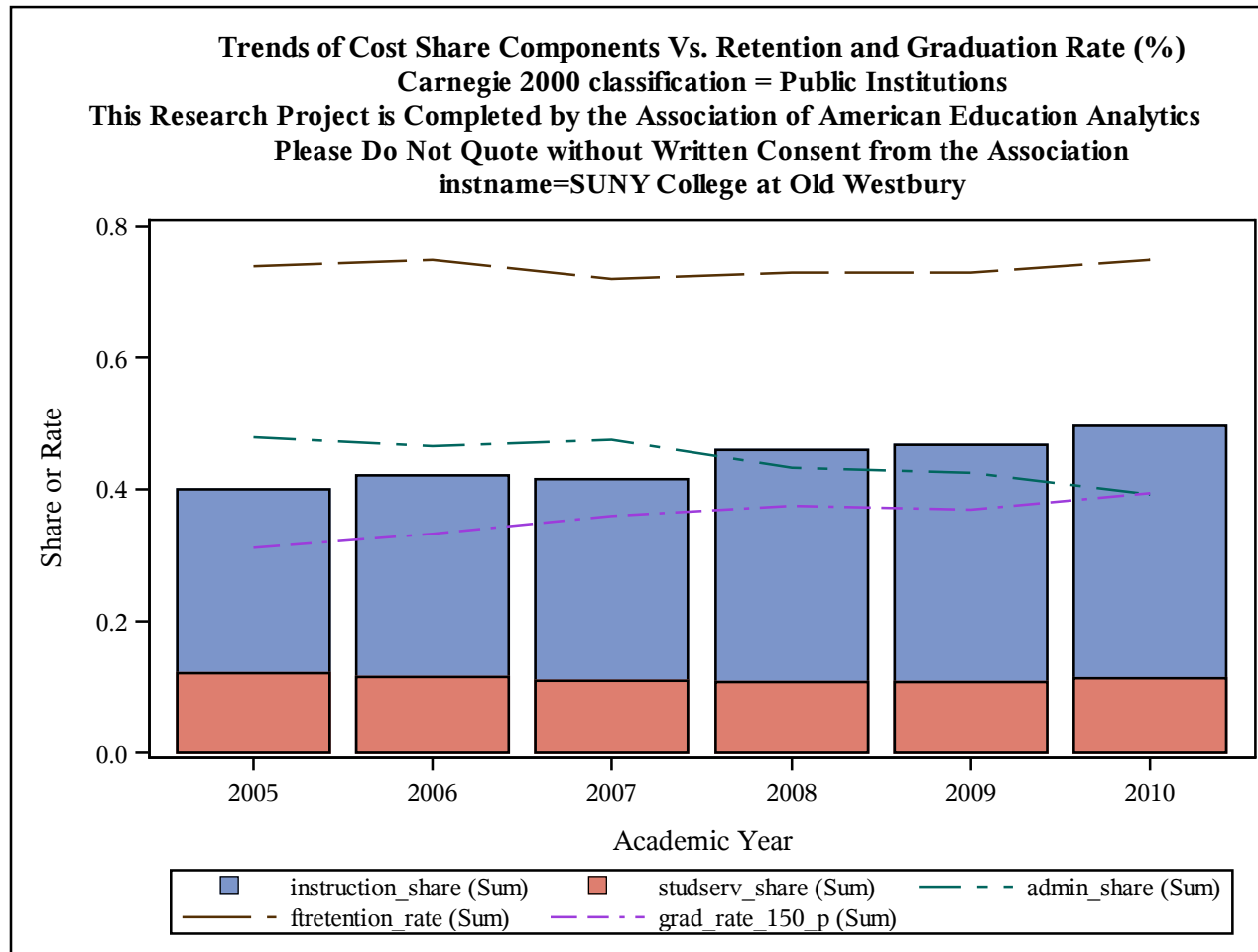

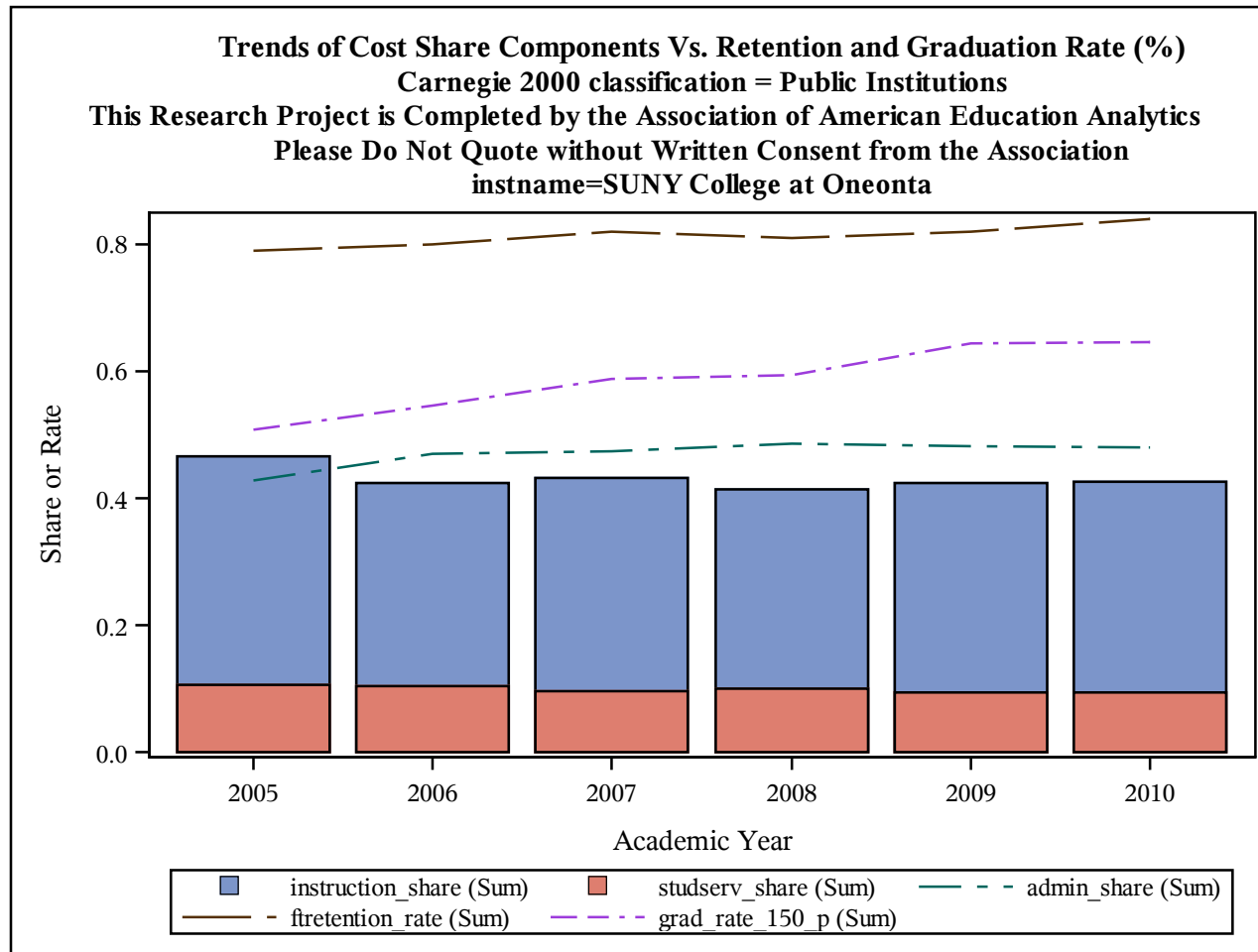

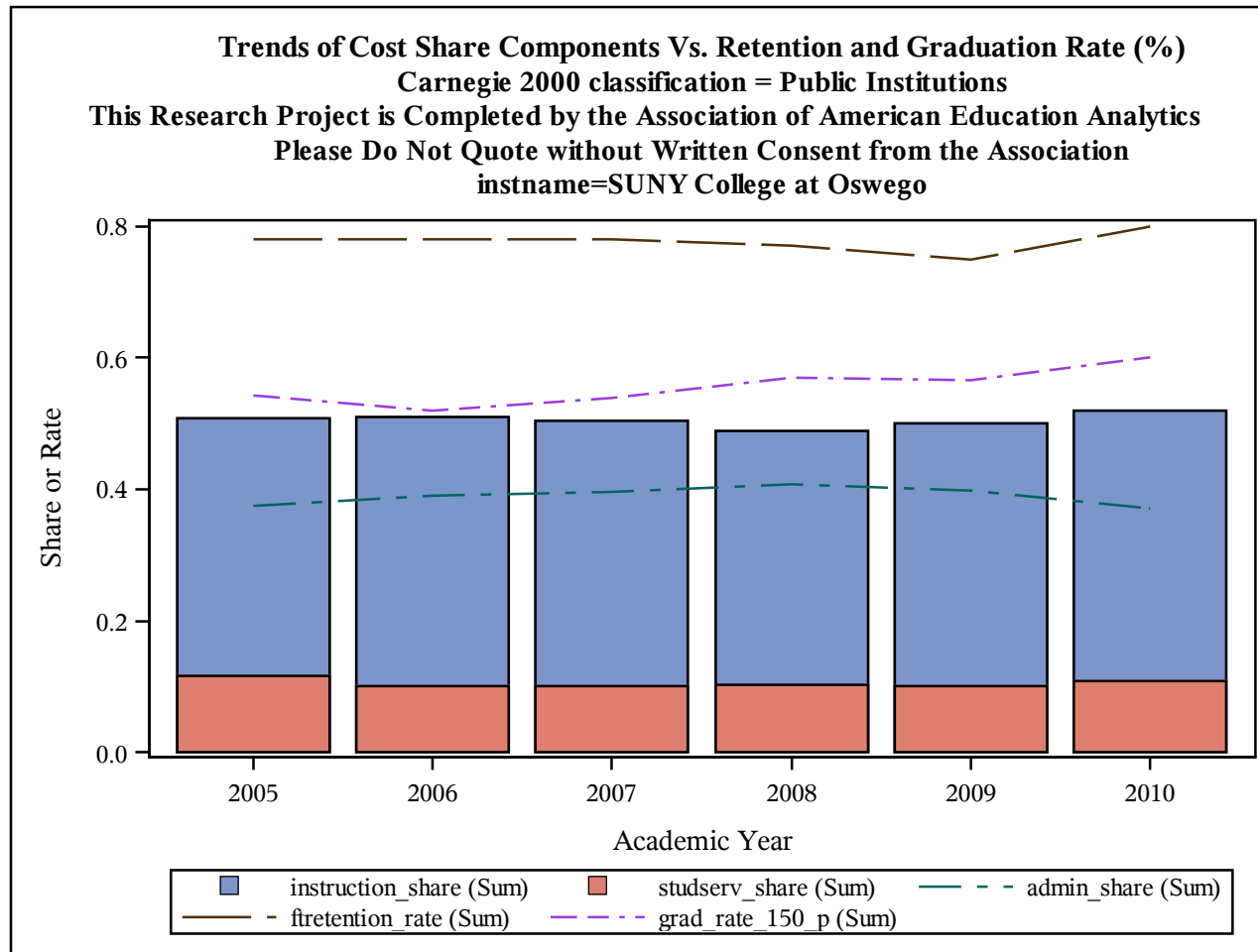

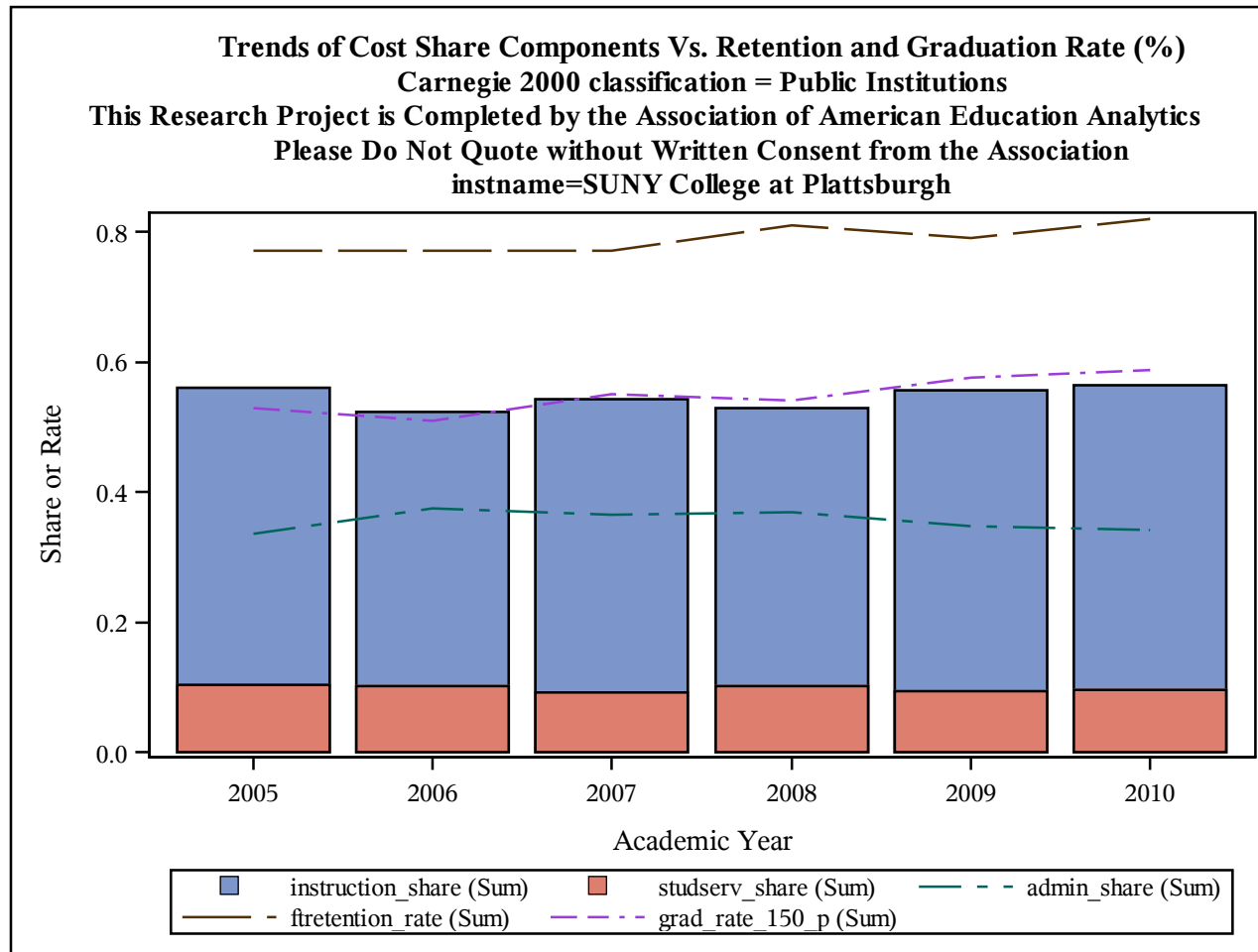

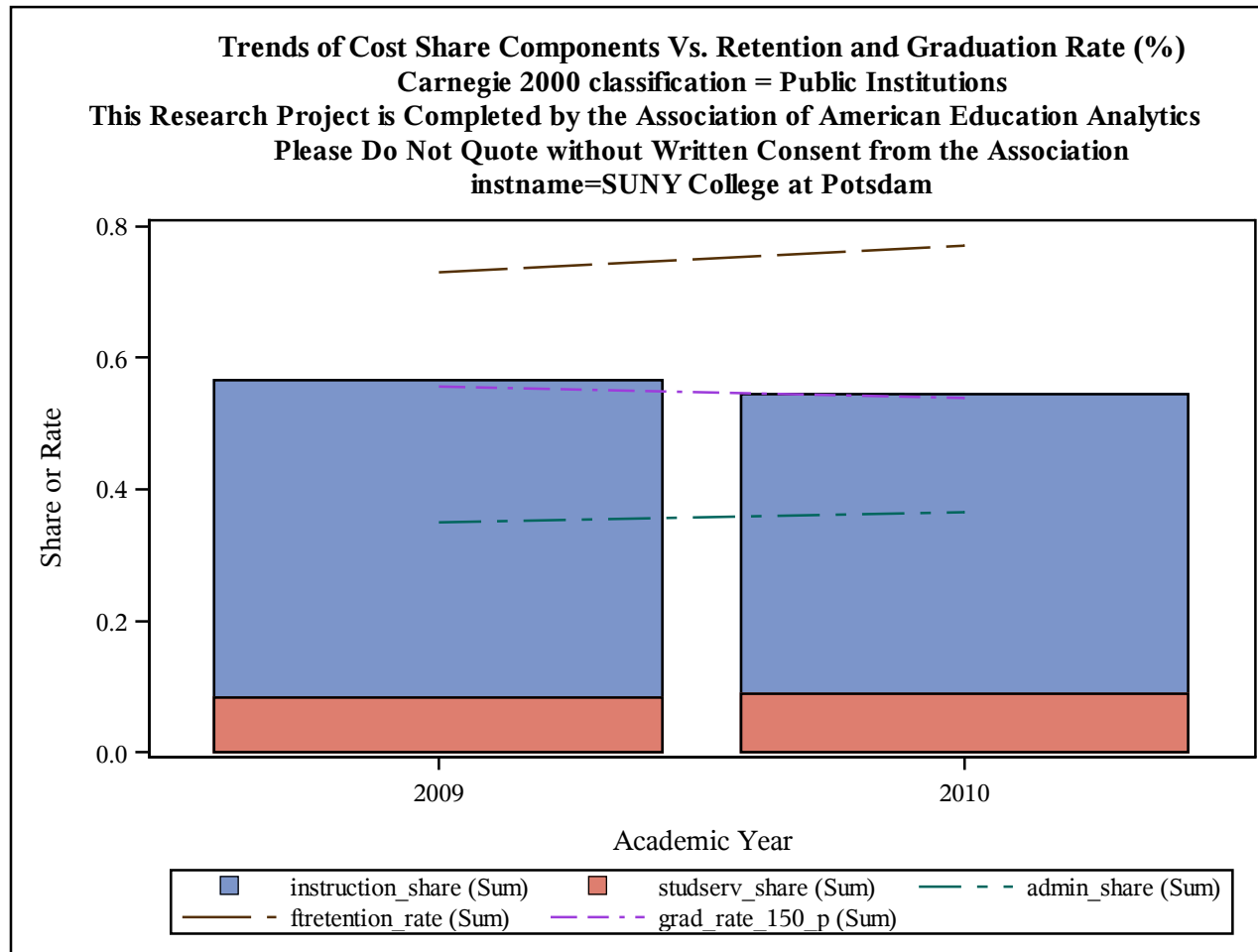

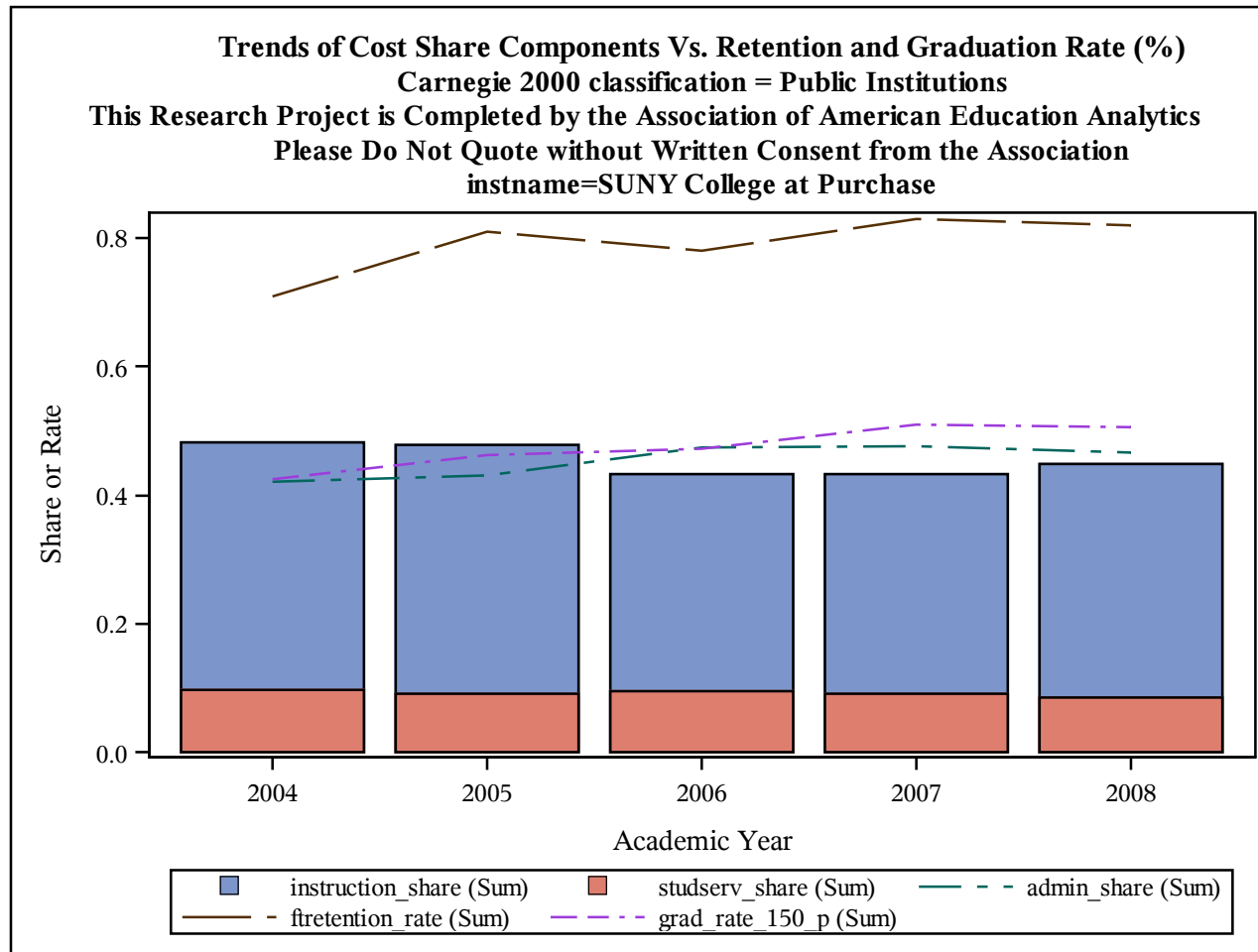

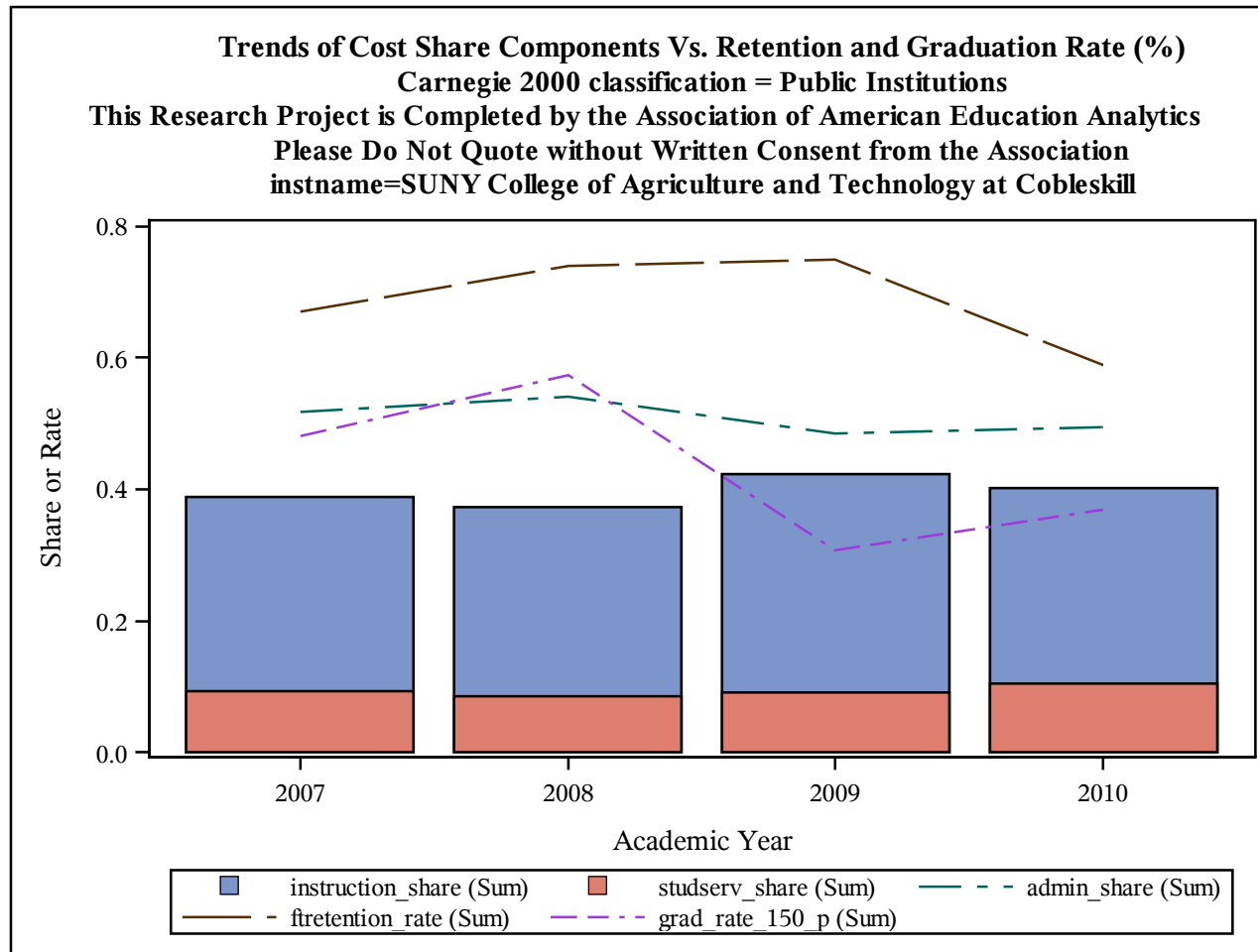

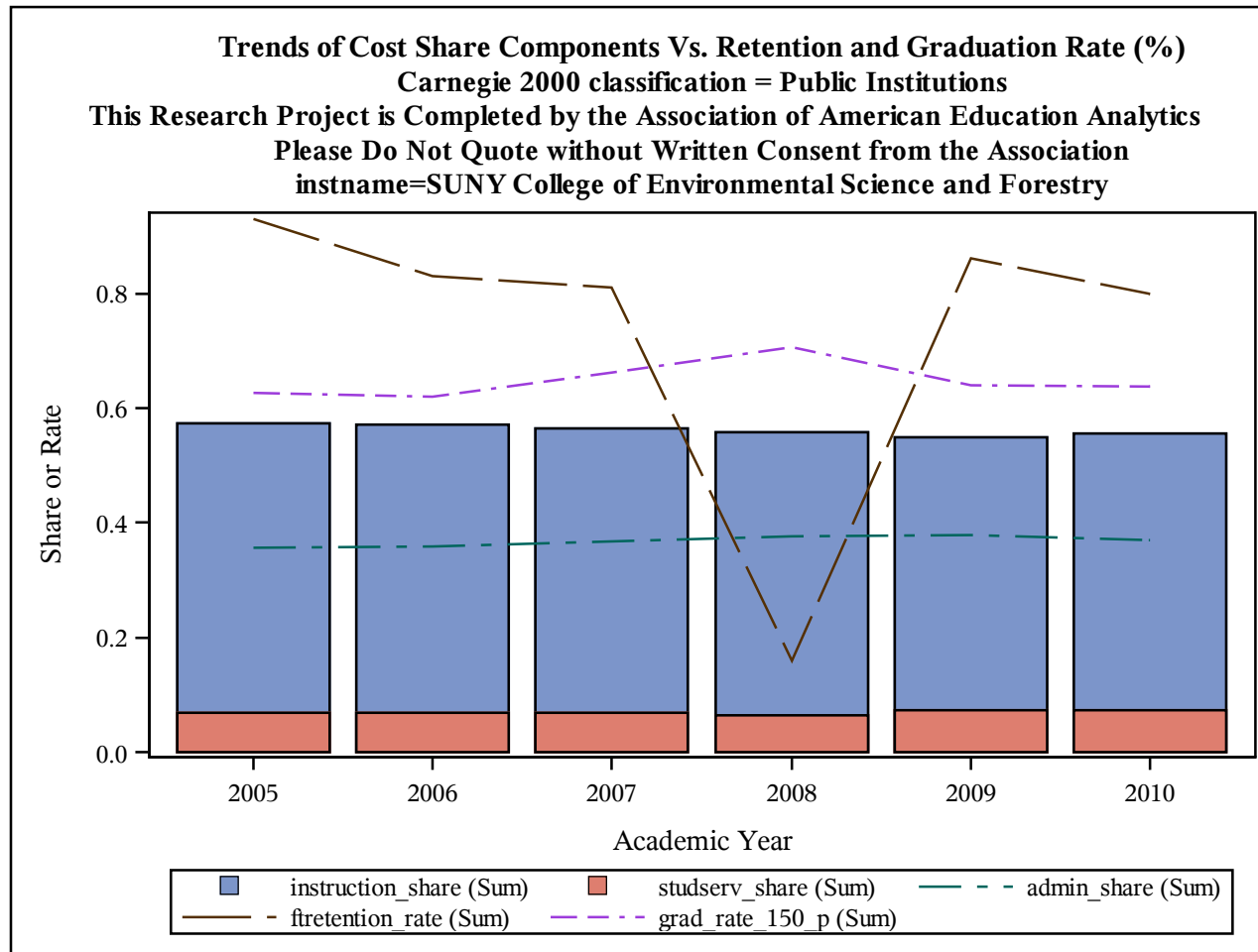

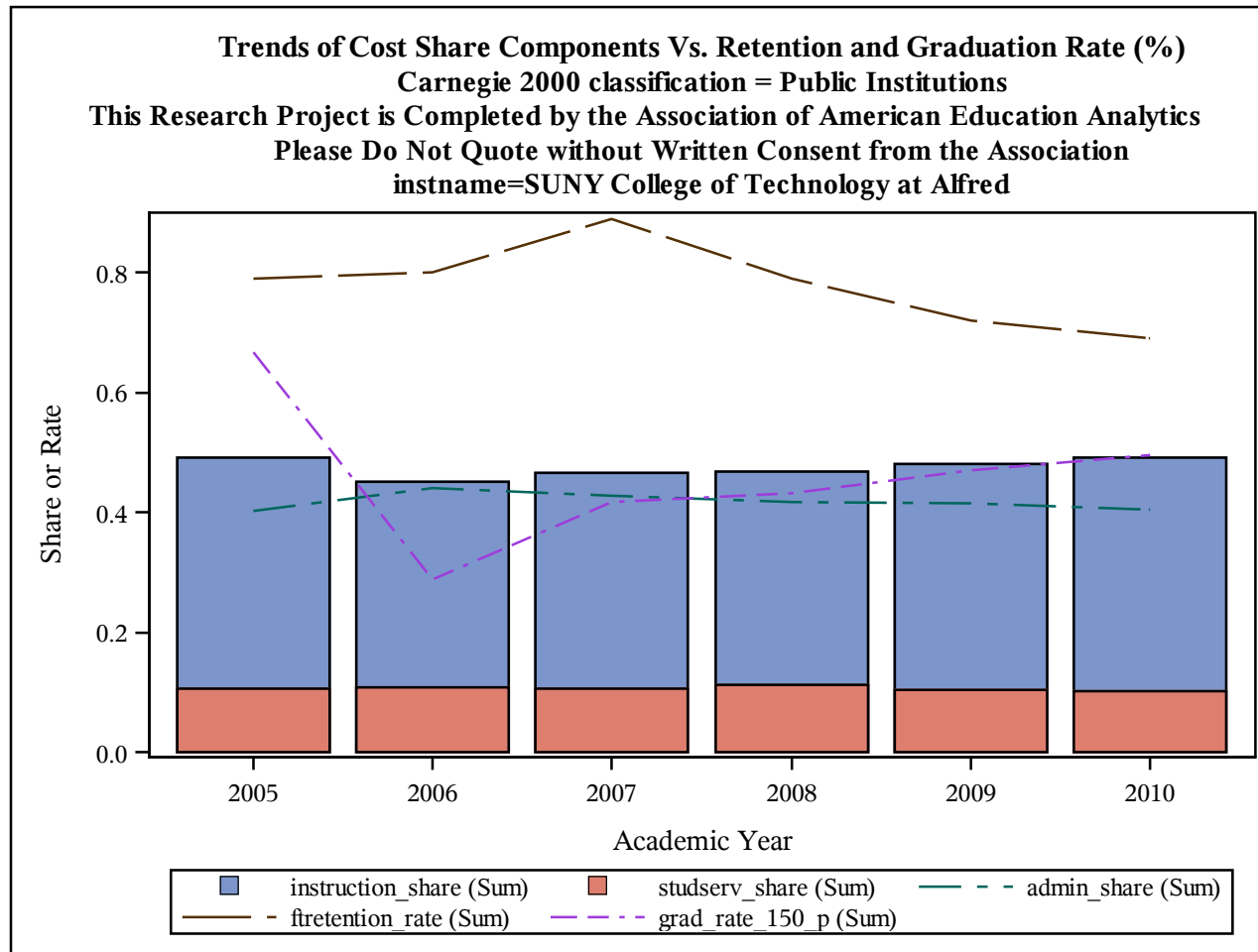

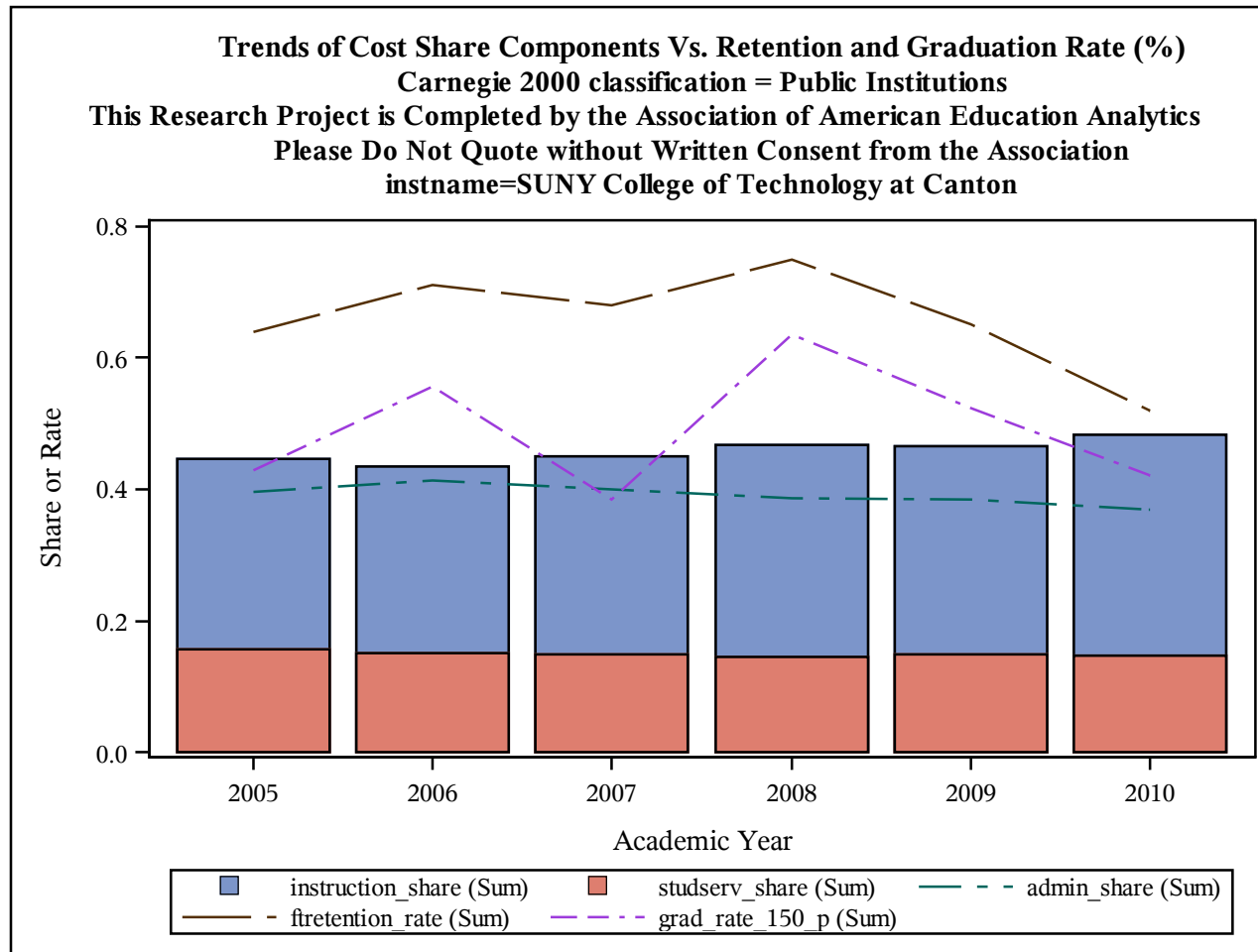

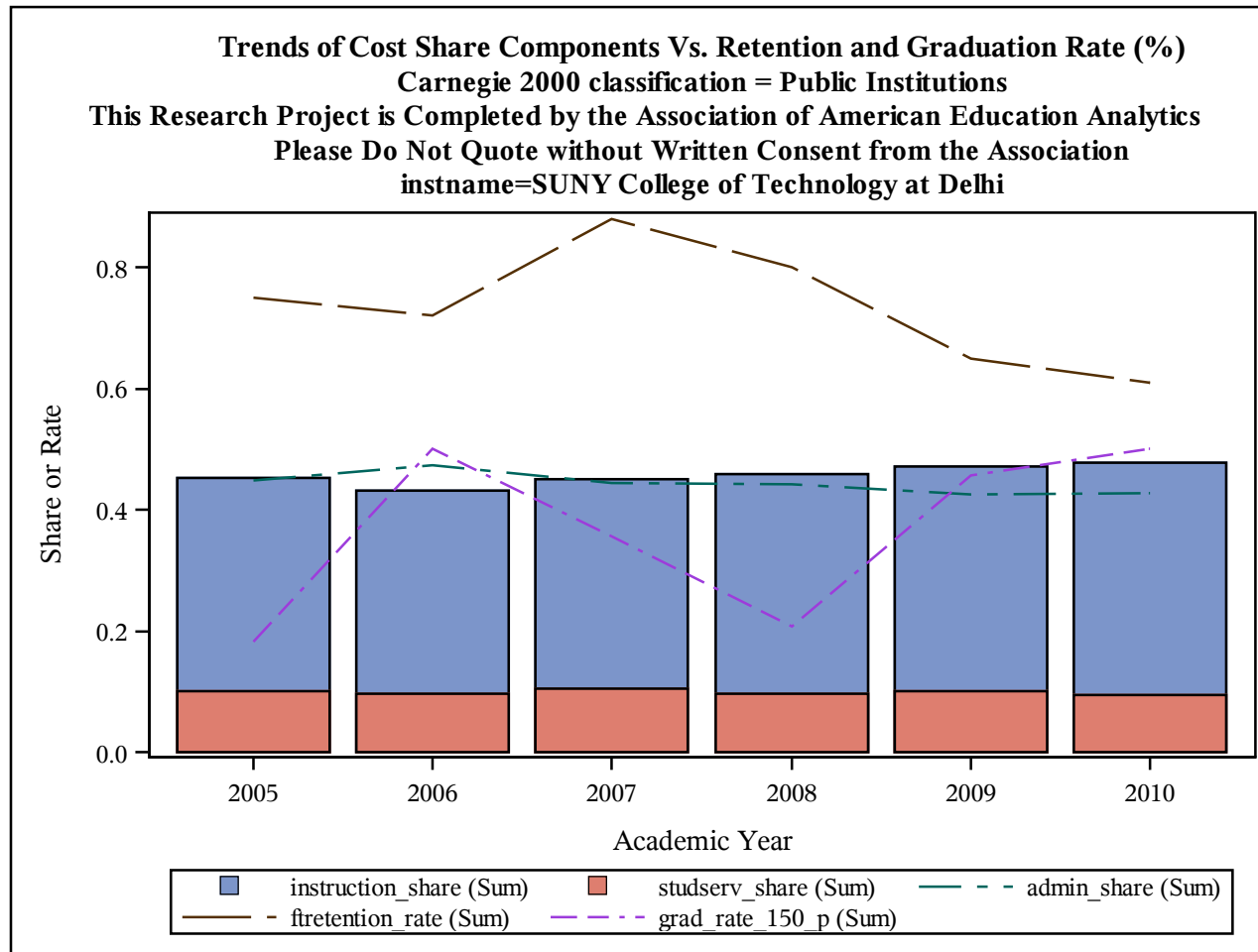

Trends of Cost Share Components Vs. Retention and Graduation Rate (%)
Carnegie 2000 classification = Public Institutions
This Research Project is Completed by the Association of American Education Analytics
Please Do Not Quote without Written Consent from the Association
instname=SUNY Empire State College

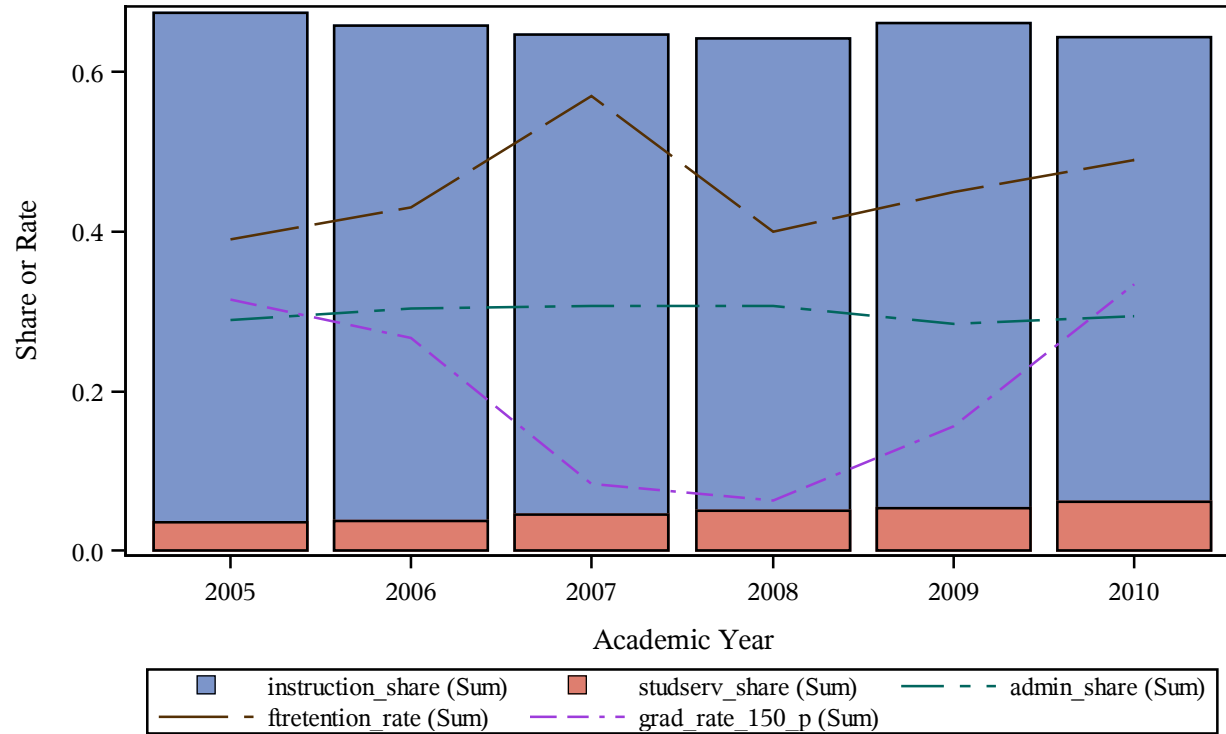

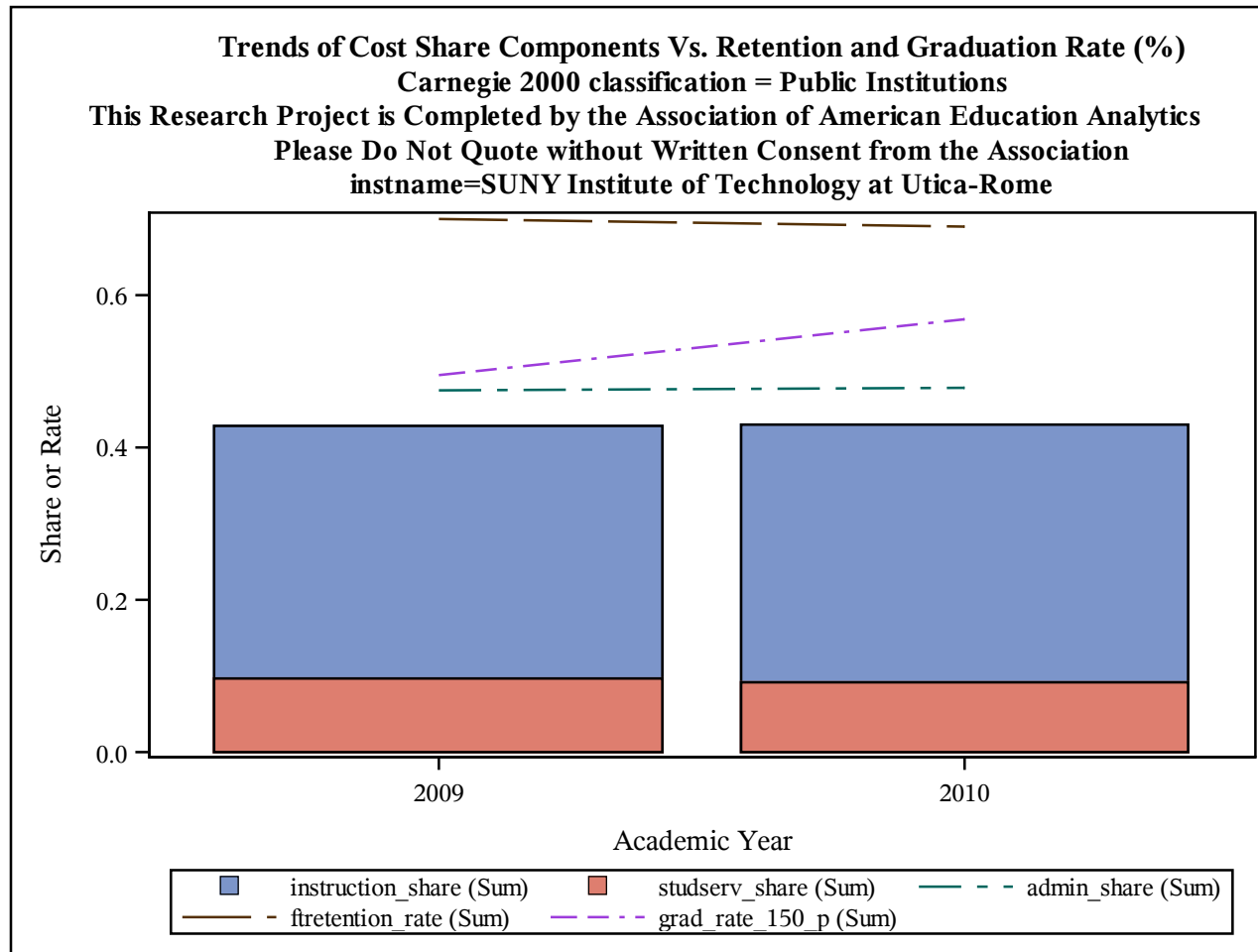

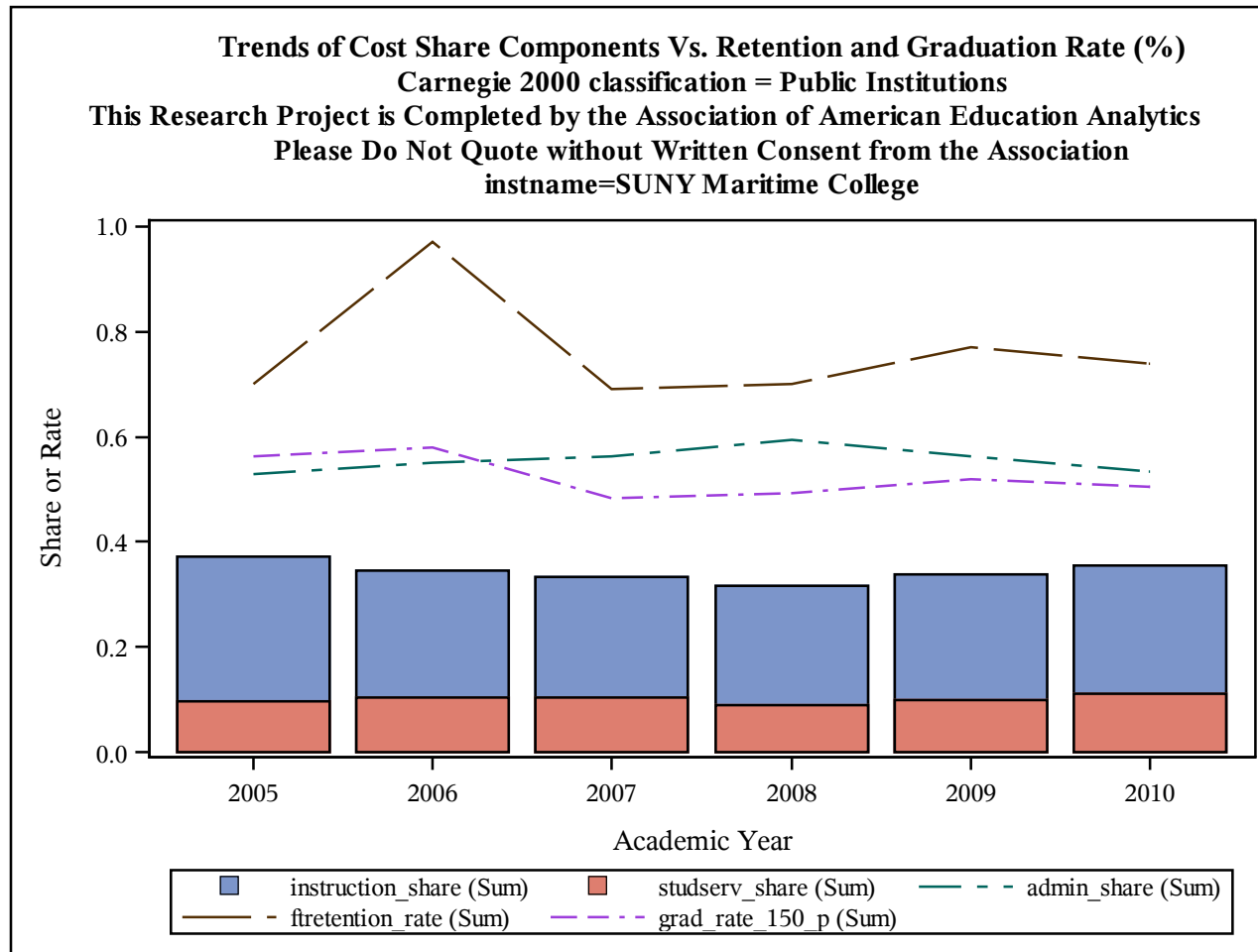

Trends of Cost Share Components Vs. Retention and Graduation Rate (%)
Carnegie 2000 classification = Public Institutions
This Research Project is Completed by the Association of American Education Analytics
Please Do Not Quote without Written Consent from the Association
instname=SUNY Westchester Commmunity College

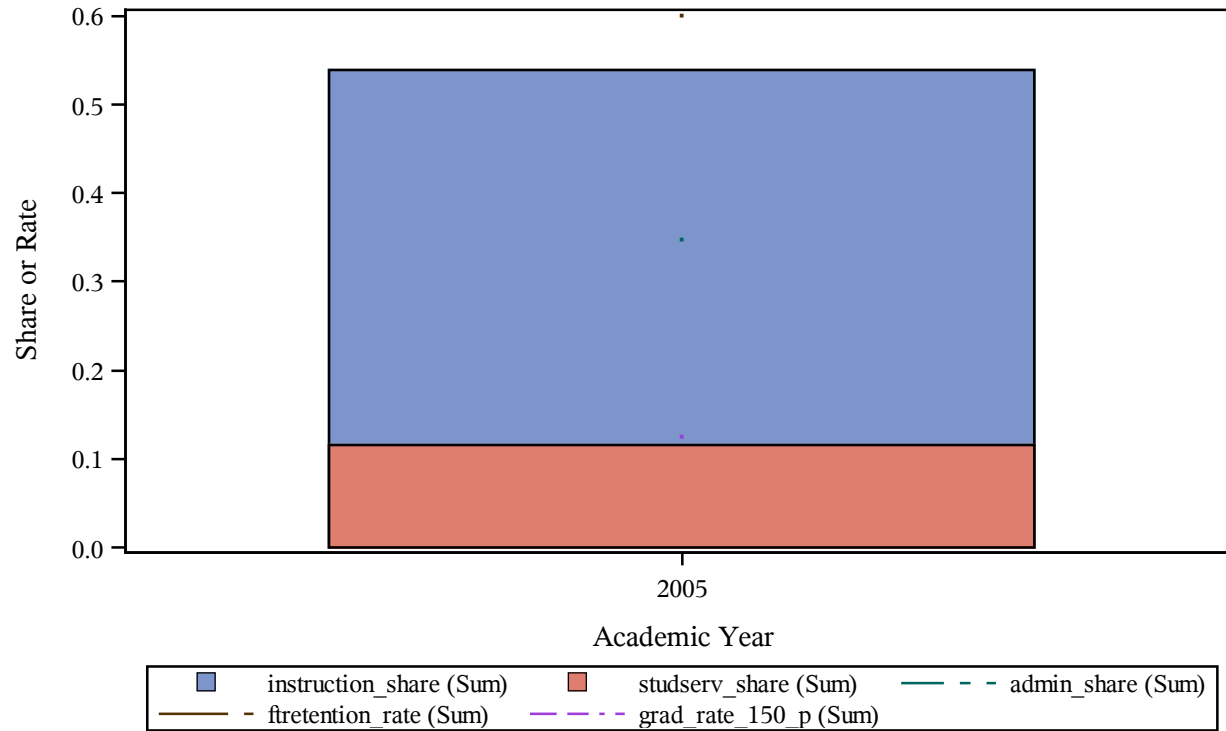

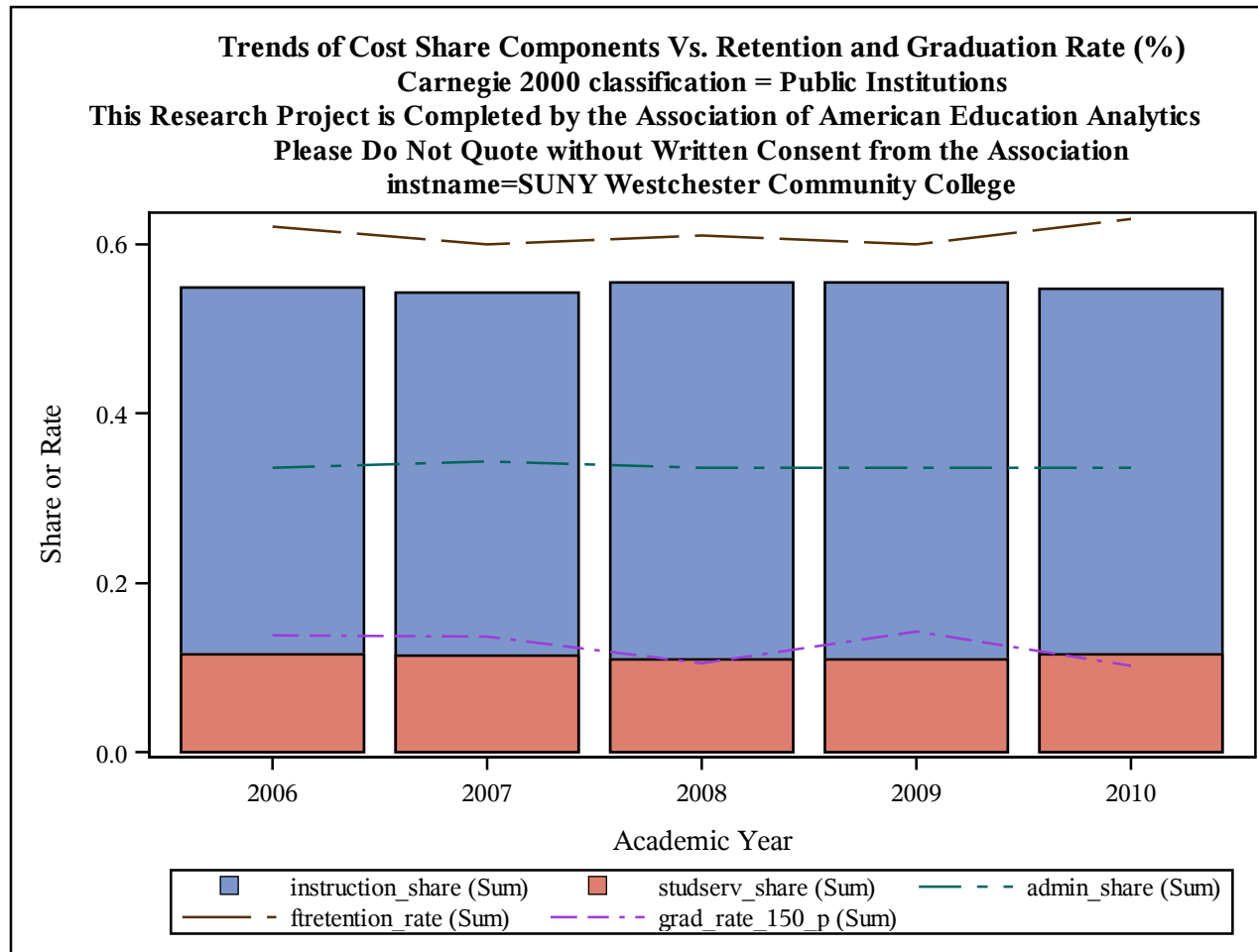

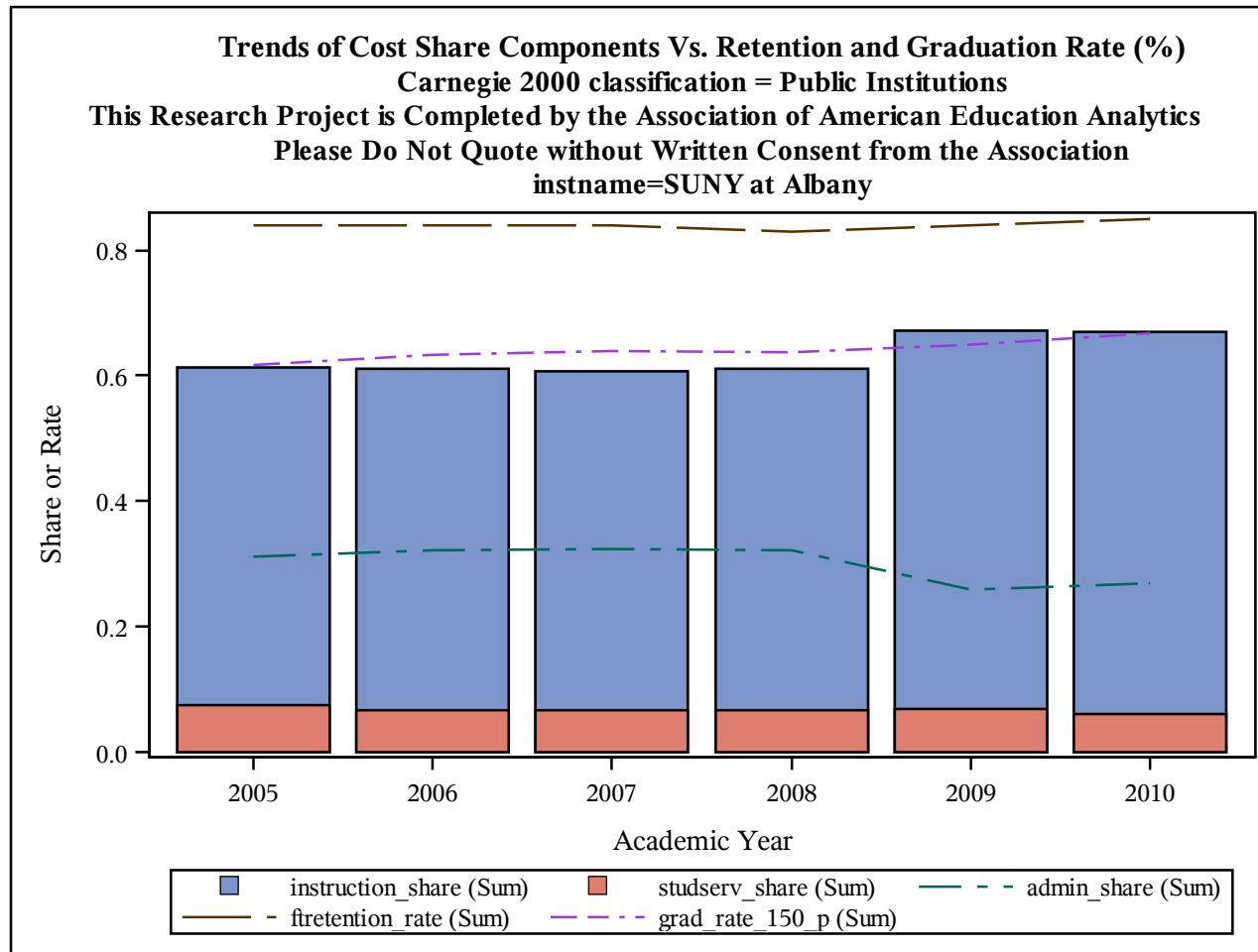

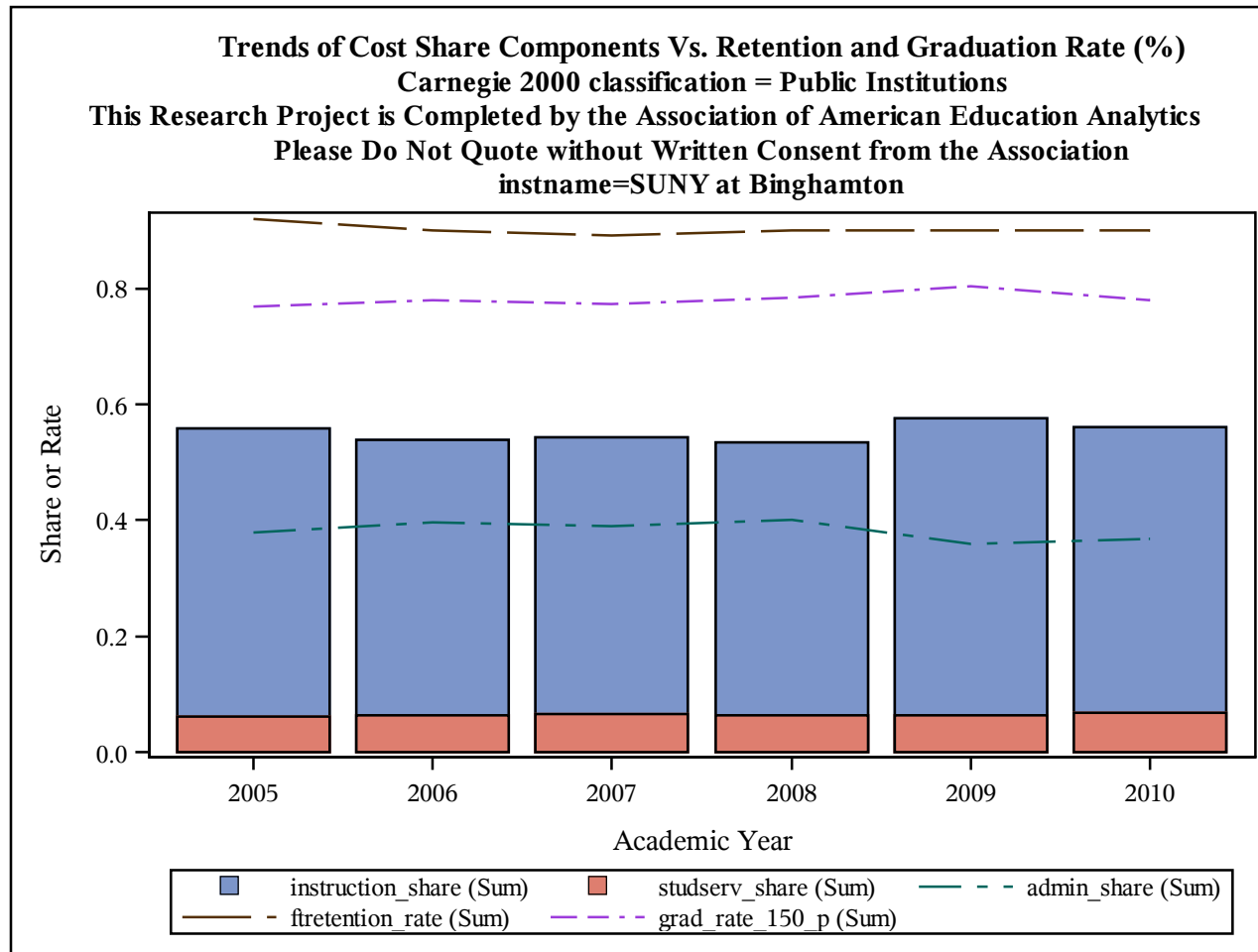

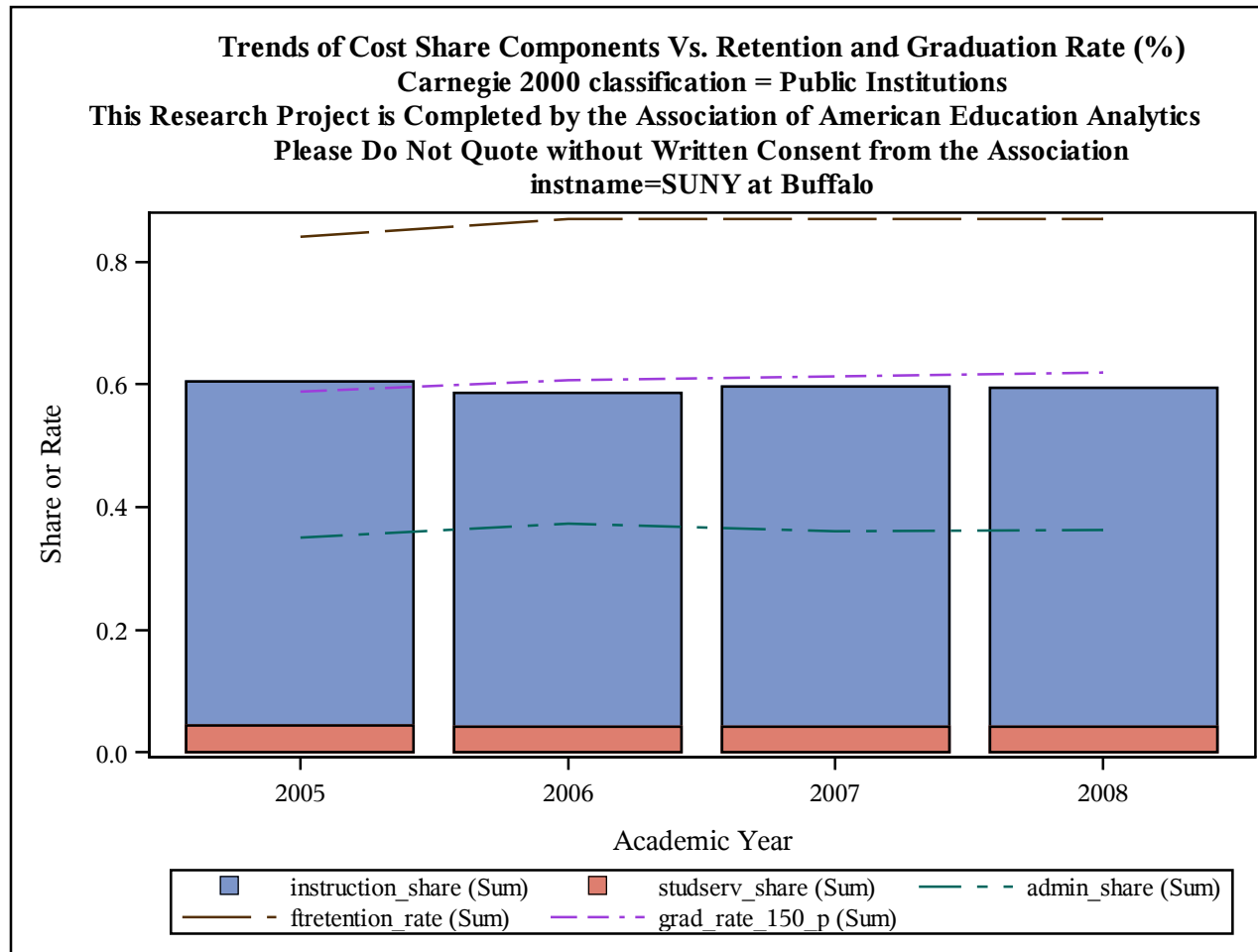

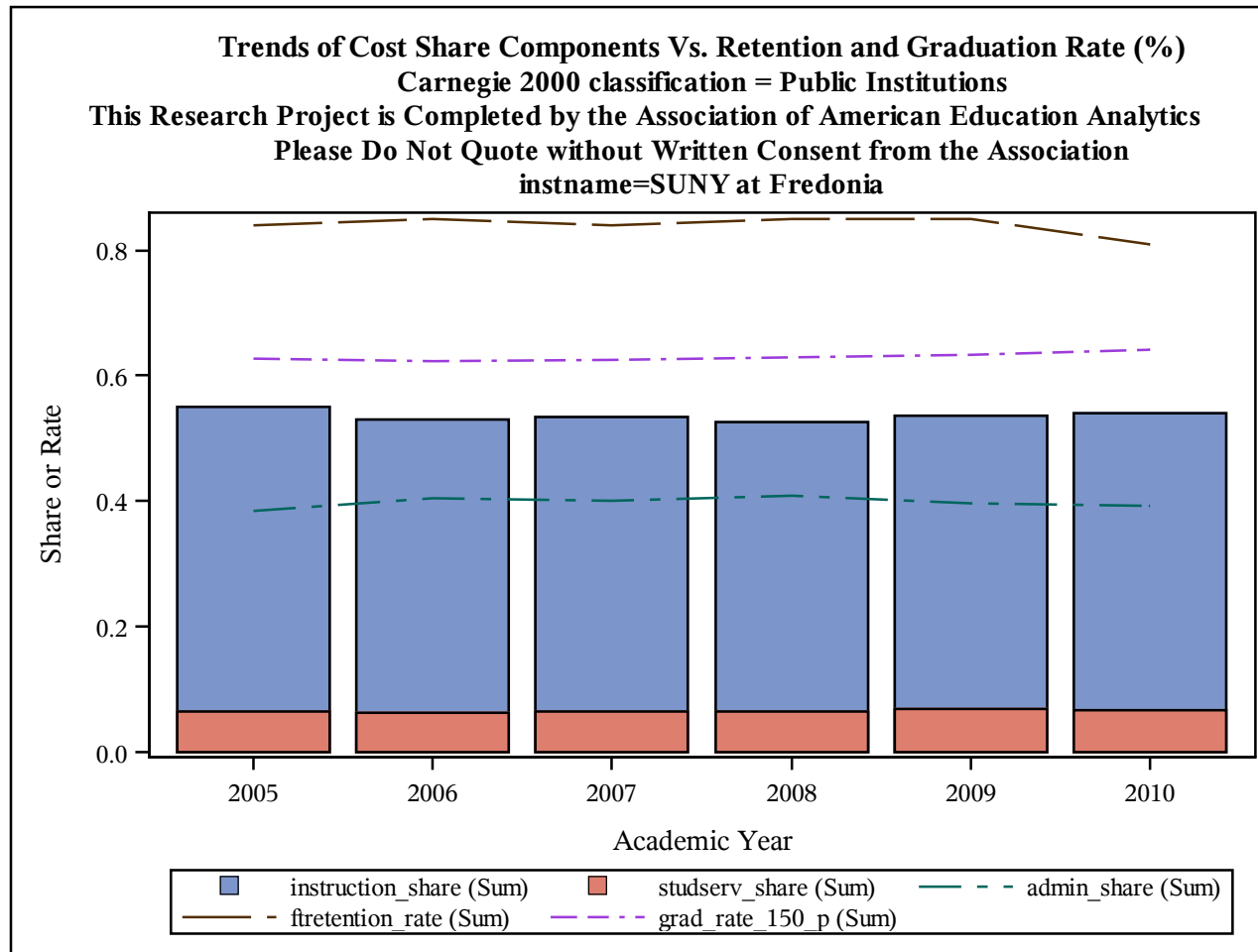

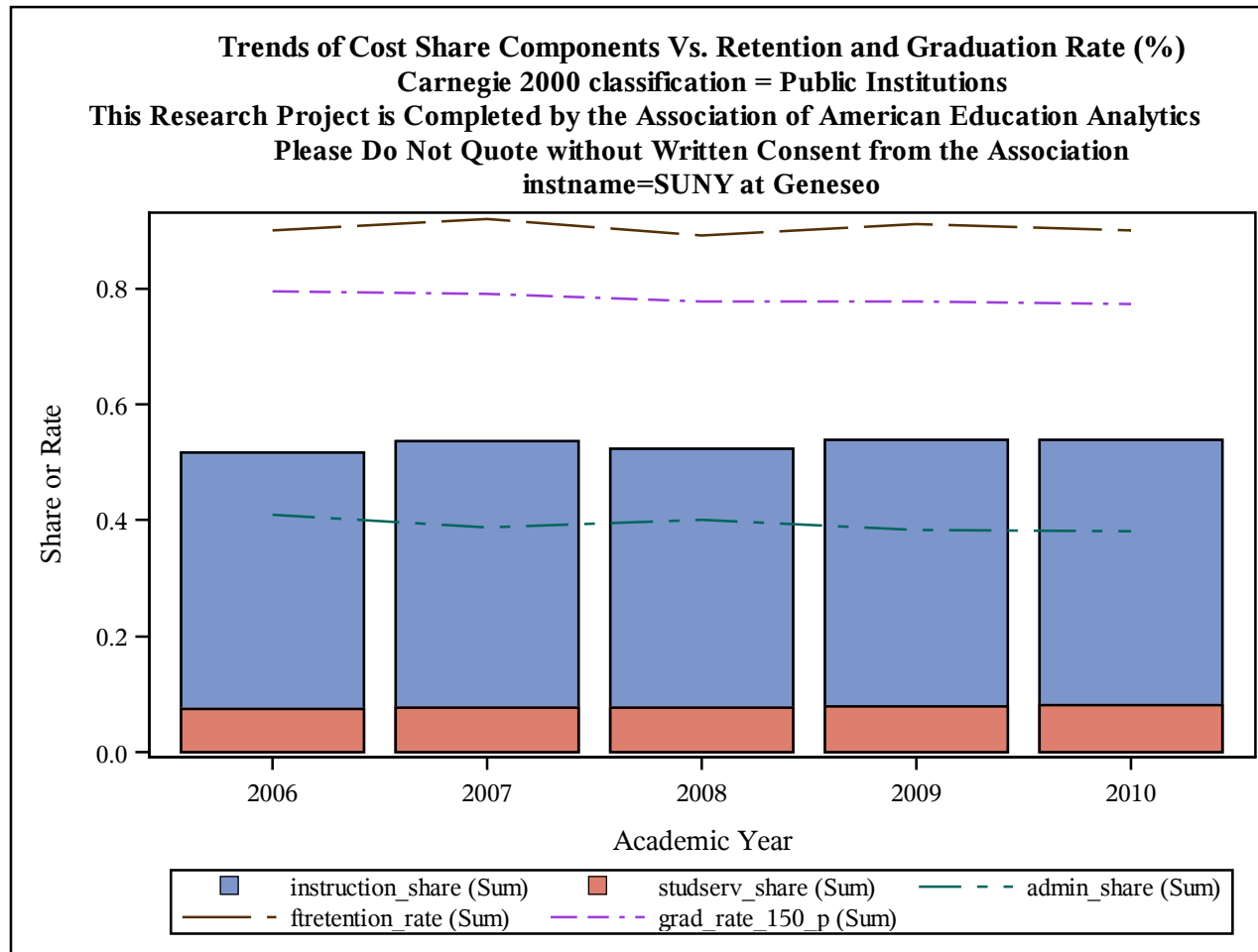

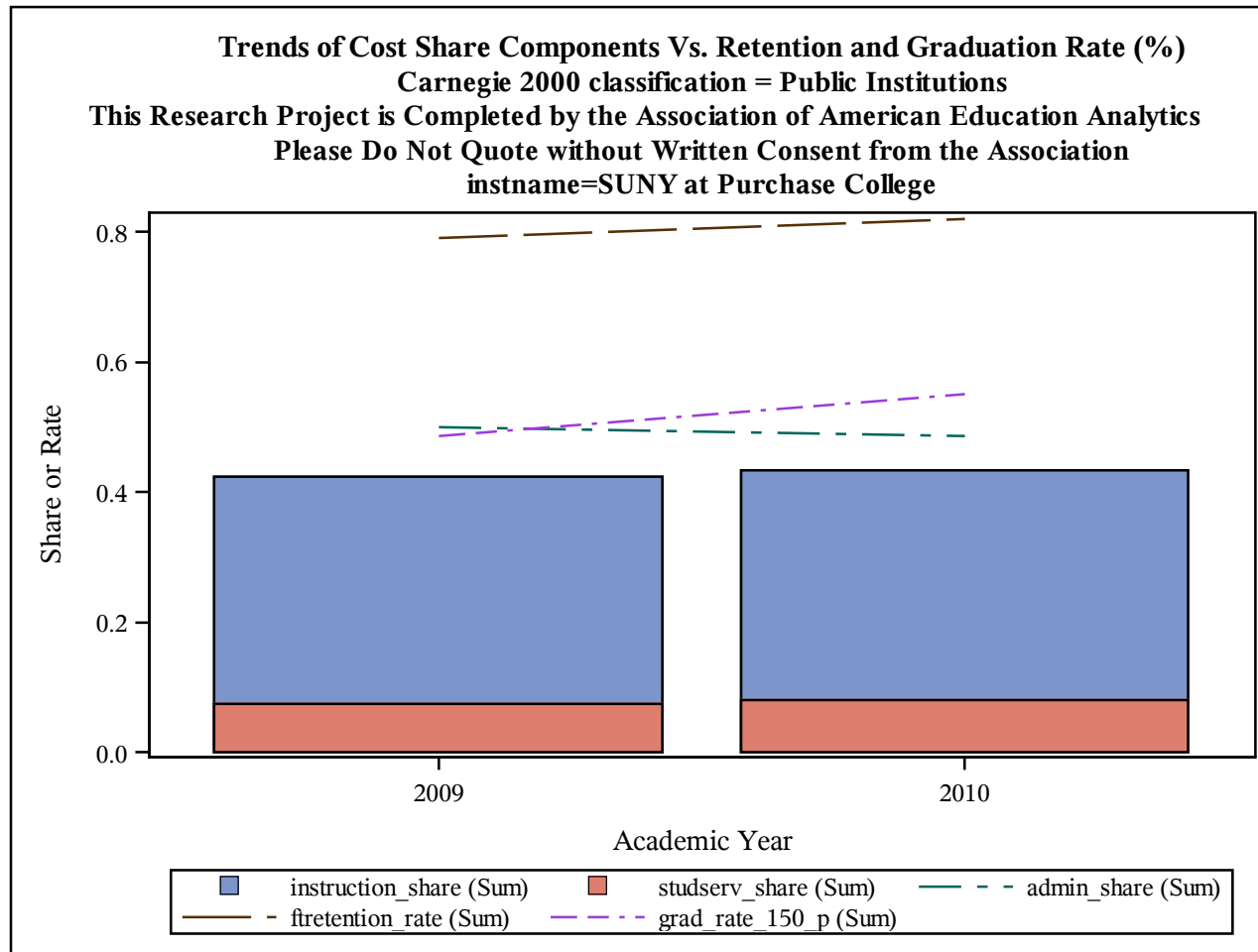

Trends of Cost Share Components Vs. Retention and Graduation Rate (%)
Carnegie 2000 classification = Public Institutions
This Research Project is Completed by the Association of American Education Analytics
Please Do Not Quote without Written Consent from the Association
instname=SUNY-Potsdam

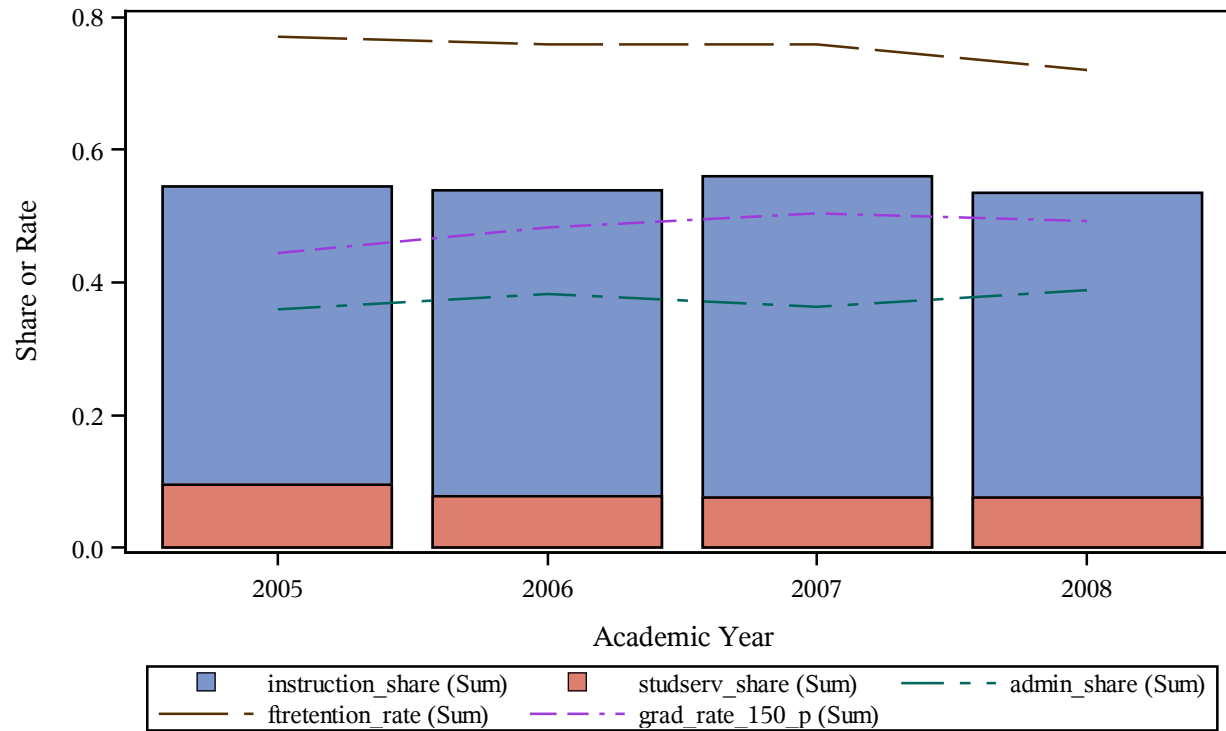

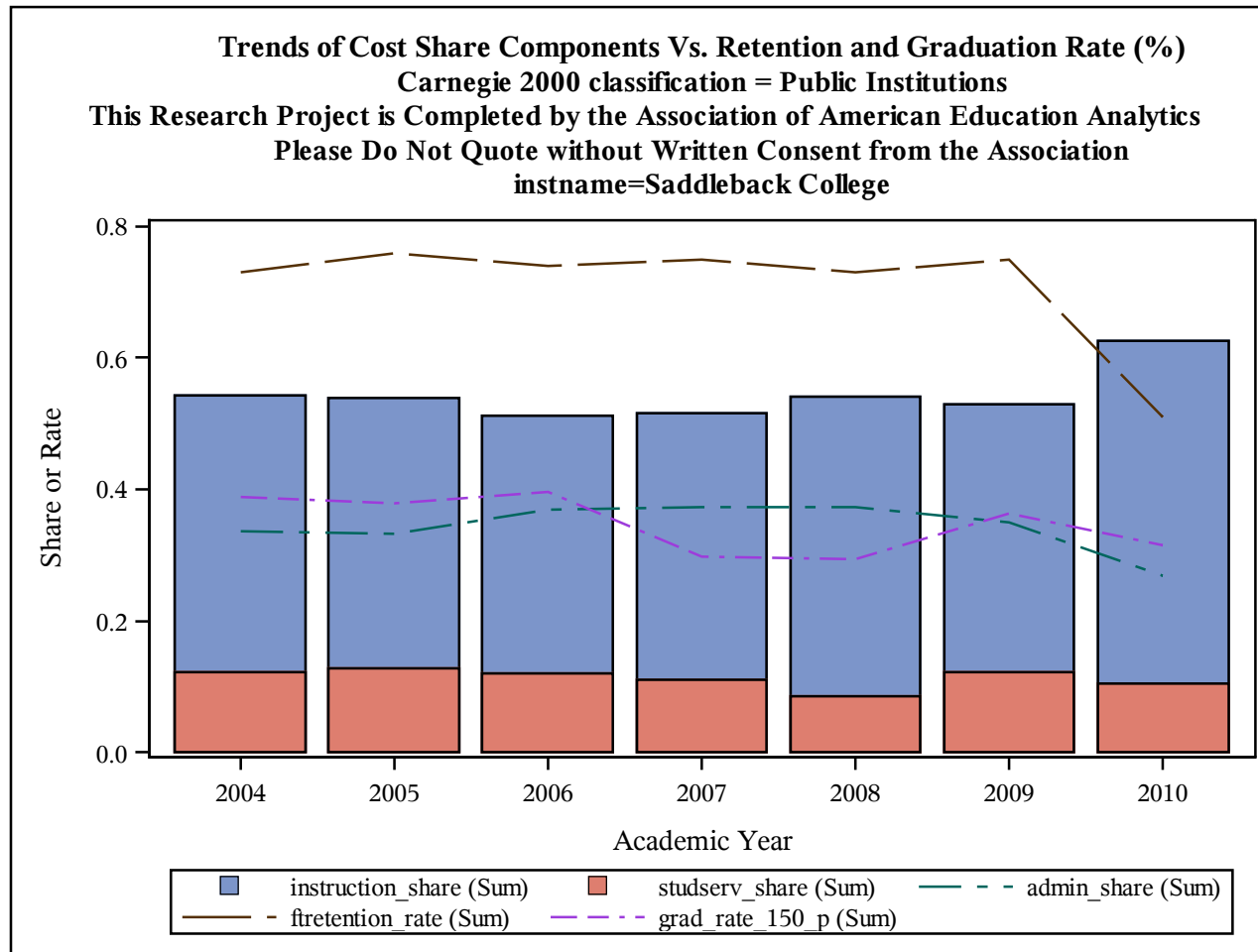

Trends of Cost Share Components Vs. Retention and Graduation Rate (%)
Carnegie 2000 classification = Public Institutions
This Research Project is Completed by the Association of American Education Analytics
Please Do Not Quote without Written Consent from the Association
instname=Saginaw Valley State University

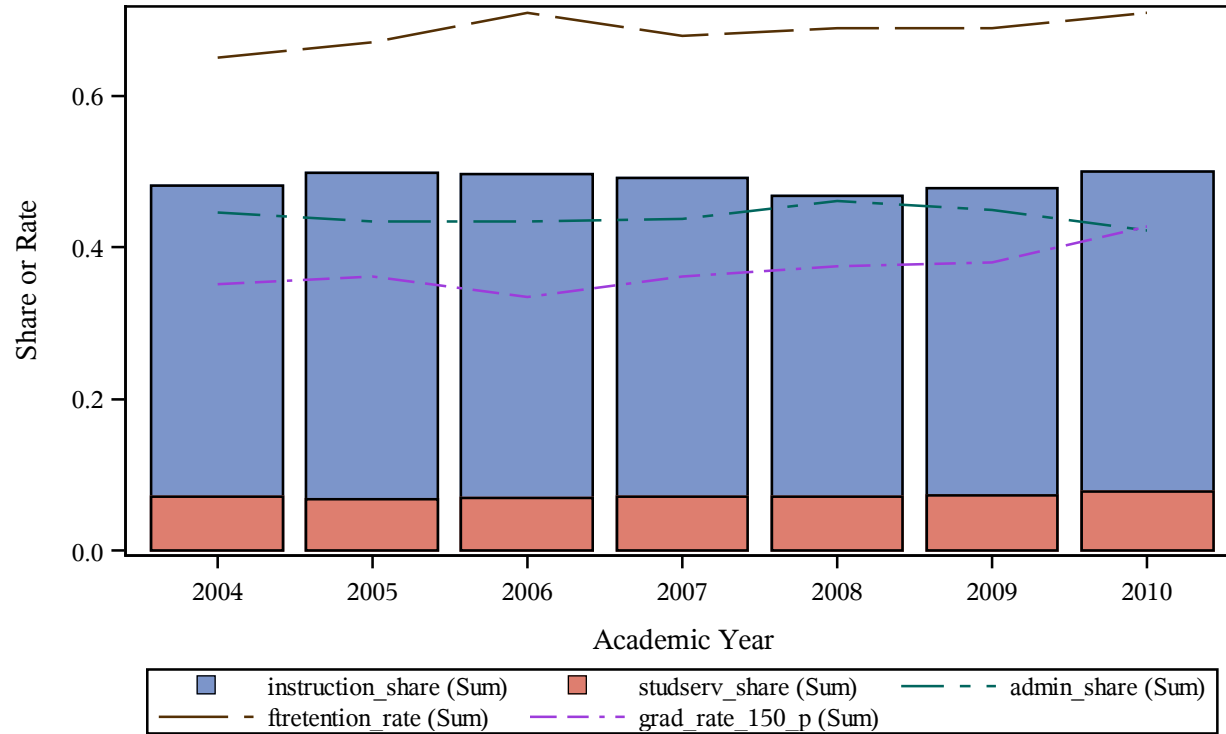

Trends of Cost Share Components Vs. Retention and Graduation Rate (%)
Carnegie 2000 classification = Public Institutions
This Research Project is Completed by the Association of American Education Analytics
Please Do Not Quote without Written Consent from the Association
instname=Saint Cloud State University

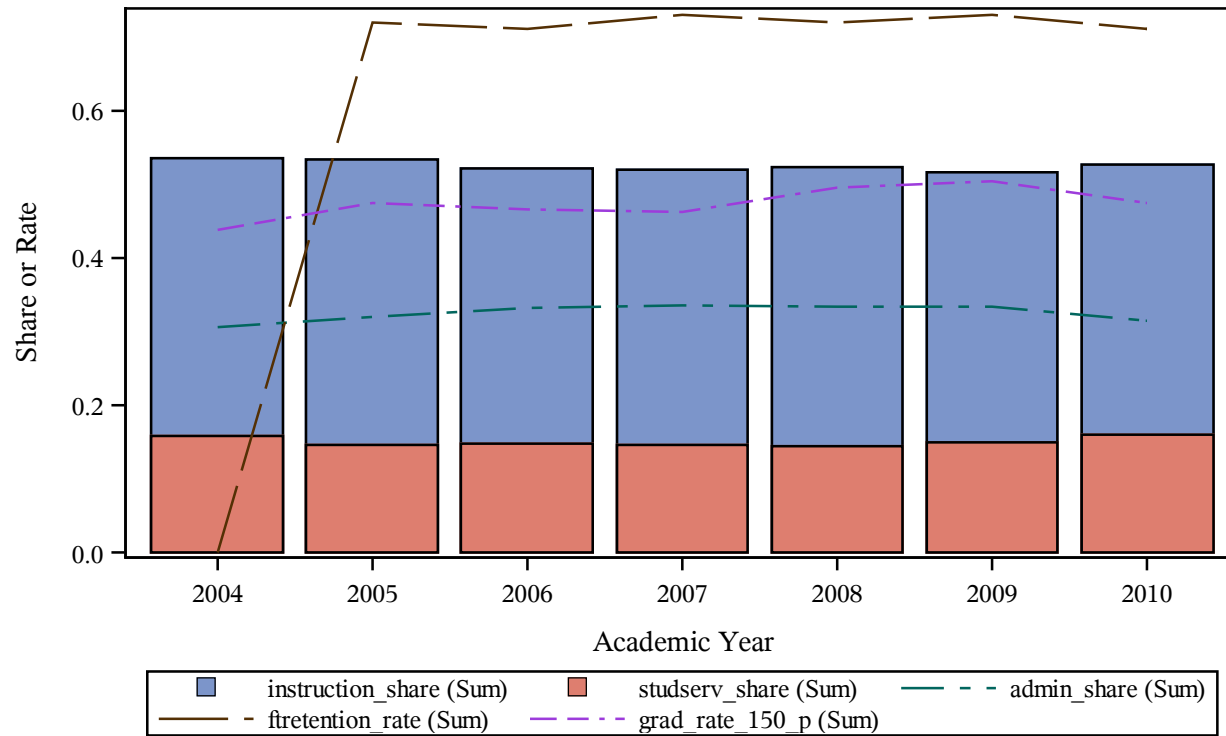

Trends of Cost Share Components Vs. Retention and Graduation Rate (%)
Carnegie 2000 classification = Public Institutions
This Research Project is Completed by the Association of American Education Analytics
Please Do Not Quote without Written Consent from the Association
instname=Saint Cloud Technical College

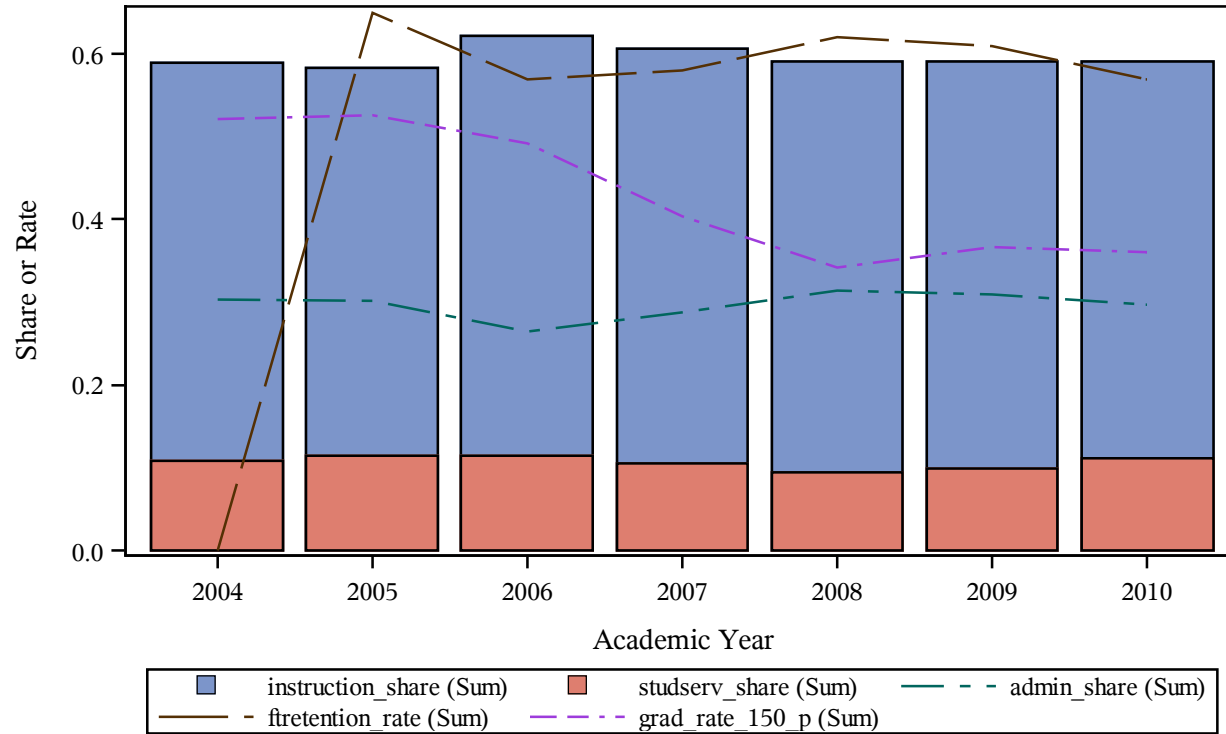

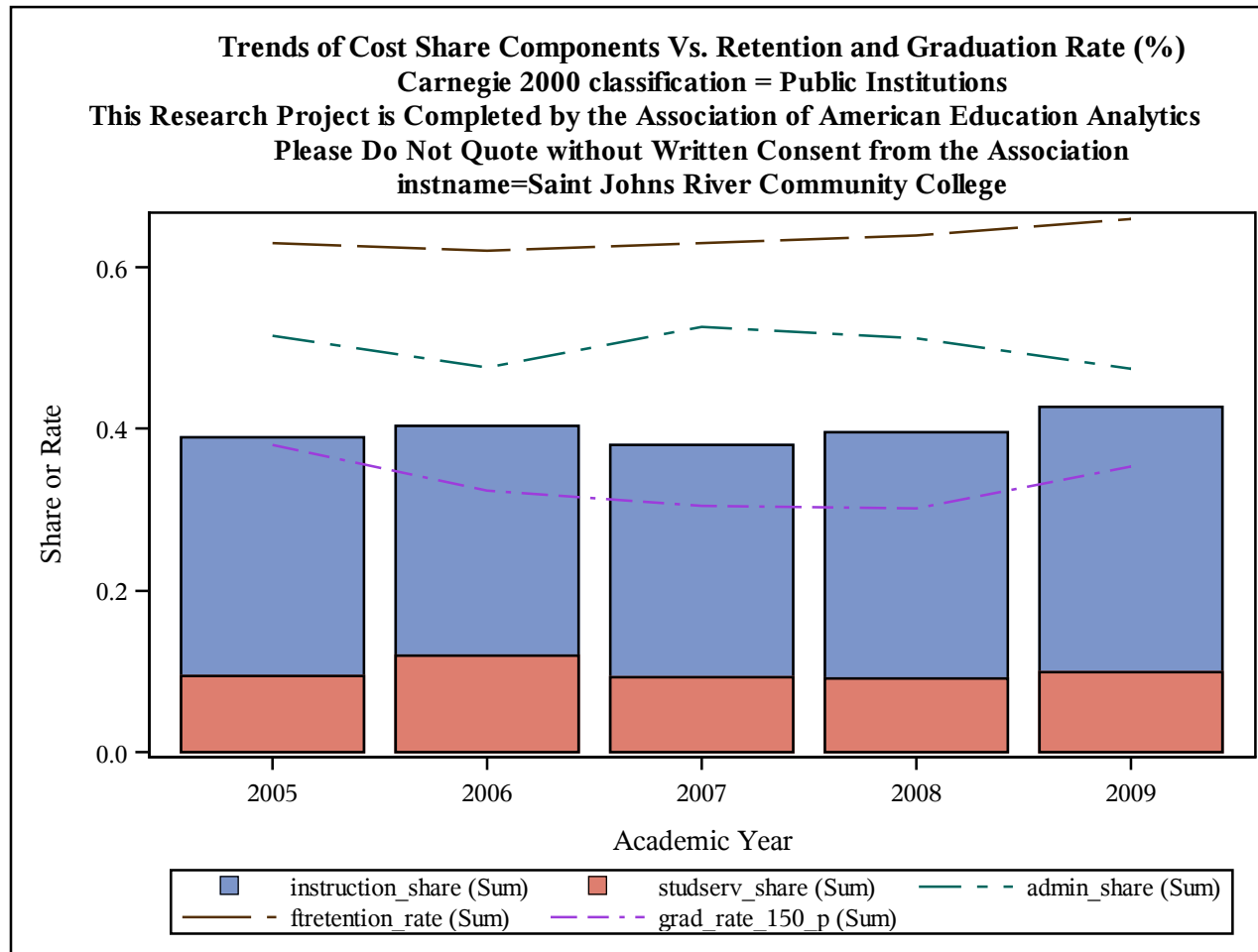

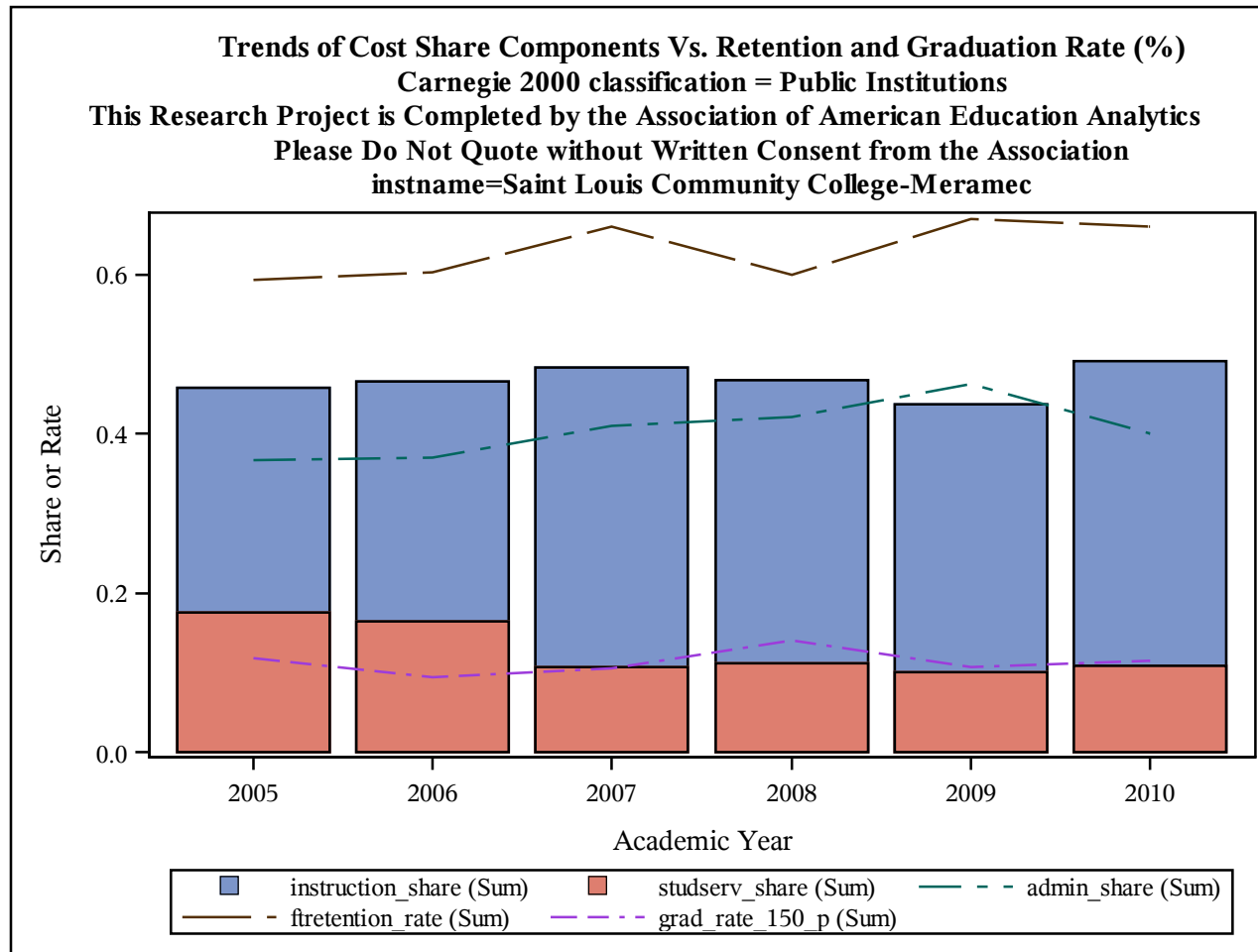

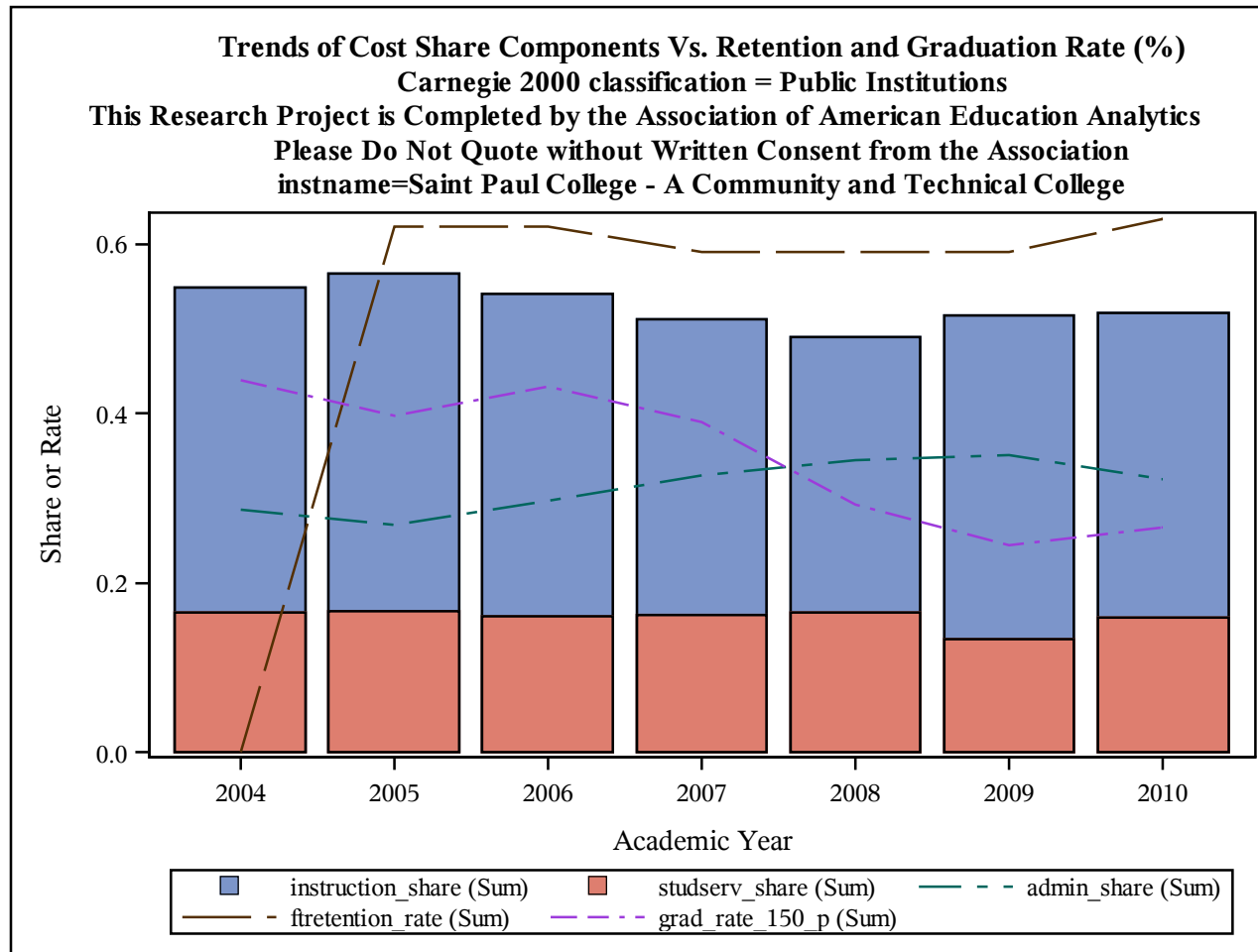

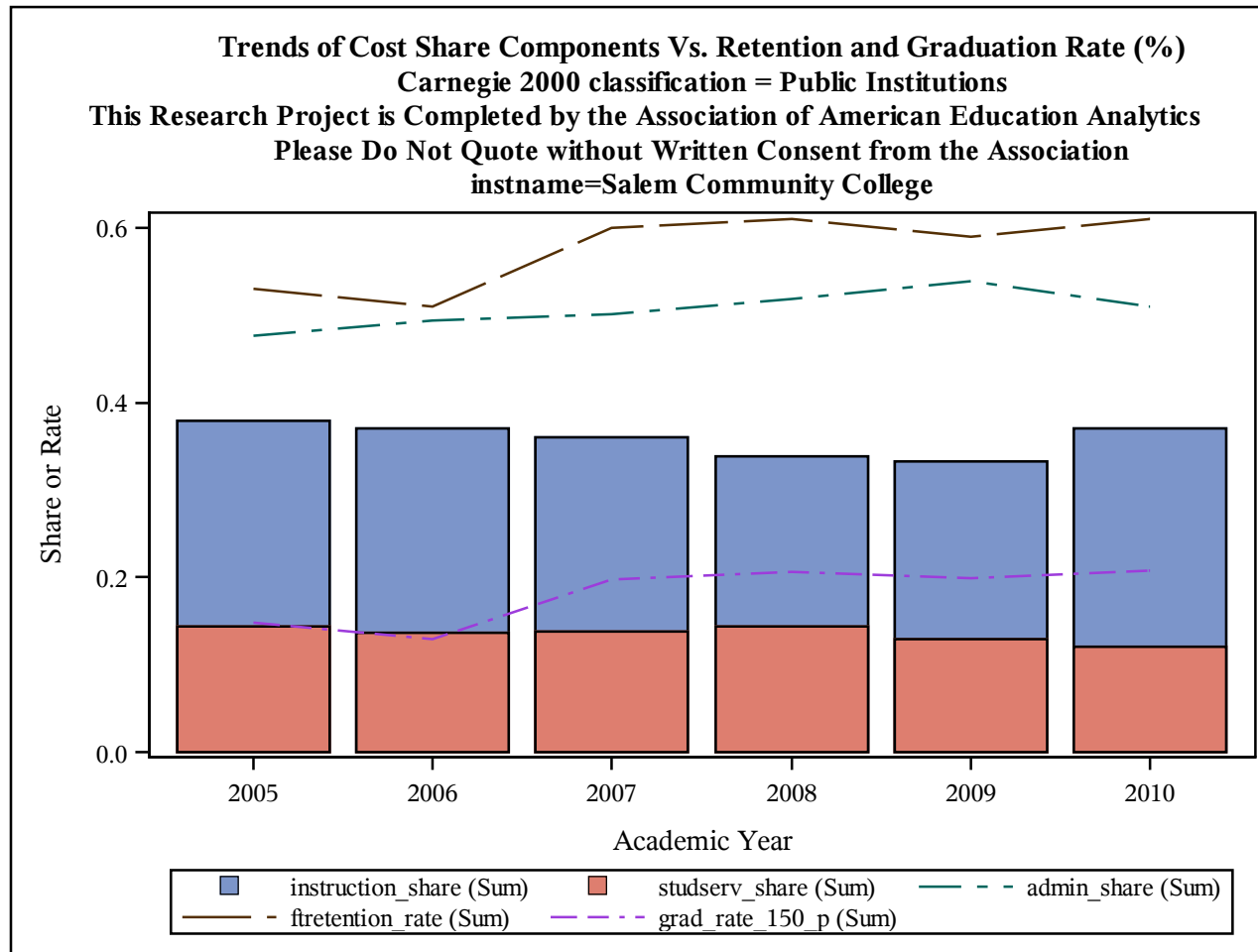

Trends of Cost Share Components Vs. Retention and Graduation Rate (%)
Carnegie 2000 classification = Public Institutions
This Research Project is Completed by the Association of American Education Analytics
Please Do Not Quote without Written Consent from the Association
instname=Salem State College

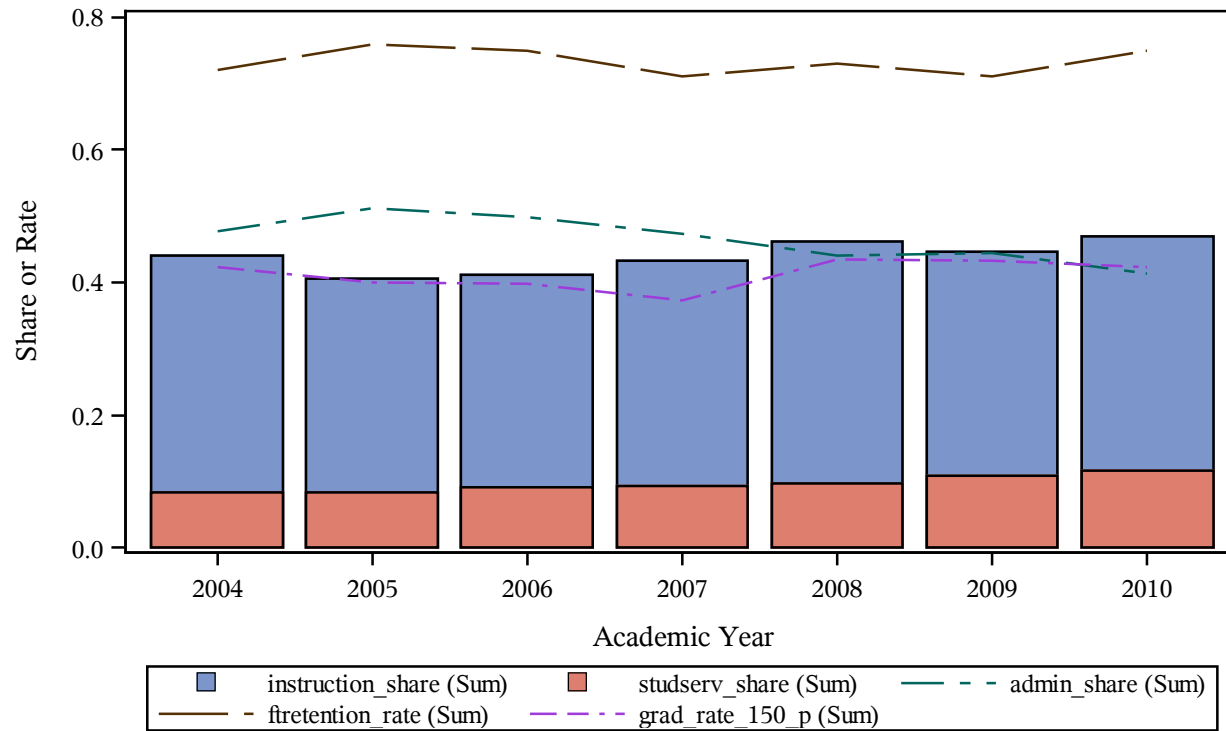

Trends of Cost Share Components Vs. Retention and Graduation Rate (%)
Carnegie 2000 classification = Public Institutions
This Research Project is Completed by the Association of American Education Analytics
Please Do Not Quote without Written Consent from the Association
instname=Salina Area Technical College

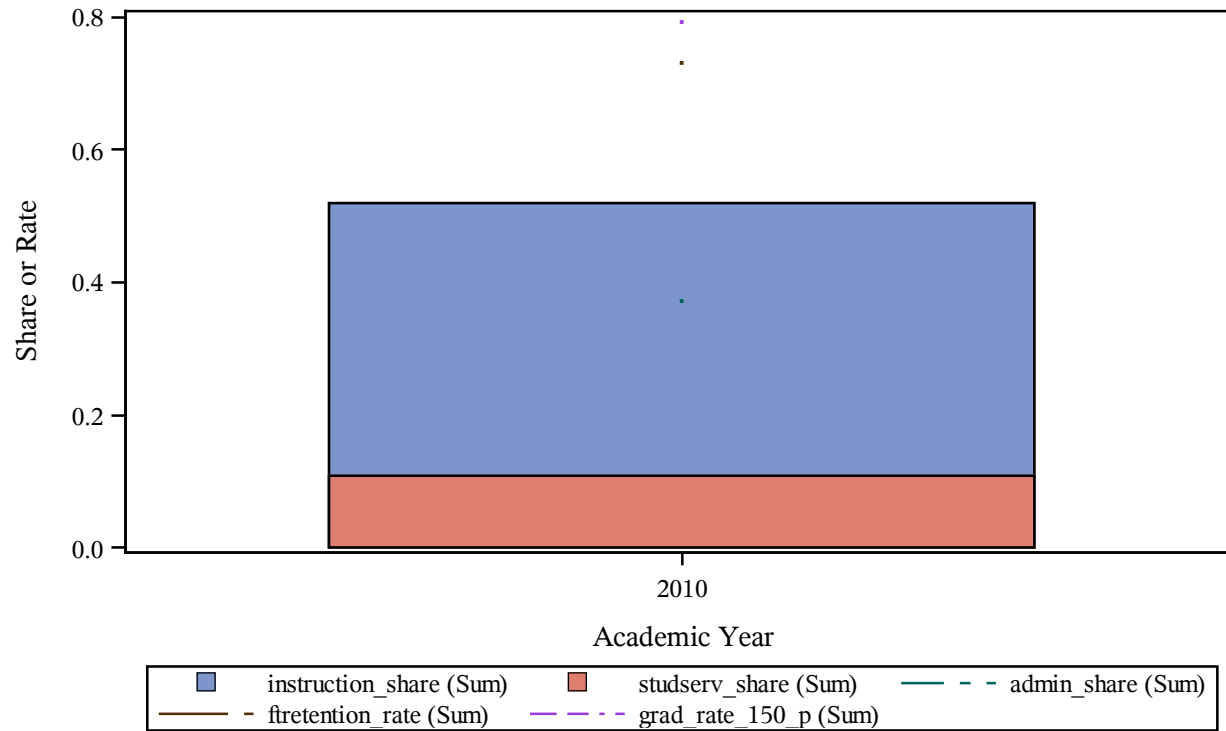

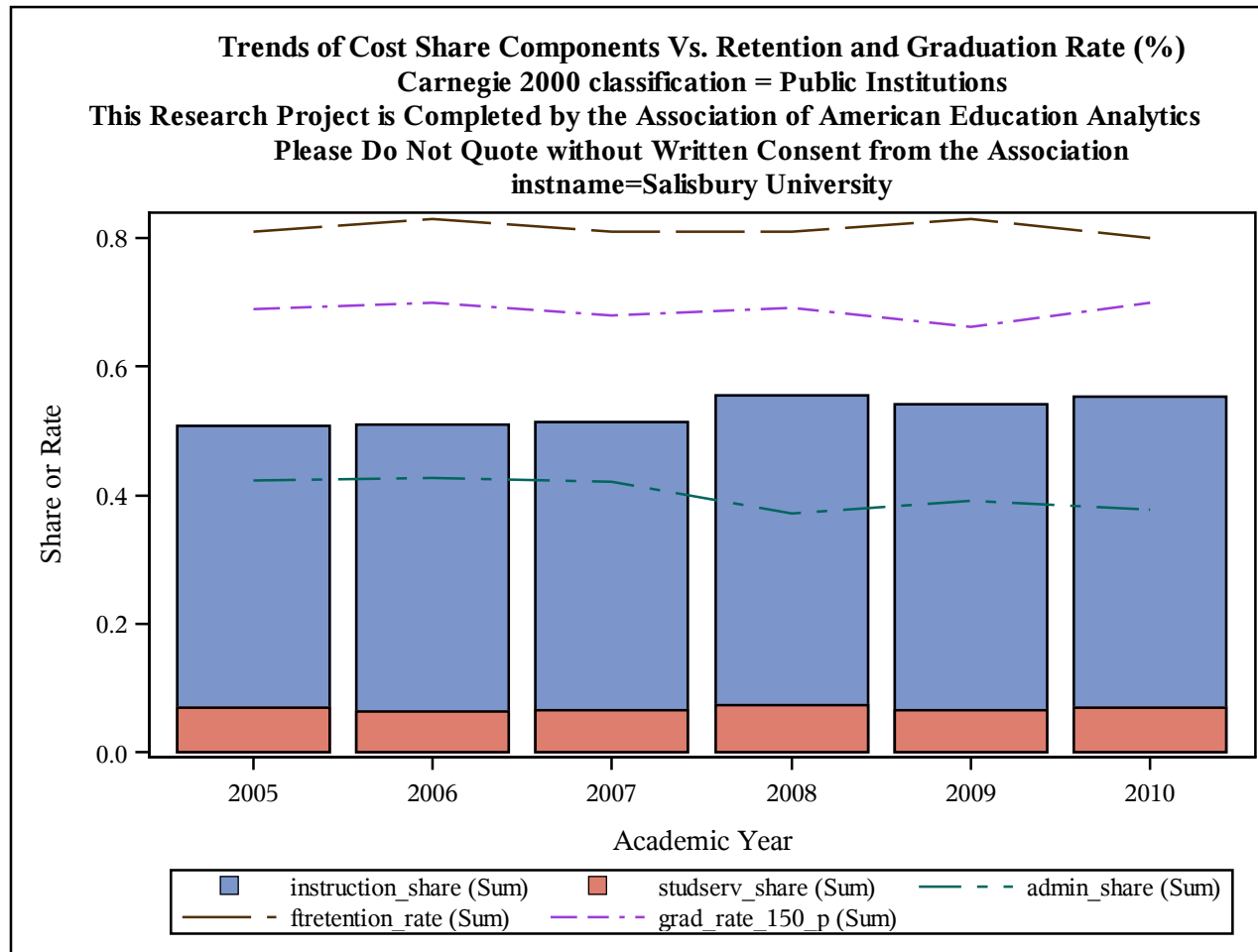

Trends of Cost Share Components Vs. Retention and Graduation Rate (%)
Carnegie 2000 classification = Public Institutions
This Research Project is Completed by the Association of American Education Analytics
Please Do Not Quote without Written Consent from the Association
instname=Salt Lake Community College

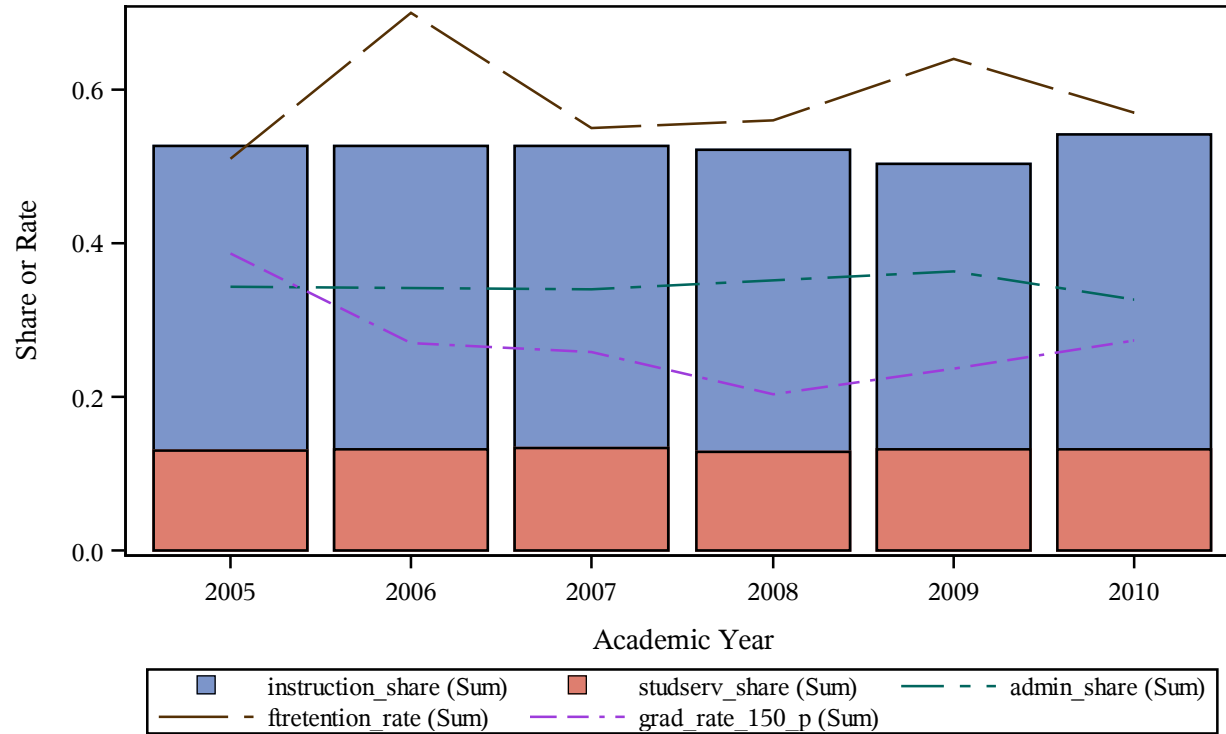

Trends of Cost Share Components Vs. Retention and Graduation Rate (%)
Carnegie 2000 classification = Public Institutions
This Research Project is Completed by the Association of American Education Analytics
Please Do Not Quote without Written Consent from the Association
instname=Sam Houston State University

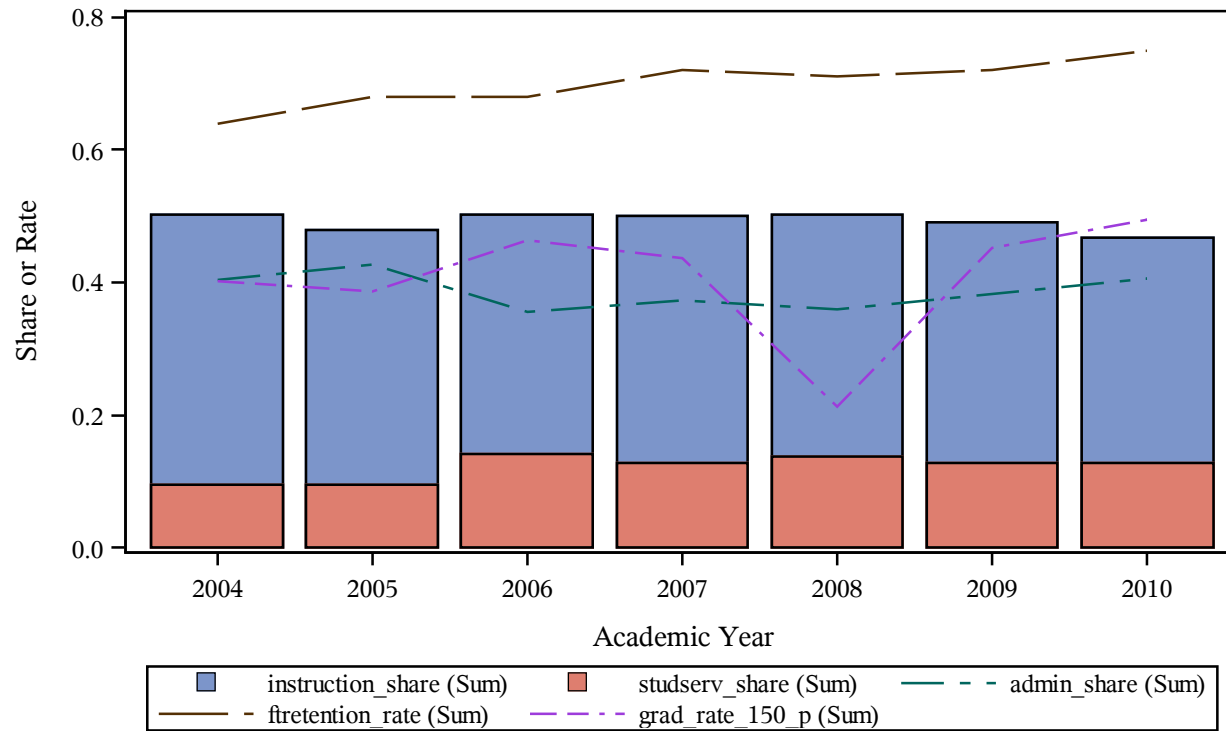

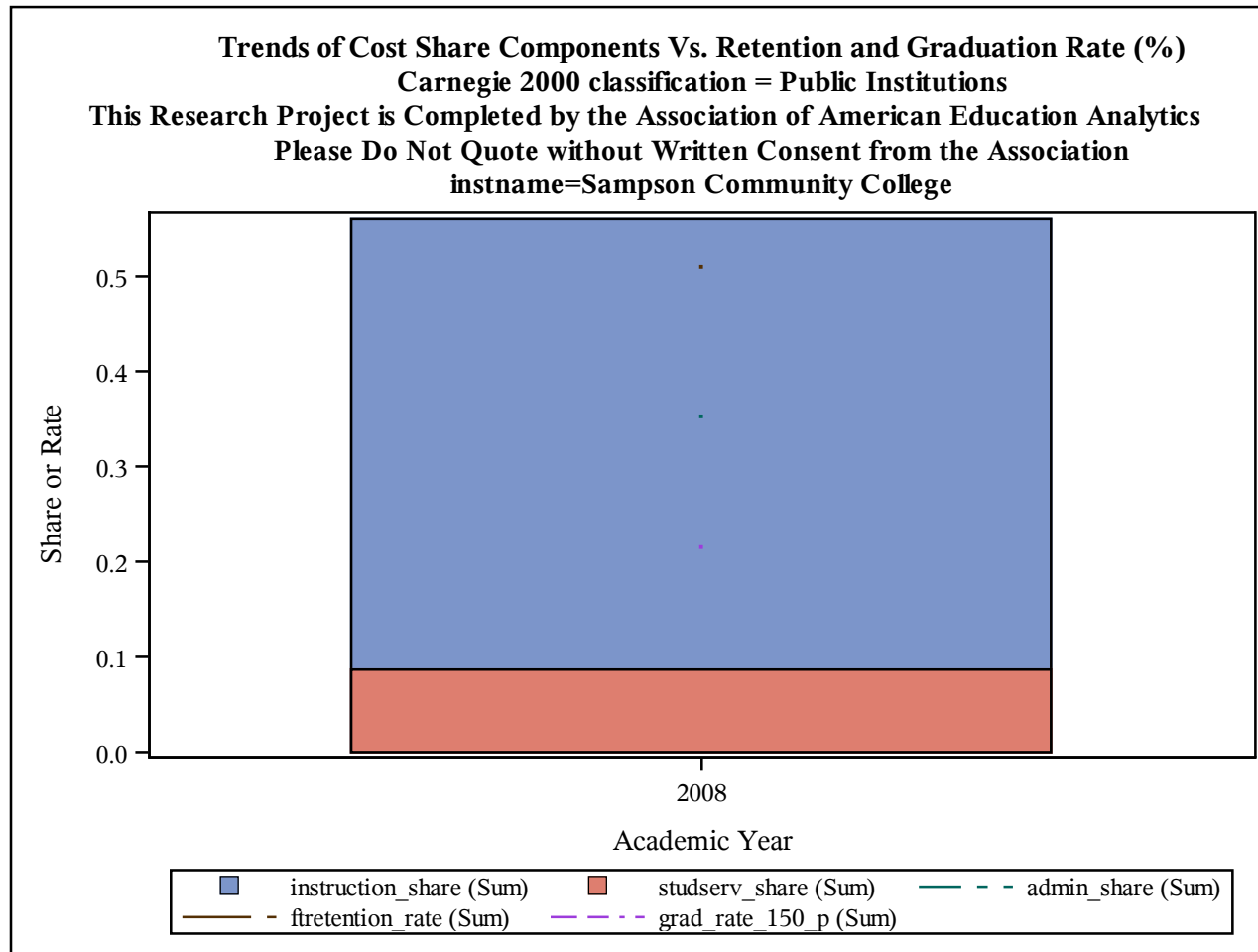

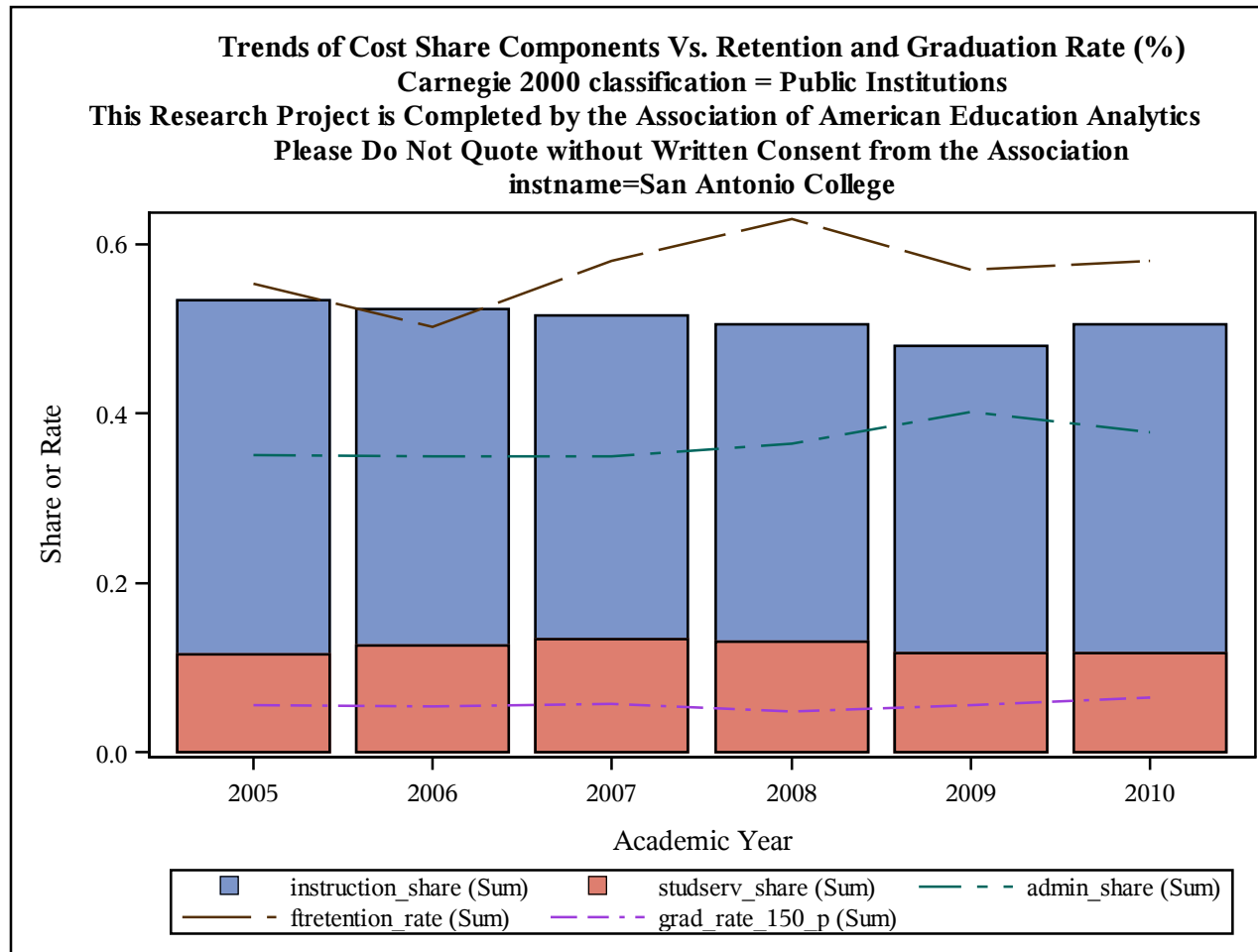

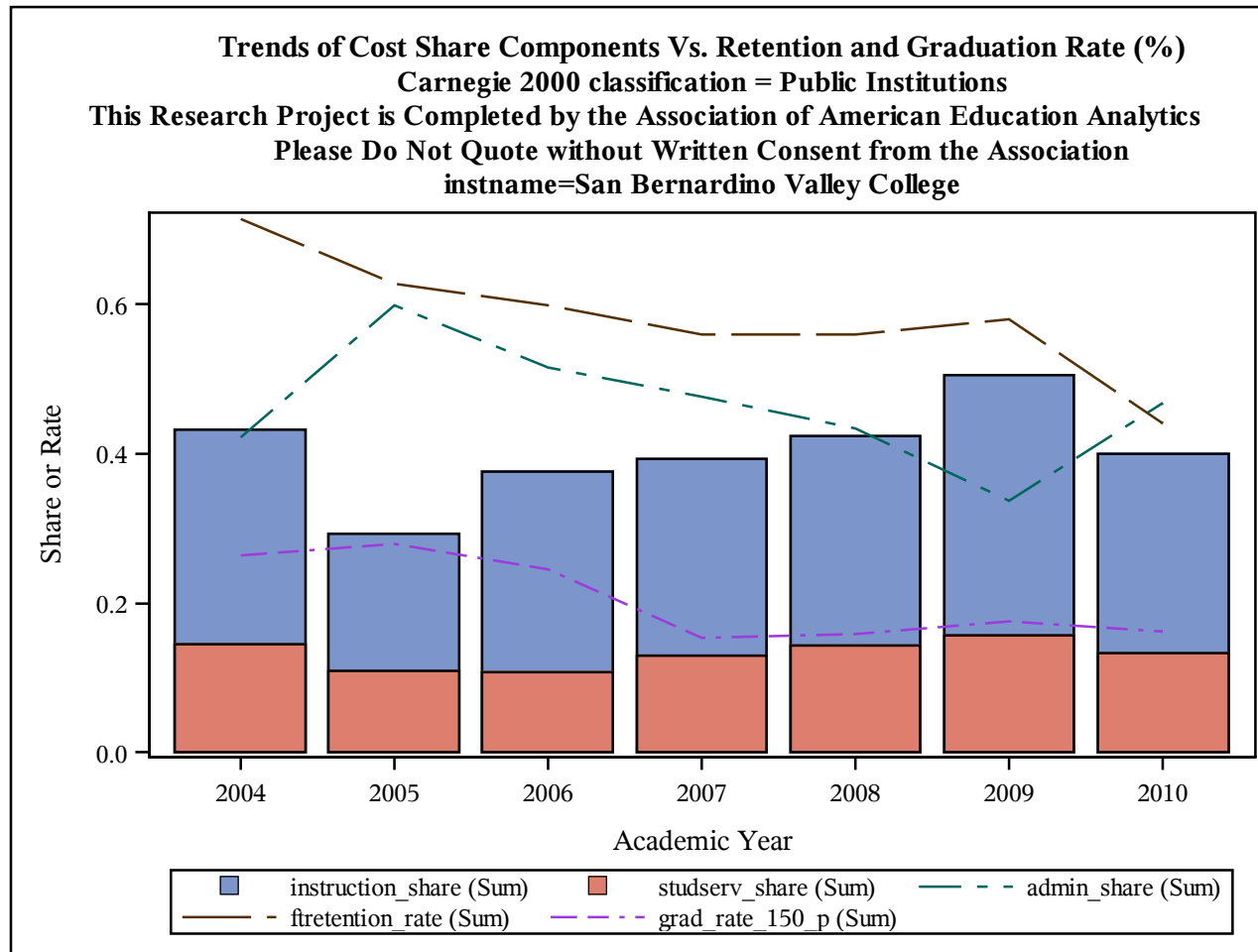

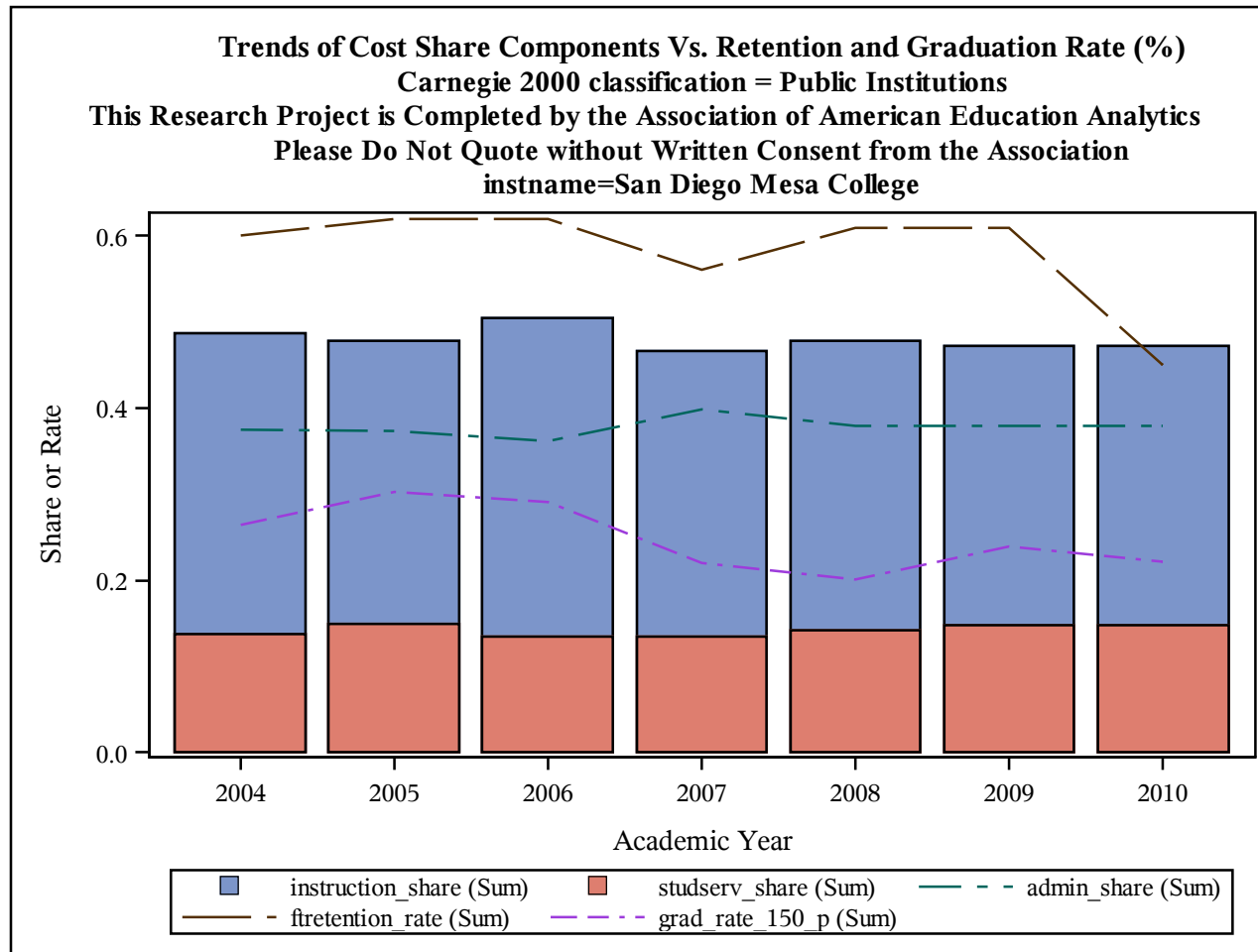

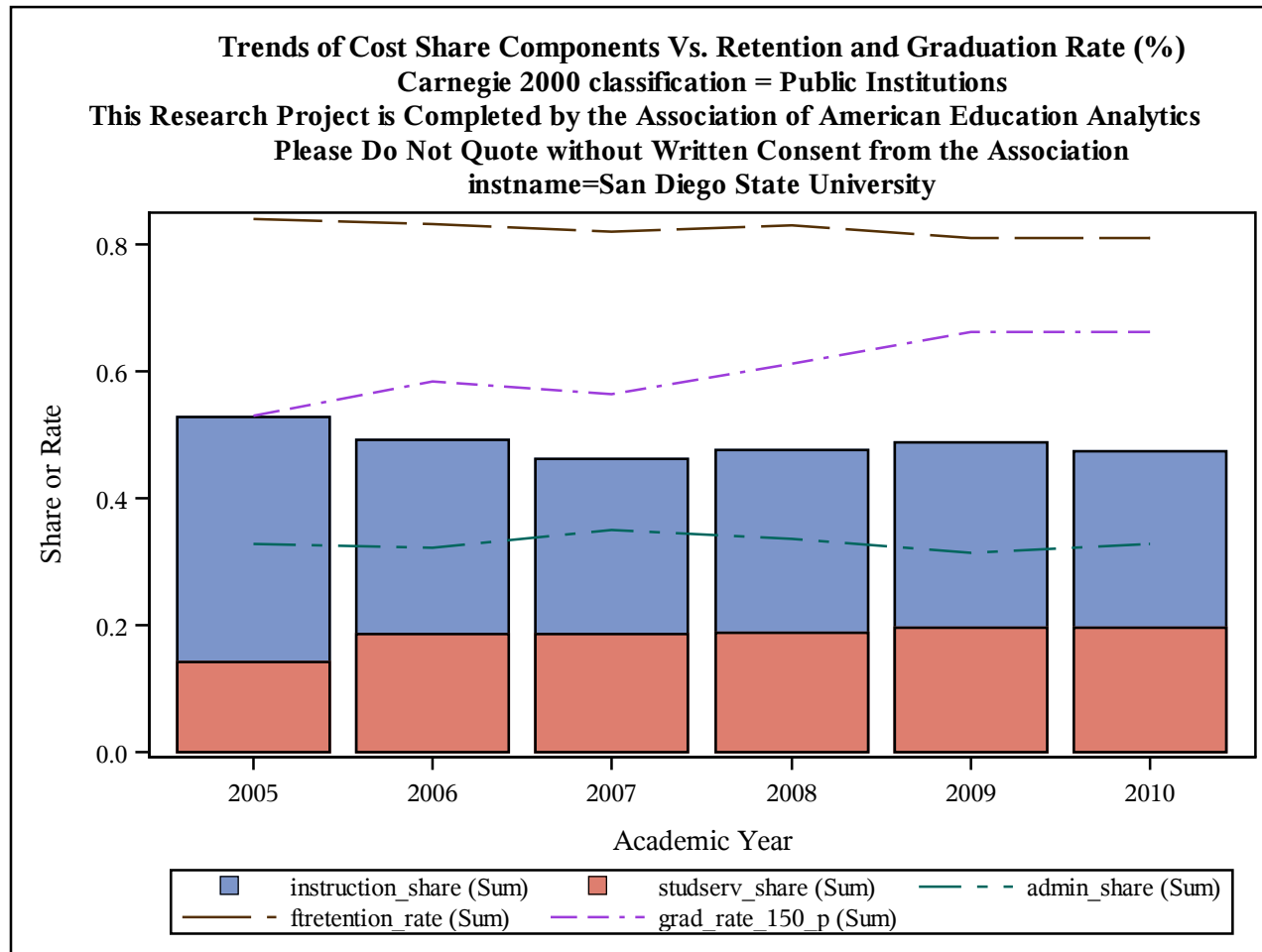

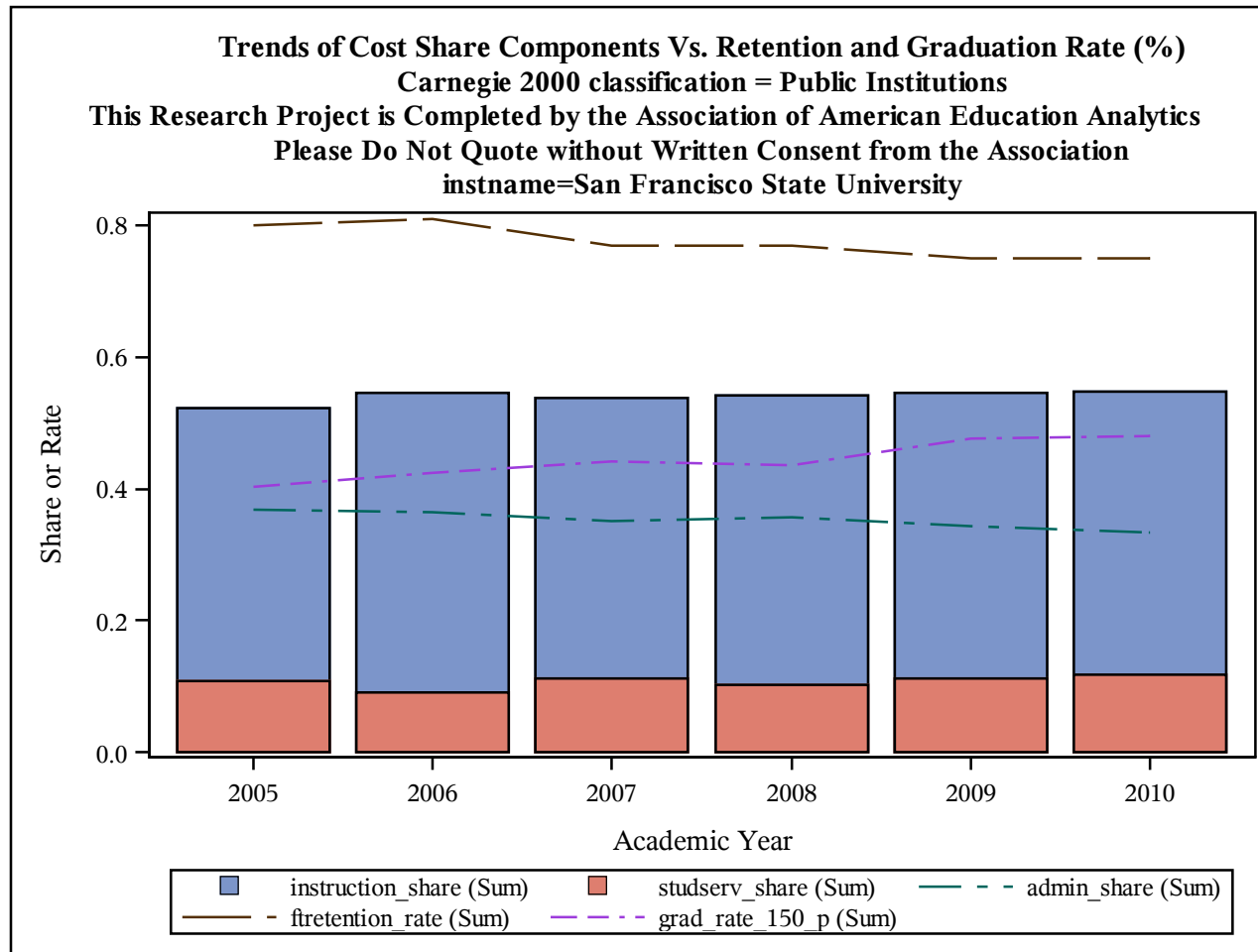

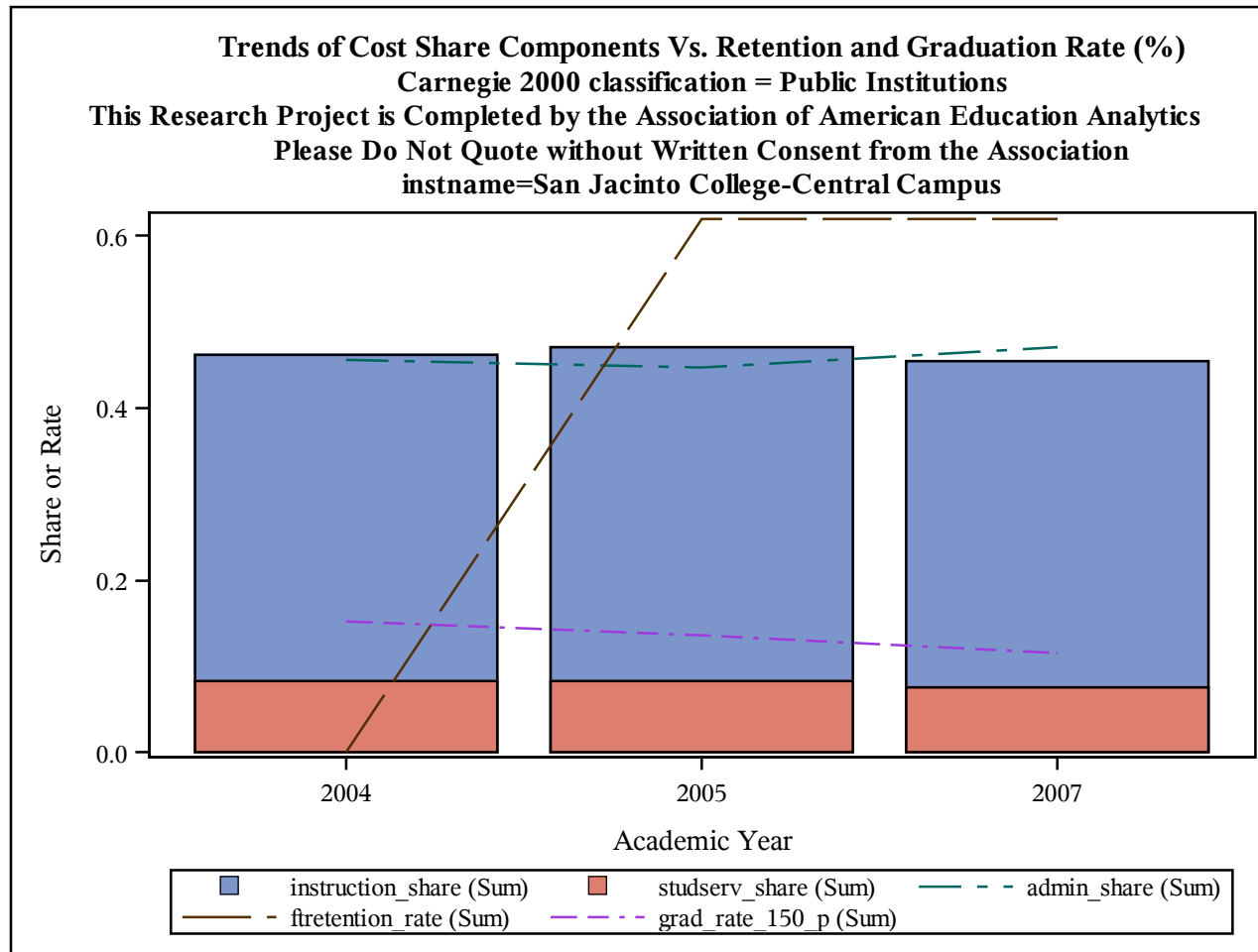

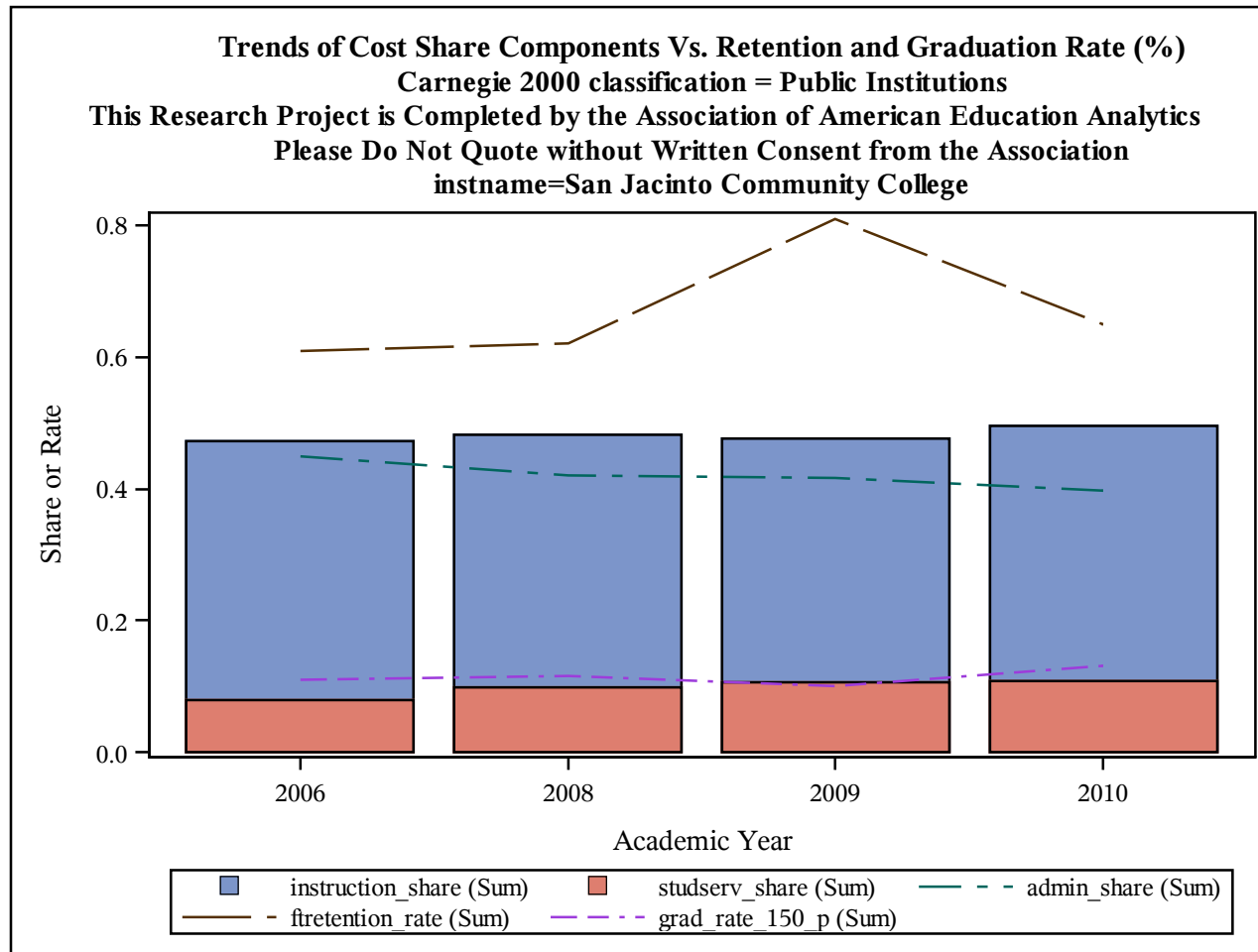

Trends of Cost Share Components Vs. Retention and Graduation Rate (%)
Carnegie 2000 classification = Public Institutions
This Research Project is Completed by the Association of American Education Analytics
Please Do Not Quote without Written Consent from the Association
instname=San Joaquin Delta College

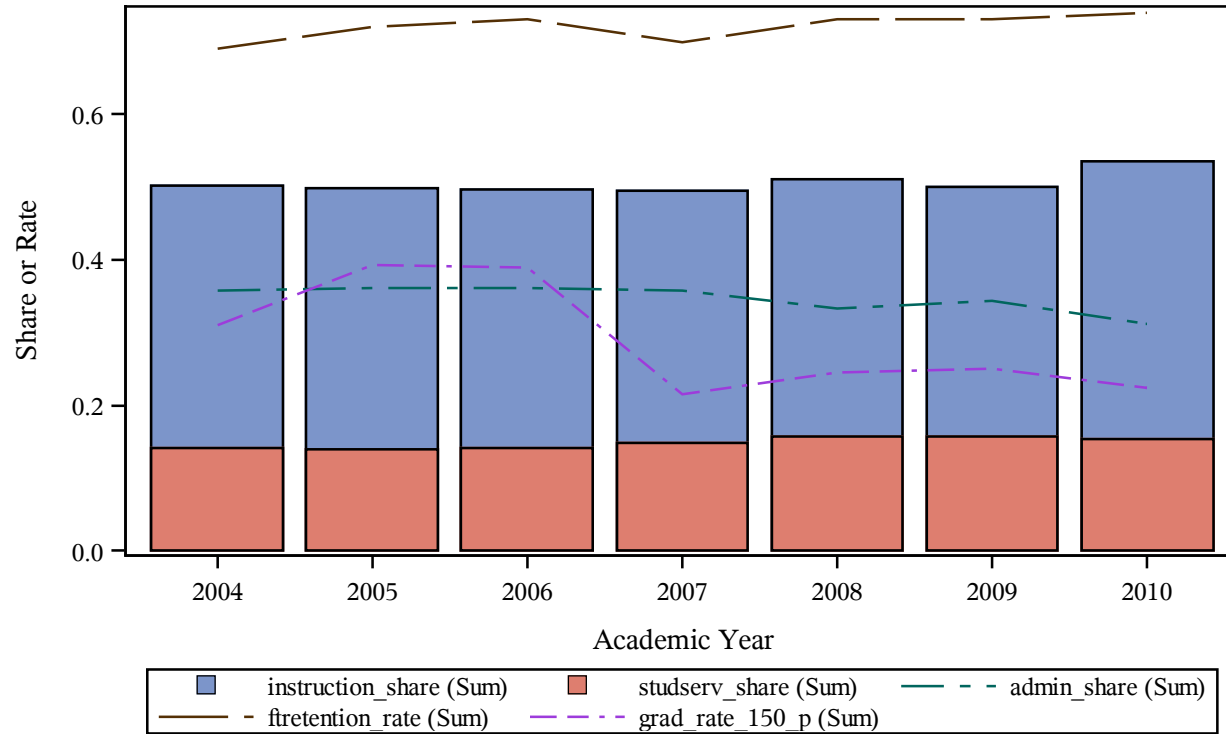

Trends of Cost Share Components Vs. Retention and Graduation Rate (%)
Carnegie 2000 classification = Public Institutions
This Research Project is Completed by the Association of American Education Analytics
Please Do Not Quote without Written Consent from the Association
instname=San Jose City College

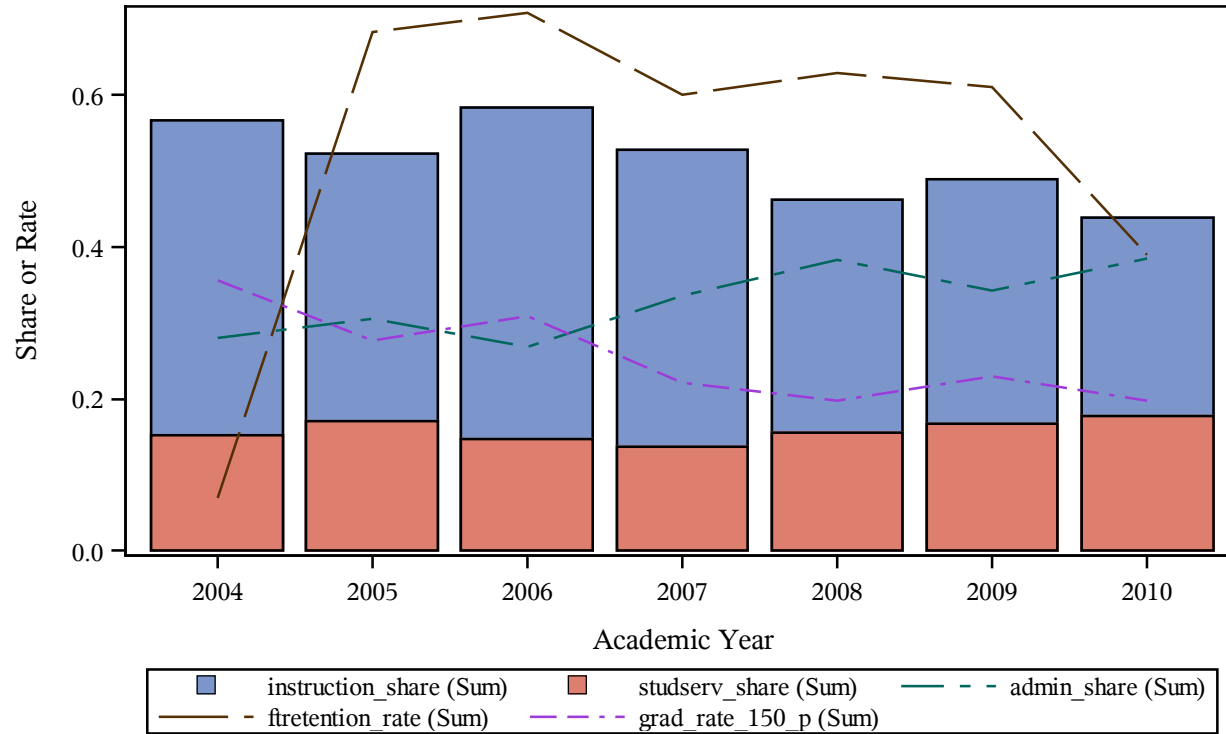

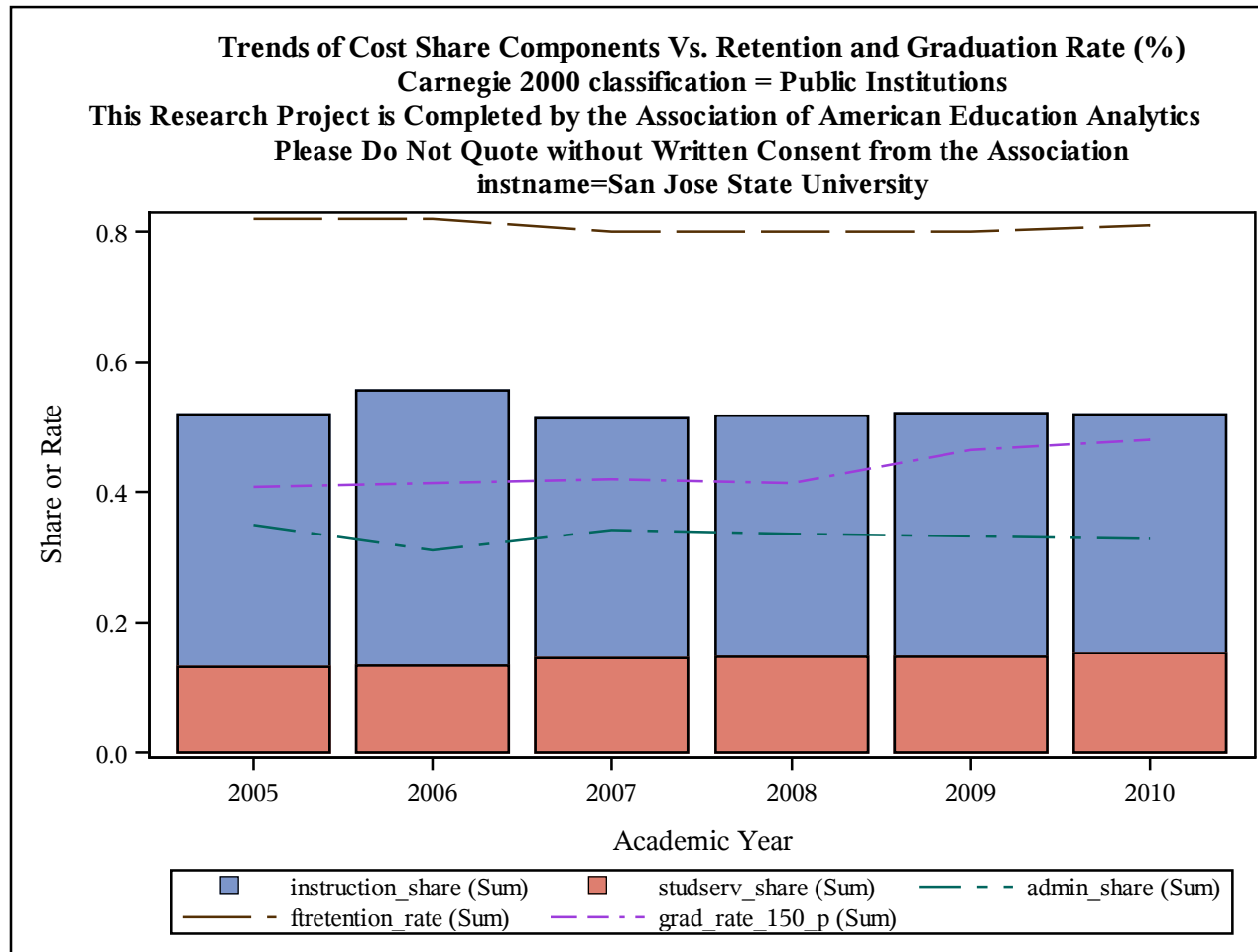

Trends of Cost Share Components Vs. Retention and Graduation Rate (%)
Carnegie 2000 classification = Public Institutions
This Research Project is Completed by the Association of American Education Analytics
Please Do Not Quote without Written Consent from the Association
instname=San Juan College

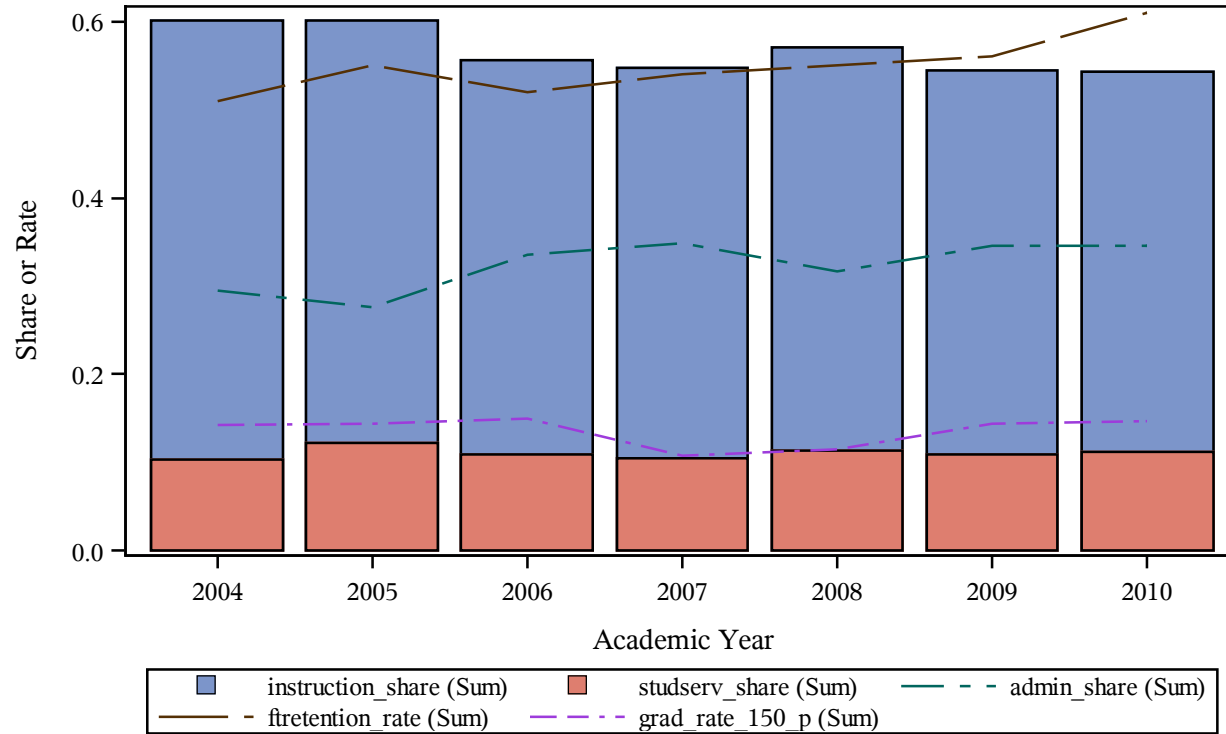

Trends of Cost Share Components Vs. Retention and Graduation Rate (%)
Carnegie 2000 classification = Public Institutions
This Research Project is Completed by the Association of American Education Analytics
Please Do Not Quote without Written Consent from the Association
instname=Sandhills Community College

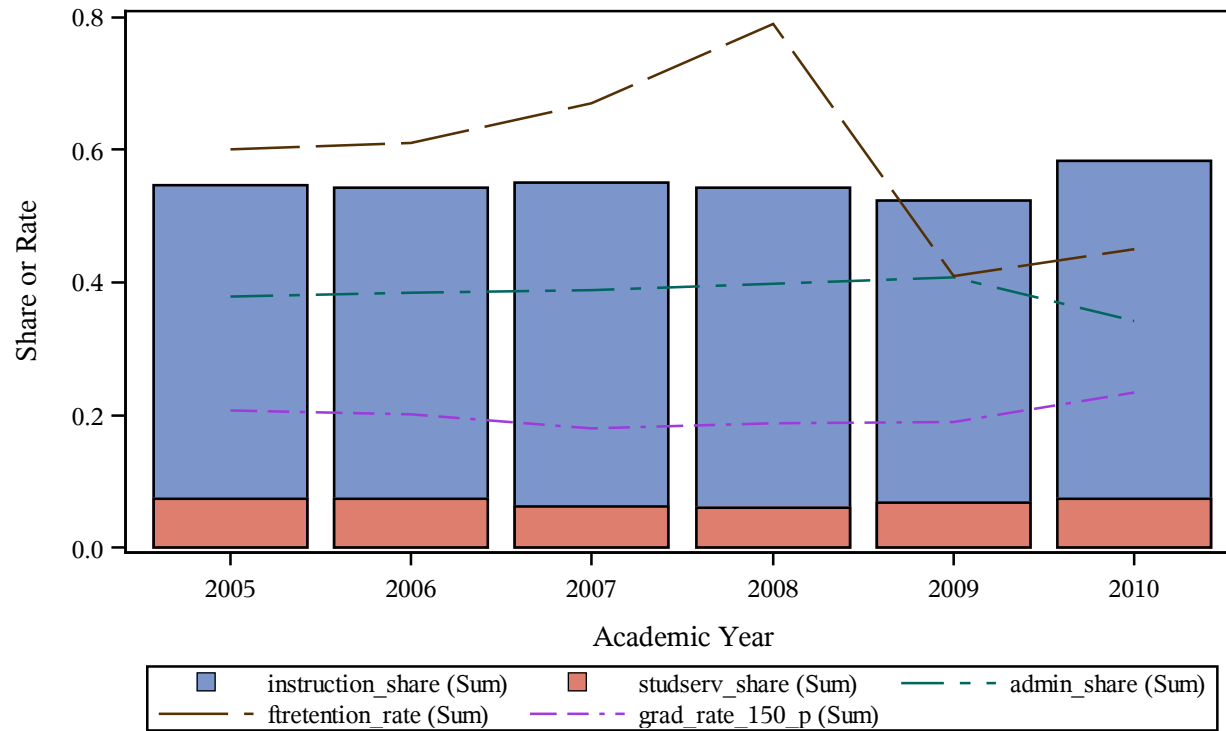

Trends of Cost Share Components Vs. Retention and Graduation Rate (%)
Carnegie 2000 classification = Public Institutions
This Research Project is Completed by the Association of American Education Analytics
Please Do Not Quote without Written Consent from the Association
instname=Santa Ana College

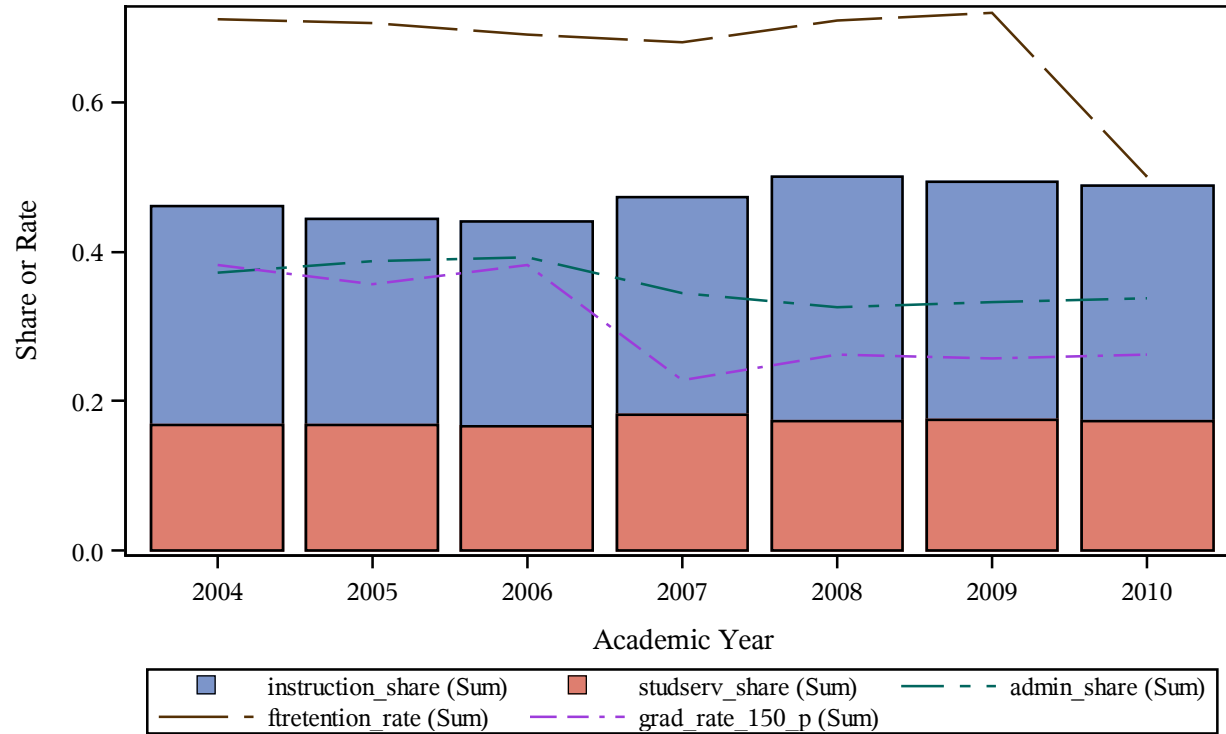

Trends of Cost Share Components Vs. Retention and Graduation Rate (%)
Carnegie 2000 classification = Public Institutions
This Research Project is Completed by the Association of American Education Analytics
Please Do Not Quote without Written Consent from the Association
instname=Santa Barbara City College

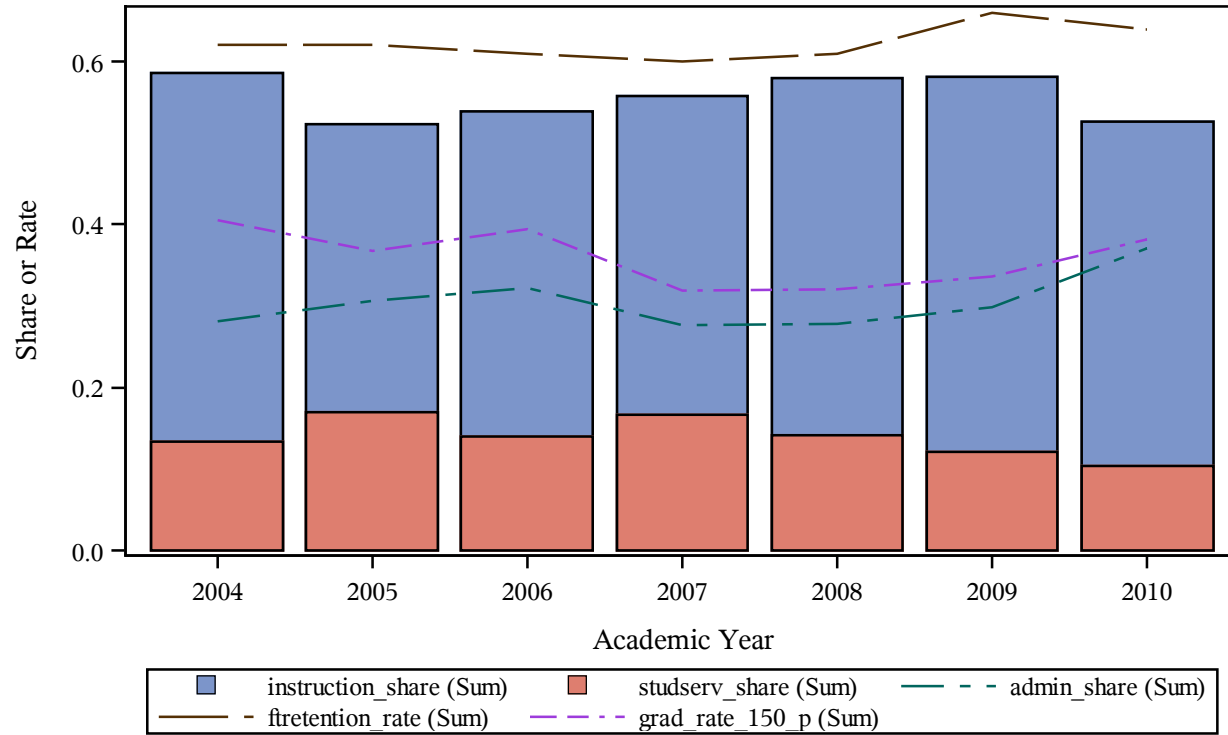

Trends of Cost Share Components Vs. Retention and Graduation Rate (%)
Carnegie 2000 classification = Public Institutions
This Research Project is Completed by the Association of American Education Analytics
Please Do Not Quote without Written Consent from the Association
instname=Santa Fe Community College

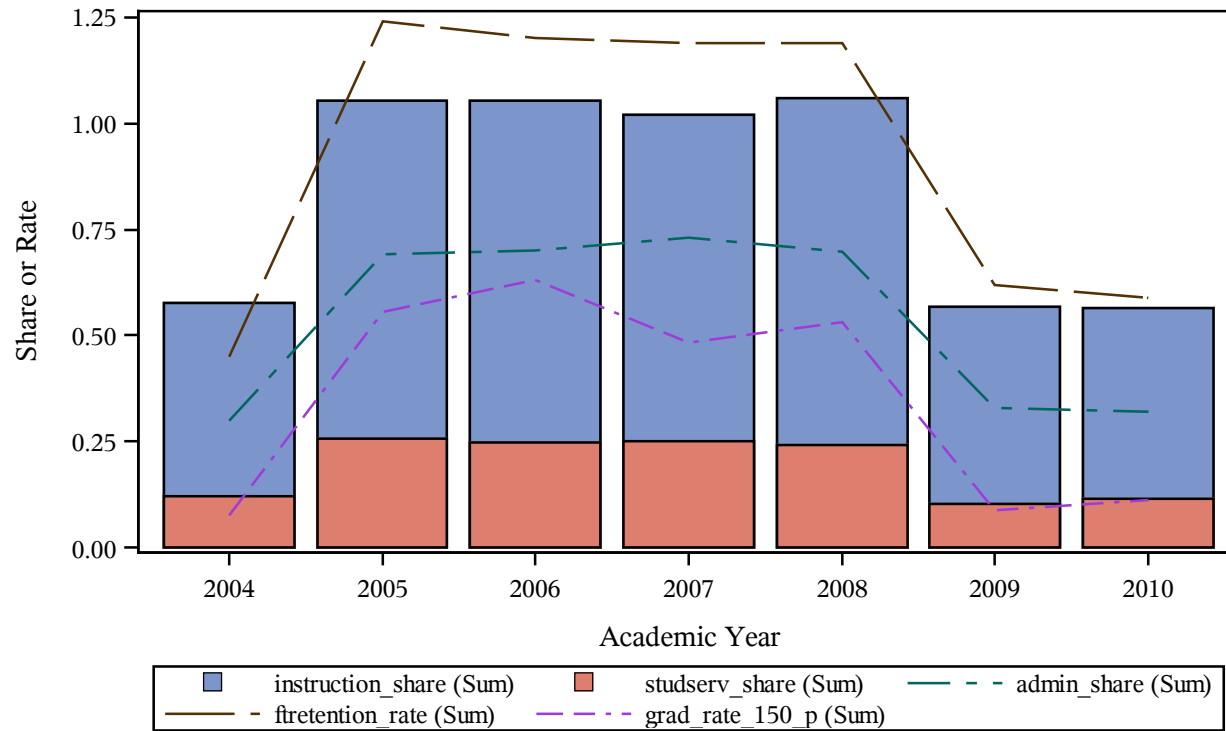

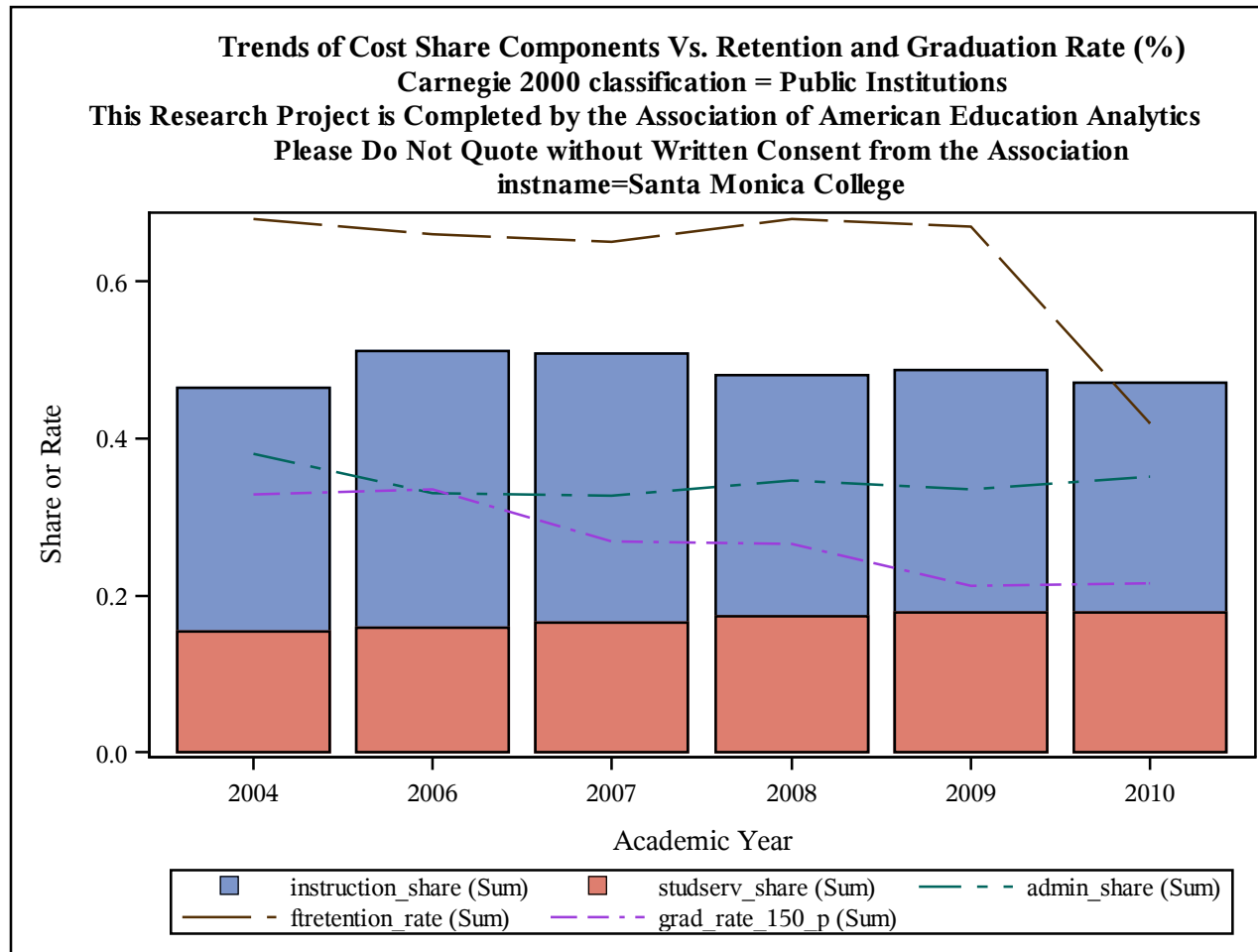

Trends of Cost Share Components Vs. Retention and Graduation Rate (%)
Carnegie 2000 classification = Public Institutions
This Research Project is Completed by the Association of American Education Analytics
Please Do Not Quote without Written Consent from the Association
instname=Santa Rosa Junior College

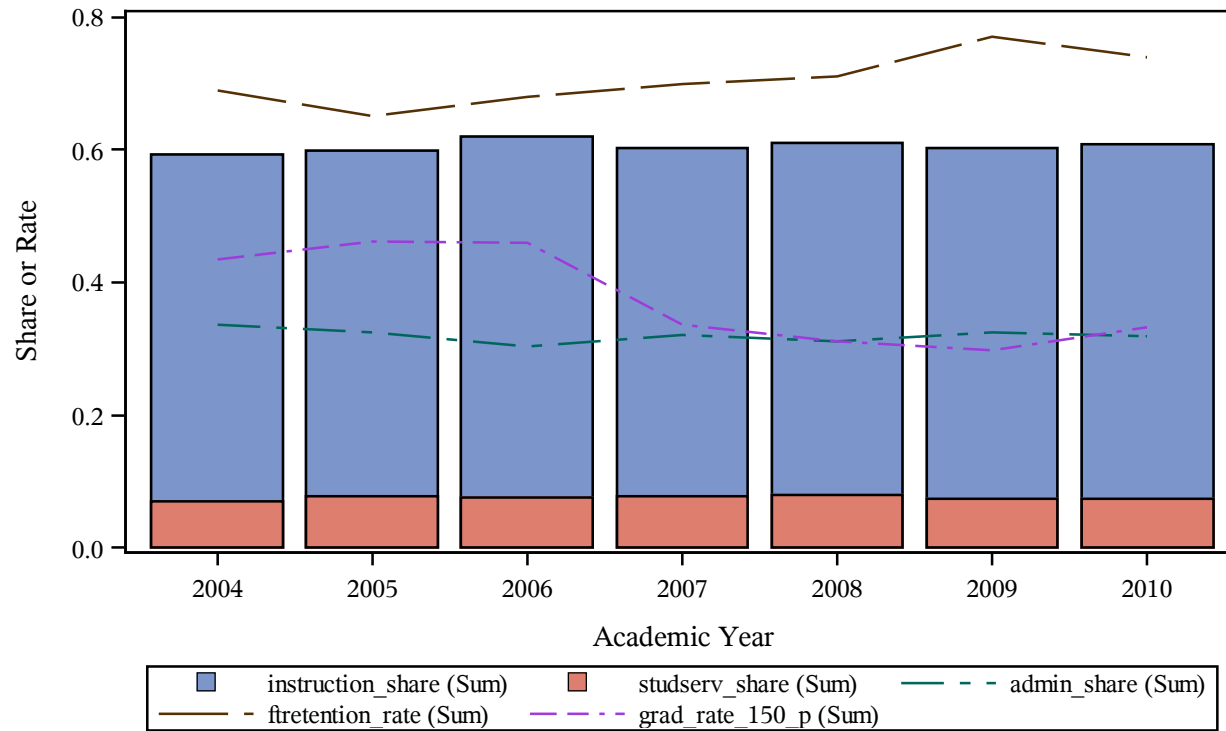

Trends of Cost Share Components Vs. Retention and Graduation Rate (%)
Carnegie 2000 classification = Public Institutions
This Research Project is Completed by the Association of American Education Analytics
Please Do Not Quote without Written Consent from the Association
instname=Sauk Valley Community College

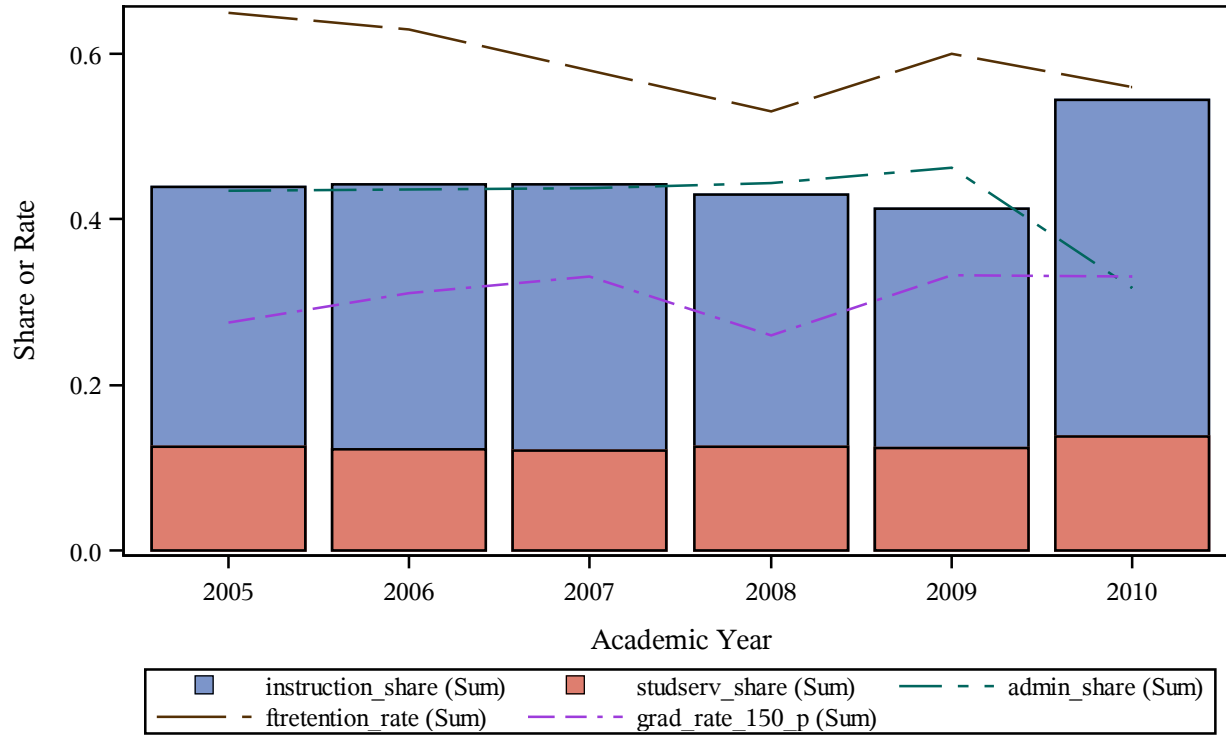

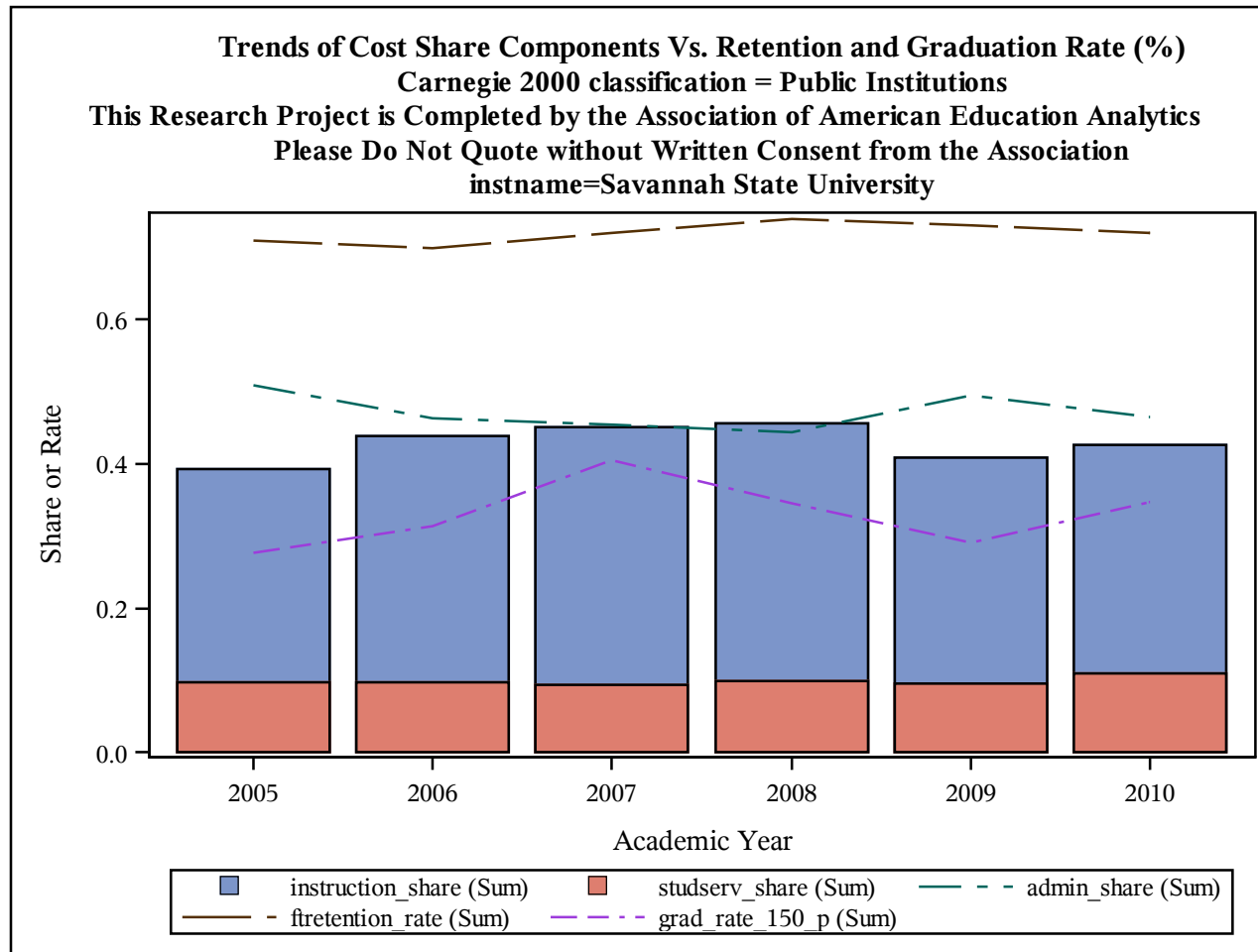

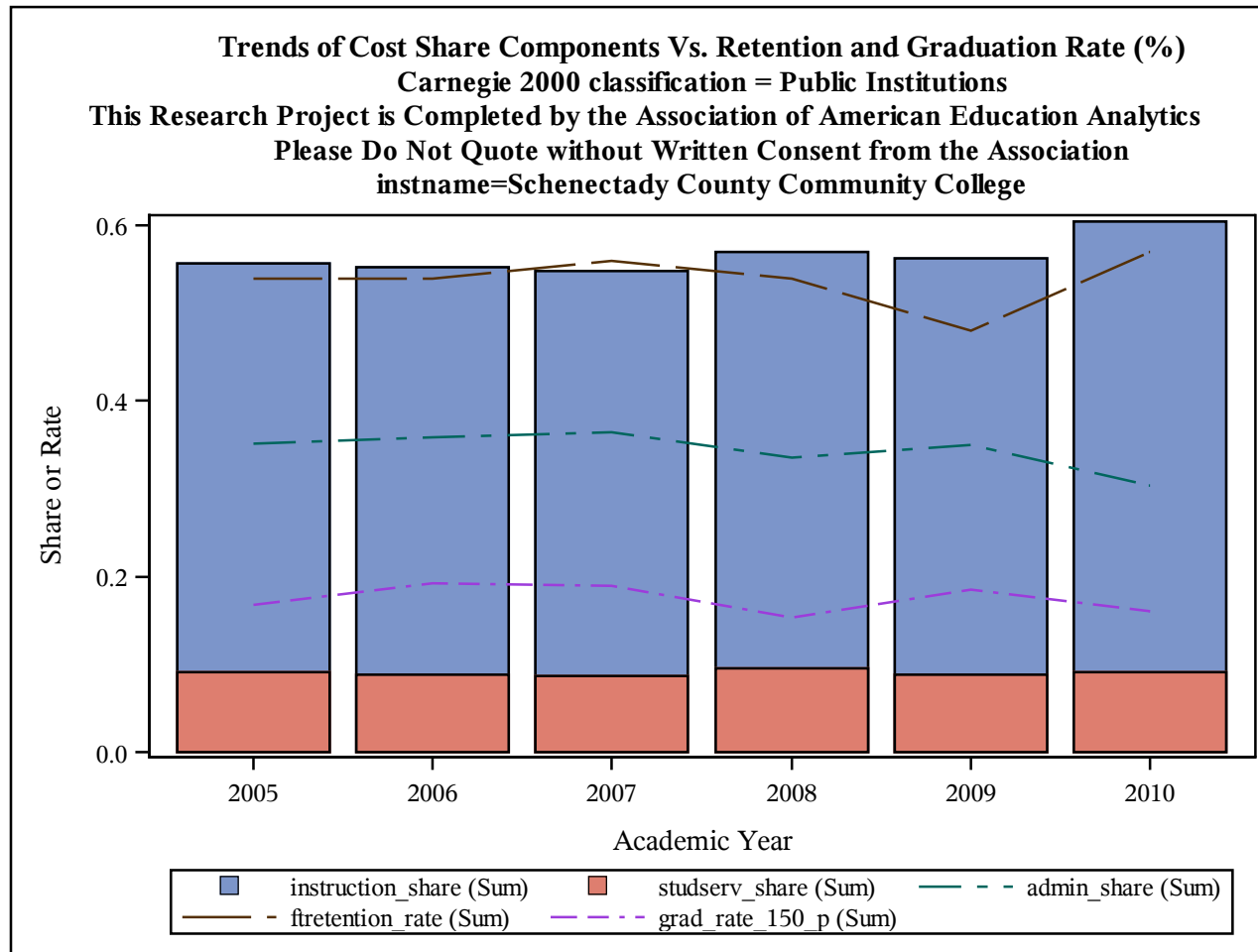

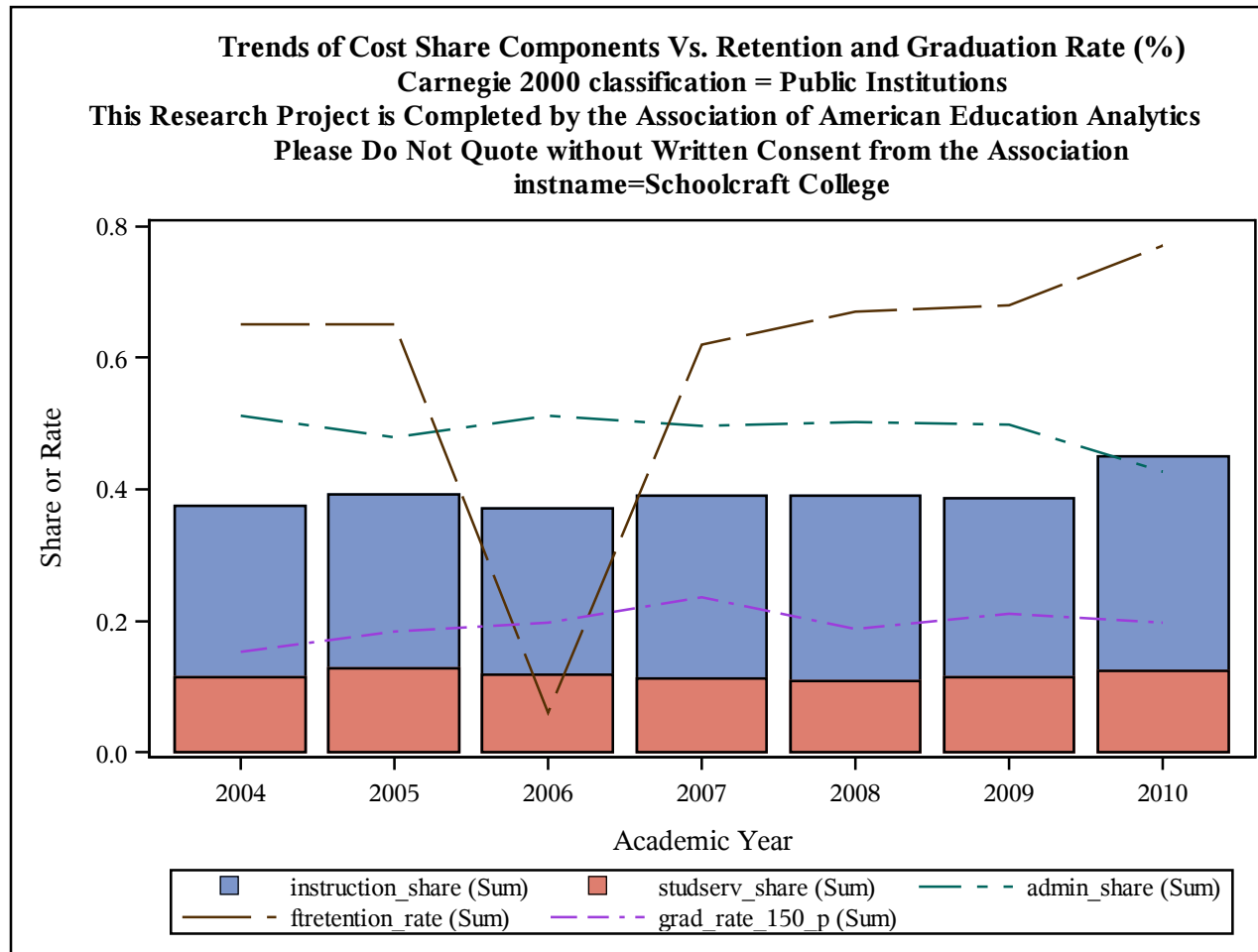

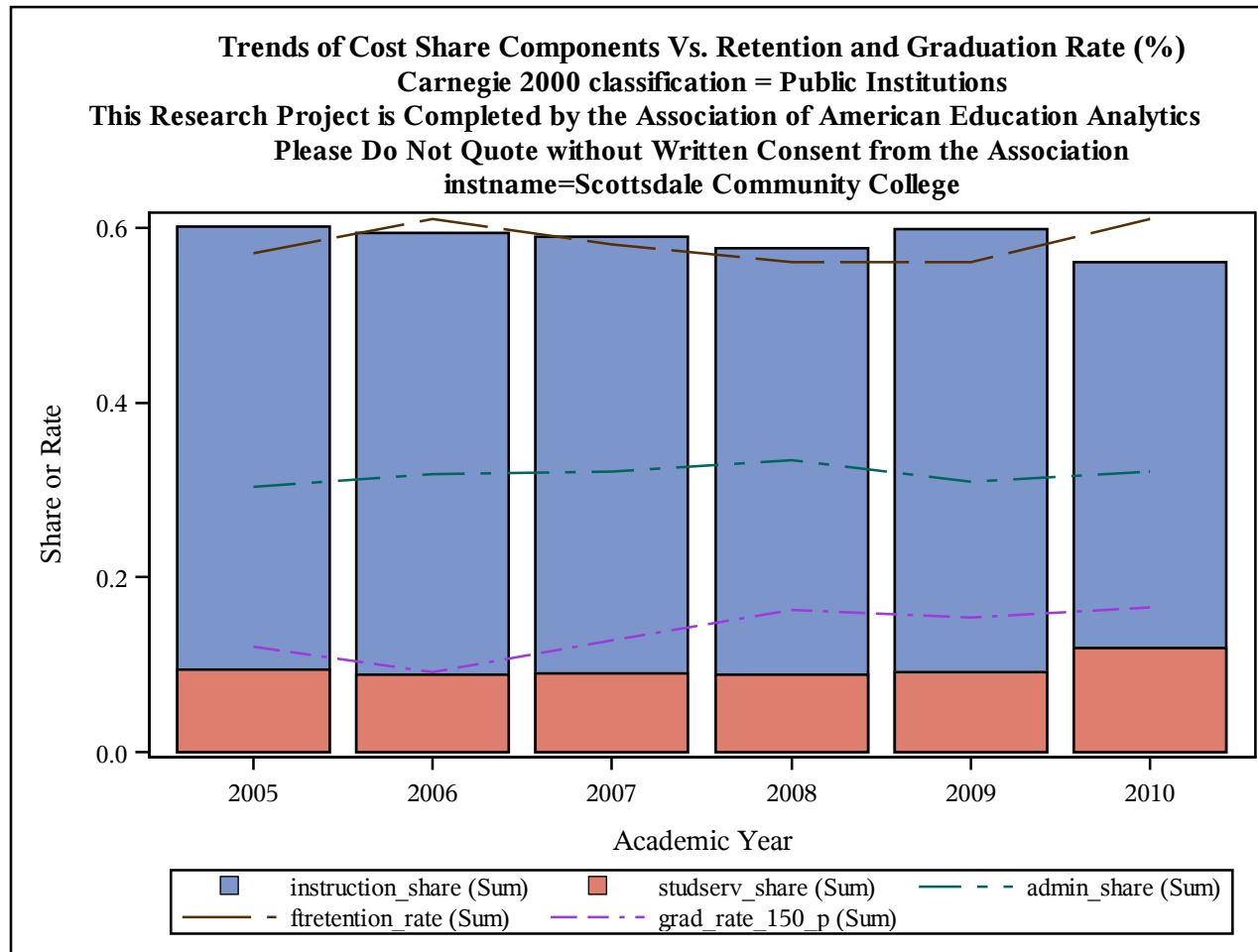

Trends of Cost Share Components Vs. Retention and Graduation Rate (%)
Carnegie 2000 classification = Public Institutions
This Research Project is Completed by the Association of American Education Analytics
Please Do Not Quote without Written Consent from the Association
instname=Seattle Community College-North Campus

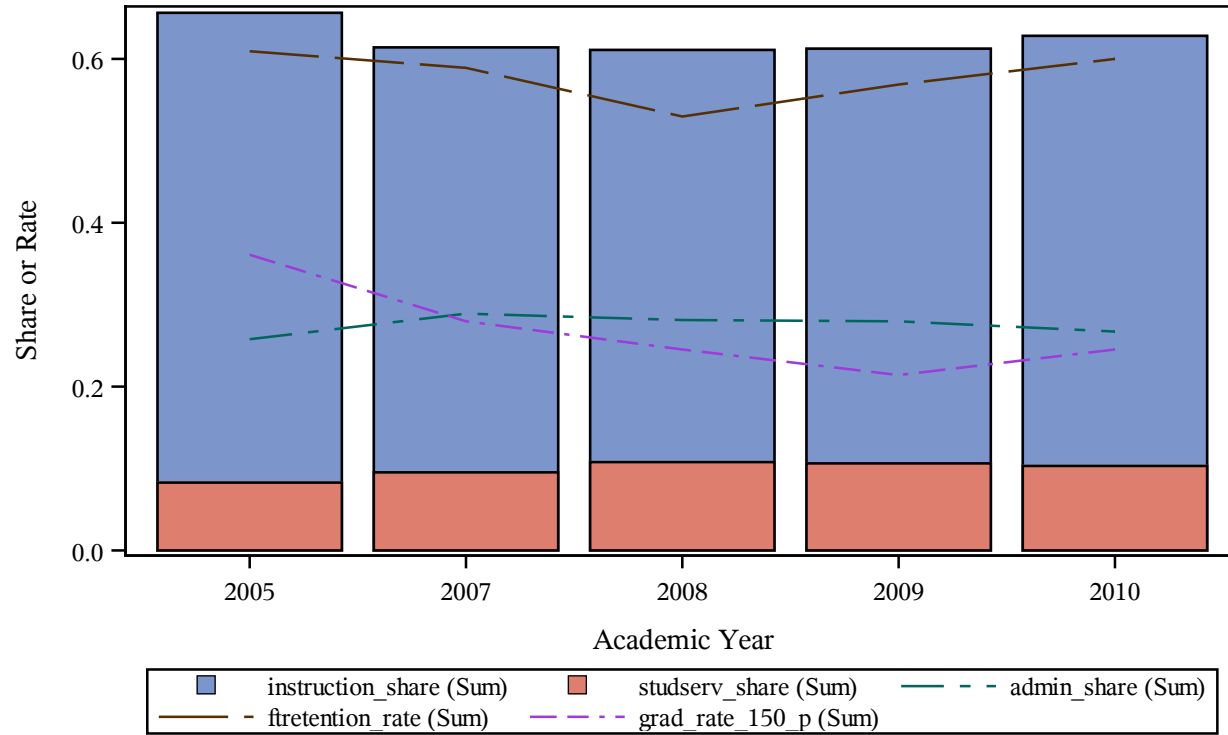

Trends of Cost Share Components Vs. Retention and Graduation Rate (%)
Carnegie 2000 classification = Public Institutions
This Research Project is Completed by the Association of American Education Analytics
Please Do Not Quote without Written Consent from the Association
instname=Seminole Community College

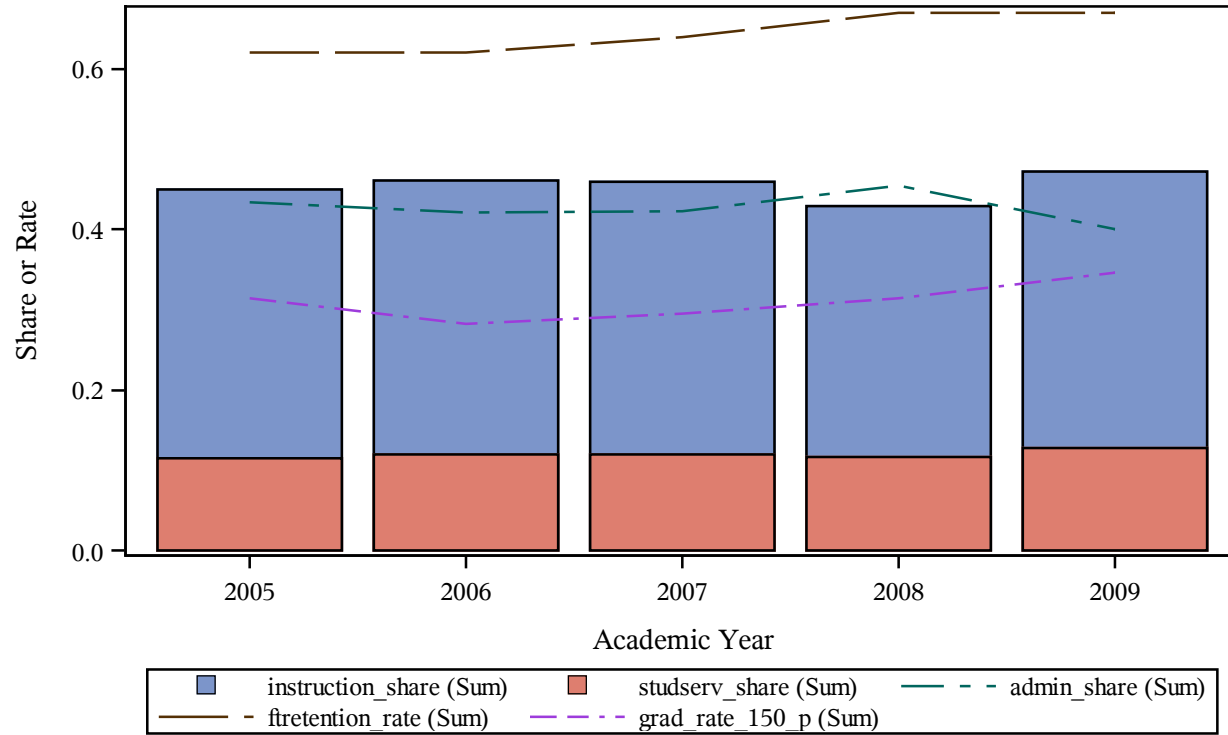

Trends of Cost Share Components Vs. Retention and Graduation Rate (%)
Carnegie 2000 classification = Public Institutions
This Research Project is Completed by the Association of American Education Analytics
Please Do Not Quote without Written Consent from the Association
instname=Seminole State College

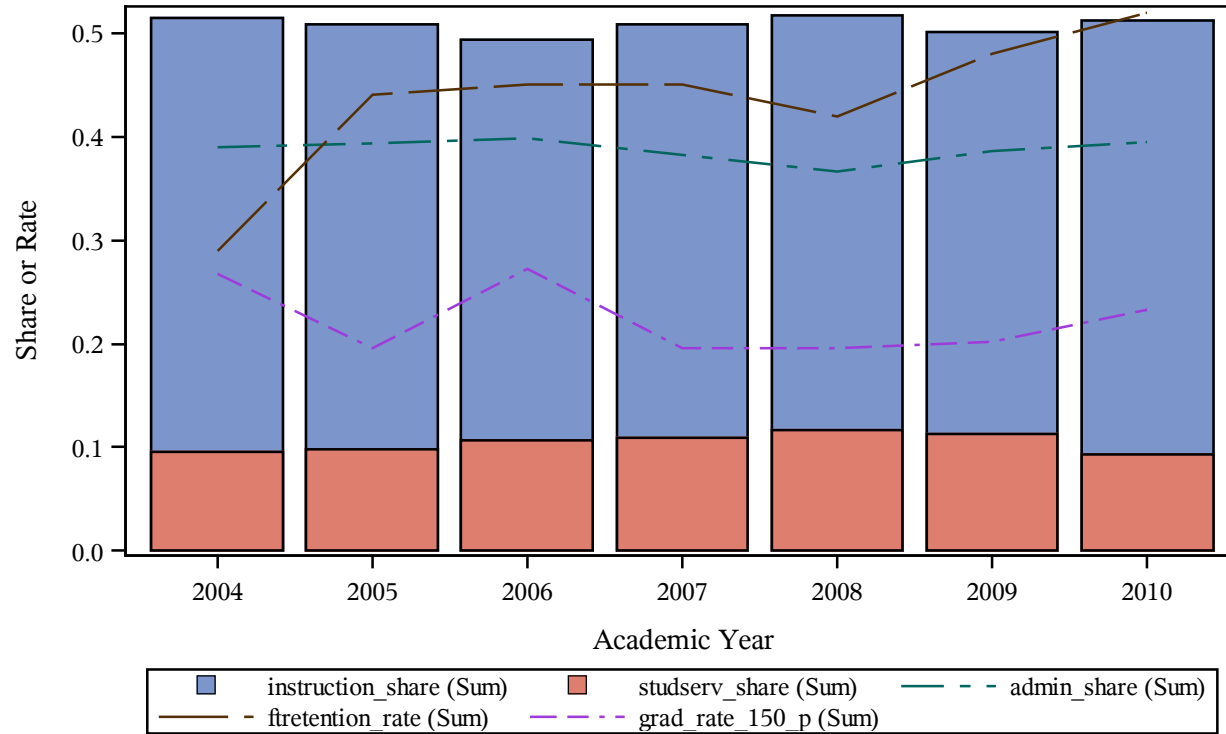

Trends of Cost Share Components Vs. Retention and Graduation Rate (%)
Carnegie 2000 classification = Public Institutions
This Research Project is Completed by the Association of American Education Analytics
Please Do Not Quote without Written Consent from the Association
instname=Seward County Community College

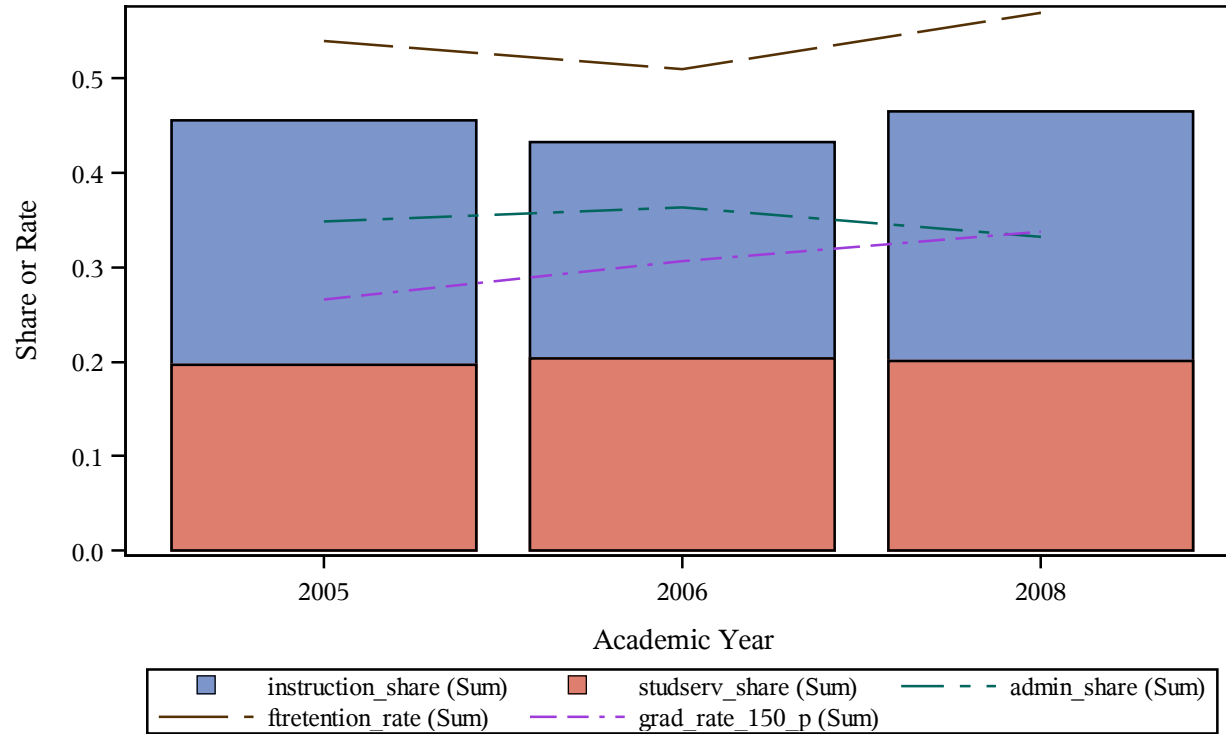

Trends of Cost Share Components Vs. Retention and Graduation Rate (%)
Carnegie 2000 classification = Public Institutions
This Research Project is Completed by the Association of American Education Analytics
Please Do Not Quote without Written Consent from the Association
instname=Seward County Community College and Area Technical School

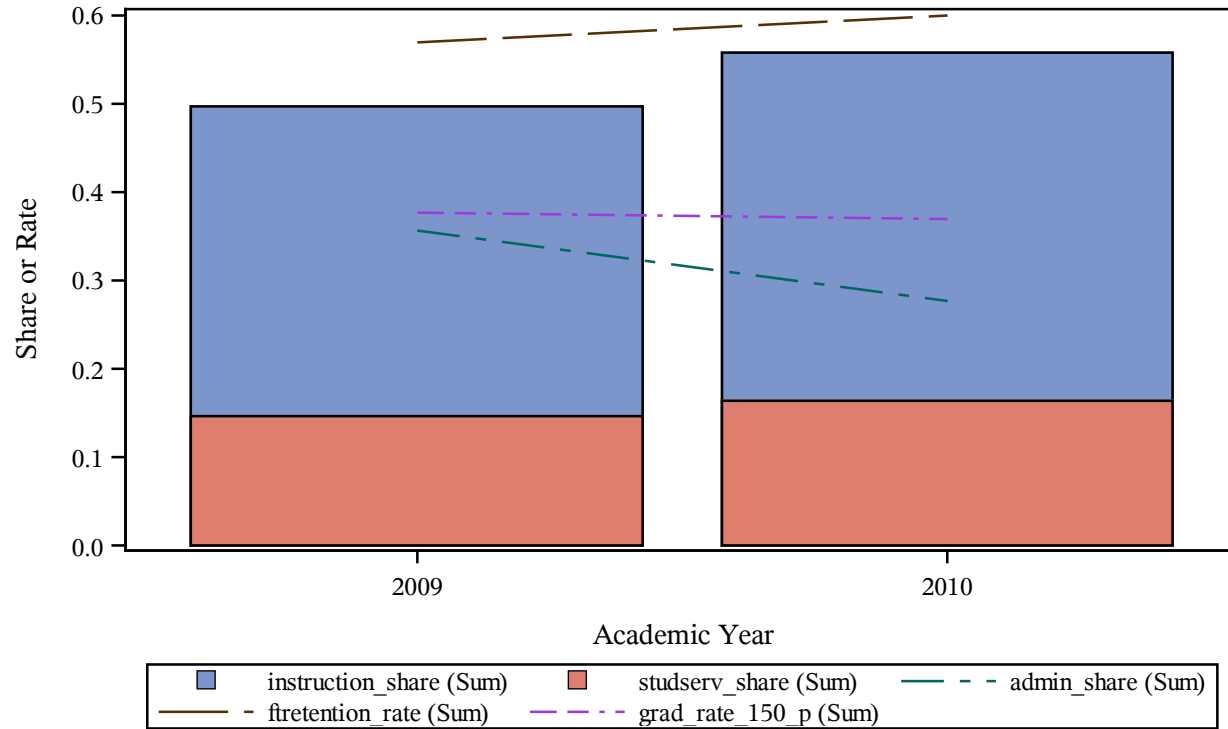

Trends of Cost Share Components Vs. Retention and Graduation Rate (%)
Carnegie 2000 classification = Public Institutions
This Research Project is Completed by the Association of American Education Analytics
Please Do Not Quote without Written Consent from the Association
instname=Shasta College

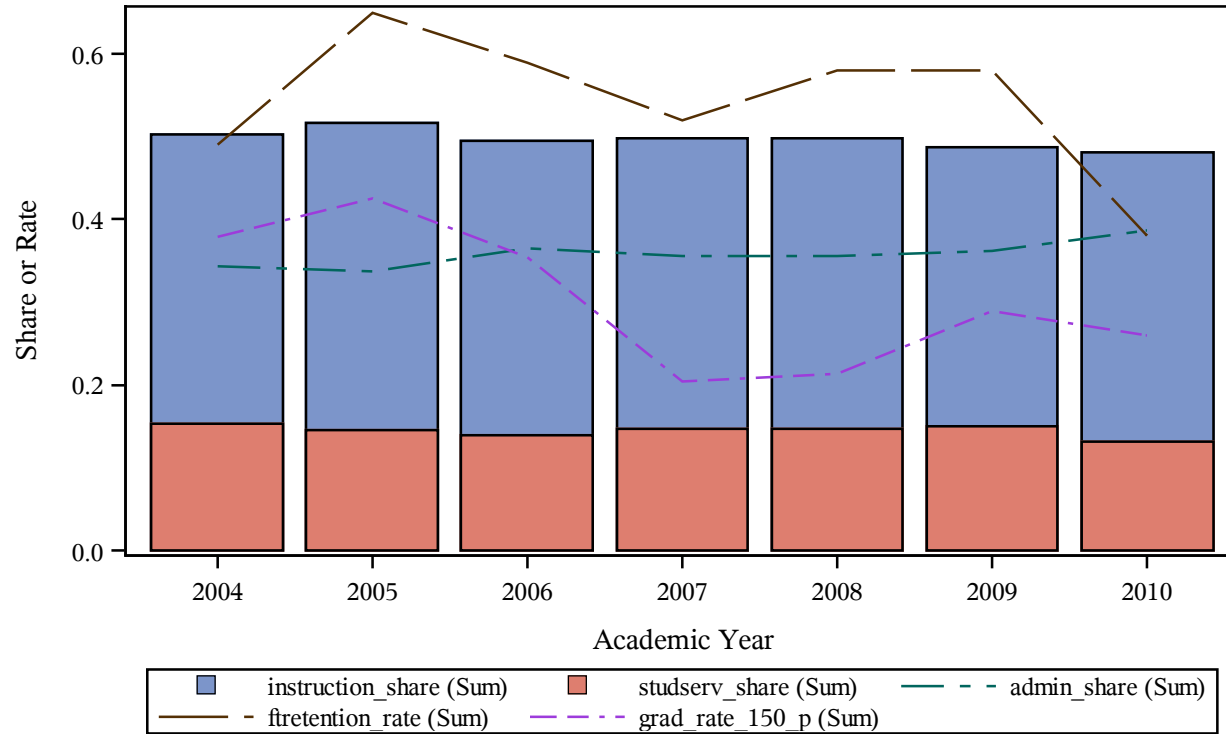

Trends of Cost Share Components Vs. Retention and Graduation Rate (%)
Carnegie 2000 classification = Public Institutions
This Research Project is Completed by the Association of American Education Analytics
Please Do Not Quote without Written Consent from the Association
instname=Shawnee Community College

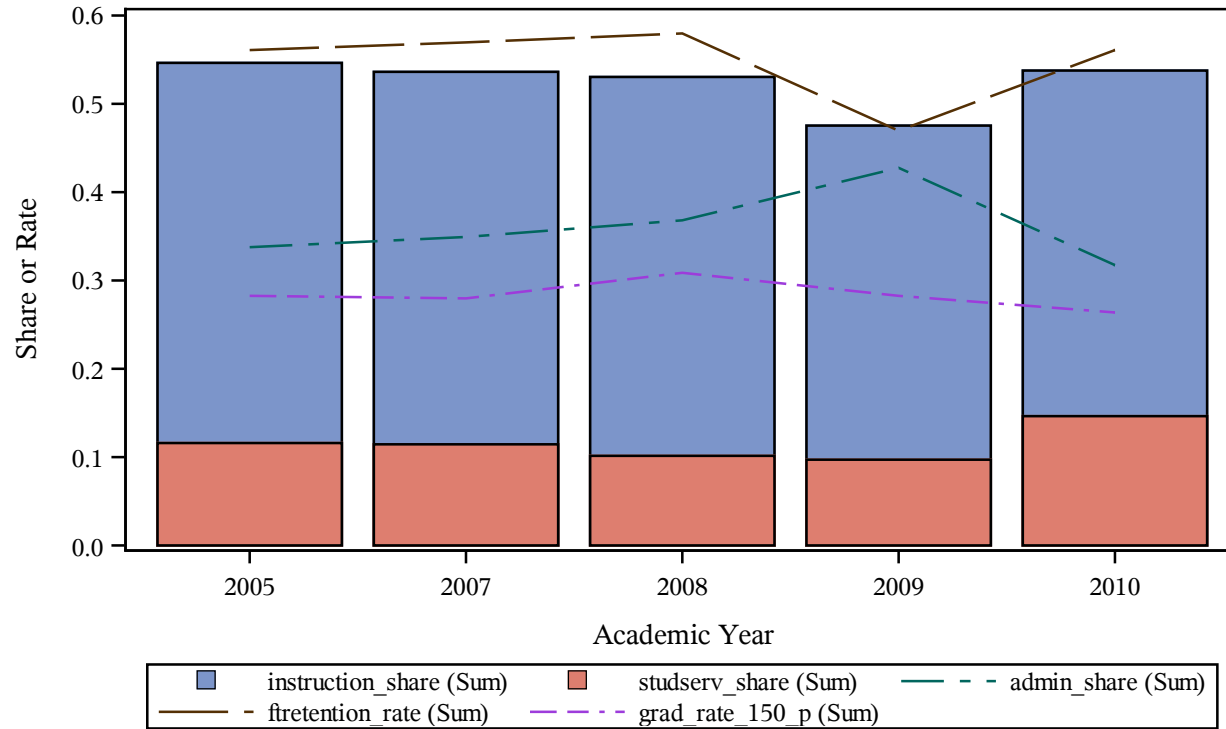

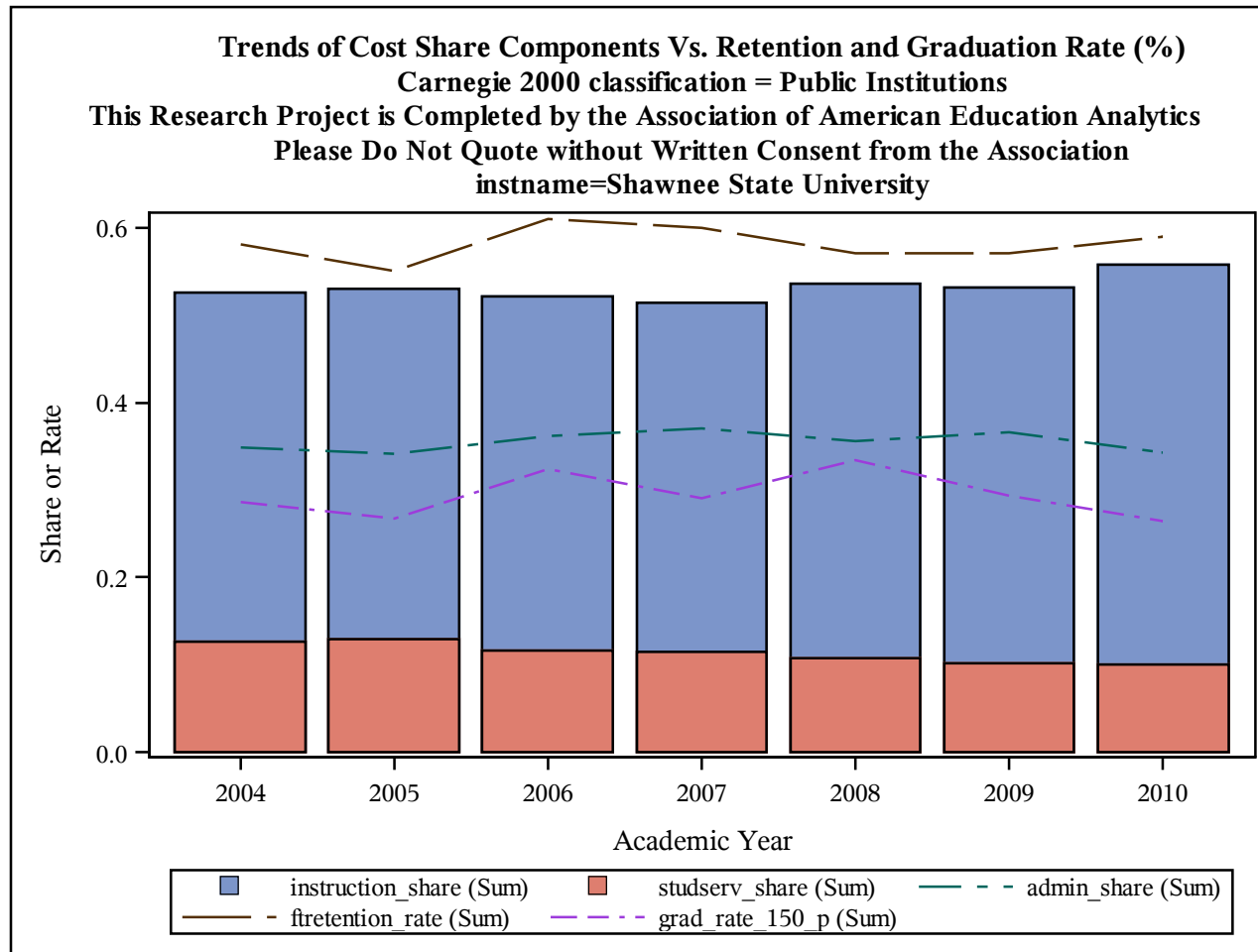

Trends of Cost Share Components Vs. Retention and Graduation Rate (%)
Carnegie 2000 classification = Public Institutions
This Research Project is Completed by the Association of American Education Analytics
Please Do Not Quote without Written Consent from the Association
instname=Shelton State Community College

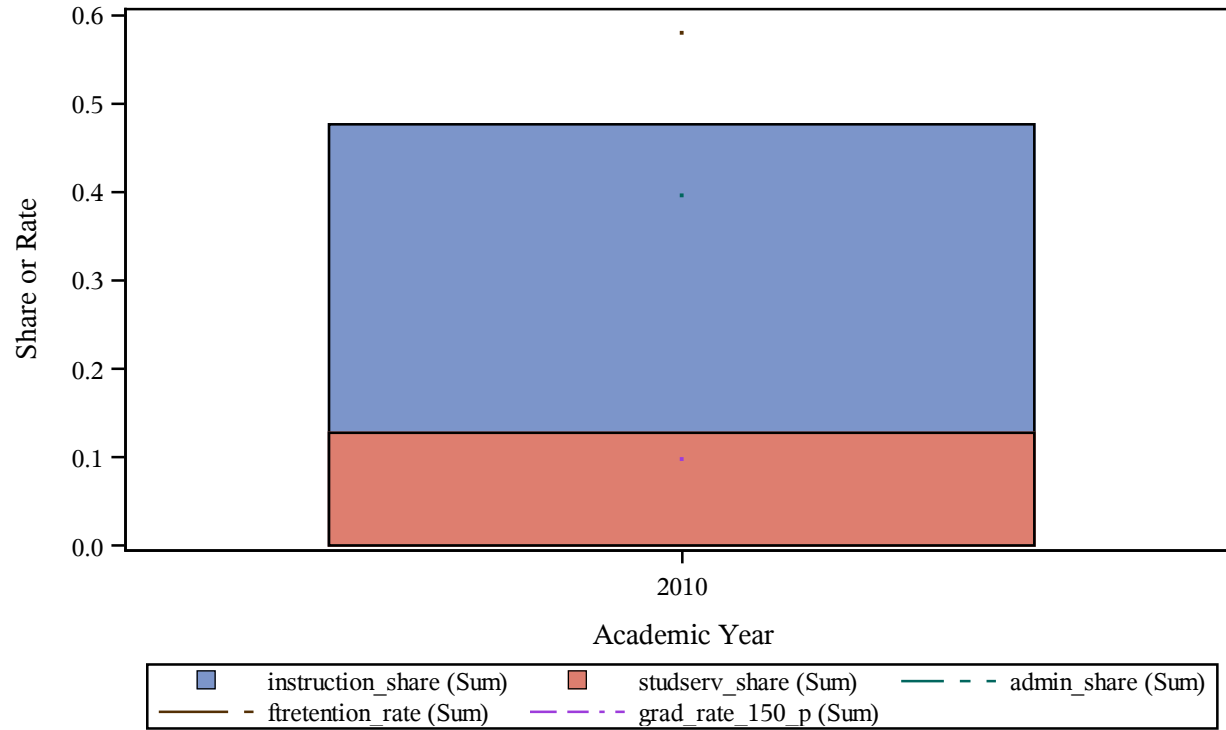

Trends of Cost Share Components Vs. Retention and Graduation Rate (%)
Carnegie 2000 classification = Public Institutions
This Research Project is Completed by the Association of American Education Analytics
Please Do Not Quote without Written Consent from the Association
instname=Shepherd University

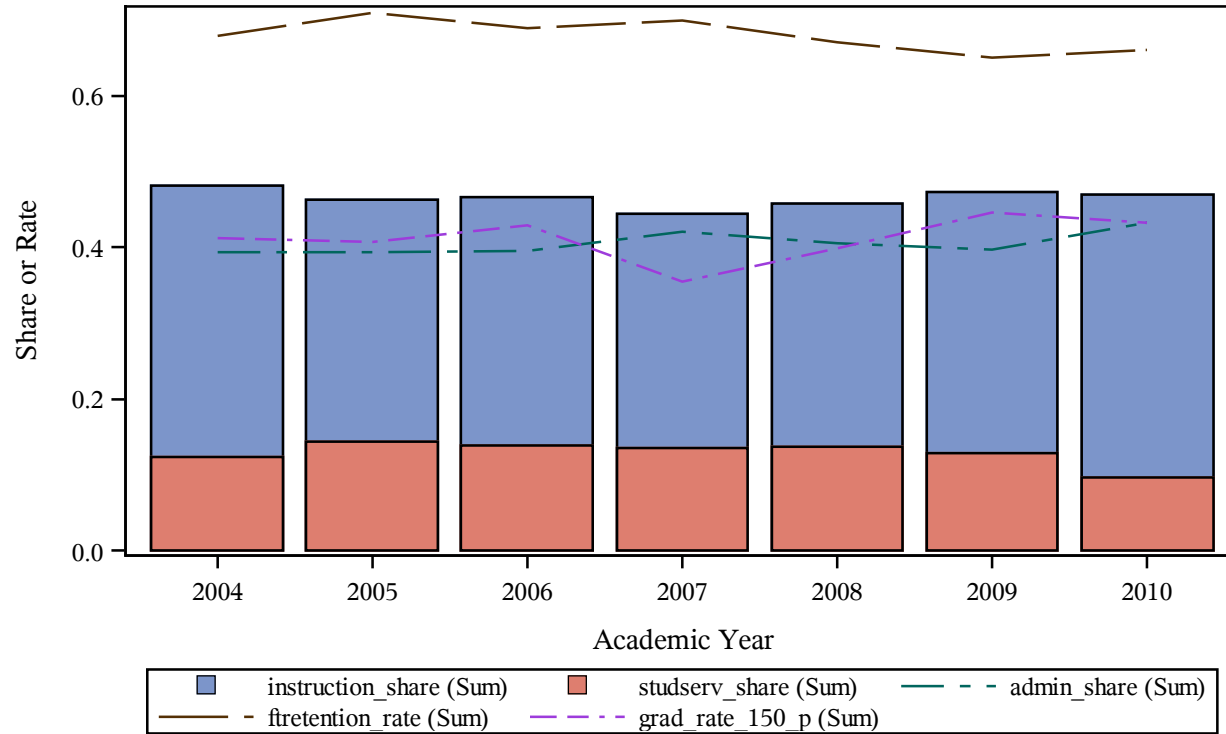

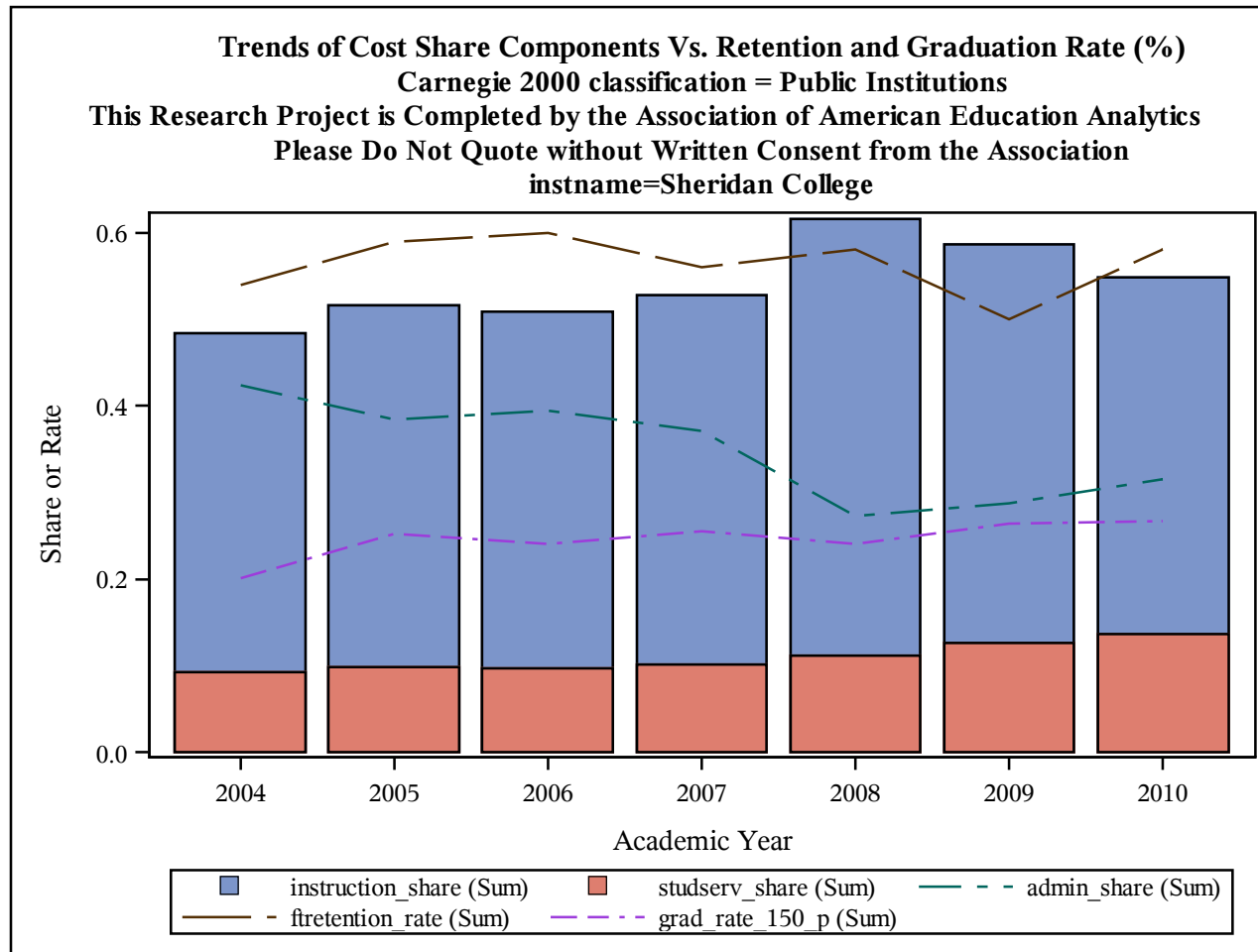

Trends of Cost Share Components Vs. Retention and Graduation Rate (%)
Carnegie 2000 classification = Public Institutions
This Research Project is Completed by the Association of American Education Analytics
Please Do Not Quote without Written Consent from the Association
instname=Shippensburg University of Pennsylvania

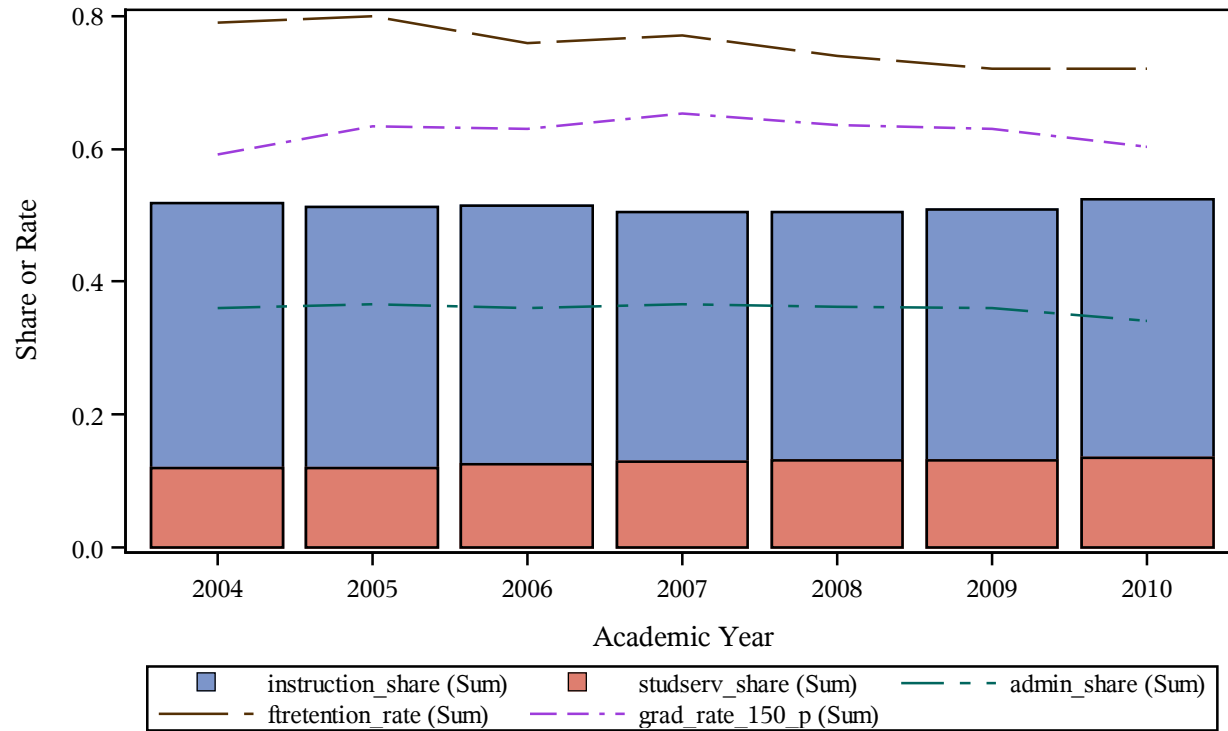

Trends of Cost Share Components Vs. Retention and Graduation Rate (%)
Carnegie 2000 classification = Public Institutions
This Research Project is Completed by the Association of American Education Analytics
Please Do Not Quote without Written Consent from the Association
instname=Shoreline Community College

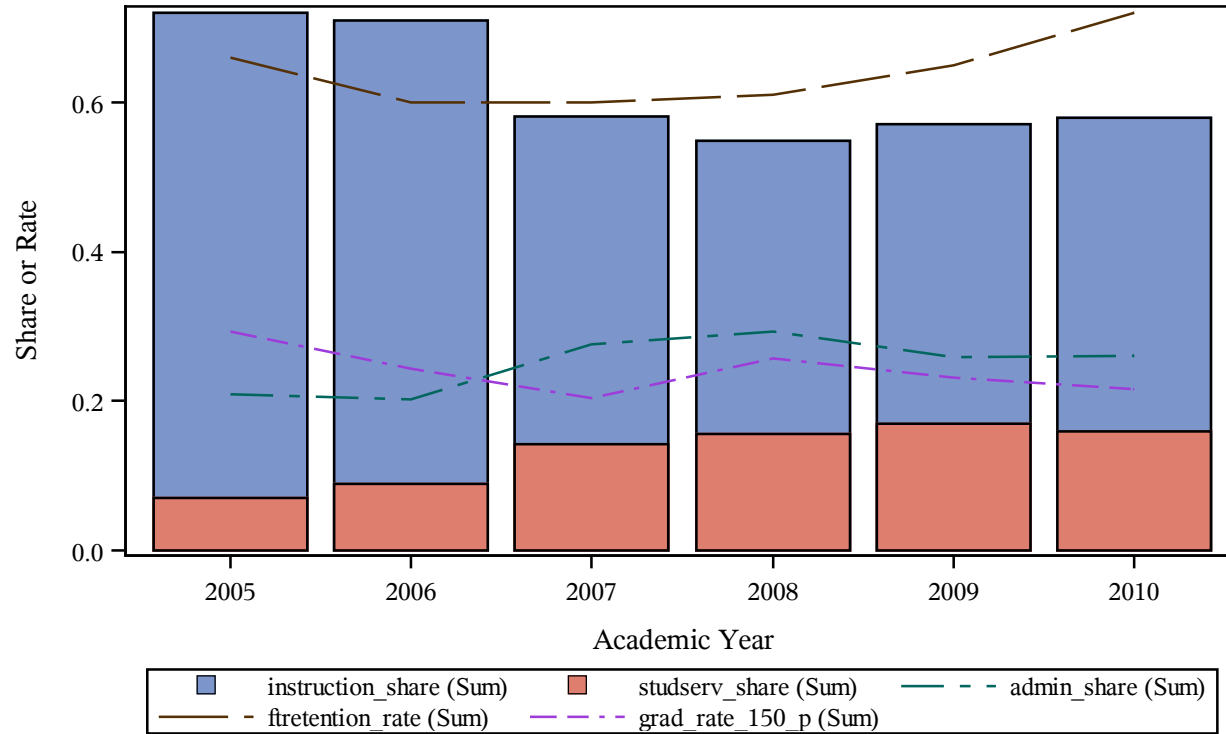

Trends of Cost Share Components Vs. Retention and Graduation Rate (%)
Carnegie 2000 classification = Public Institutions
This Research Project is Completed by the Association of American Education Analytics
Please Do Not Quote without Written Consent from the Association
instname=Sierra College

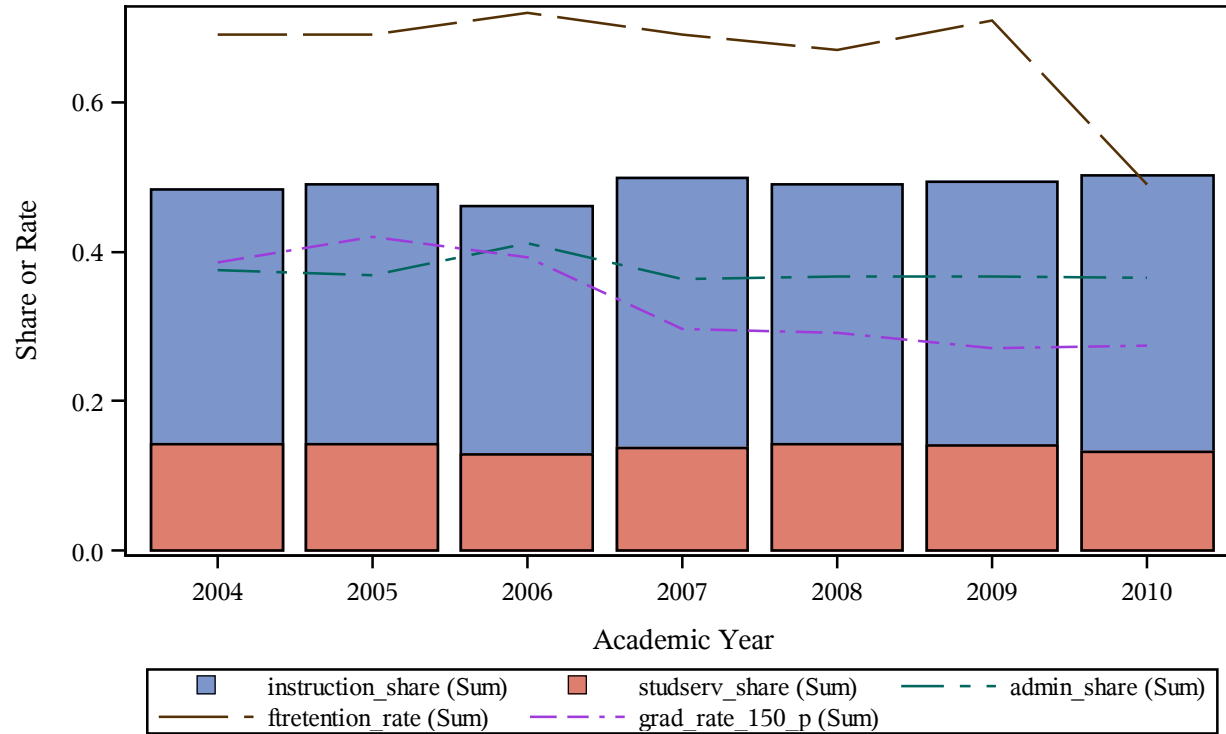

Trends of Cost Share Components Vs. Retention and Graduation Rate (%)
Carnegie 2000 classification = Public Institutions
This Research Project is Completed by the Association of American Education Analytics
Please Do Not Quote without Written Consent from the Association
instname=Sinclair Community College

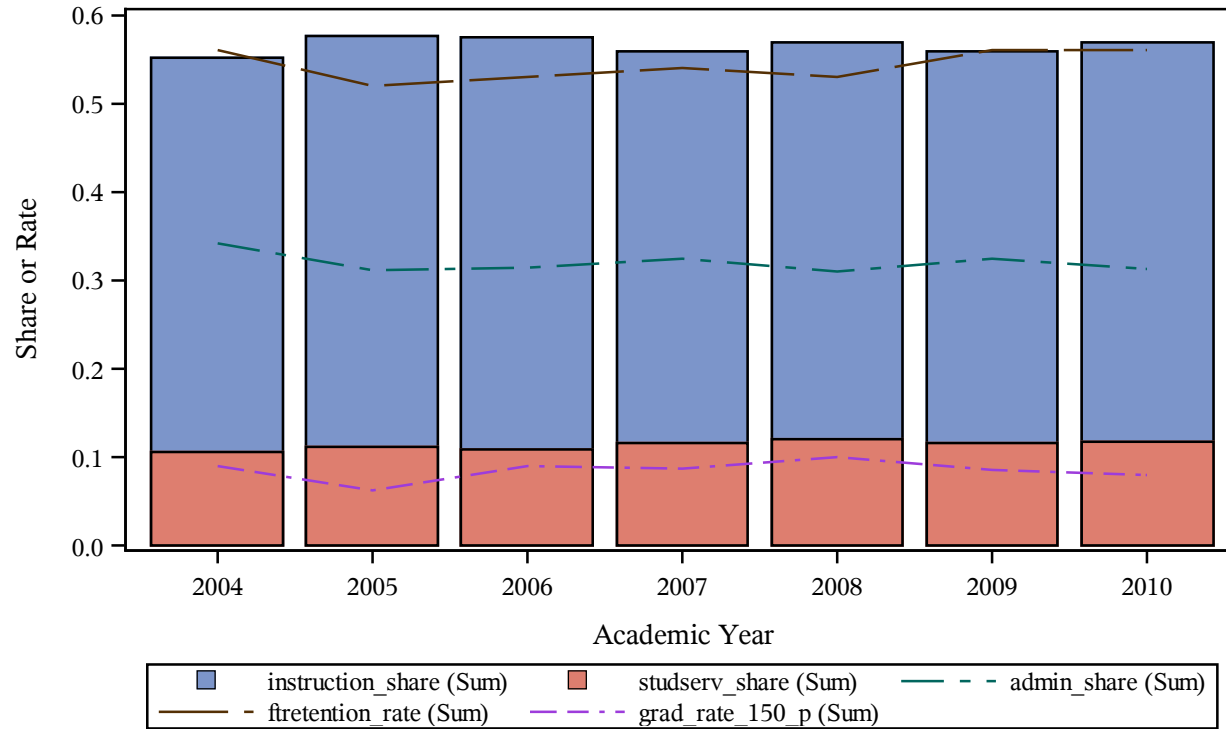

Trends of Cost Share Components Vs. Retention and Graduation Rate (%)
Carnegie 2000 classification = Public Institutions
This Research Project is Completed by the Association of American Education Analytics
Please Do Not Quote without Written Consent from the Association
instname=Sitting Bull College

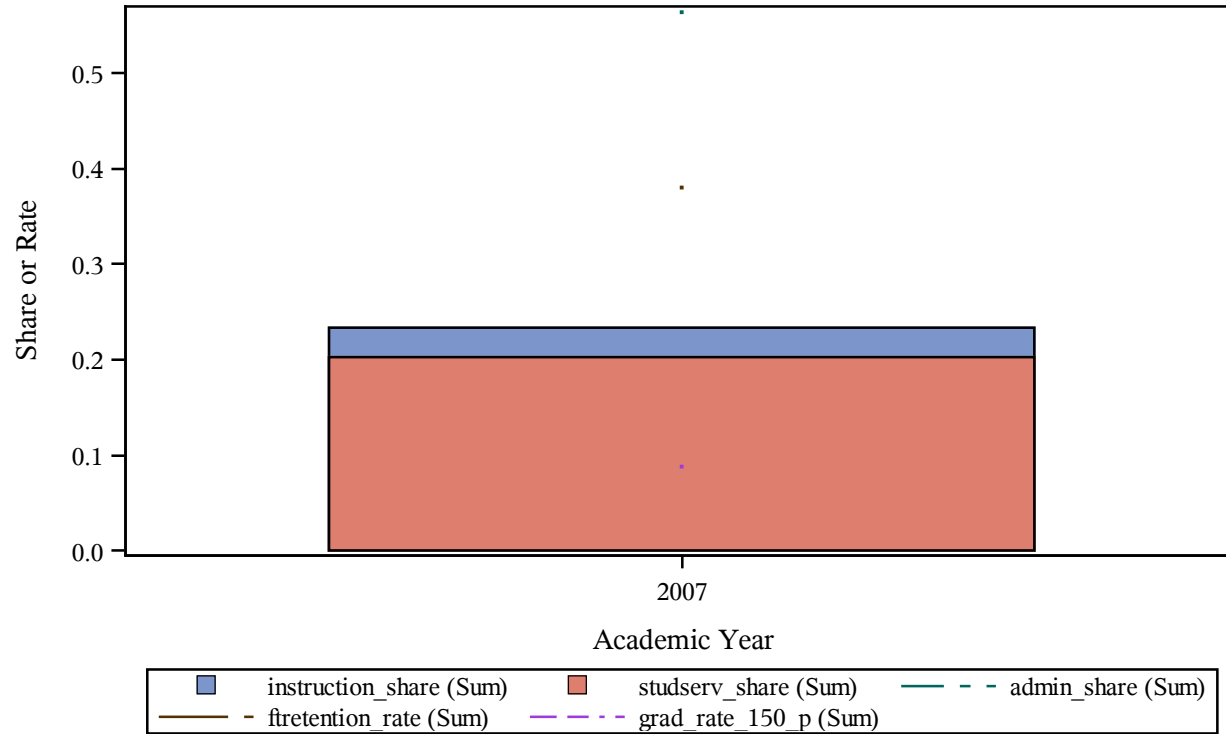

Trends of Cost Share Components Vs. Retention and Graduation Rate (%)
Carnegie 2000 classification = Public Institutions
This Research Project is Completed by the Association of American Education Analytics
Please Do Not Quote without Written Consent from the Association
instname=Skagit Valley College

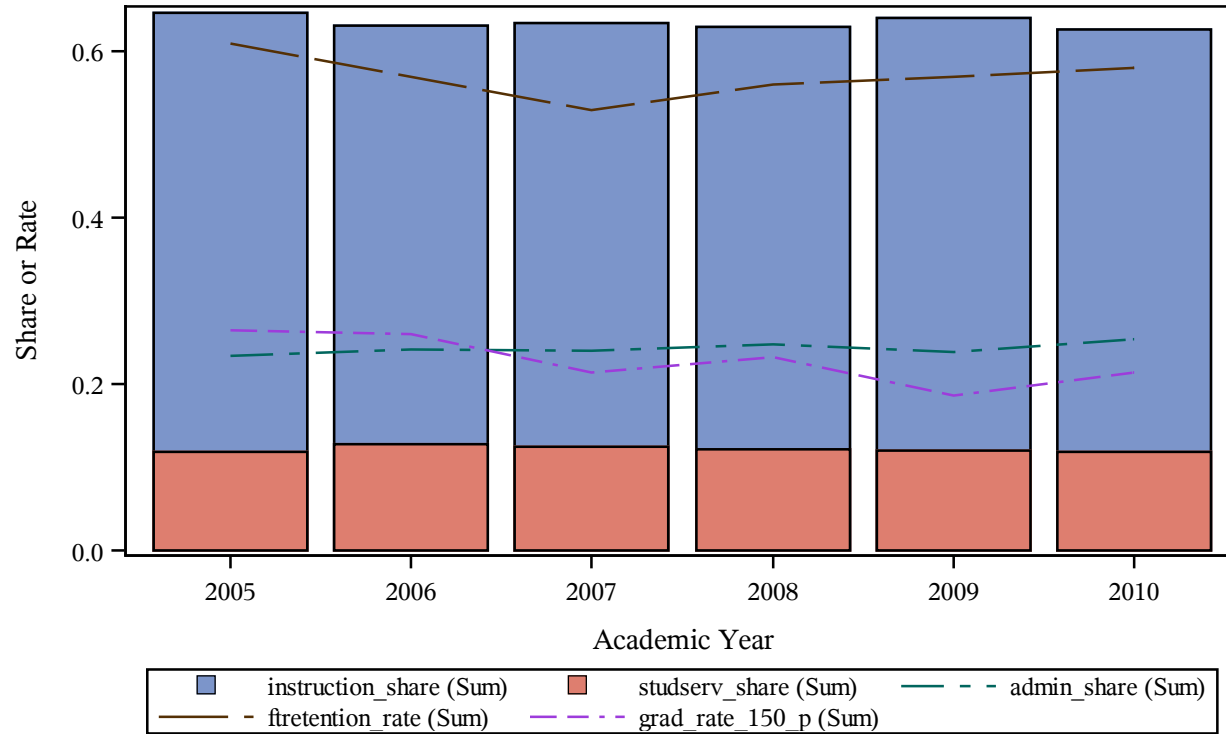

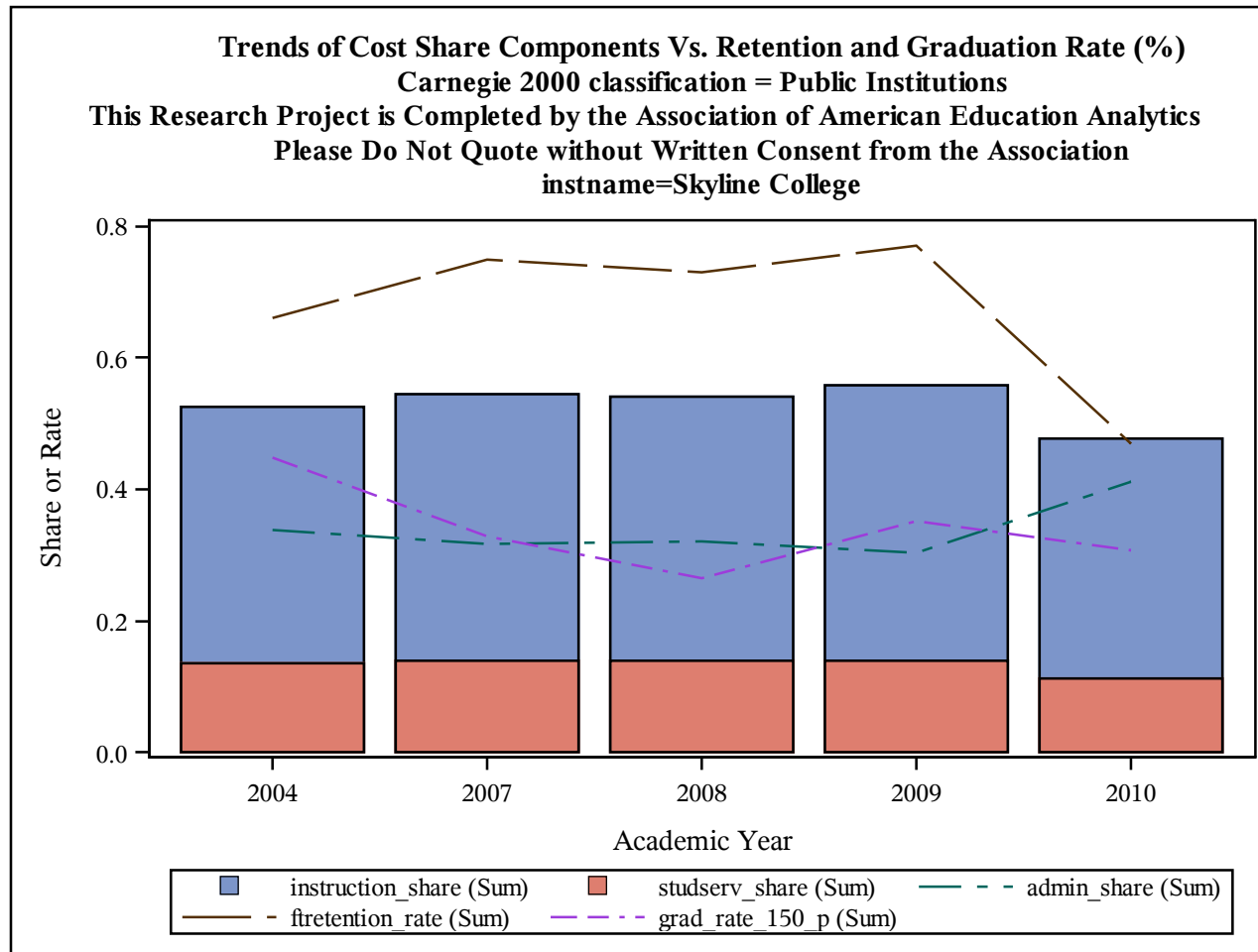

Trends of Cost Share Components Vs. Retention and Graduation Rate (%)
Carnegie 2000 classification = Public Institutions
This Research Project is Completed by the Association of American Education Analytics
Please Do Not Quote without Written Consent from the Association
instname=Slippery Rock University of Pennsylvania

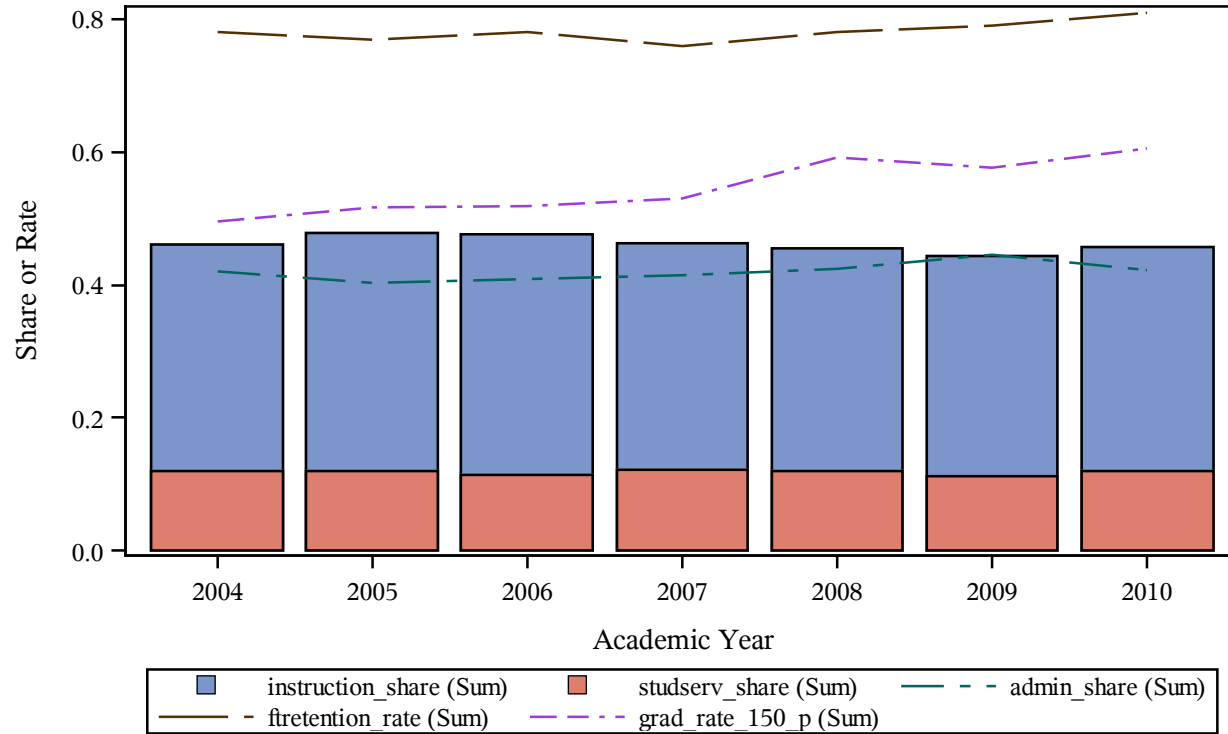

Trends of Cost Share Components Vs. Retention and Graduation Rate (%)
Carnegie 2000 classification = Public Institutions
This Research Project is Completed by the Association of American Education Analytics
Please Do Not Quote without Written Consent from the Association
instname=Snead State Community College

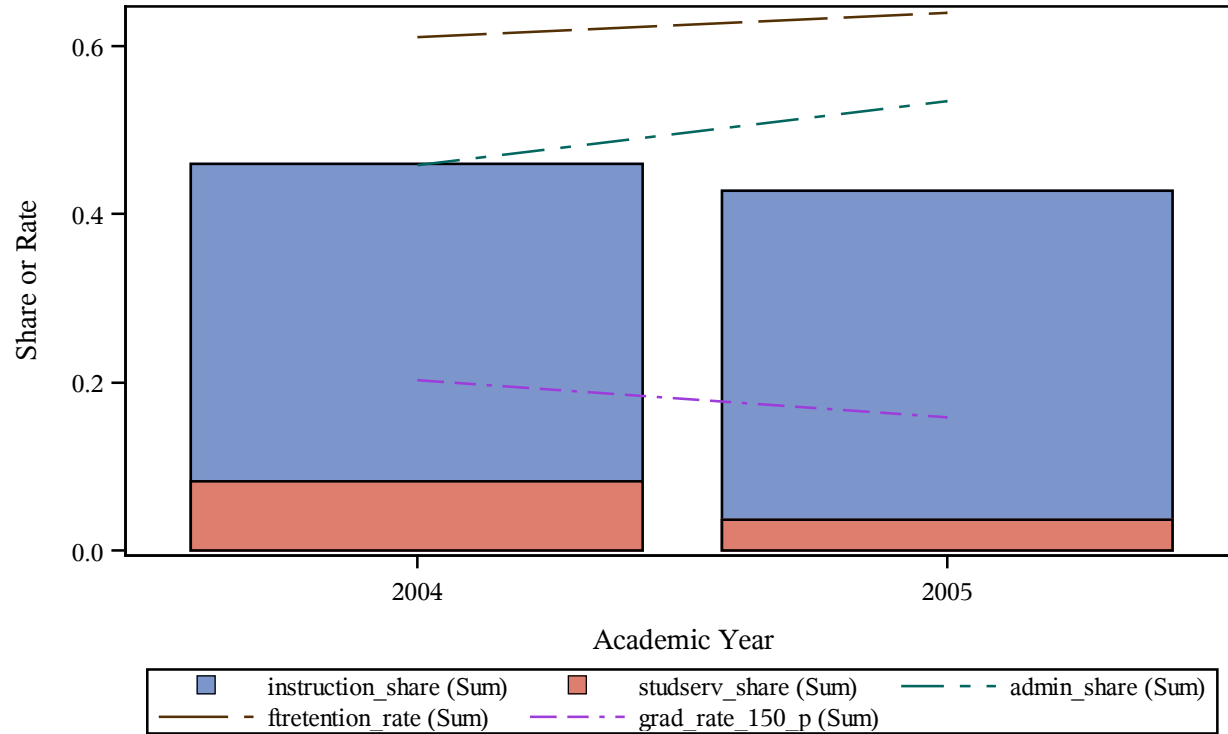

Trends of Cost Share Components Vs. Retention and Graduation Rate (%)
Carnegie 2000 classification = Public Institutions
This Research Project is Completed by the Association of American Education Analytics
Please Do Not Quote without Written Consent from the Association
instname=Snow College

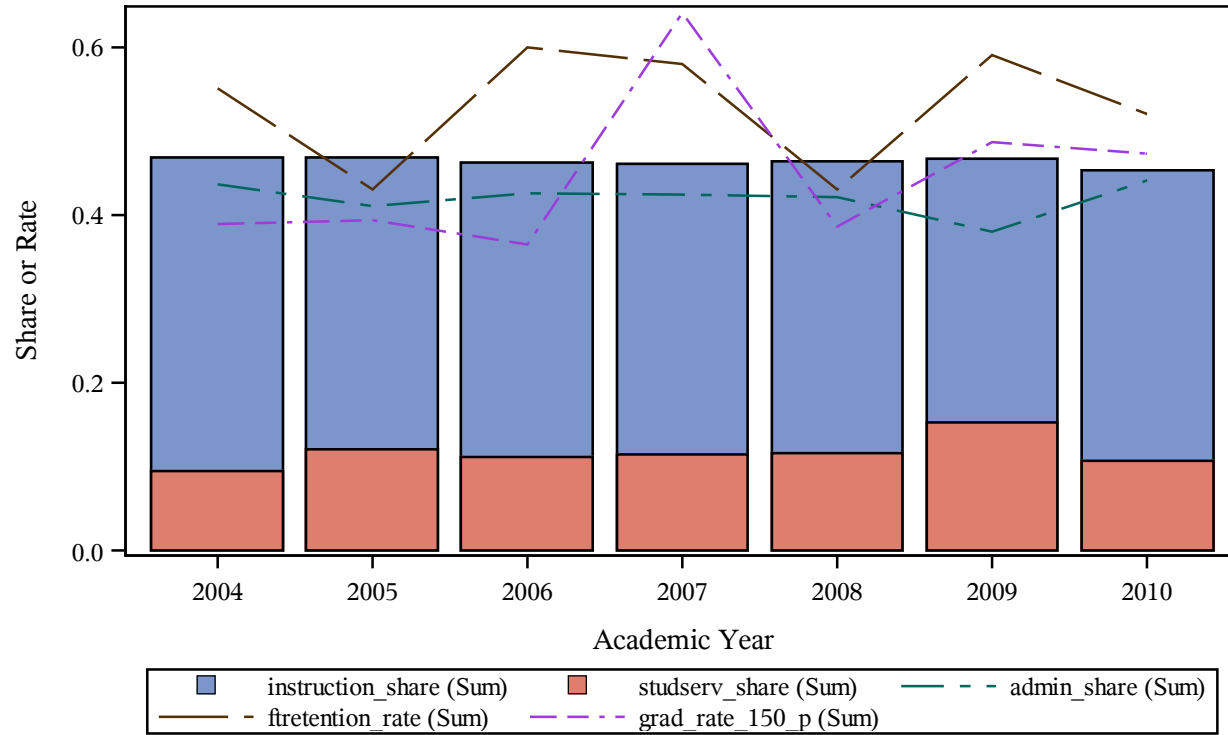

Trends of Cost Share Components Vs. Retention and Graduation Rate (%)
Carnegie 2000 classification = Public Institutions
This Research Project is Completed by the Association of American Education Analytics
Please Do Not Quote without Written Consent from the Association
instname=Solano Community College

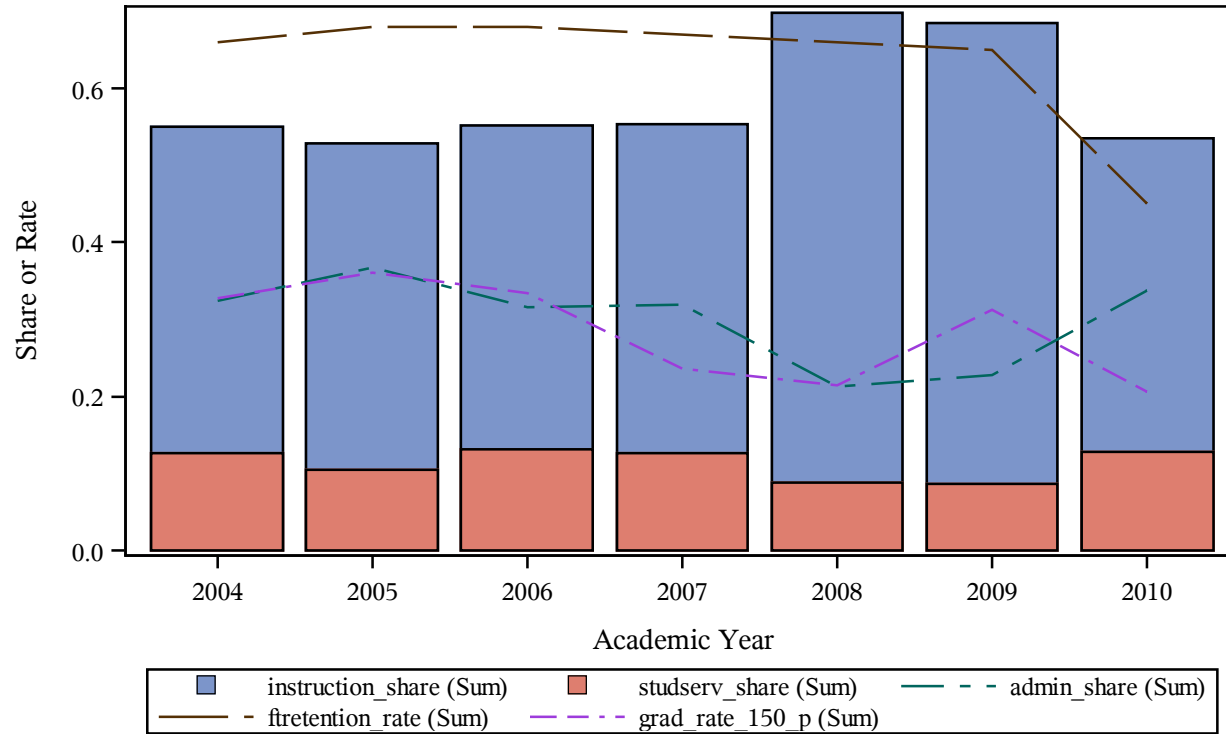

Trends of Cost Share Components Vs. Retention and Graduation Rate (%)
Carnegie 2000 classification = Public Institutions
This Research Project is Completed by the Association of American Education Analytics
Please Do Not Quote without Written Consent from the Association
instname=Somerset County Technology Institute

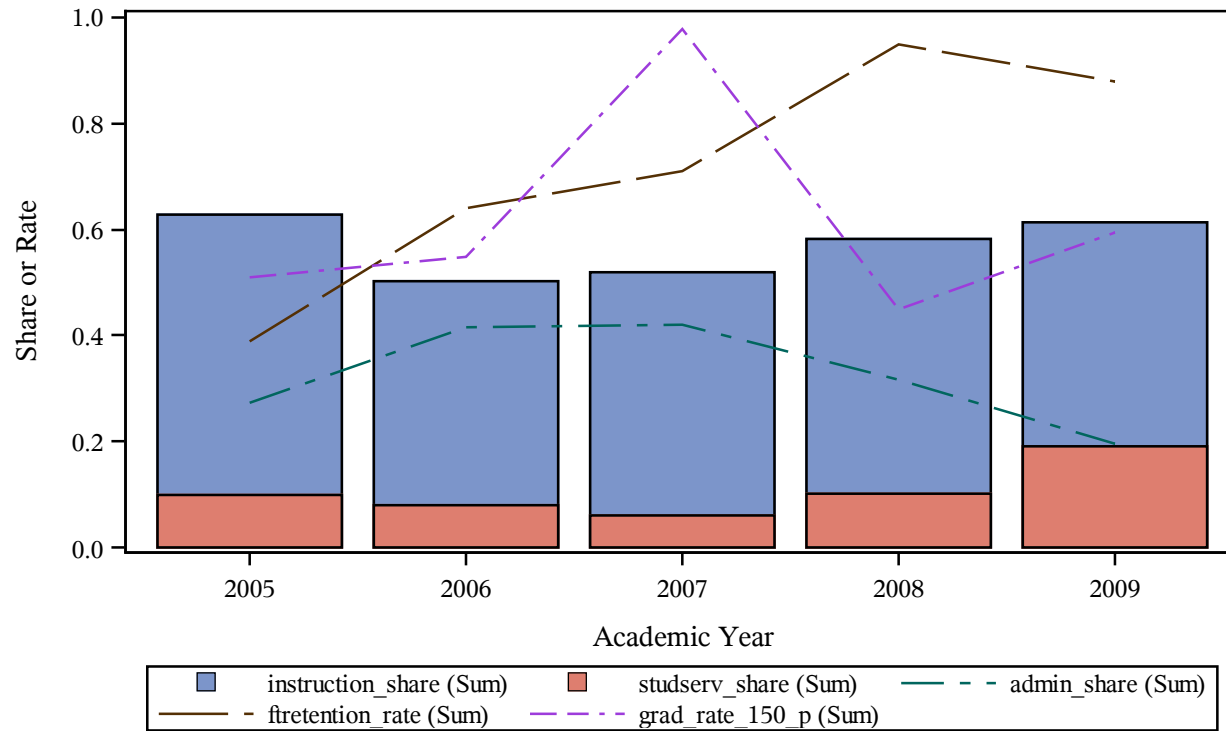

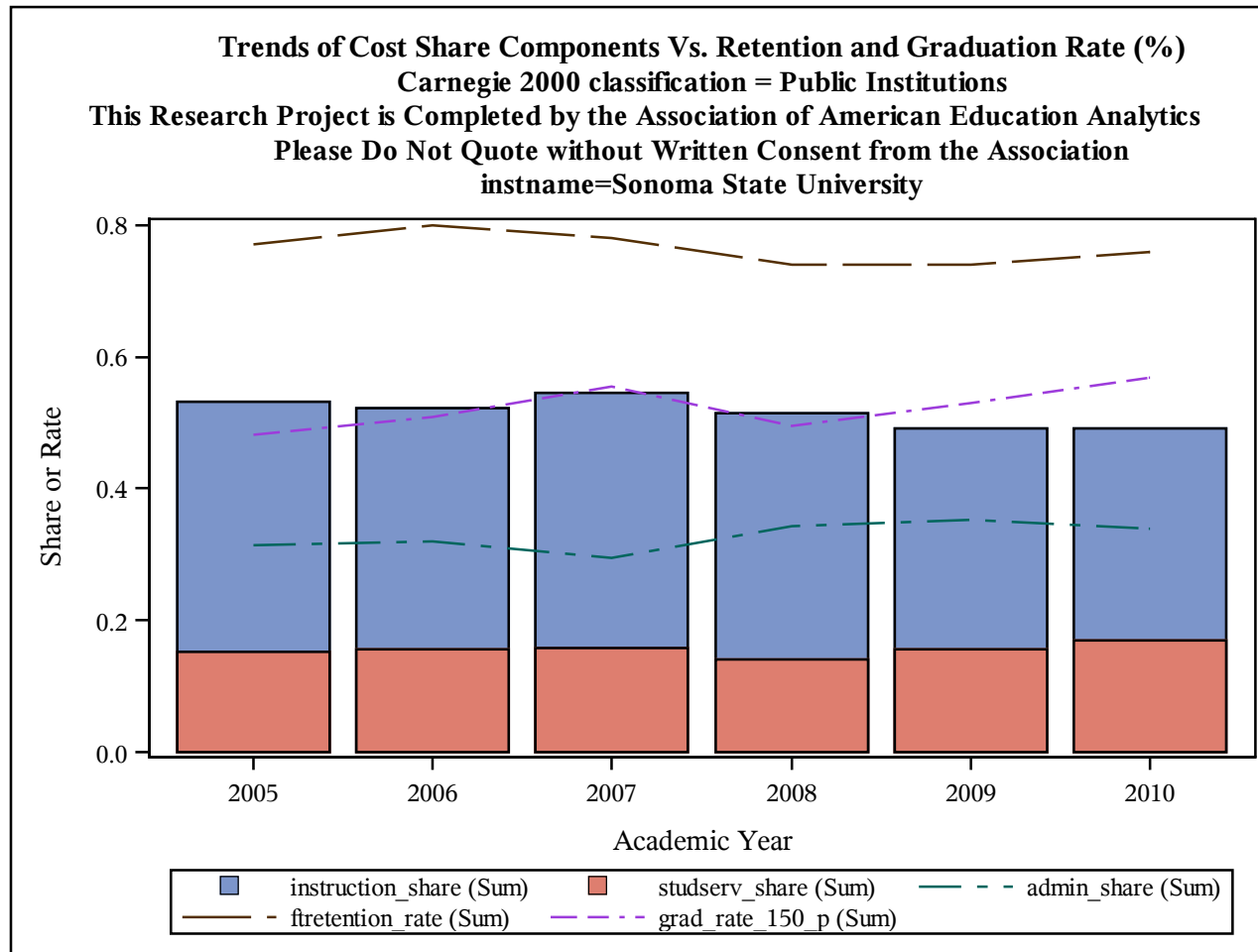

Trends of Cost Share Components Vs. Retention and Graduation Rate (%)
Carnegie 2000 classification = Public Institutions
This Research Project is Completed by the Association of American Education Analytics
Please Do Not Quote without Written Consent from the Association
instname=South Arkansas Community College

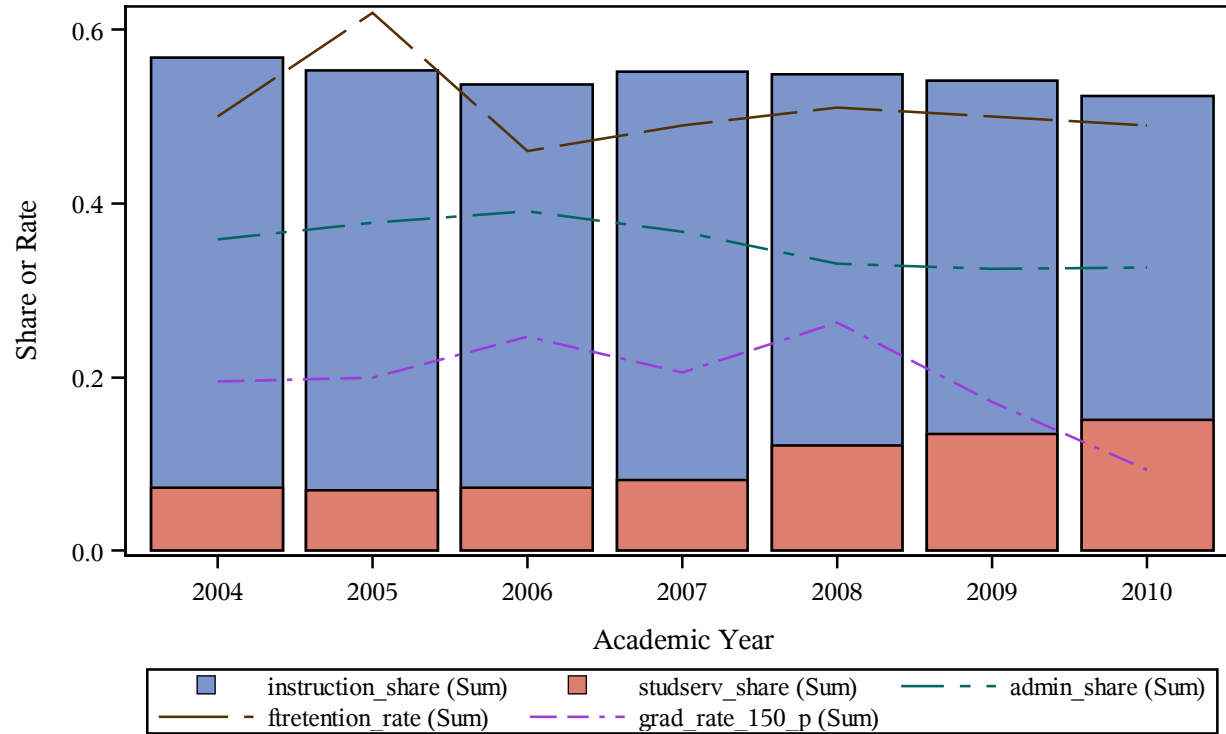

Trends of Cost Share Components Vs. Retention and Graduation Rate (%)
Carnegie 2000 classification = Public Institutions
This Research Project is Completed by the Association of American Education Analytics
Please Do Not Quote without Written Consent from the Association
instname=South Carolina State University

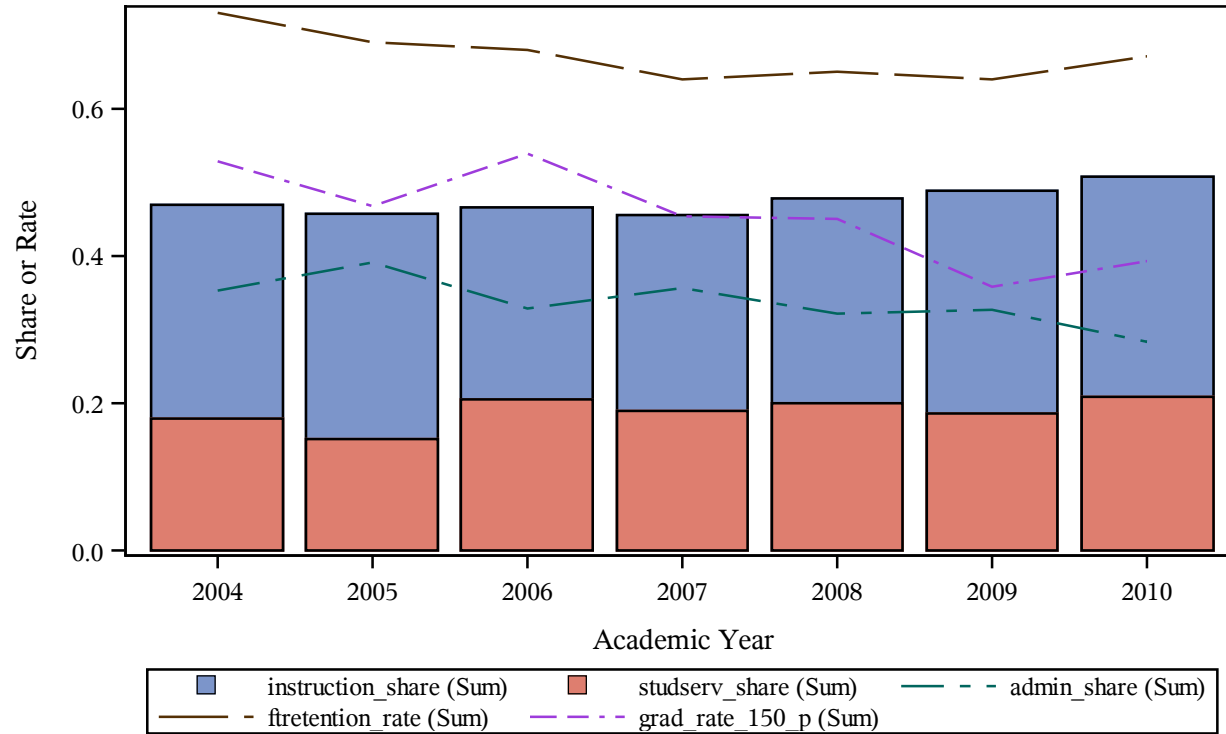

Trends of Cost Share Components Vs. Retention and Graduation Rate (%)
Carnegie 2000 classification = Public Institutions
This Research Project is Completed by the Association of American Education Analytics
Please Do Not Quote without Written Consent from the Association
instname=South Central College

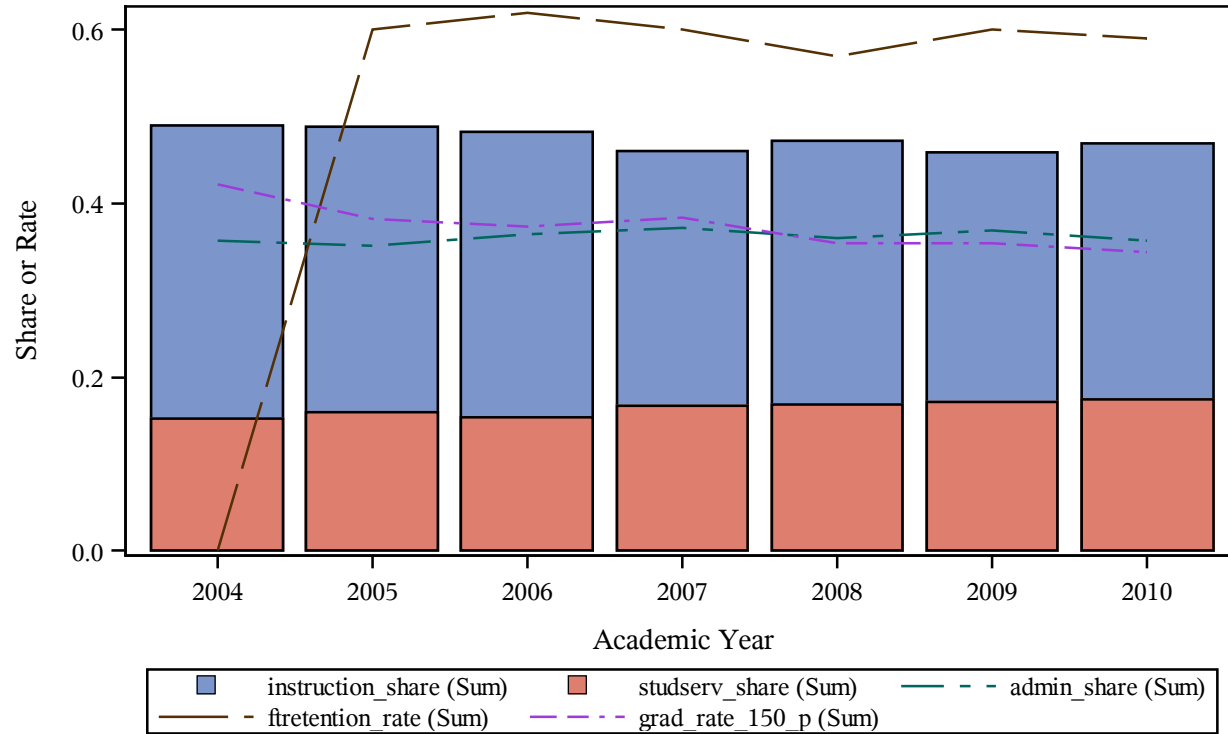

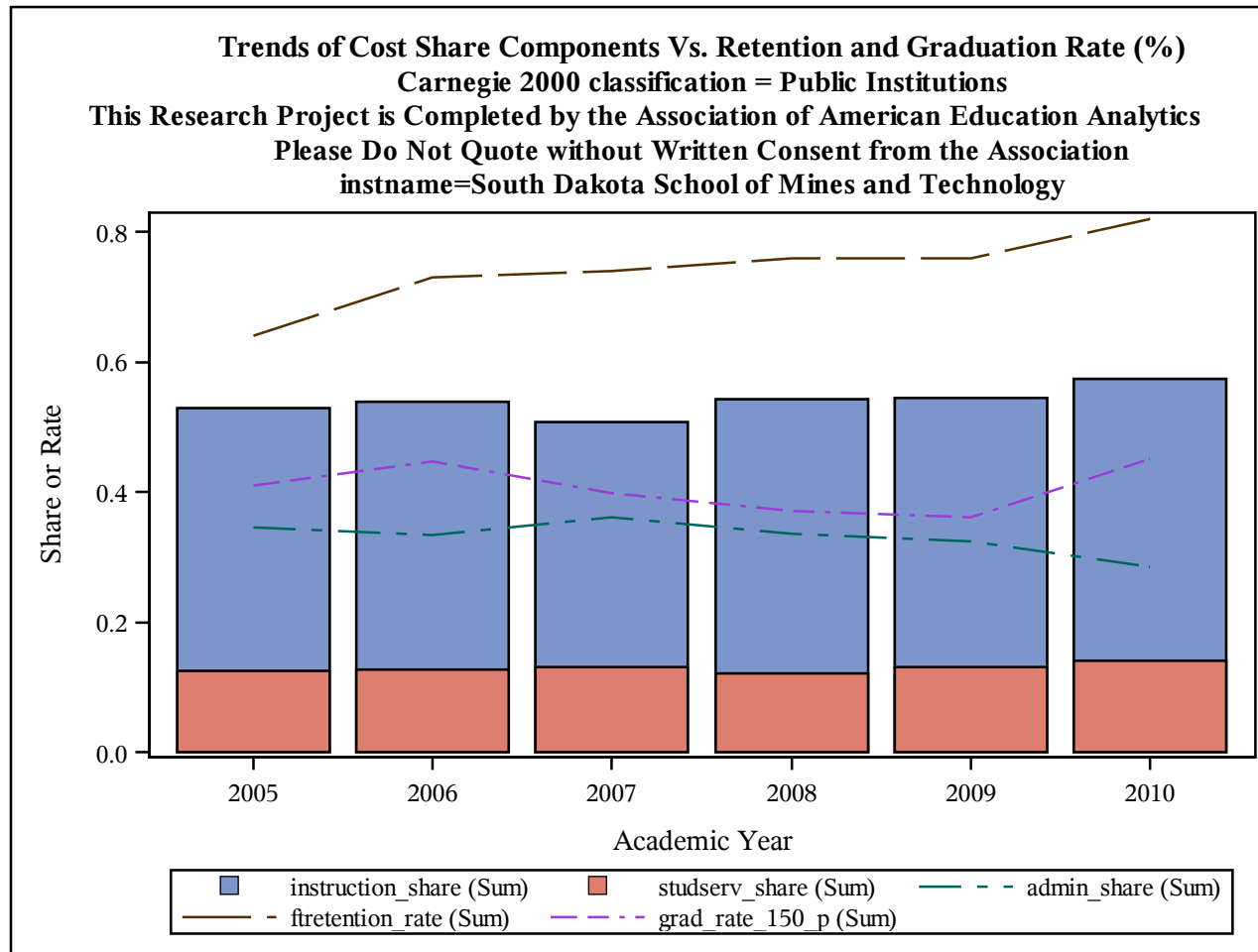

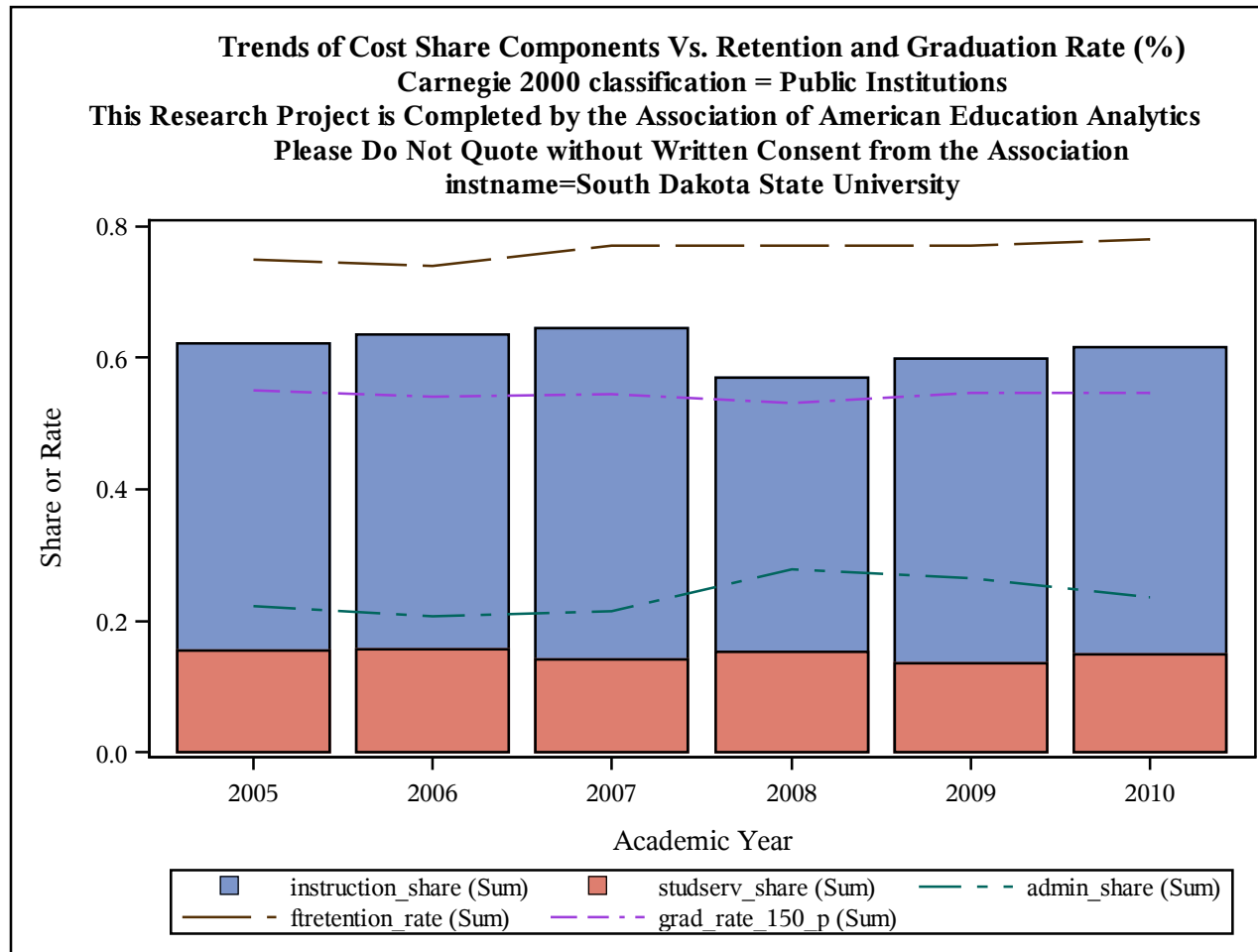

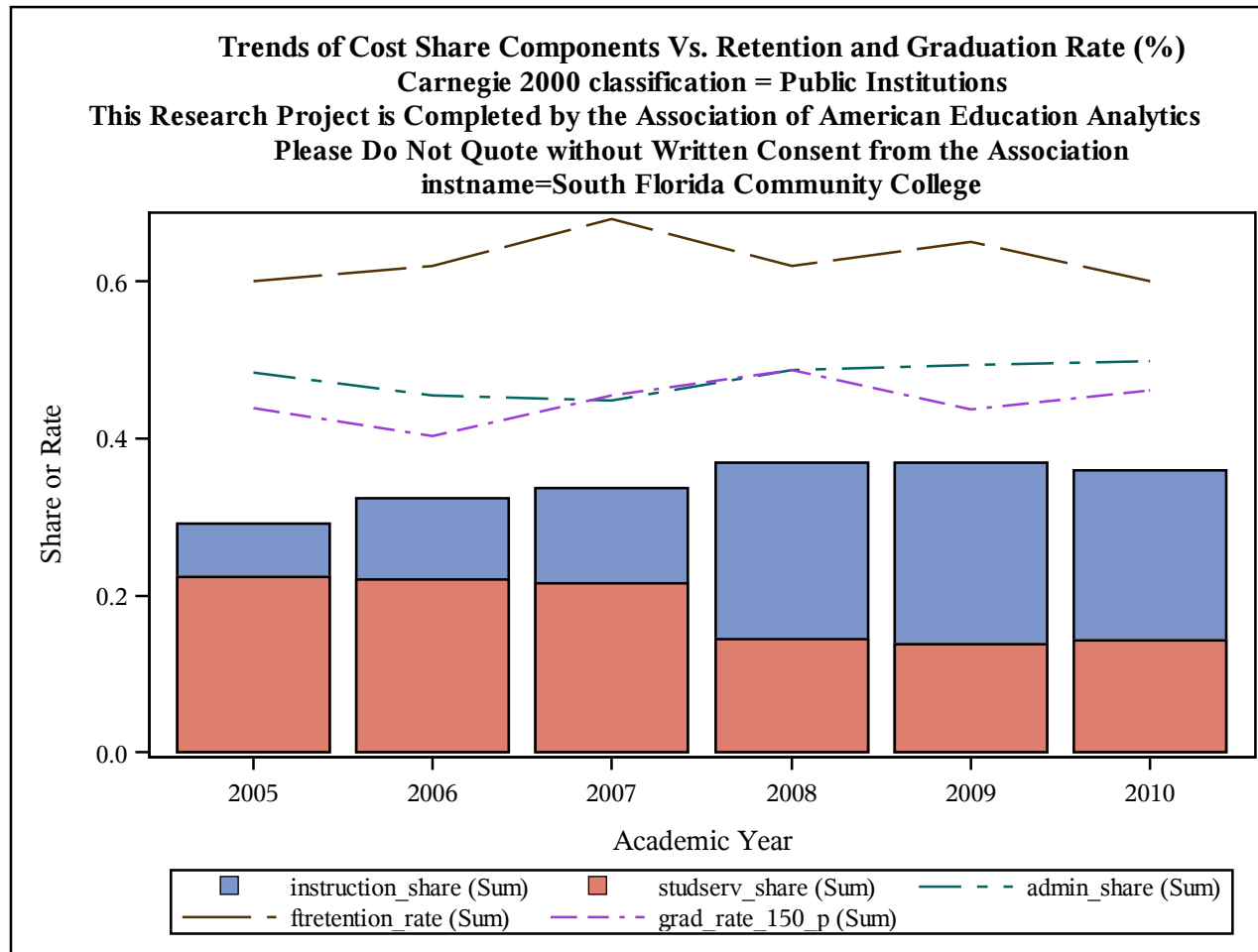

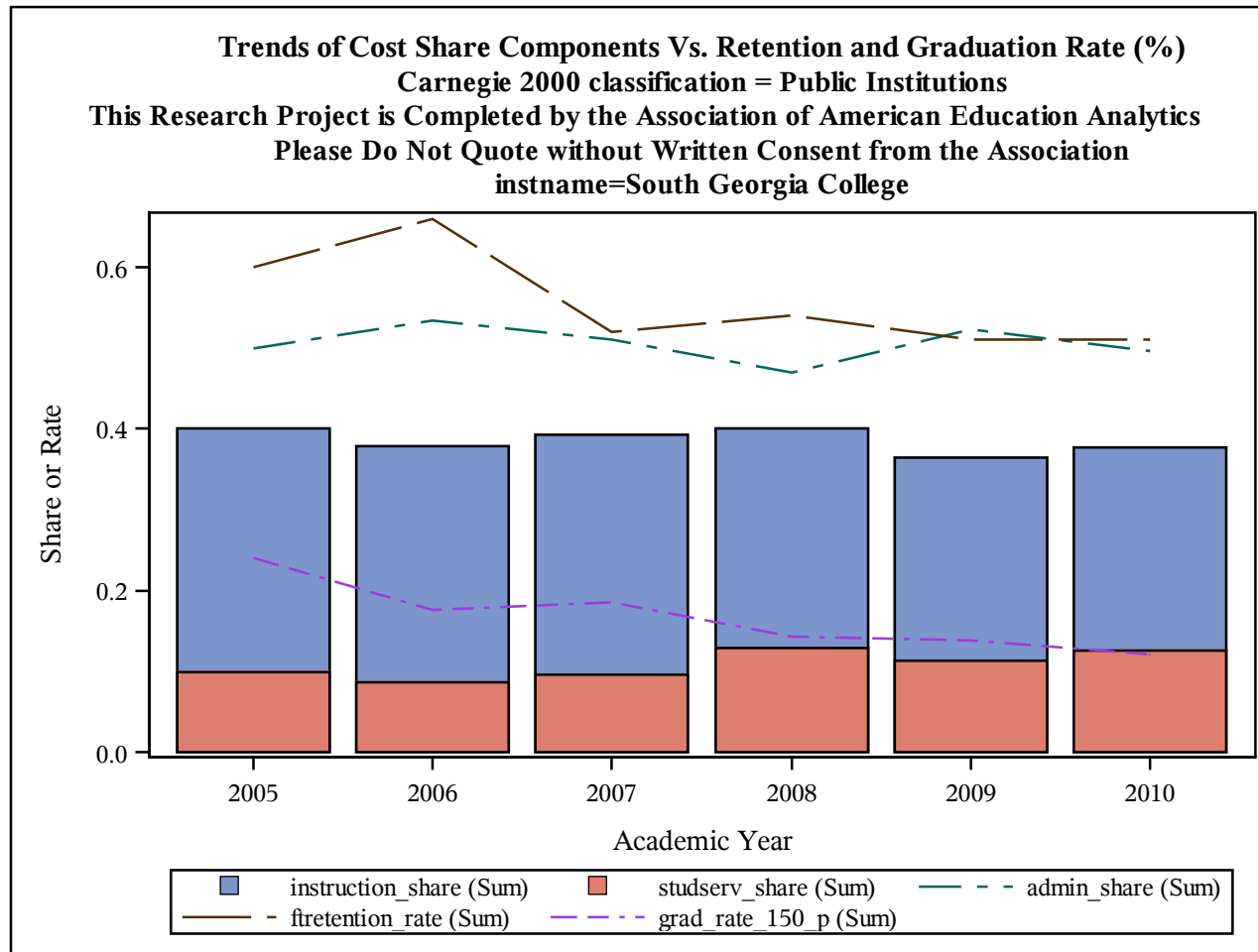

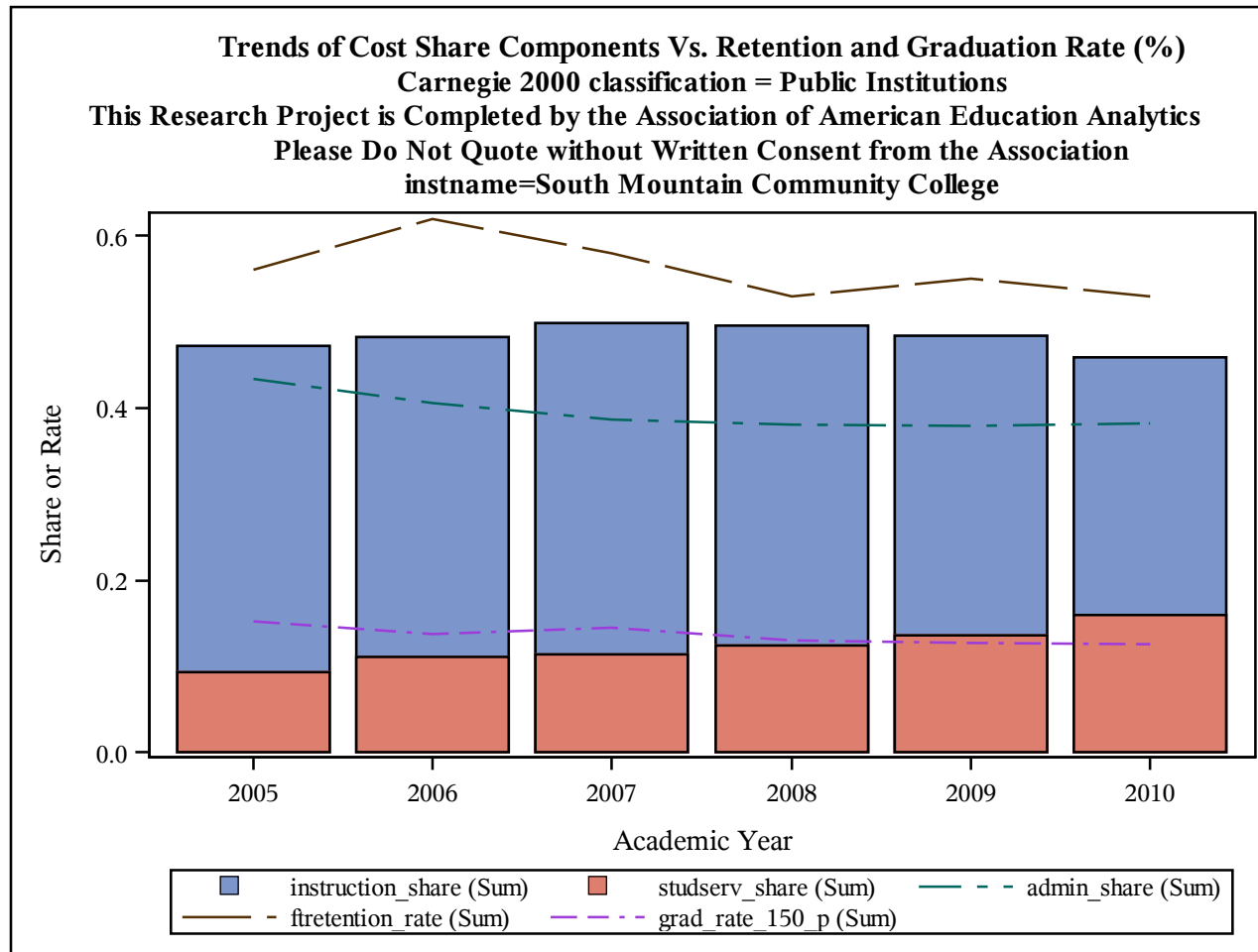

Trends of Cost Share Components Vs. Retention and Graduation Rate (%)
Carnegie 2000 classification = Public Institutions
This Research Project is Completed by the Association of American Education Analytics
Please Do Not Quote without Written Consent from the Association
instname=South Plains College

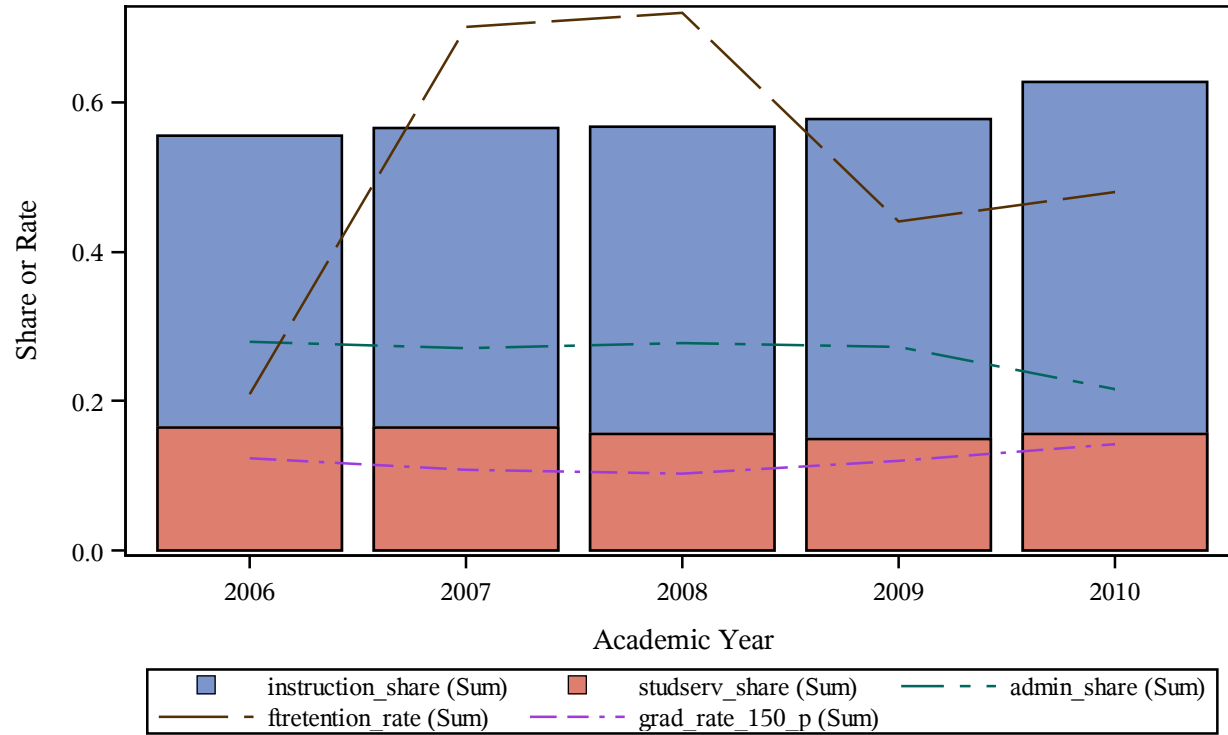

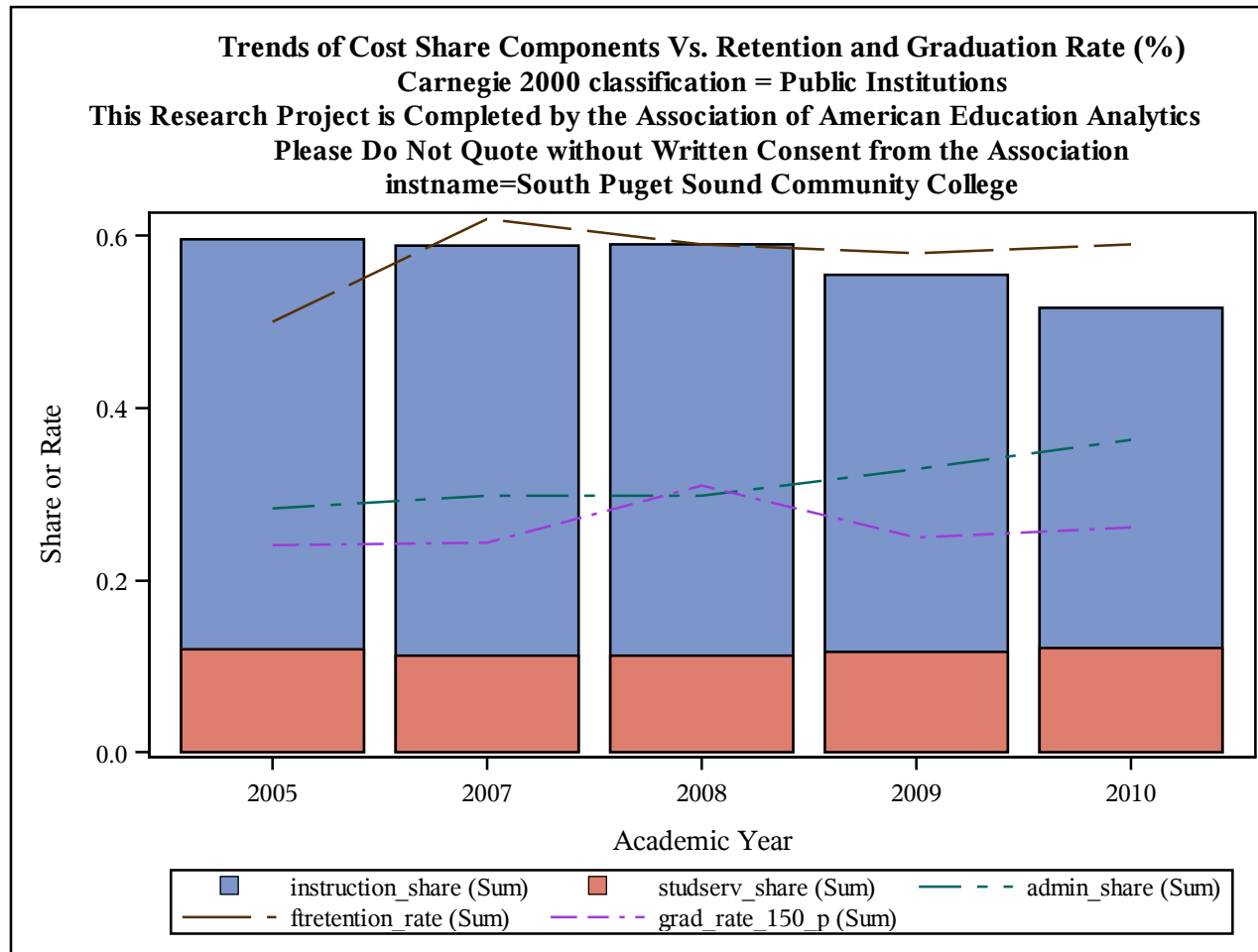

Trends of Cost Share Components Vs. Retention and Graduation Rate (%)
Carnegie 2000 classification = Public Institutions
This Research Project is Completed by the Association of American Education Analytics
Please Do Not Quote without Written Consent from the Association
instname=Southeast Arkansas College

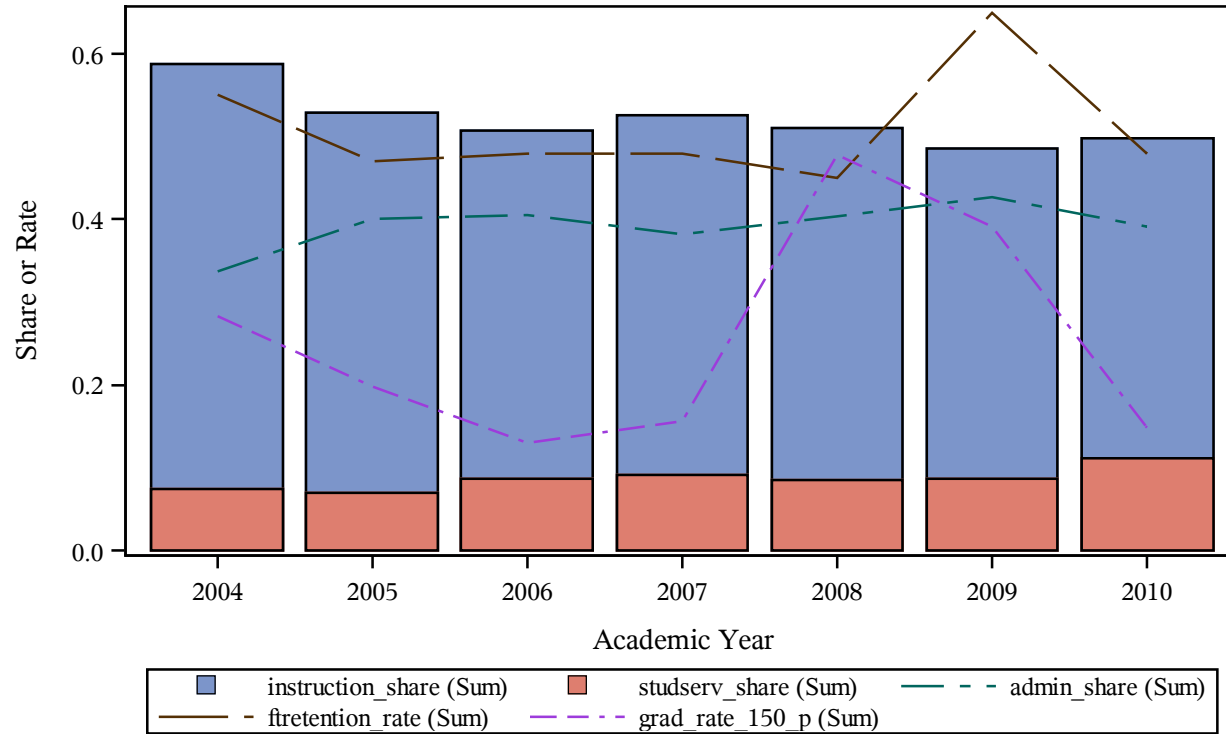

Trends of Cost Share Components Vs. Retention and Graduation Rate (%)
Carnegie 2000 classification = Public Institutions
This Research Project is Completed by the Association of American Education Analytics
Please Do Not Quote without Written Consent from the Association
instname=Southeast Community College Area

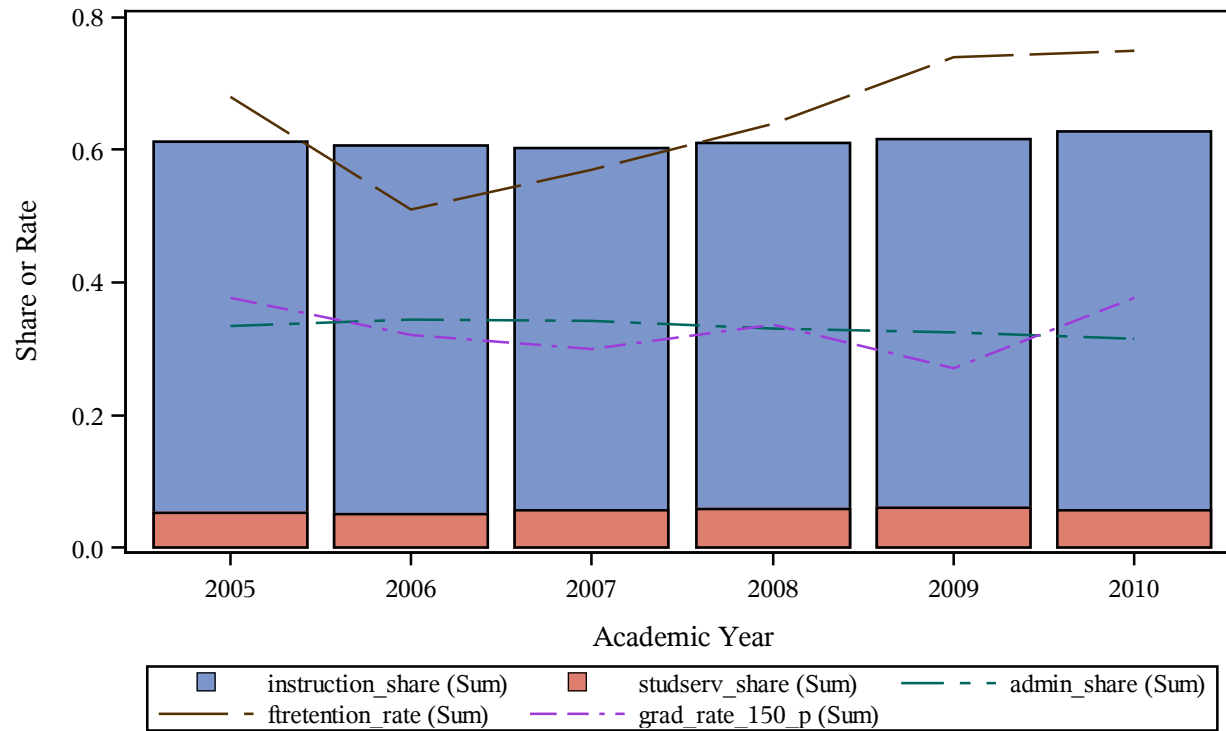

Trends of Cost Share Components Vs. Retention and Graduation Rate (%)
Carnegie 2000 classification = Public Institutions
This Research Project is Completed by the Association of American Education Analytics
Please Do Not Quote without Written Consent from the Association
instname=Southeast Missouri State University

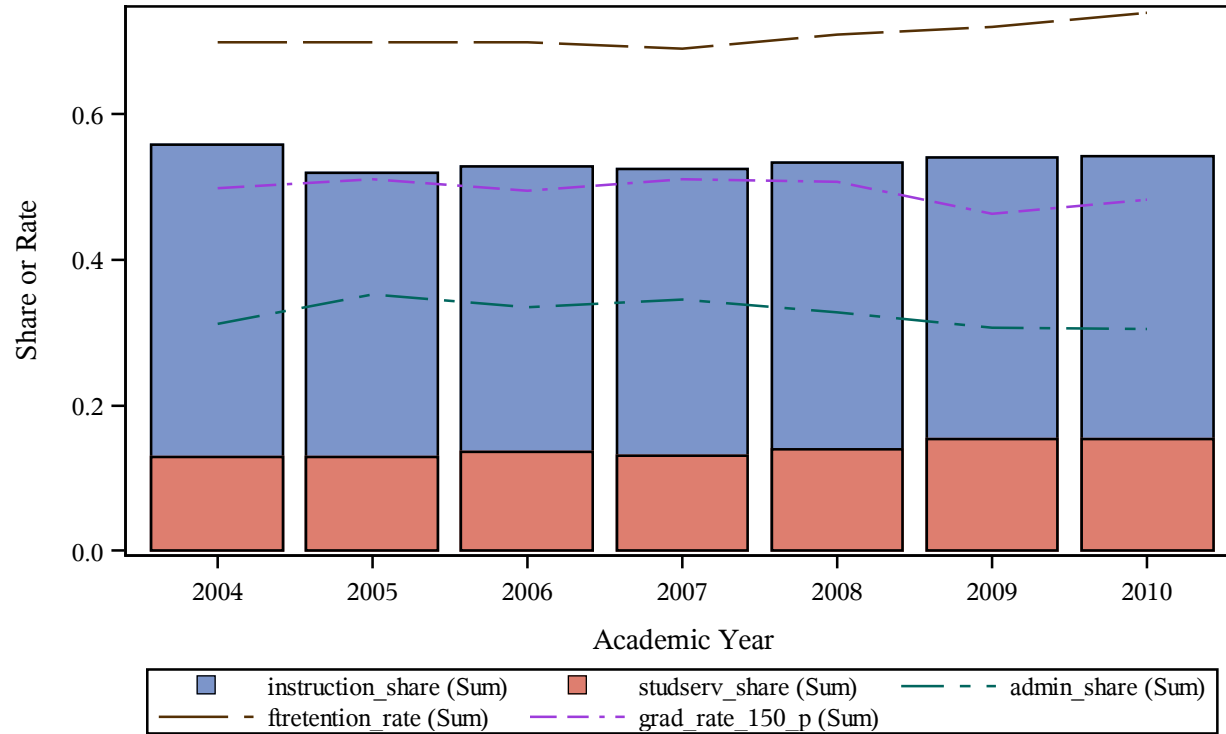

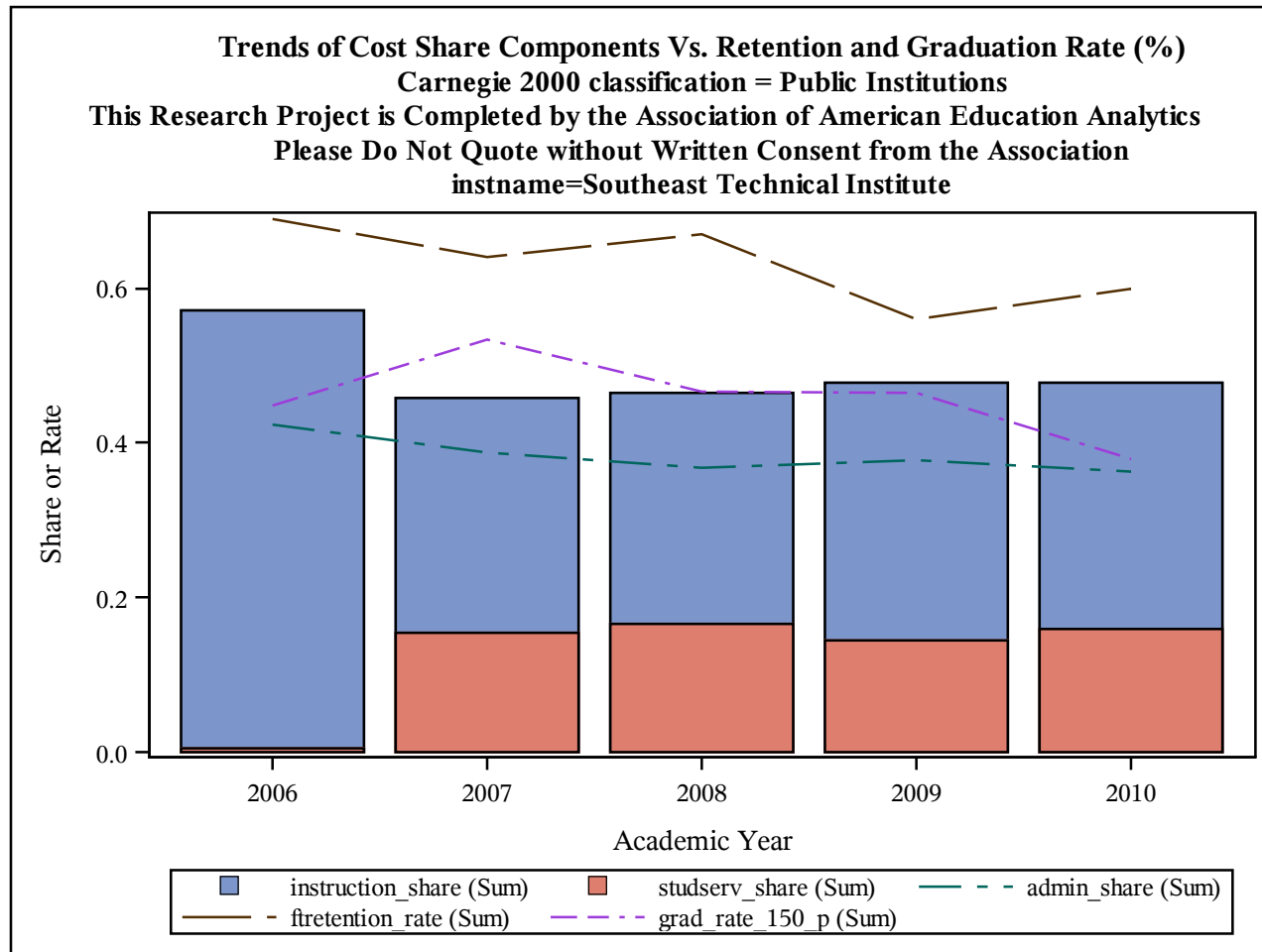

Trends of Cost Share Components Vs. Retention and Graduation Rate (%)
Carnegie 2000 classification = Public Institutions
This Research Project is Completed by the Association of American Education Analytics
Please Do Not Quote without Written Consent from the Association
instname=Southeastern Community College

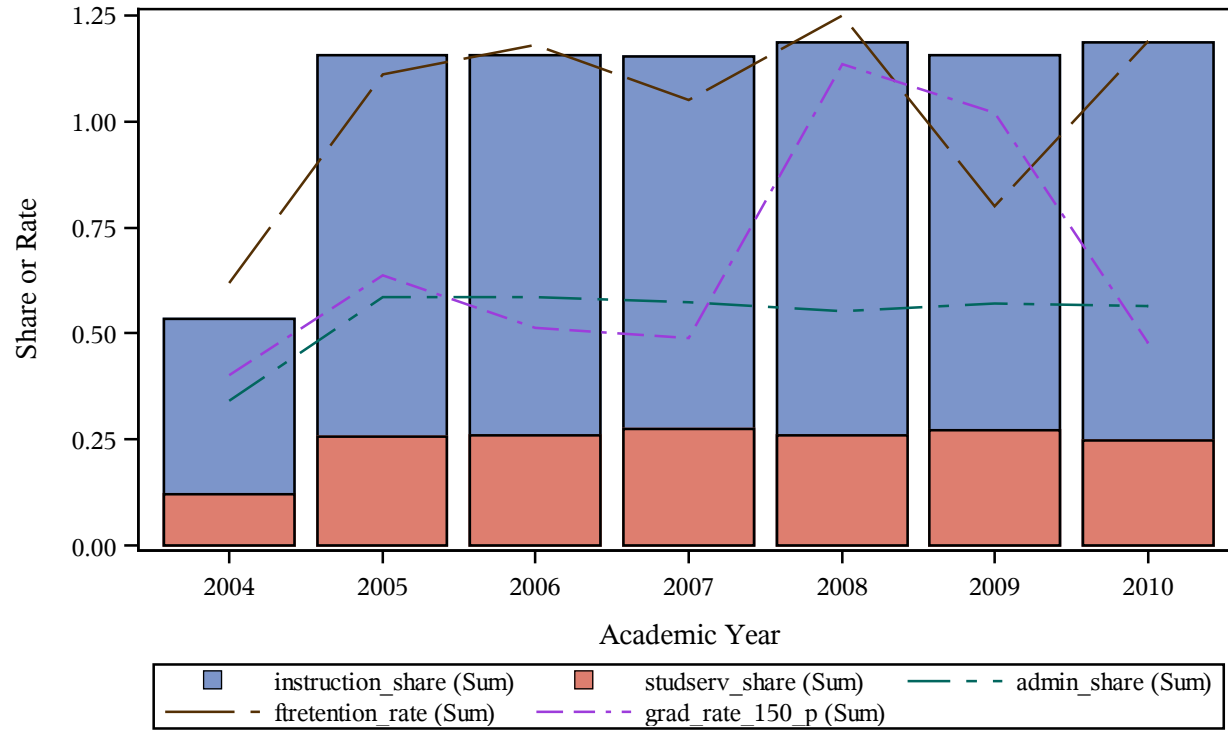

Trends of Cost Share Components Vs. Retention and Graduation Rate (%)
Carnegie 2000 classification = Public Institutions
This Research Project is Completed by the Association of American Education Analytics
Please Do Not Quote without Written Consent from the Association
instname=Southeastern Illinois College

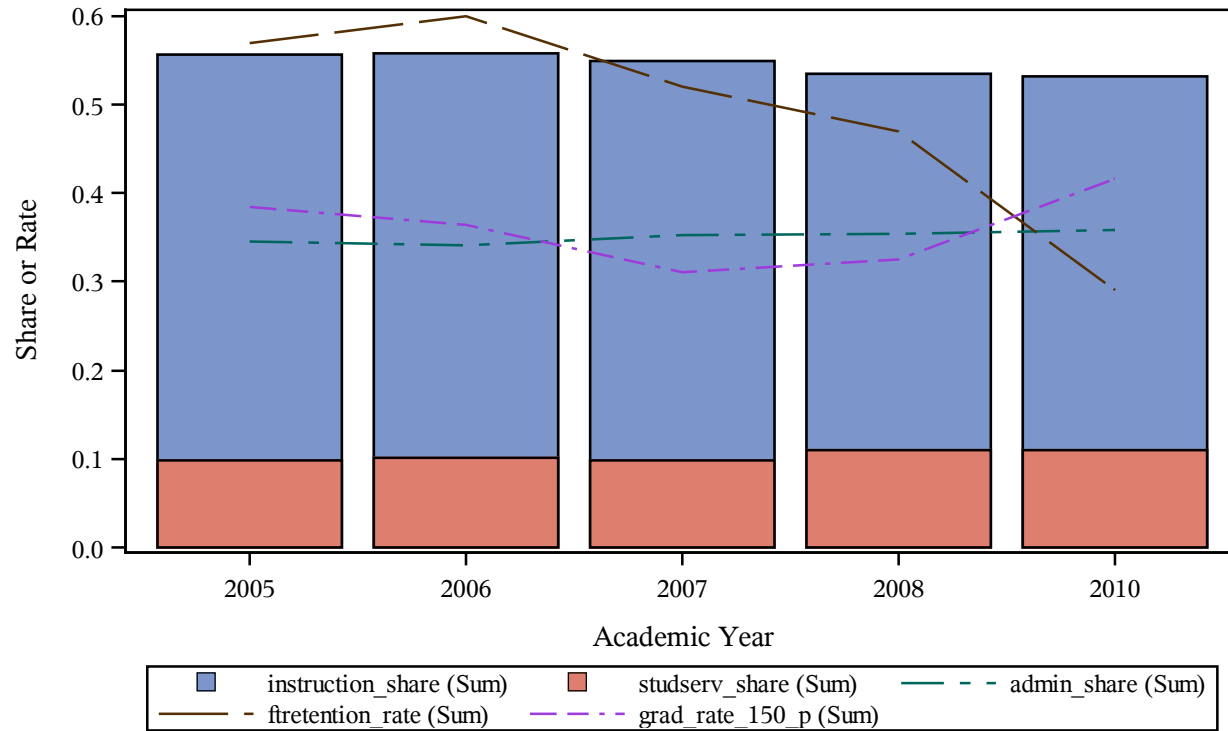

Trends of Cost Share Components Vs. Retention and Graduation Rate (%)
Carnegie 2000 classification = Public Institutions
This Research Project is Completed by the Association of American Education Analytics
Please Do Not Quote without Written Consent from the Association
instname=Southeastern Louisiana University

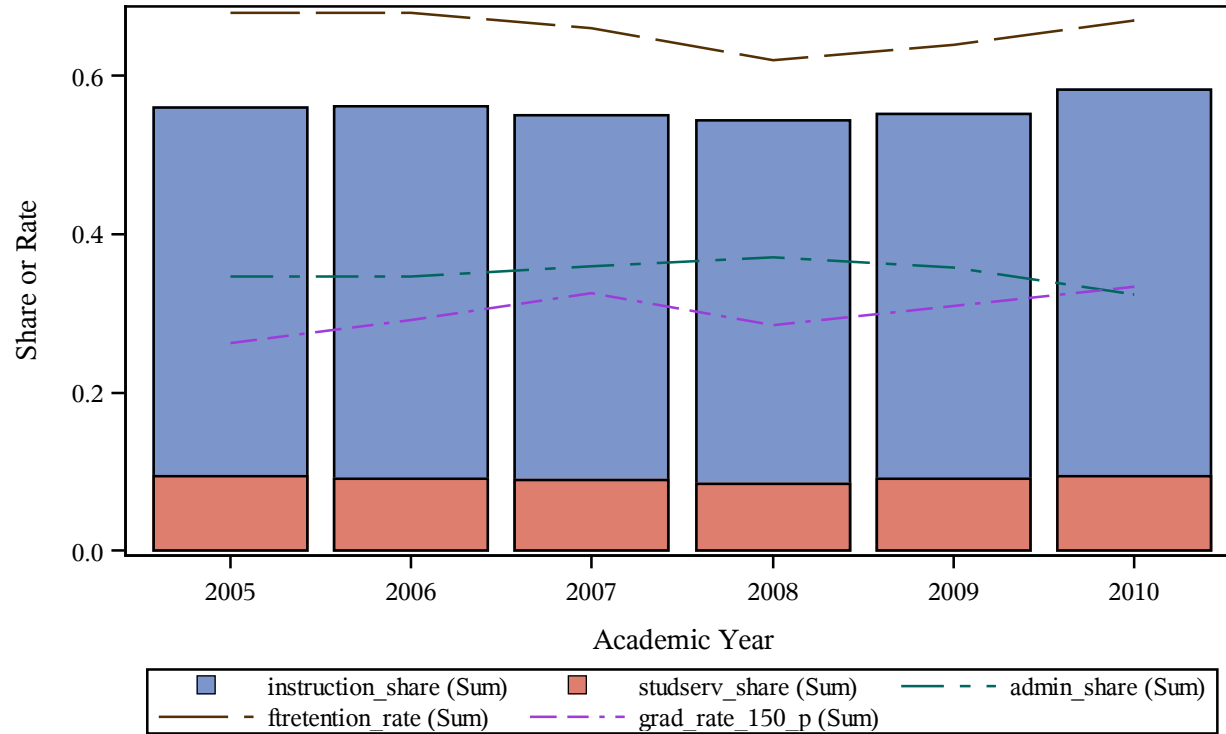

Trends of Cost Share Components Vs. Retention and Graduation Rate (%)
Carnegie 2000 classification = Public Institutions
This Research Project is Completed by the Association of American Education Analytics
Please Do Not Quote without Written Consent from the Association
instname=Southeastern Oklahoma State University

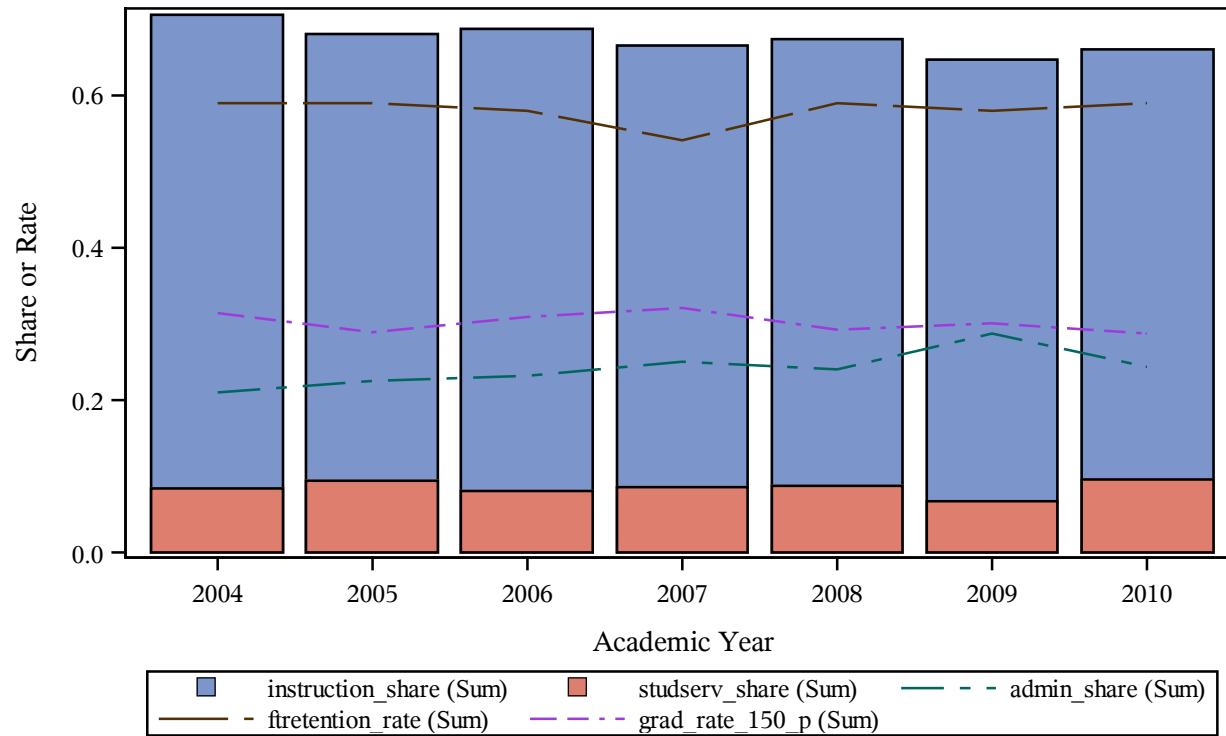

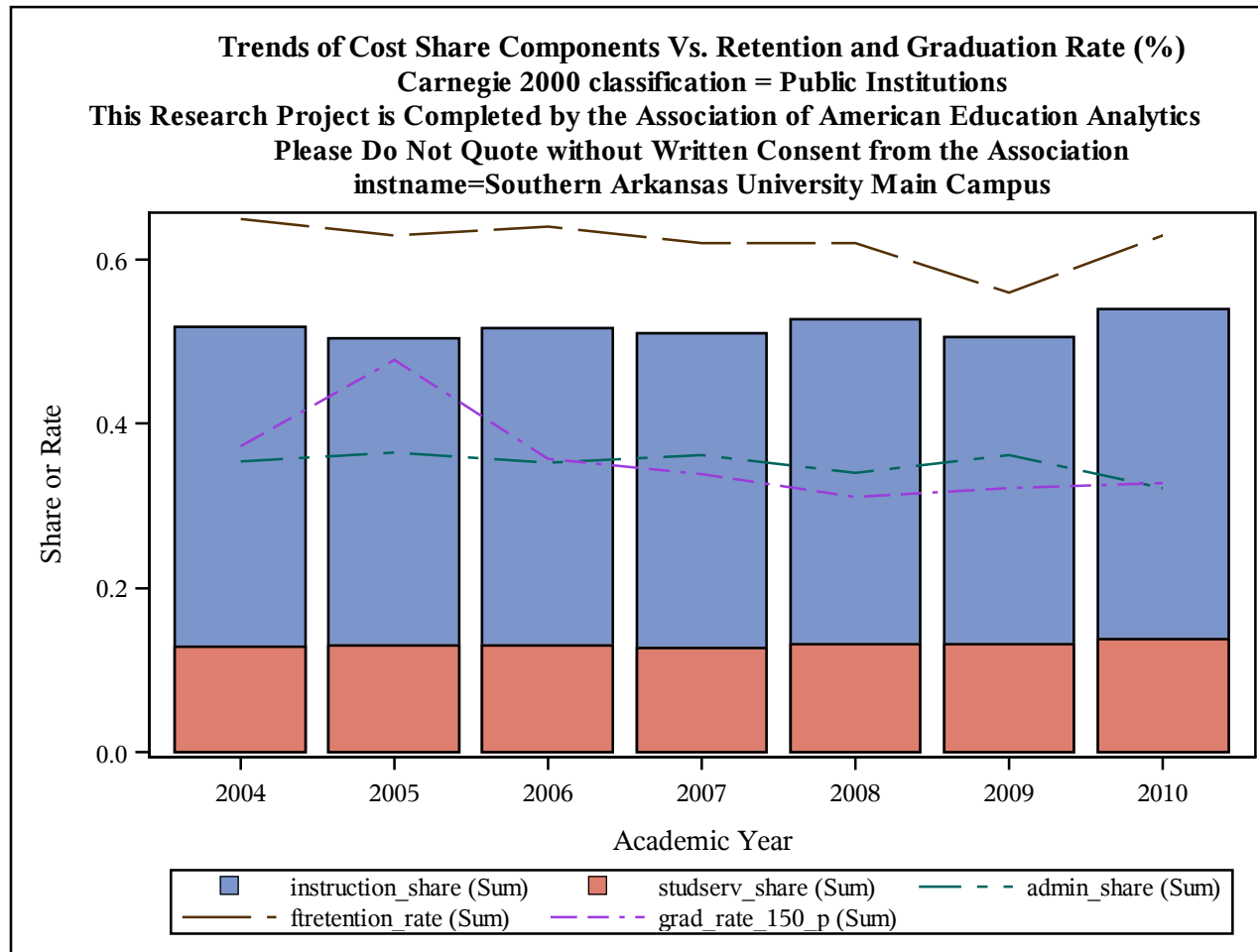

Trends of Cost Share Components Vs. Retention and Graduation Rate (%)
Carnegie 2000 classification = Public Institutions
This Research Project is Completed by the Association of American Education Analytics
Please Do Not Quote without Written Consent from the Association
instname=Southern Arkansas University Tech

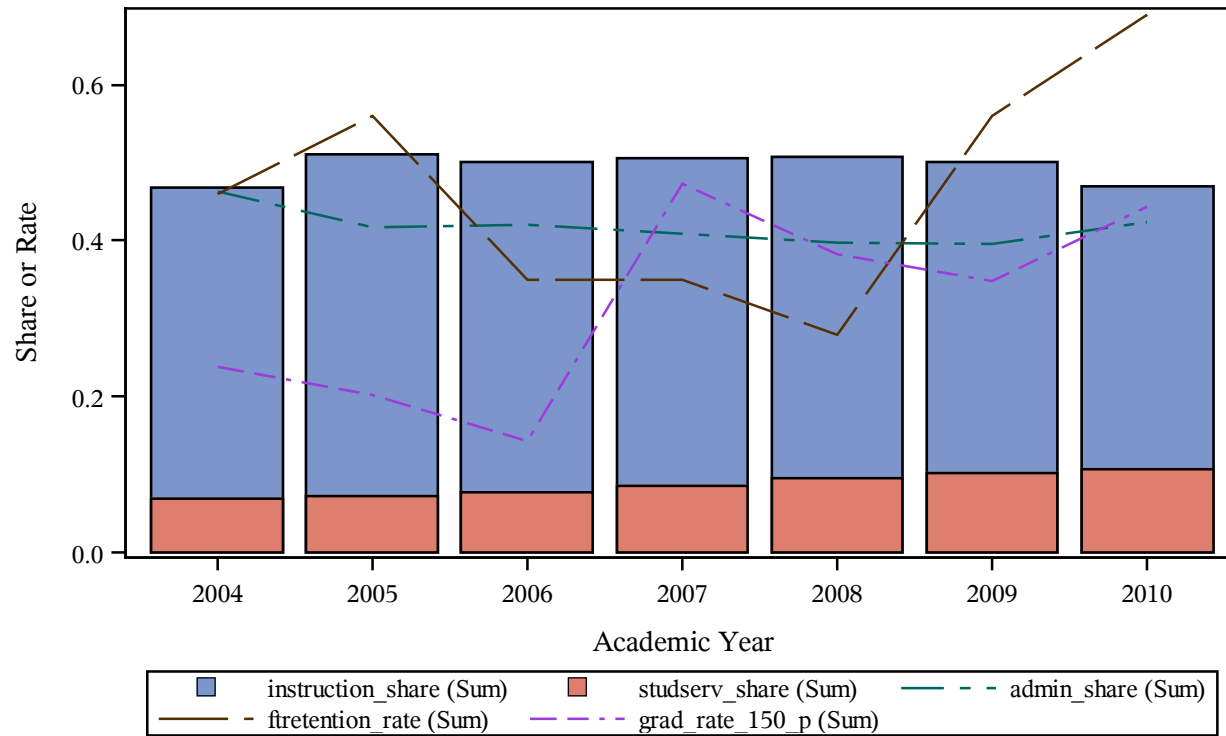

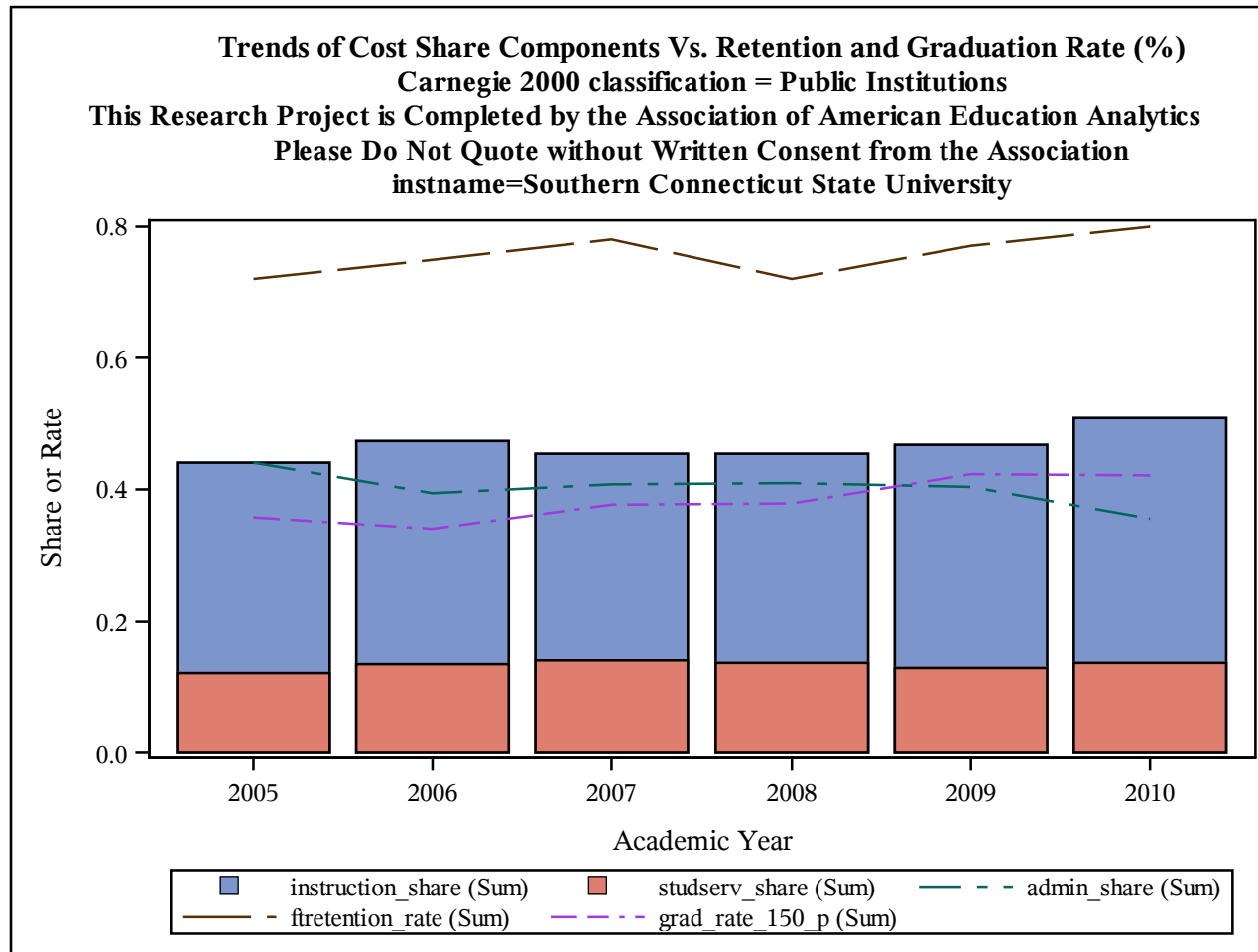

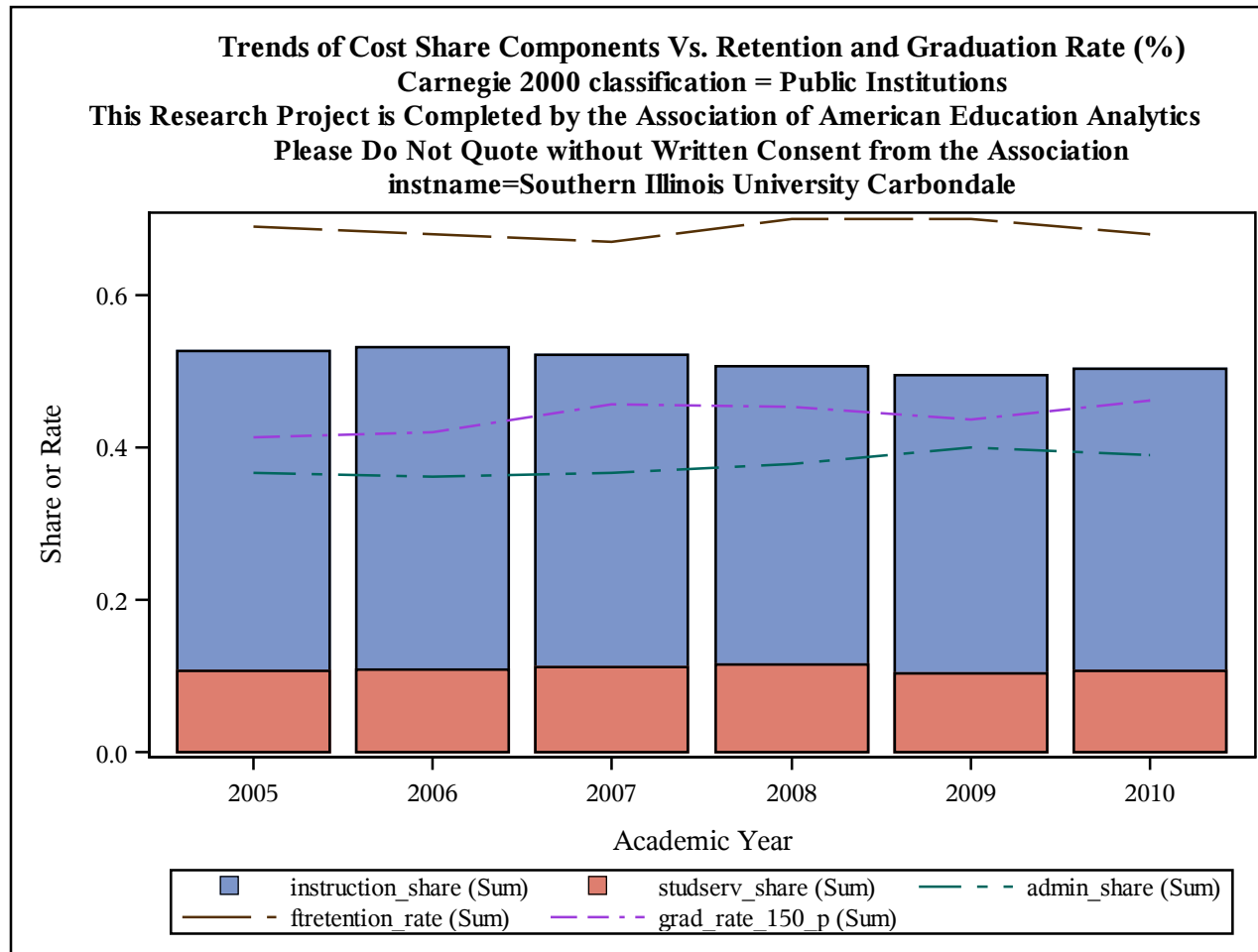

Trends of Cost Share Components Vs. Retention and Graduation Rate (%)
Carnegie 2000 classification = Public Institutions
This Research Project is Completed by the Association of American Education Analytics
Please Do Not Quote without Written Consent from the Association
instname=Southern Illinois University Edwardsville

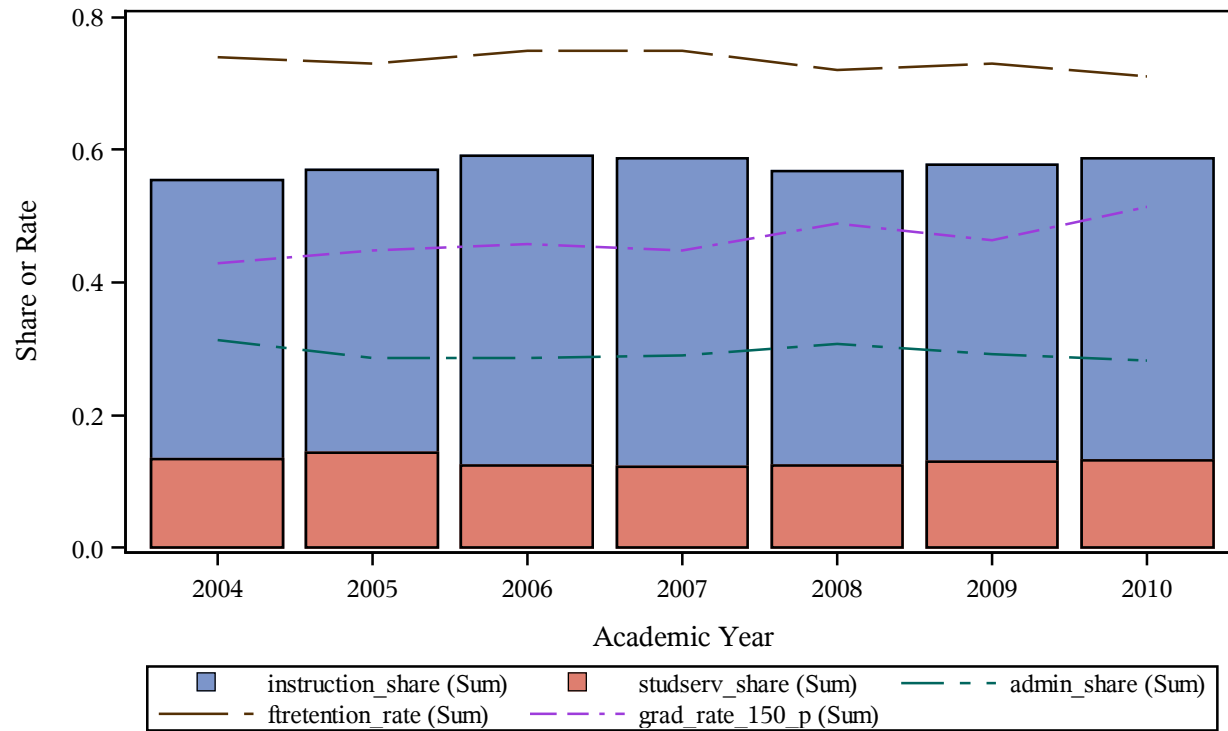

Trends of Cost Share Components Vs. Retention and Graduation Rate (%)
Carnegie 2000 classification = Public Institutions
This Research Project is Completed by the Association of American Education Analytics
Please Do Not Quote without Written Consent from the Association
instname=Southern Maine Community College

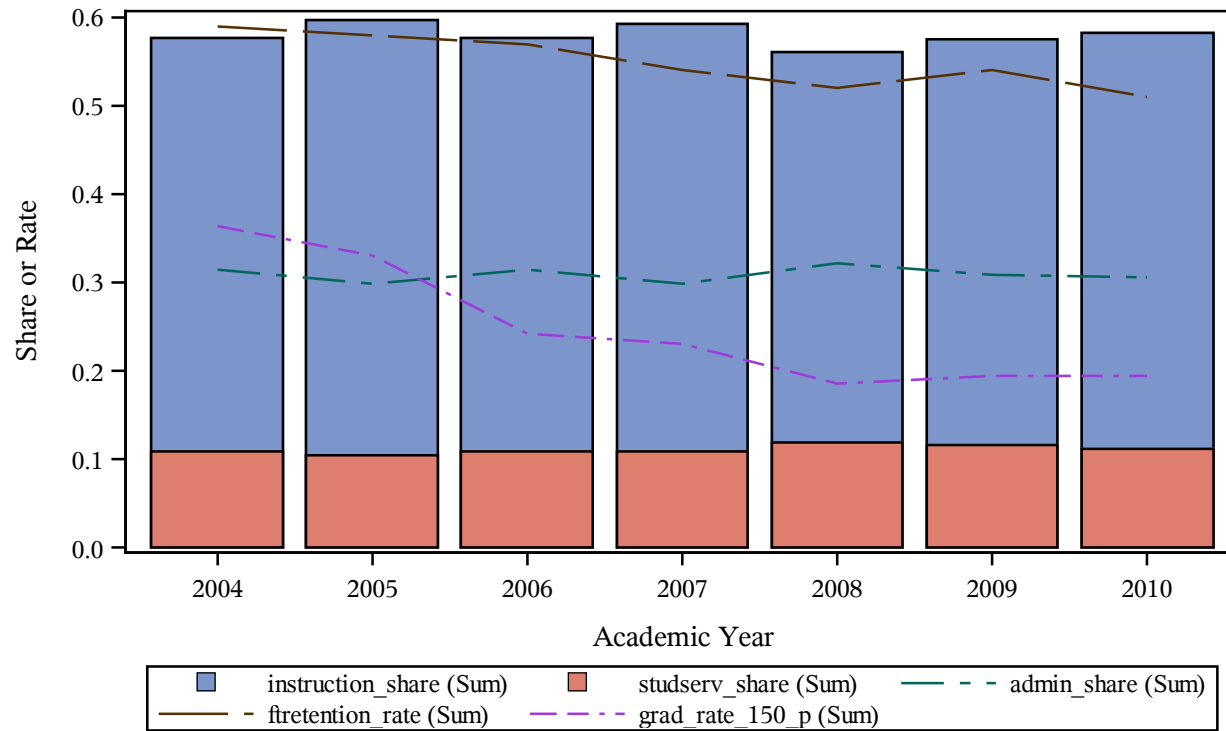

Trends of Cost Share Components Vs. Retention and Graduation Rate (%)
Carnegie 2000 classification = Public Institutions
This Research Project is Completed by the Association of American Education Analytics
Please Do Not Quote without Written Consent from the Association
instname=Southern Oregon University

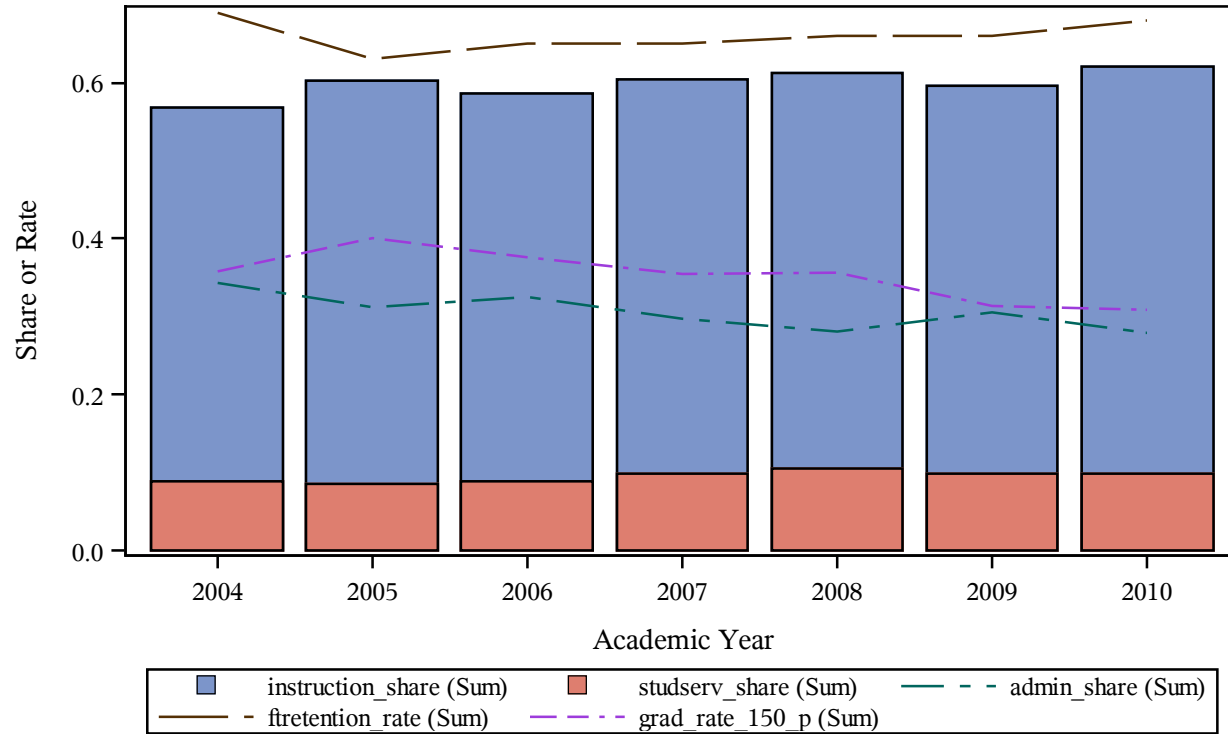

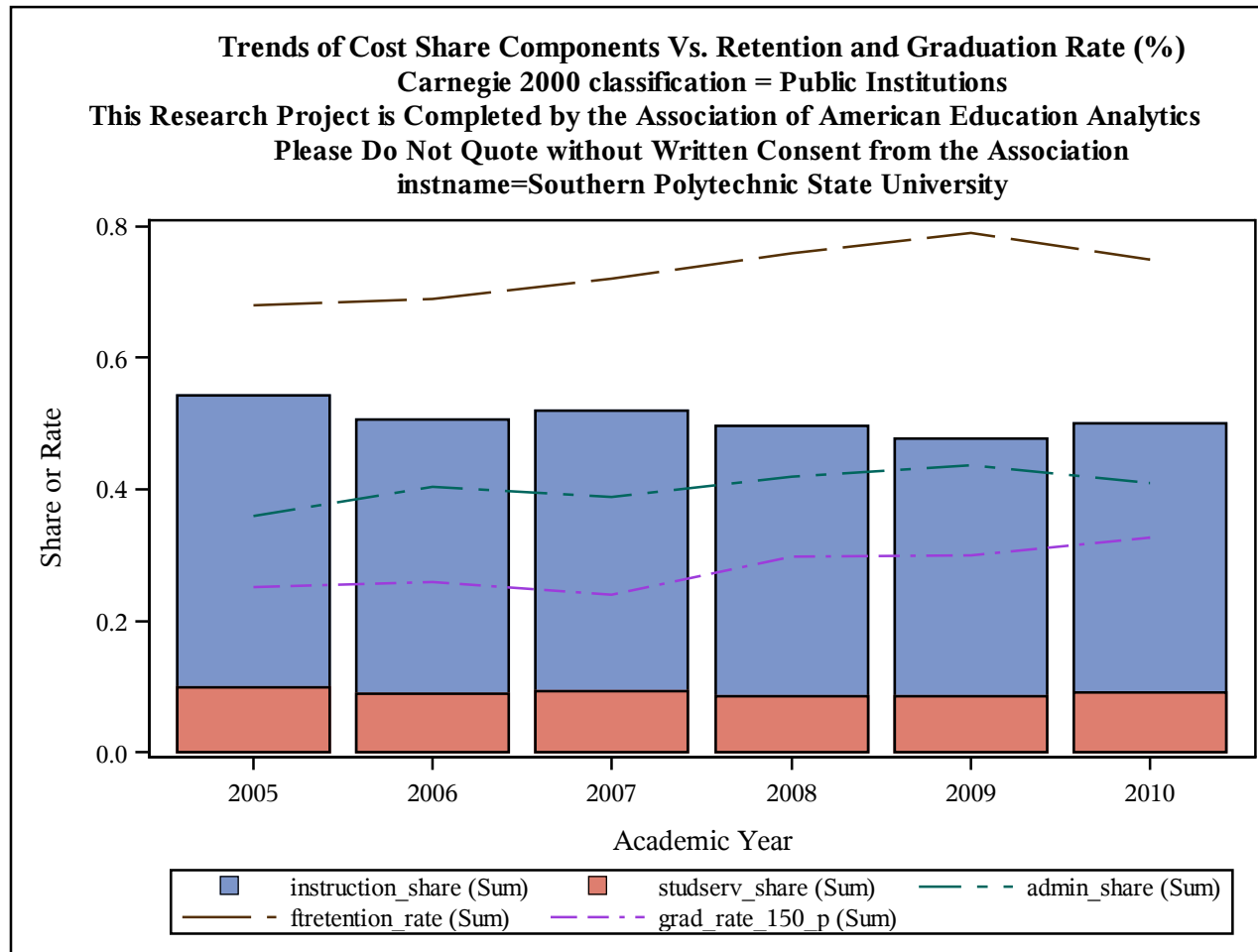

Trends of Cost Share Components Vs. Retention and Graduation Rate (%)
Carnegie 2000 classification = Public Institutions
This Research Project is Completed by the Association of American Education Analytics
Please Do Not Quote without Written Consent from the Association
instname=Southern State Community College

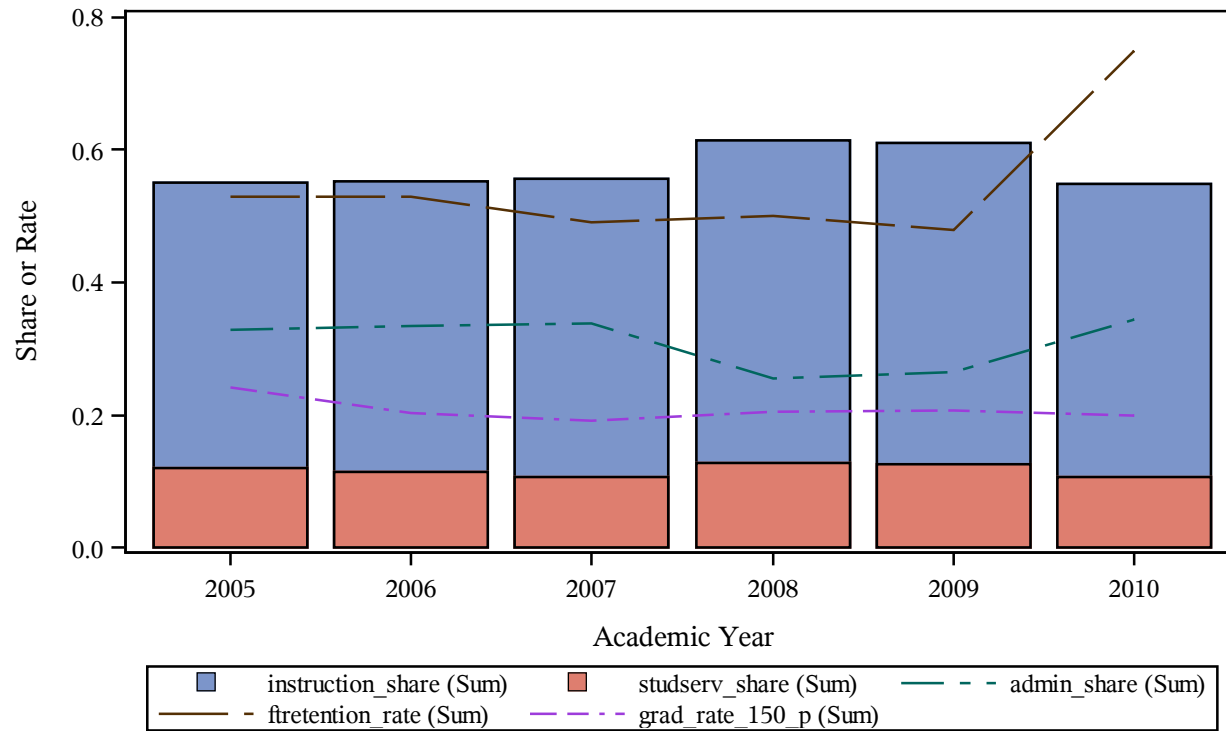

Trends of Cost Share Components Vs. Retention and Graduation Rate (%)
Carnegie 2000 classification = Public Institutions
This Research Project is Completed by the Association of American Education Analytics
Please Do Not Quote without Written Consent from the Association
instname=Southern University and A & M College

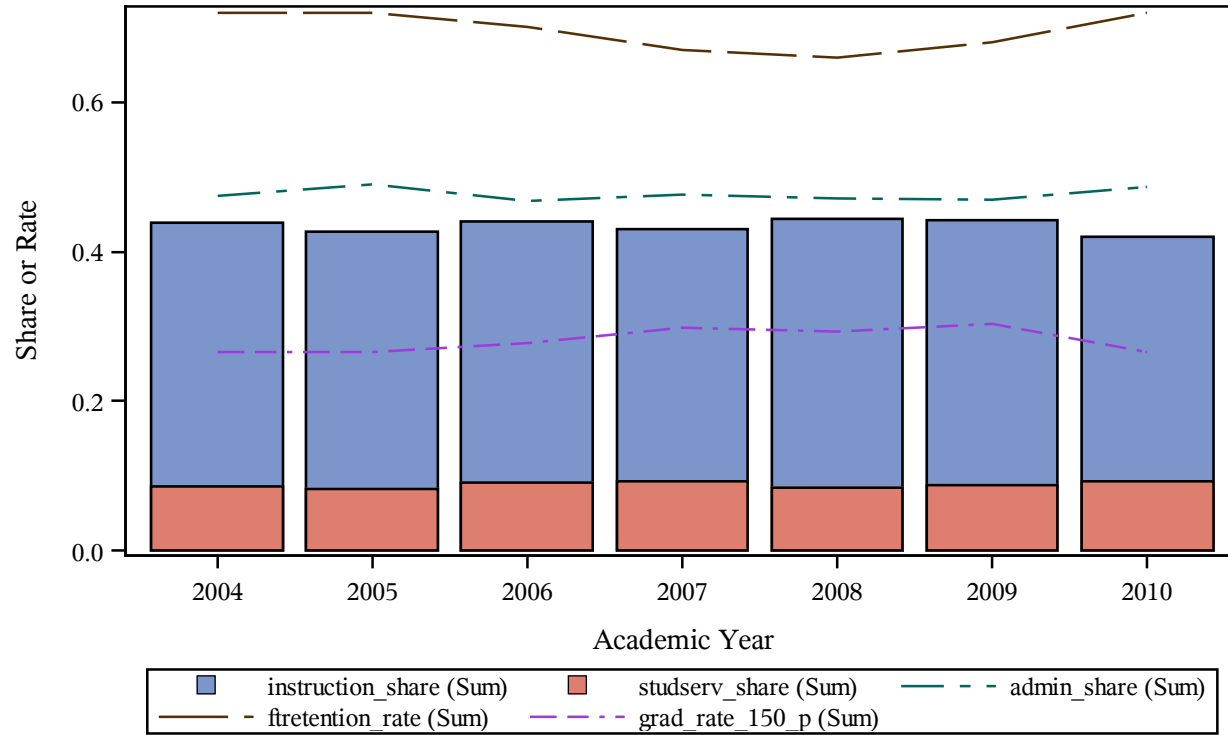

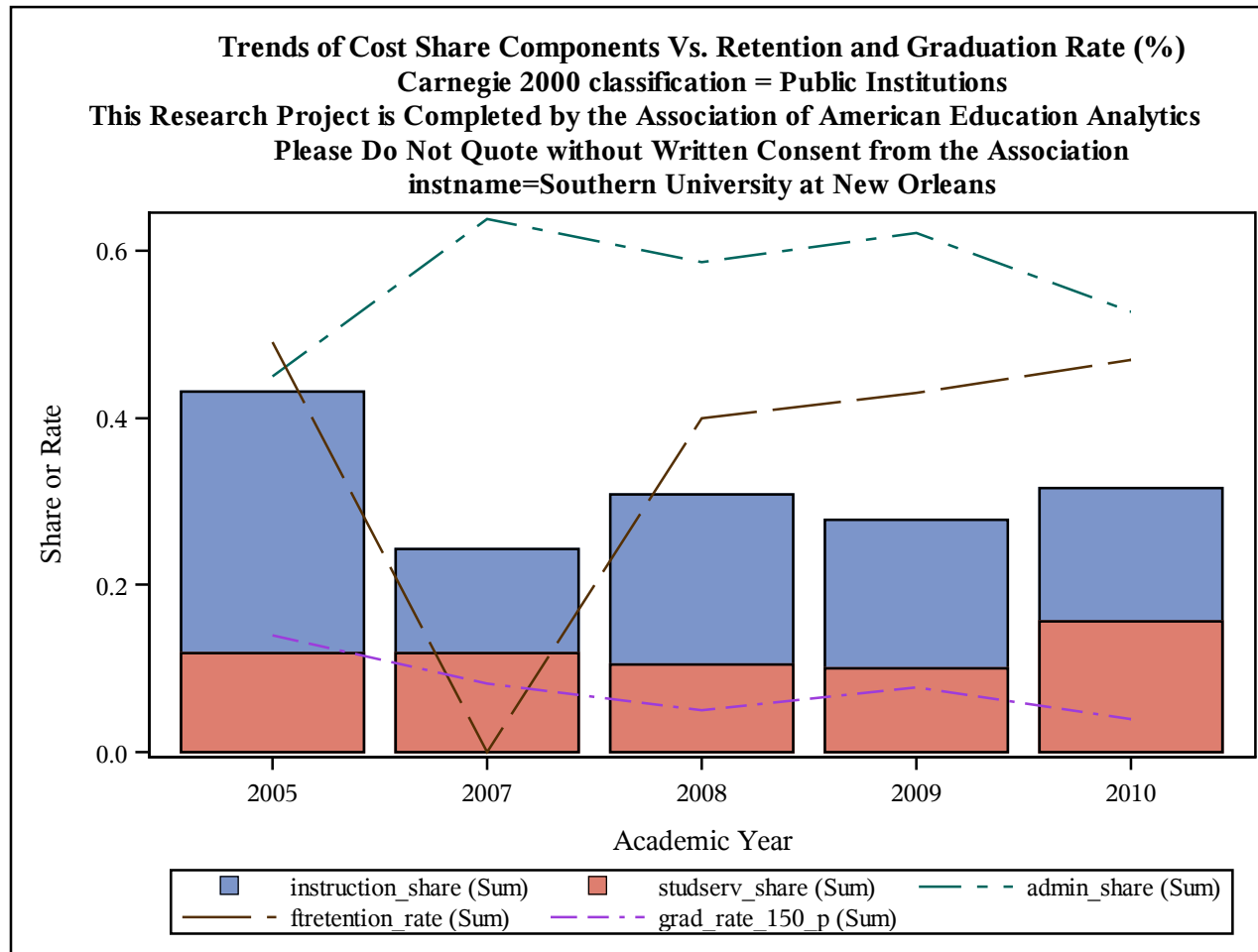

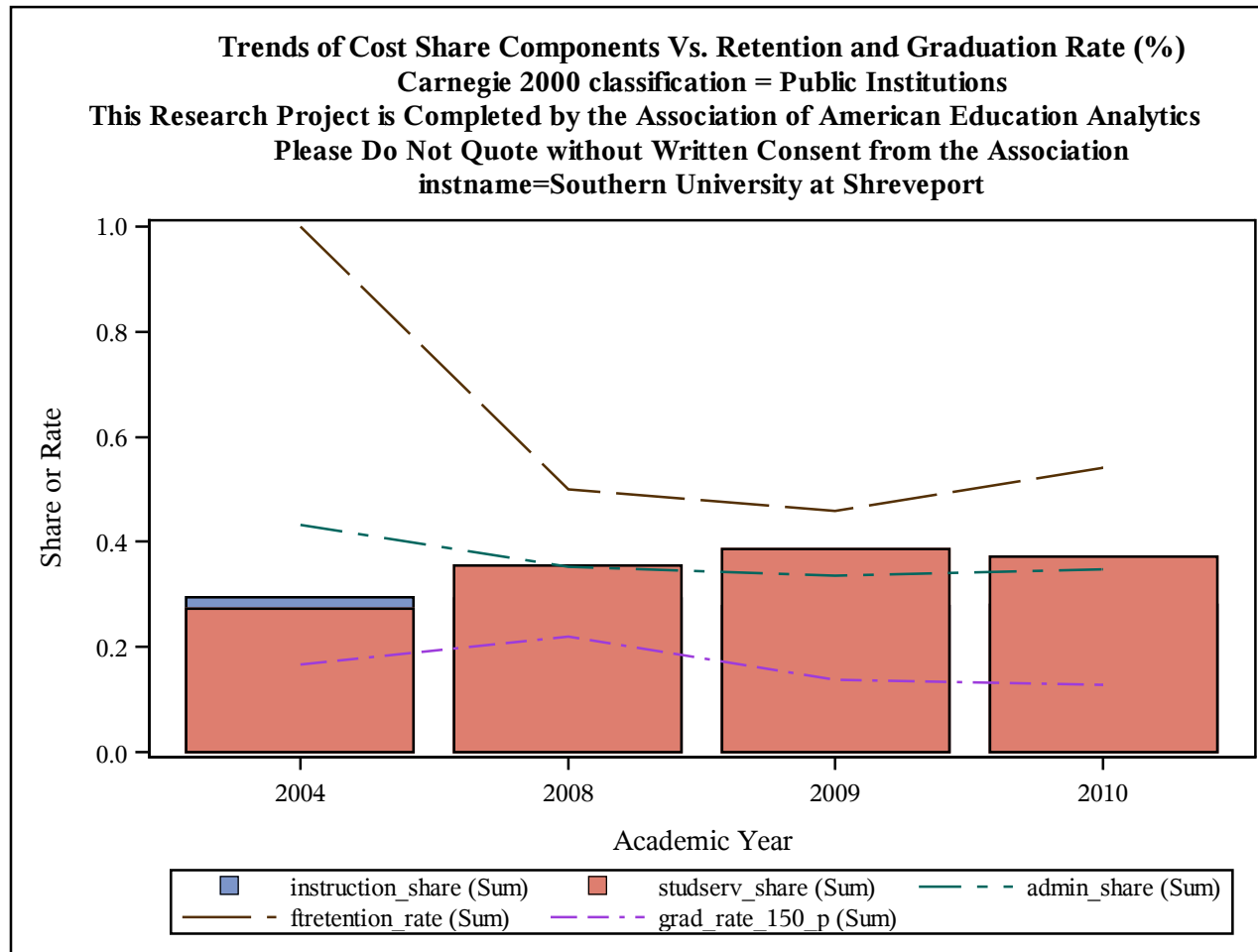

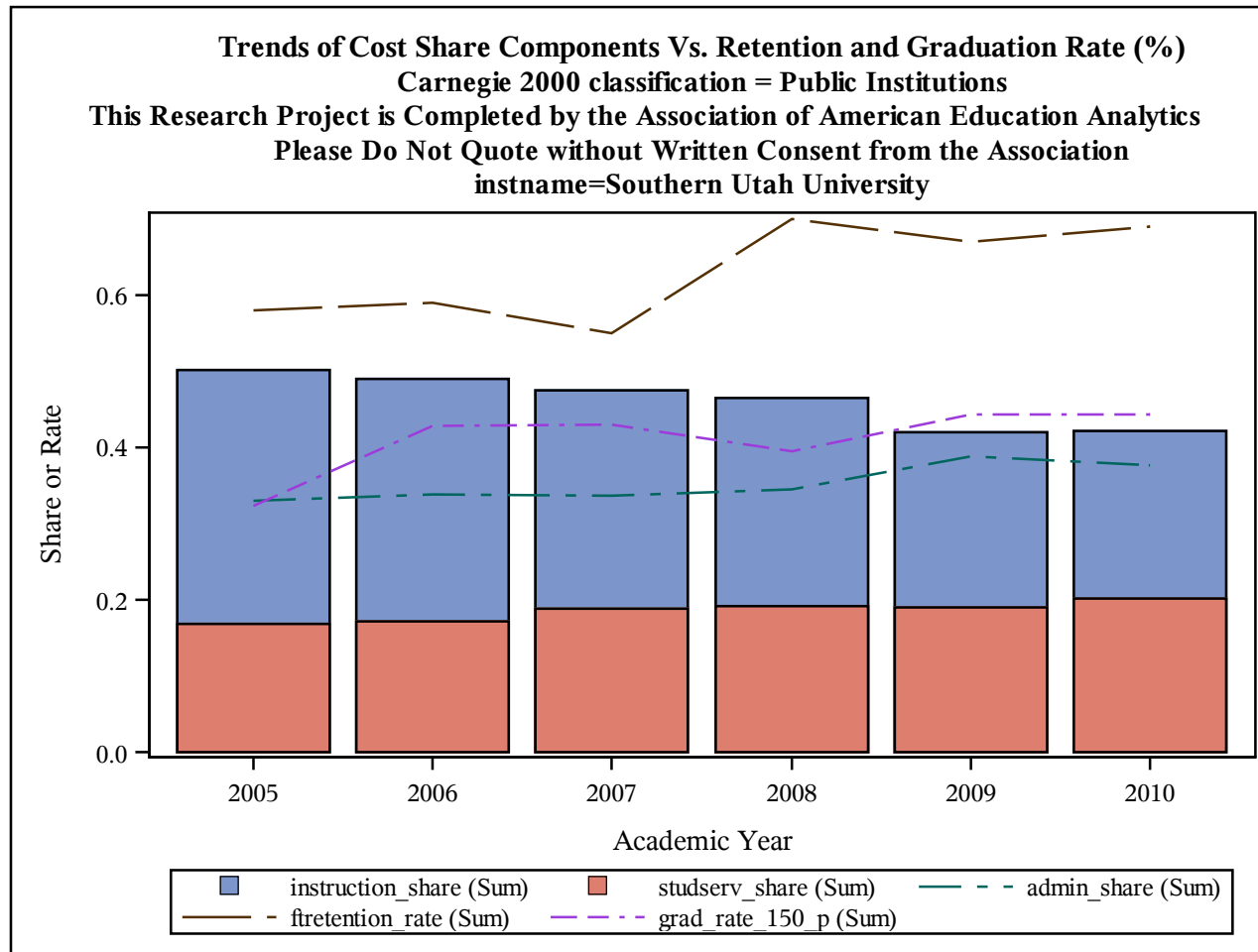

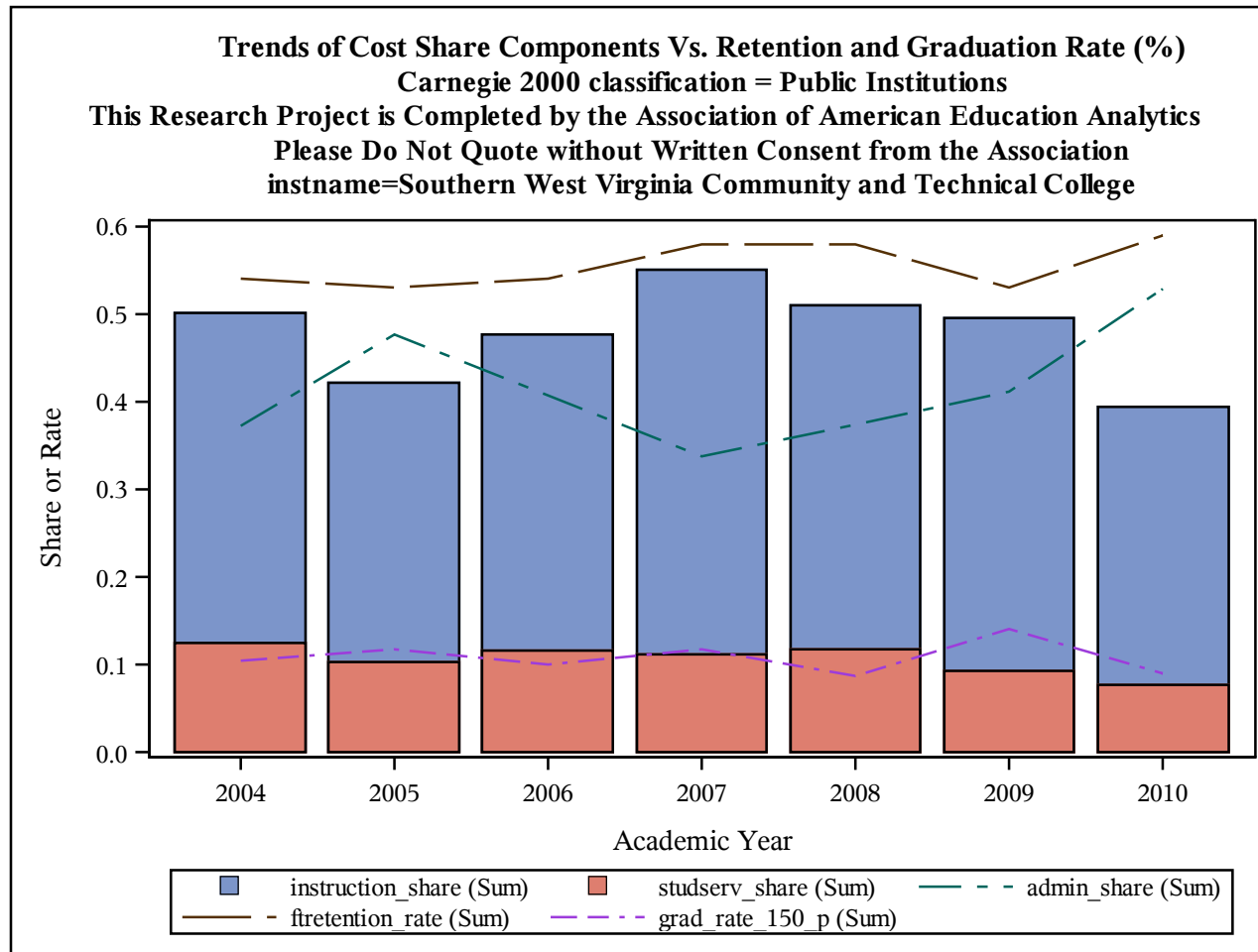

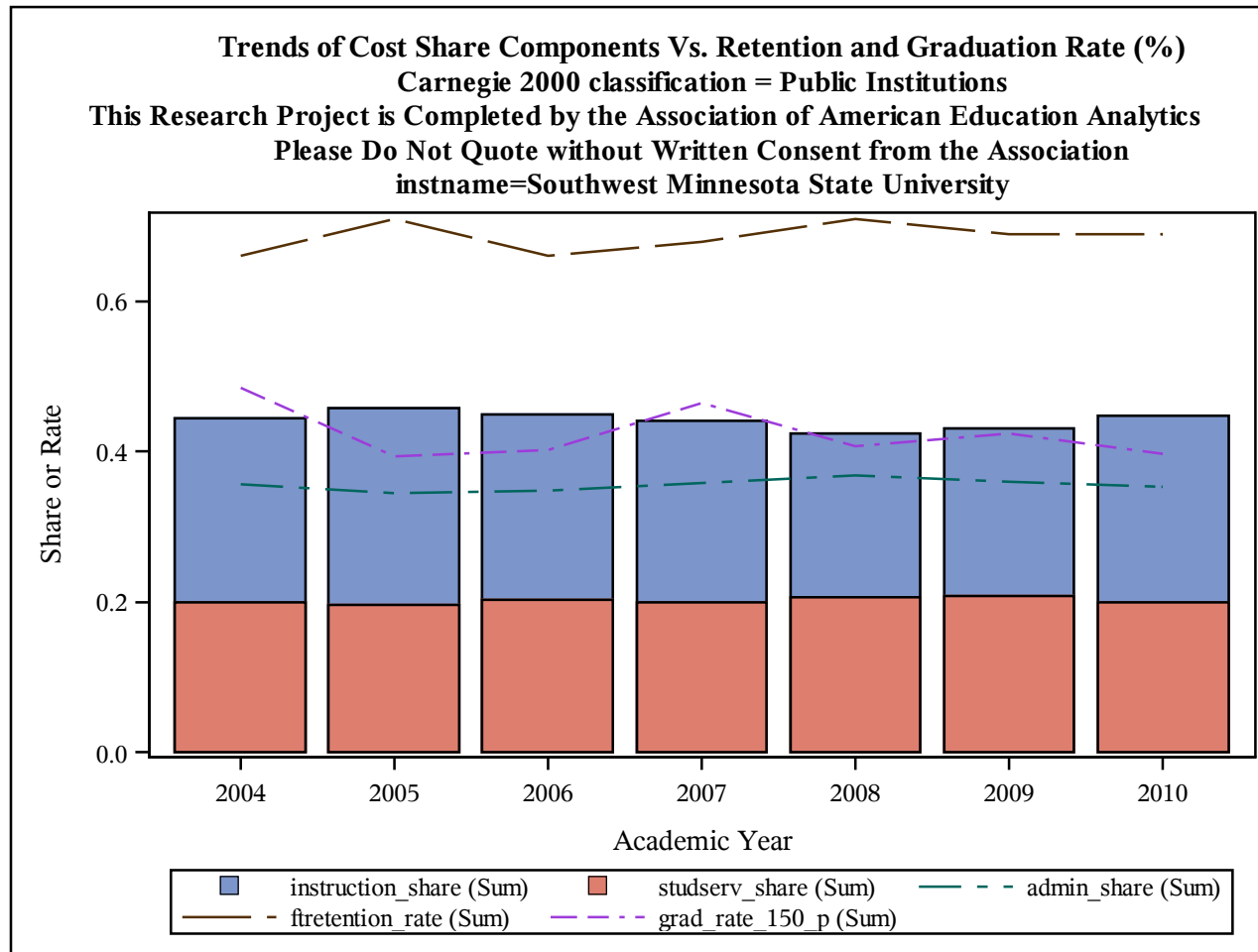

Trends of Cost Share Components Vs. Retention and Graduation Rate (%)
Carnegie 2000 classification = Public Institutions
This Research Project is Completed by the Association of American Education Analytics
Please Do Not Quote without Written Consent from the Association
instname=Southwest Texas Junior College

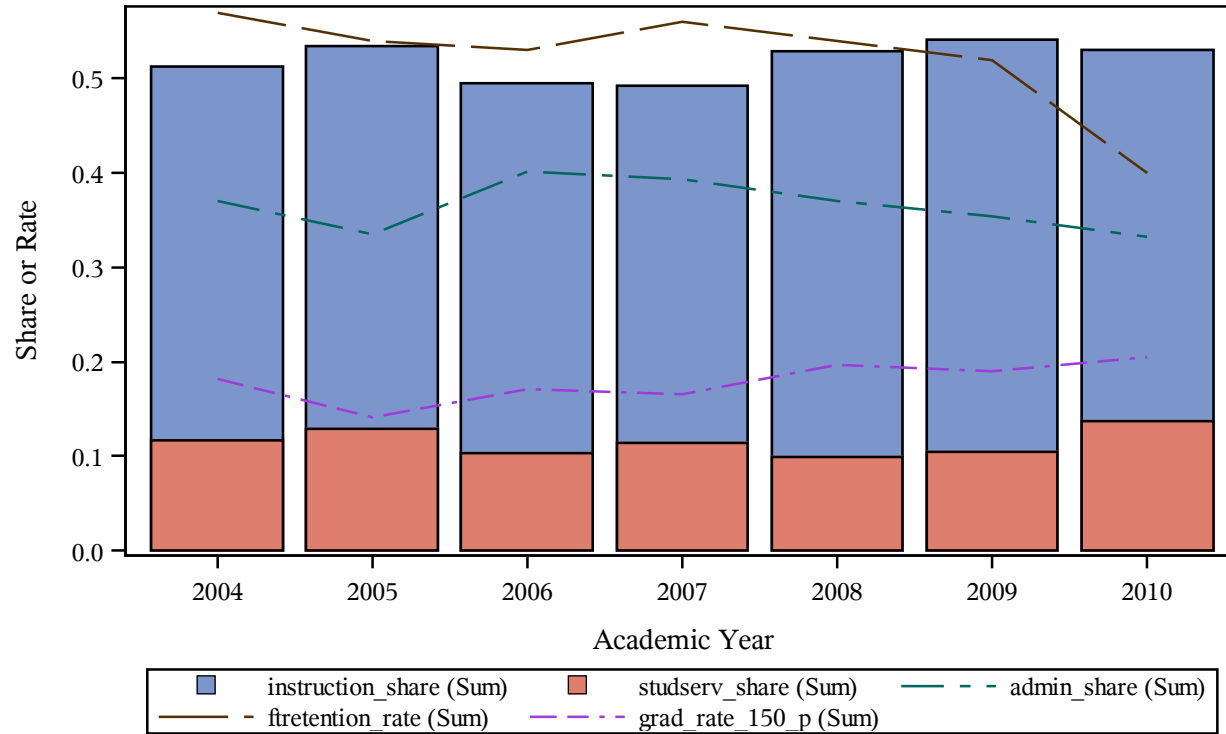

Trends of Cost Share Components Vs. Retention and Graduation Rate (%)
Carnegie 2000 classification = Public Institutions
This Research Project is Completed by the Association of American Education Analytics
Please Do Not Quote without Written Consent from the Association
instname=Southwest Wisconsin Technical College

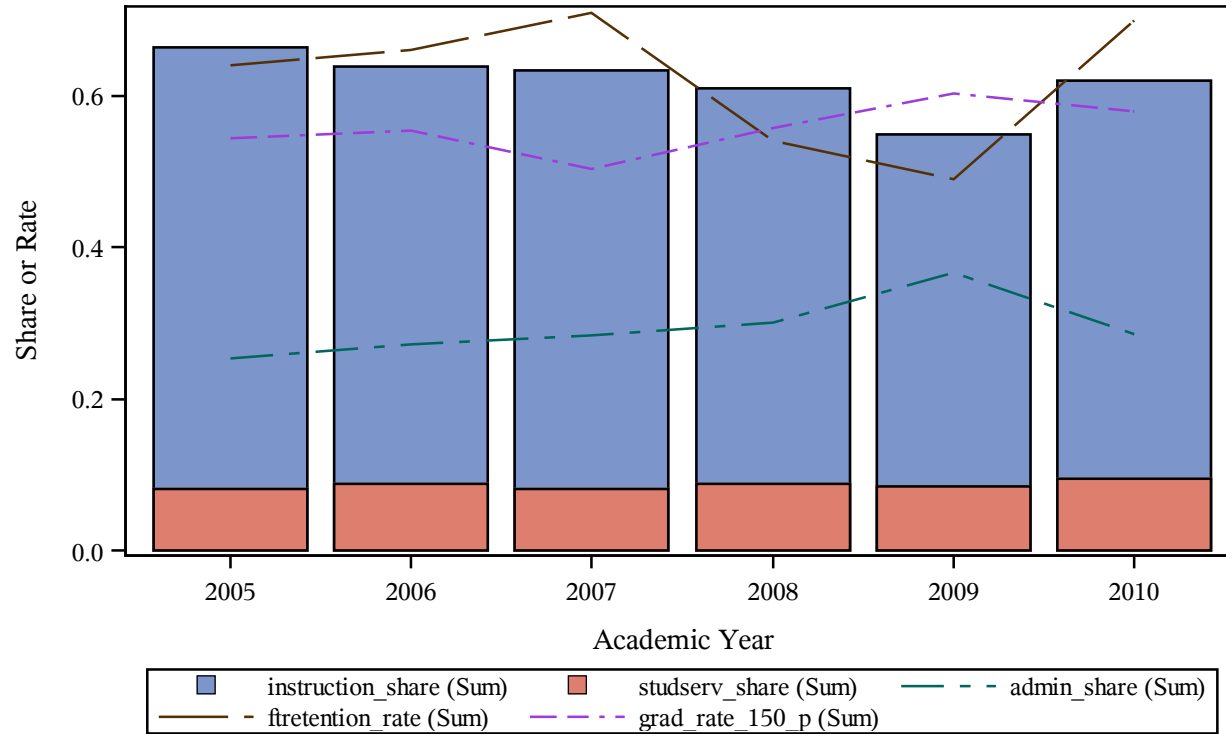

Trends of Cost Share Components Vs. Retention and Graduation Rate (%)
Carnegie 2000 classification = Public Institutions
This Research Project is Completed by the Association of American Education Analytics
Please Do Not Quote without Written Consent from the Association
instname=Southwestern College

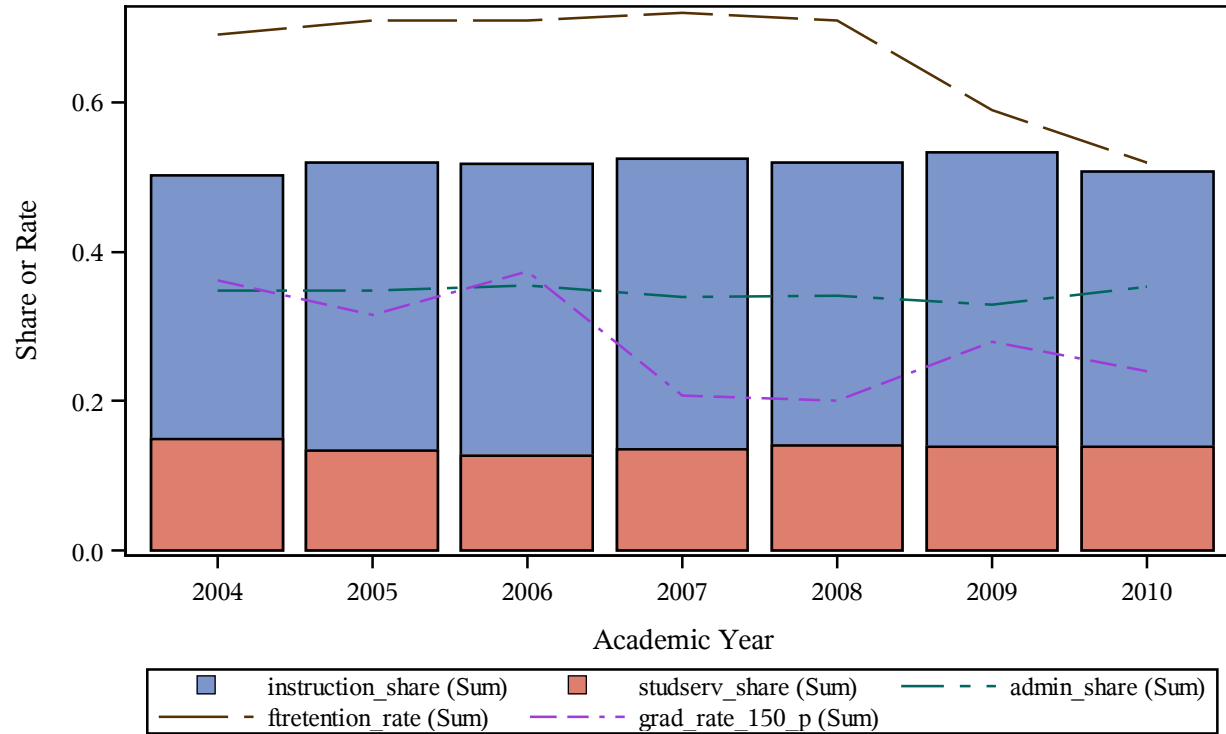

Trends of Cost Share Components Vs. Retention and Graduation Rate (%)
Carnegie 2000 classification = Public Institutions
This Research Project is Completed by the Association of American Education Analytics
Please Do Not Quote without Written Consent from the Association
instname=Southwestern Community College

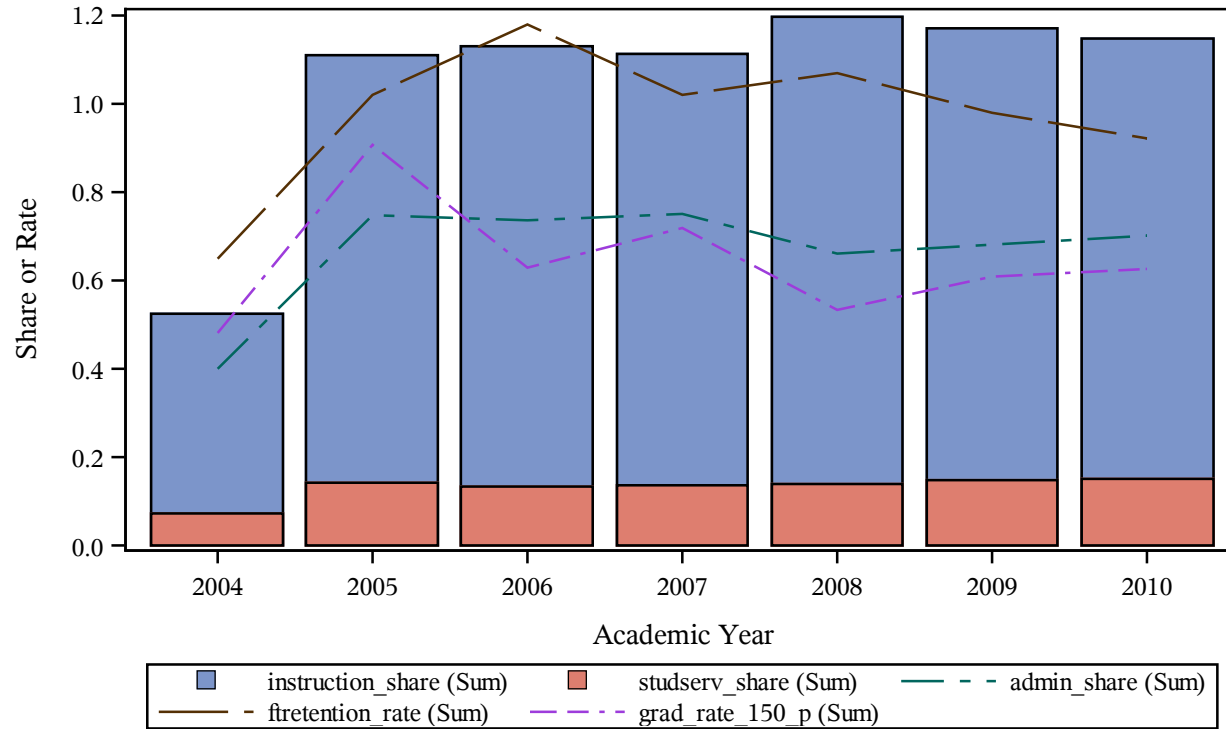

Trends of Cost Share Components Vs. Retention and Graduation Rate (%)
Carnegie 2000 classification = Public Institutions
This Research Project is Completed by the Association of American Education Analytics
Please Do Not Quote without Written Consent from the Association
instname=Southwestern Illinois College

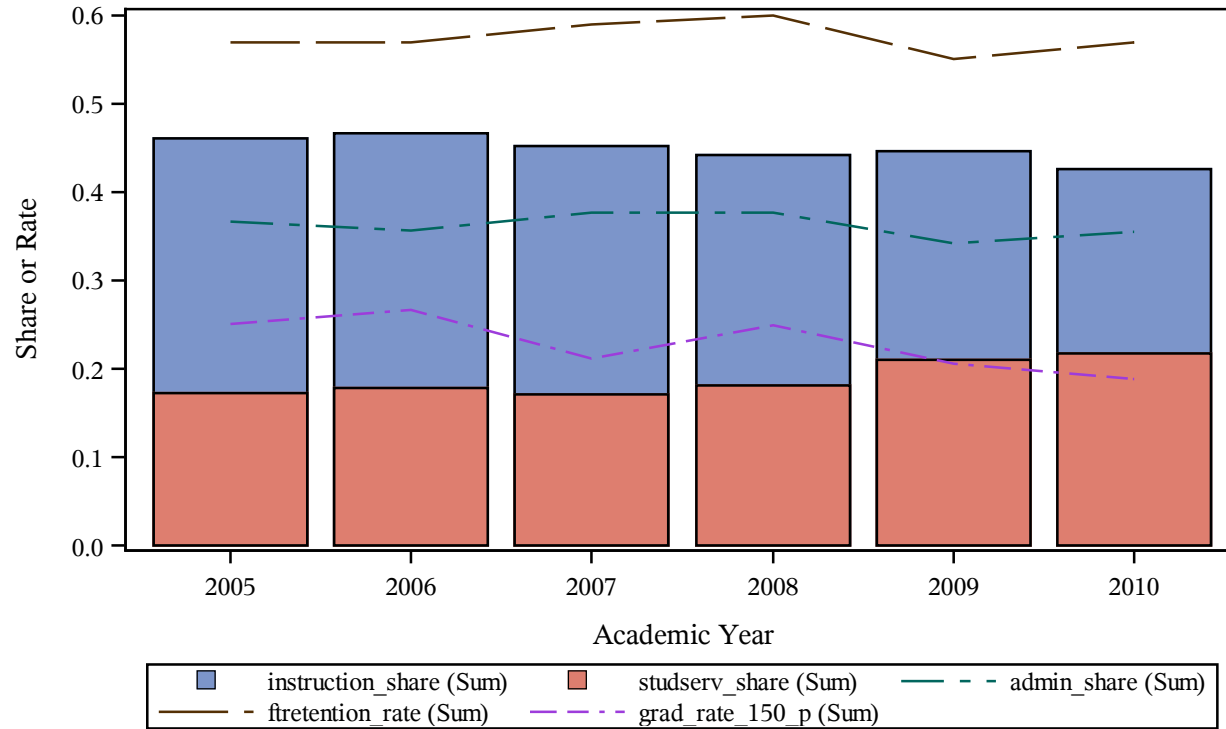

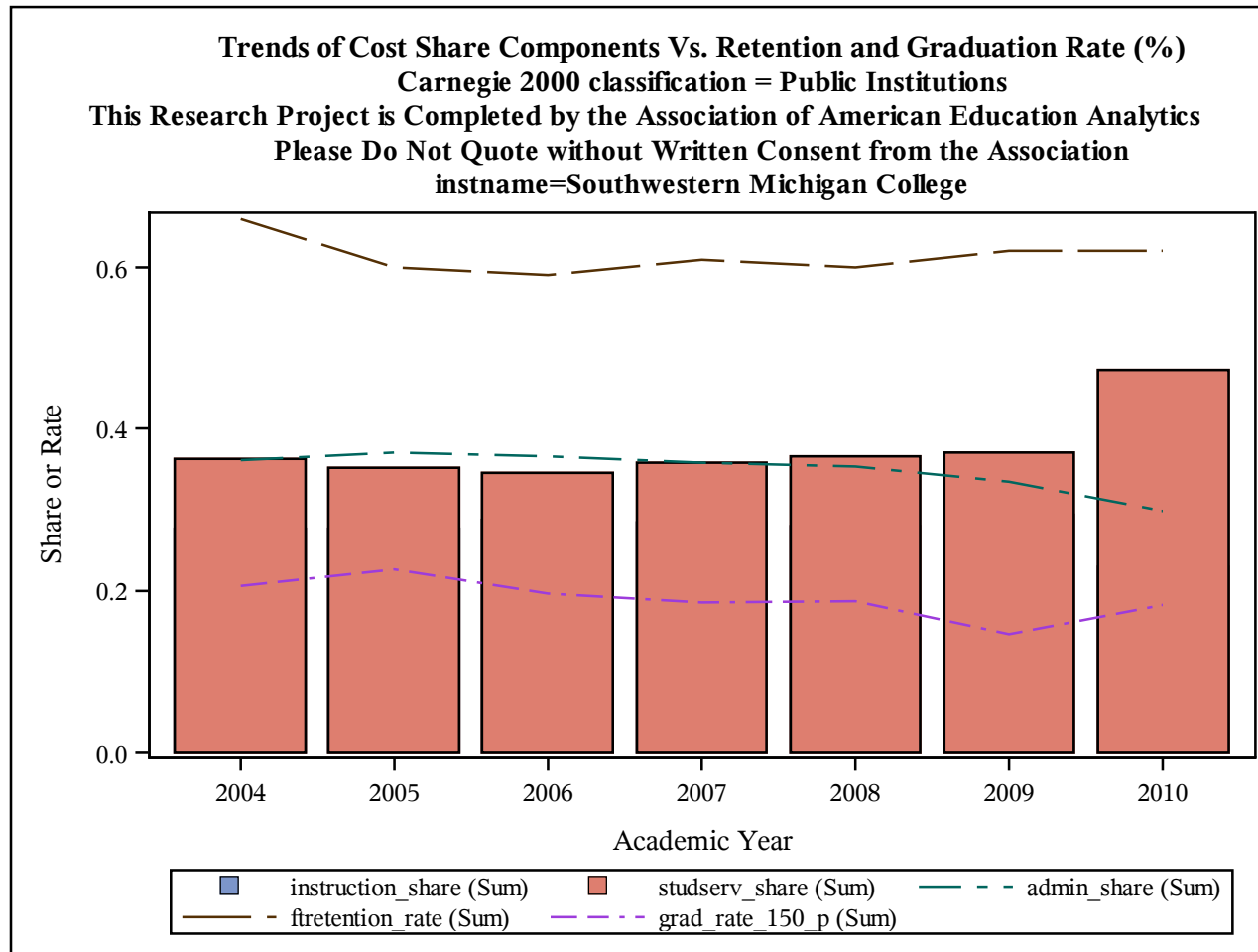

Trends of Cost Share Components Vs. Retention and Graduation Rate (%)
Carnegie 2000 classification = Public Institutions
This Research Project is Completed by the Association of American Education Analytics
Please Do Not Quote without Written Consent from the Association
instname=Southwestern Oklahoma State University

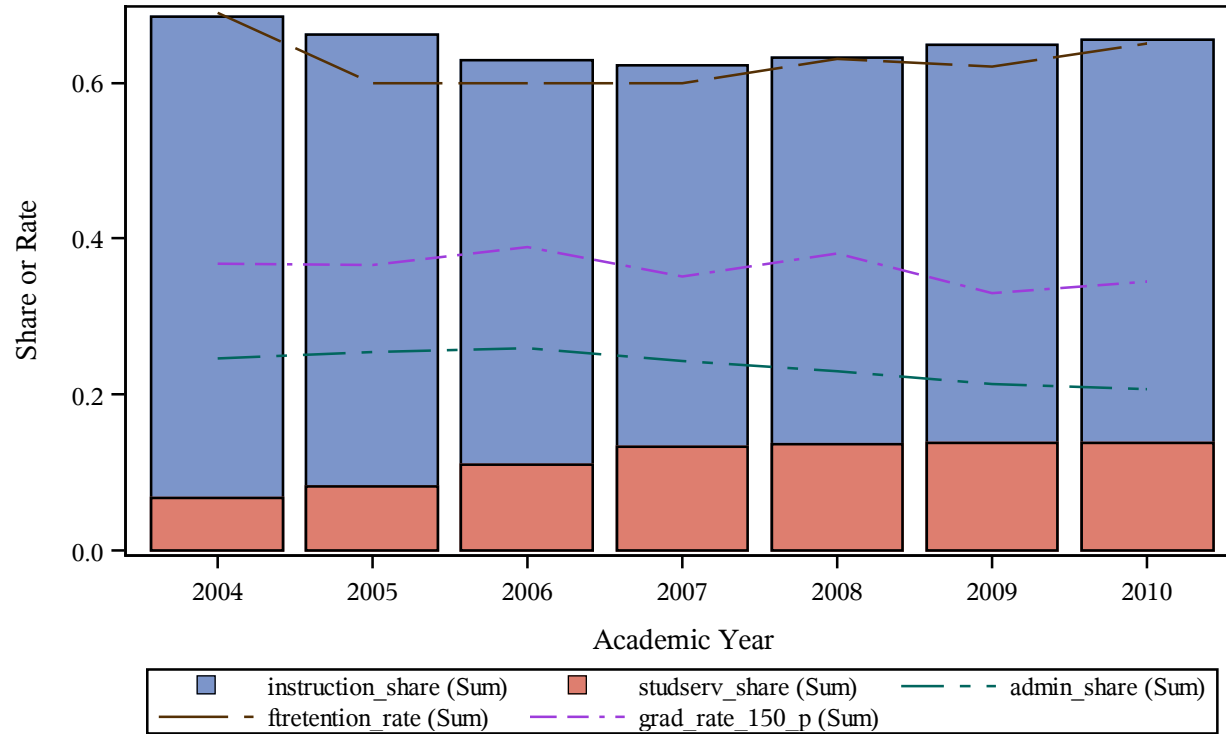

Trends of Cost Share Components Vs. Retention and Graduation Rate (%)
Carnegie 2000 classification = Public Institutions
This Research Project is Completed by the Association of American Education Analytics
Please Do Not Quote without Written Consent from the Association
instname=Southwestern Oregon Community College

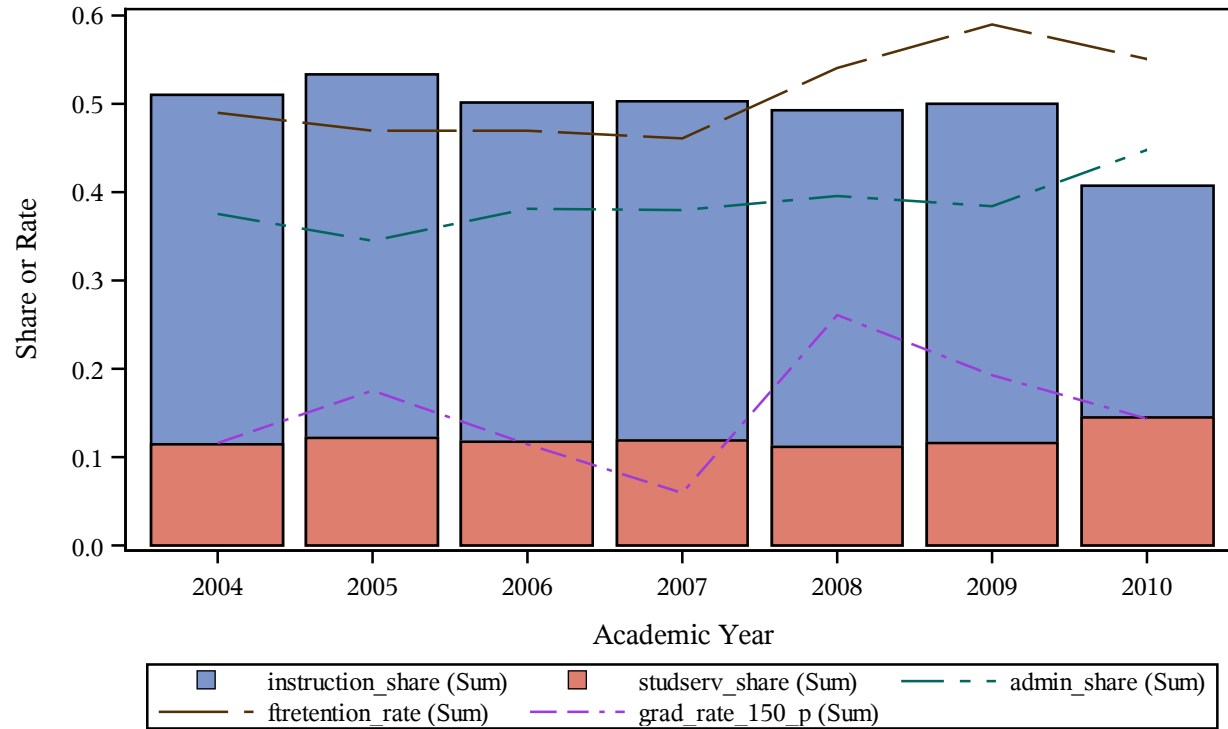

Trends of Cost Share Components Vs. Retention and Graduation Rate (%)
Carnegie 2000 classification = Public Institutions
This Research Project is Completed by the Association of American Education Analytics
Please Do Not Quote without Written Consent from the Association
instname=Spartanburg Community College

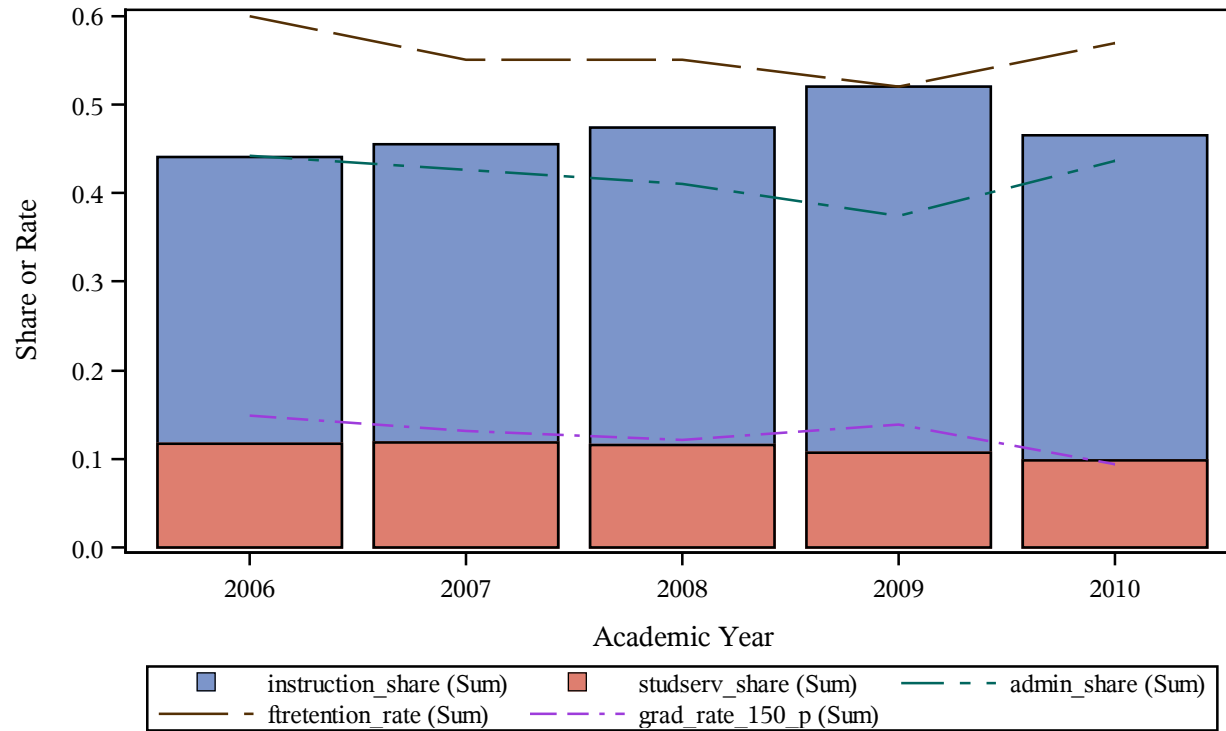

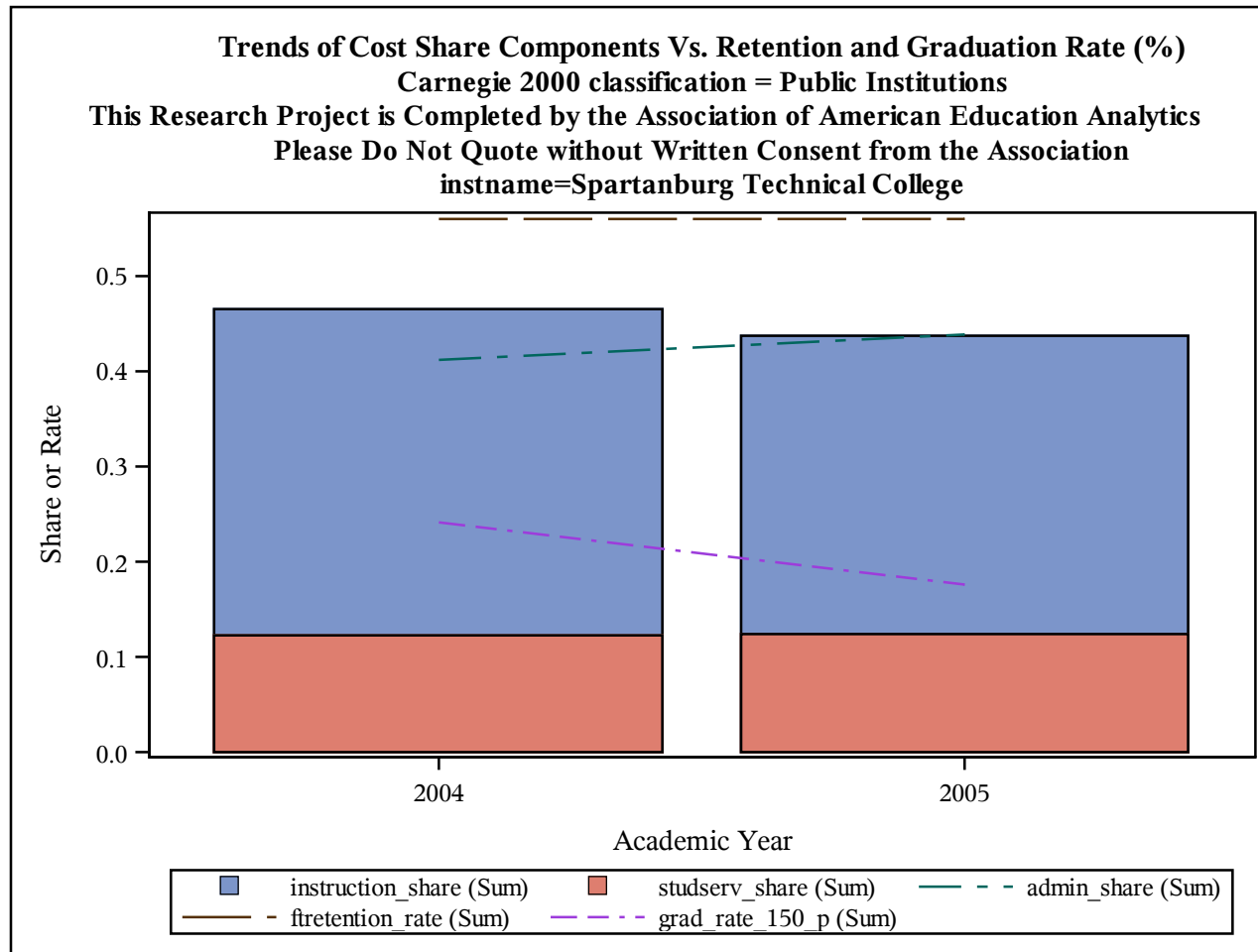

Trends of Cost Share Components Vs. Retention and Graduation Rate (%)
Carnegie 2000 classification = Public Institutions
This Research Project is Completed by the Association of American Education Analytics
Please Do Not Quote without Written Consent from the Association
instname=Spokane Community College

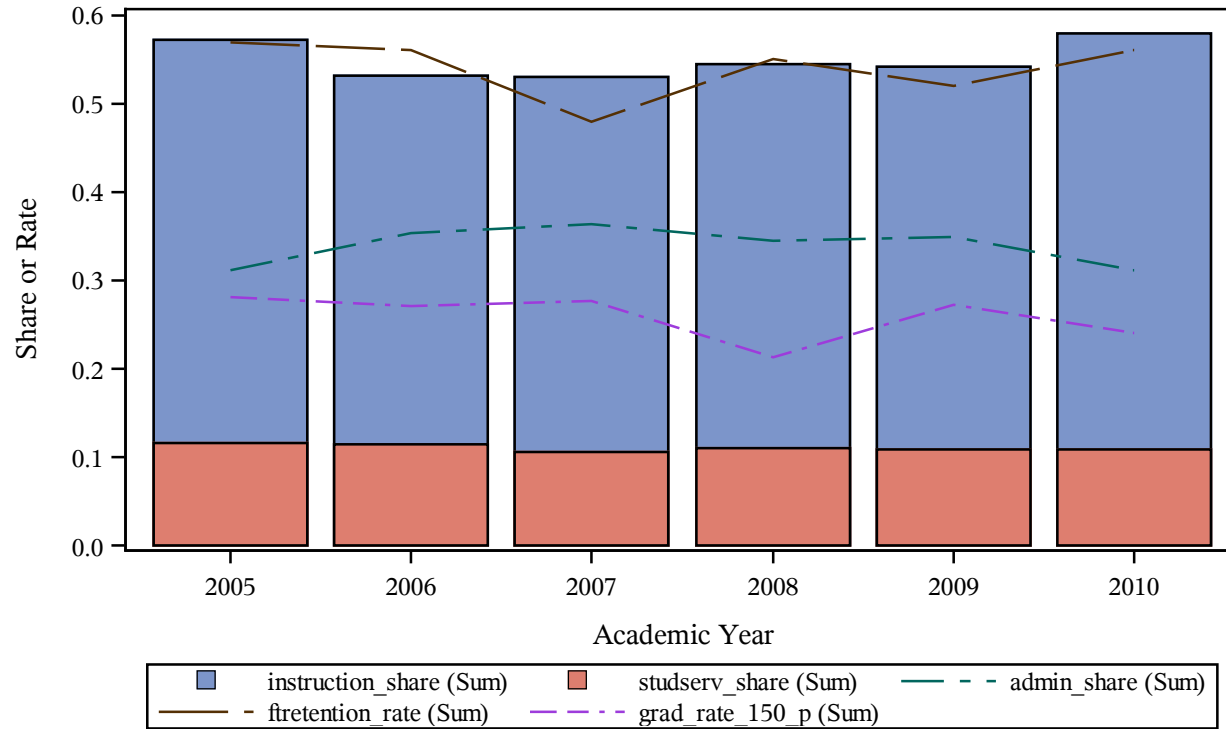

Trends of Cost Share Components Vs. Retention and Graduation Rate (%)
Carnegie 2000 classification = Public Institutions
This Research Project is Completed by the Association of American Education Analytics
Please Do Not Quote without Written Consent from the Association
instname=Spokane Falls Community College

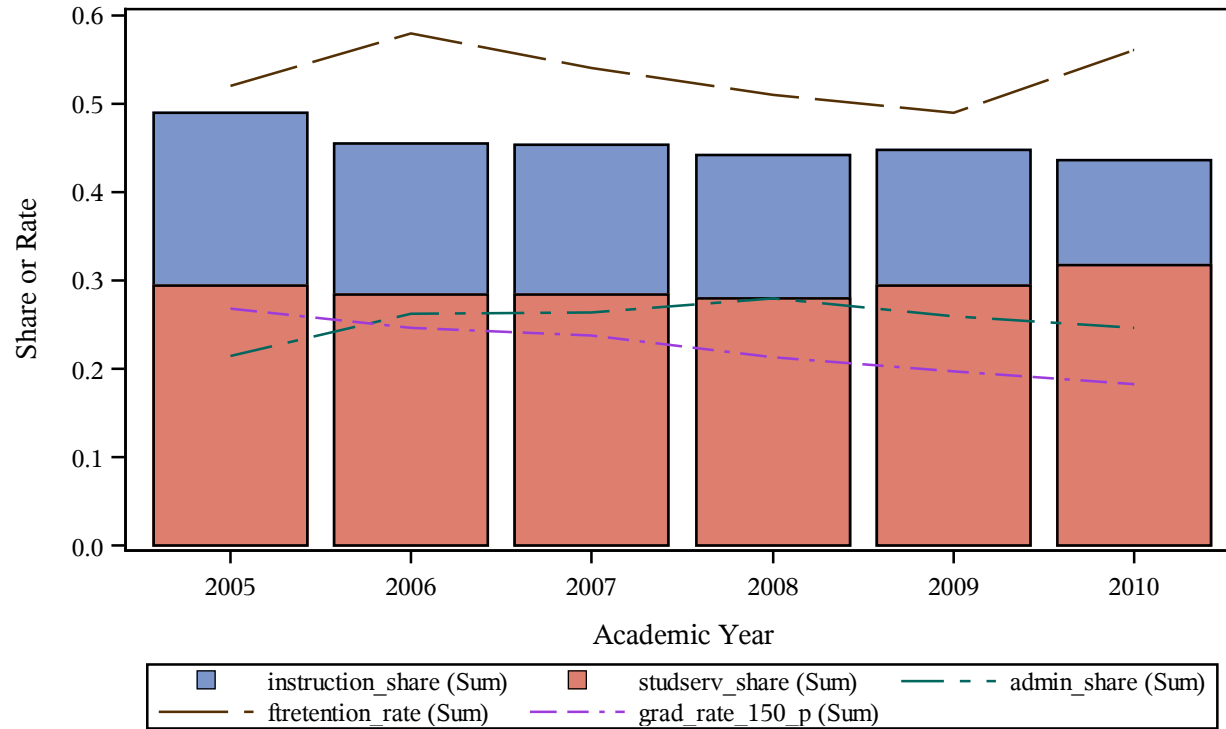

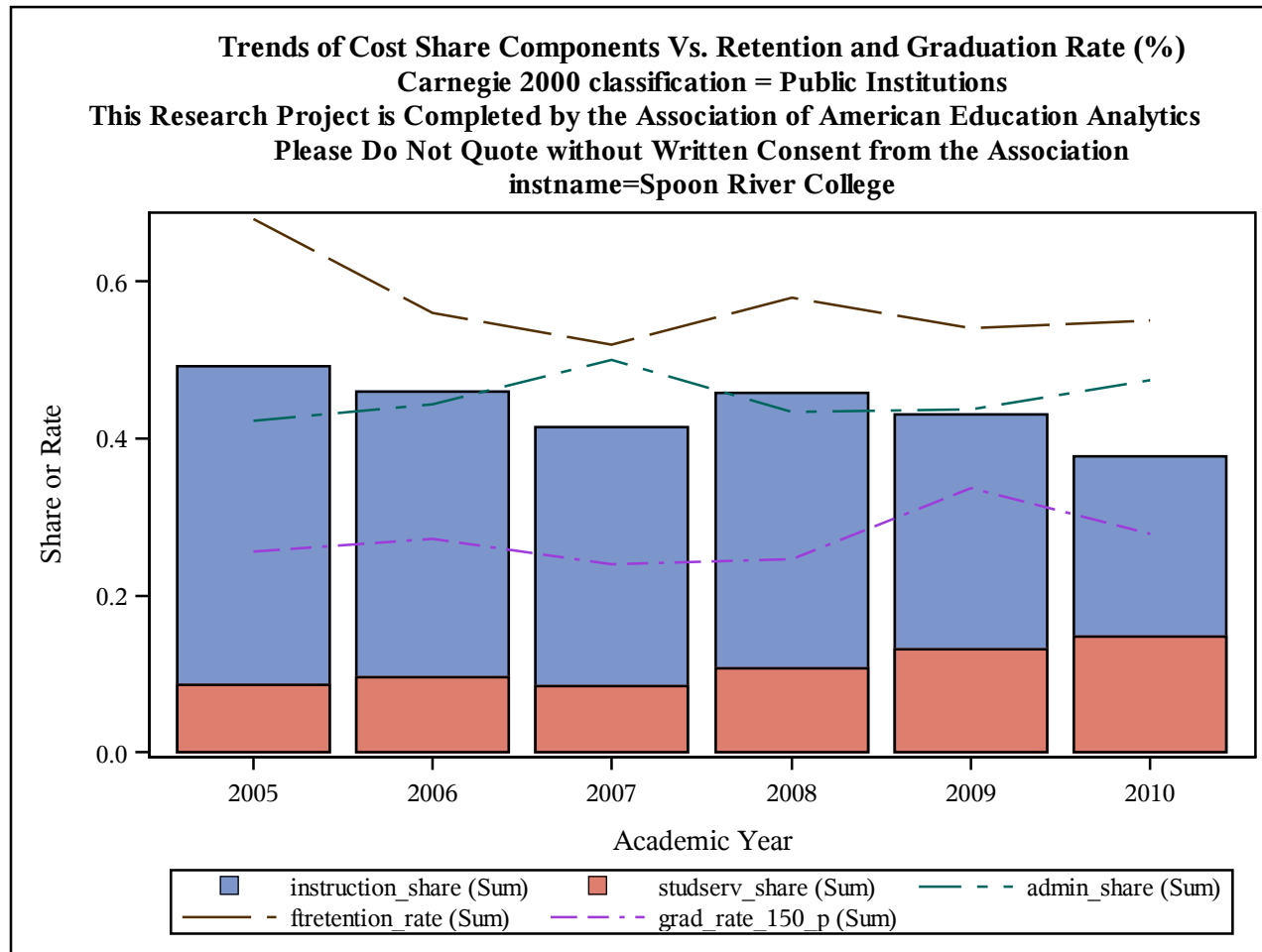

Trends of Cost Share Components Vs. Retention and Graduation Rate (%)
Carnegie 2000 classification = Public Institutions
This Research Project is Completed by the Association of American Education Analytics
Please Do Not Quote without Written Consent from the Association
instname=Springfield Technical Community College

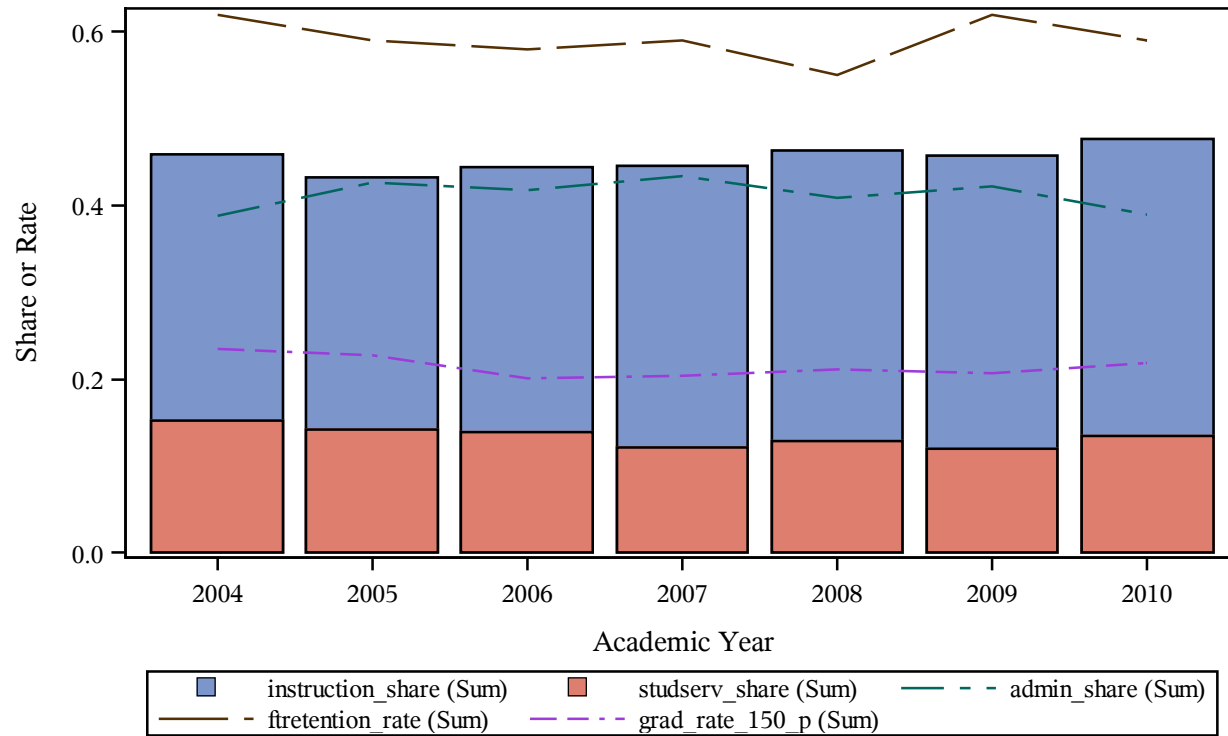

Trends of Cost Share Components Vs. Retention and Graduation Rate (%)
Carnegie 2000 classification = Public Institutions
This Research Project is Completed by the Association of American Education Analytics
Please Do Not Quote without Written Consent from the Association
instname=St Charles Community College

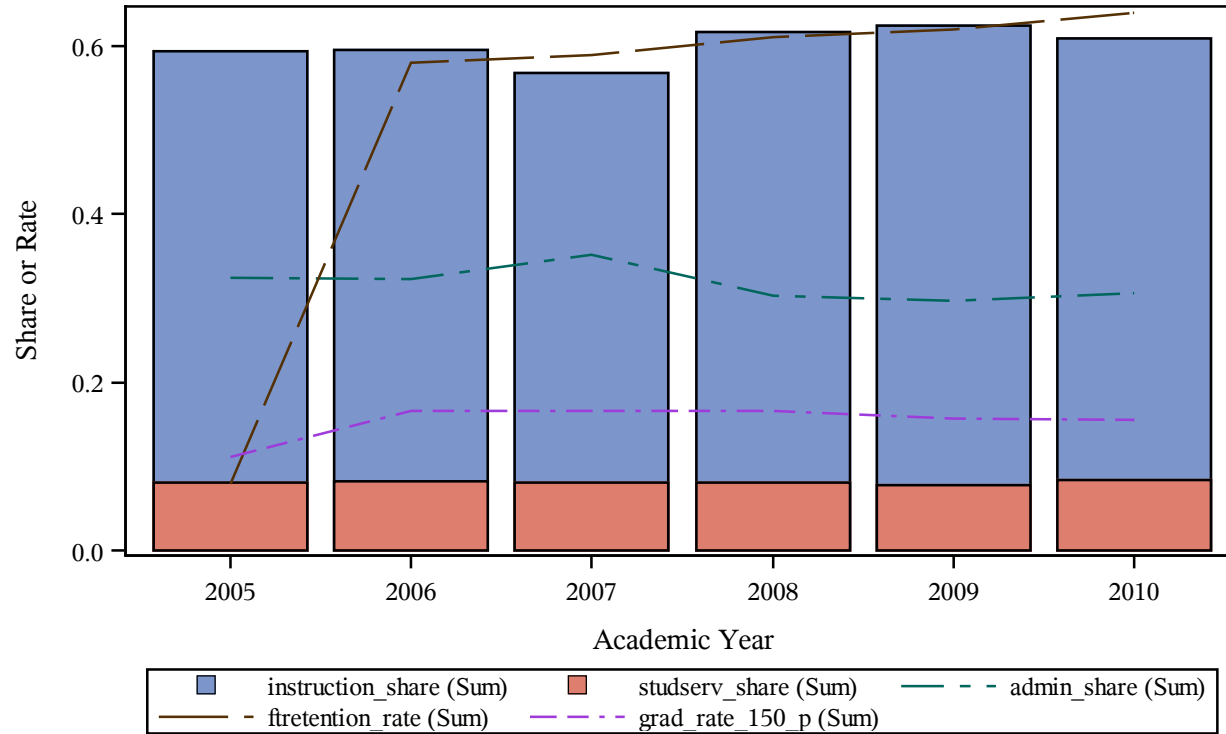

Trends of Cost Share Components Vs. Retention and Graduation Rate (%)
Carnegie 2000 classification = Public Institutions
This Research Project is Completed by the Association of American Education Analytics
Please Do Not Quote without Written Consent from the Association
instname=St Clair County Community College

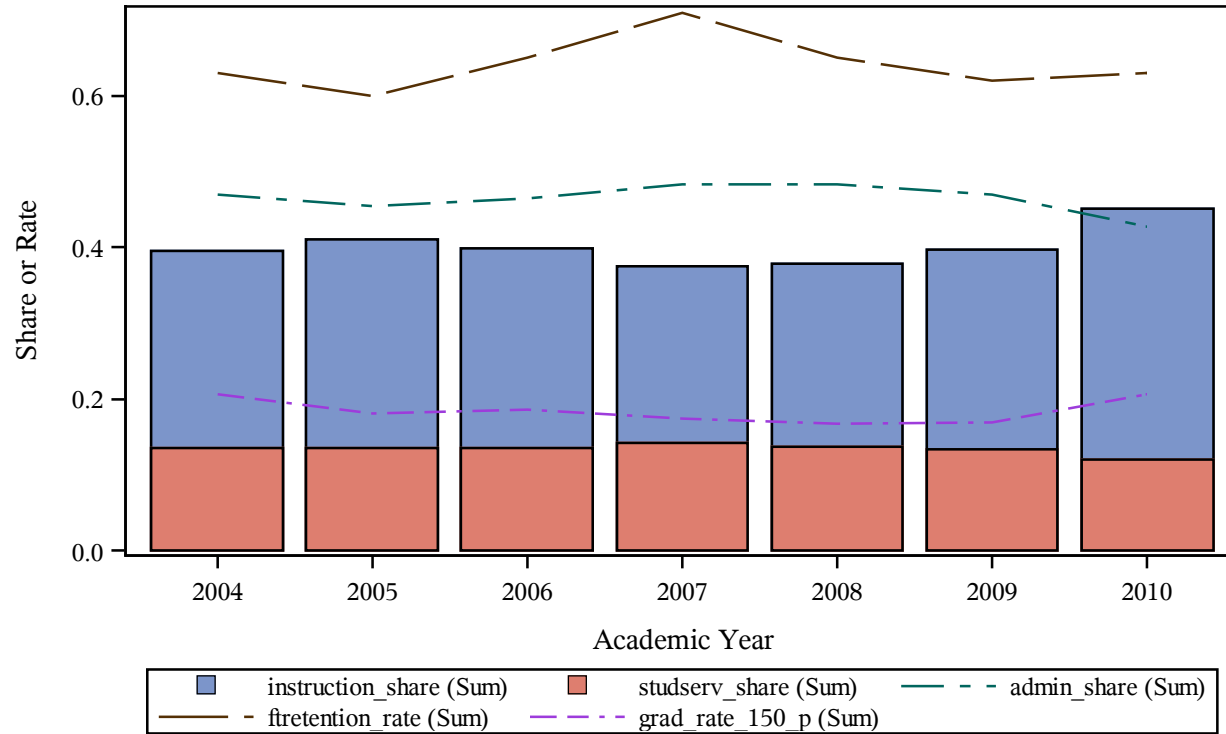

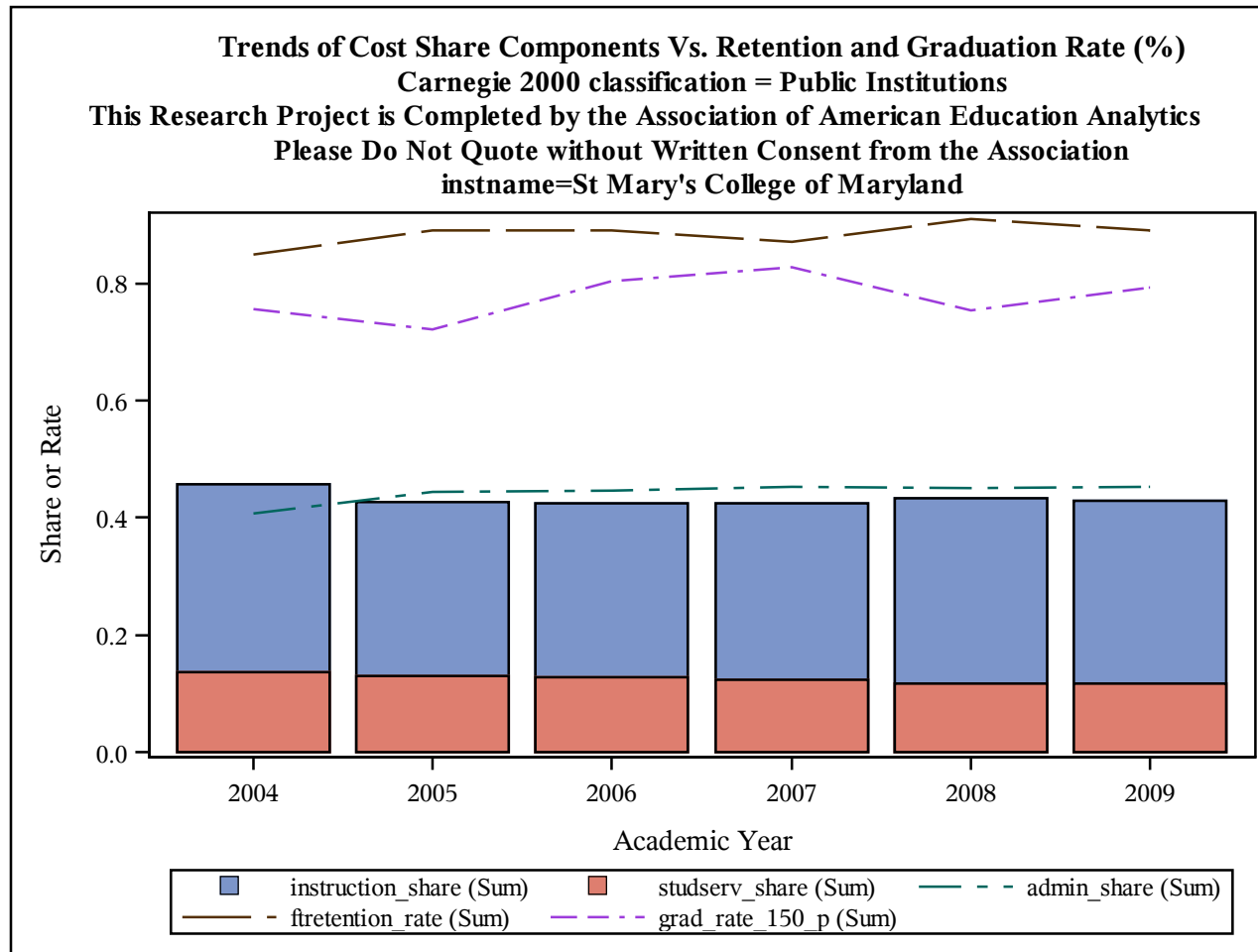

Trends of Cost Share Components Vs. Retention and Graduation Rate (%)
Carnegie 2000 classification = Public Institutions
This Research Project is Completed by the Association of American Education Analytics
Please Do Not Quote without Written Consent from the Association
instname=St. Mary's College of Maryland

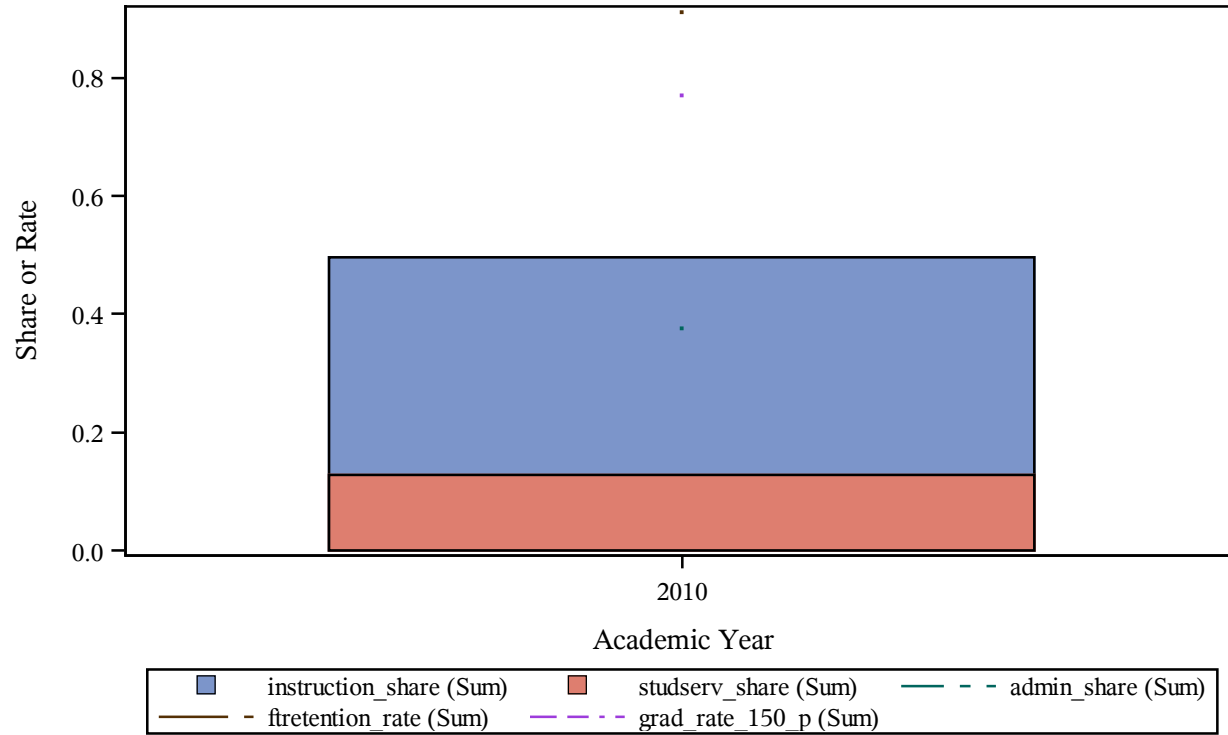

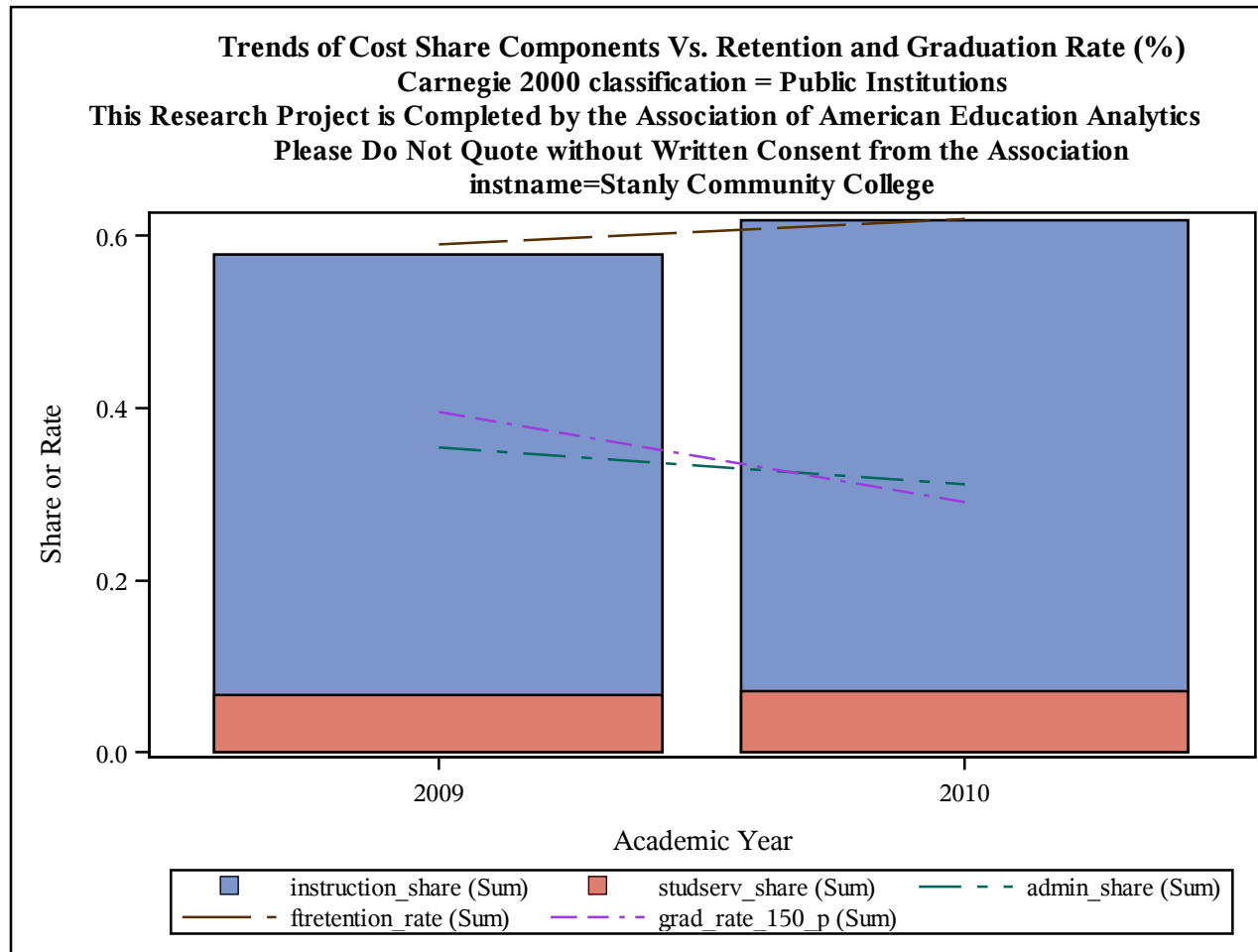

Trends of Cost Share Components Vs. Retention and Graduation Rate (%)
Carnegie 2000 classification = Public Institutions
This Research Project is Completed by the Association of American Education Analytics
Please Do Not Quote without Written Consent from the Association
instname=Stark State College of Technology

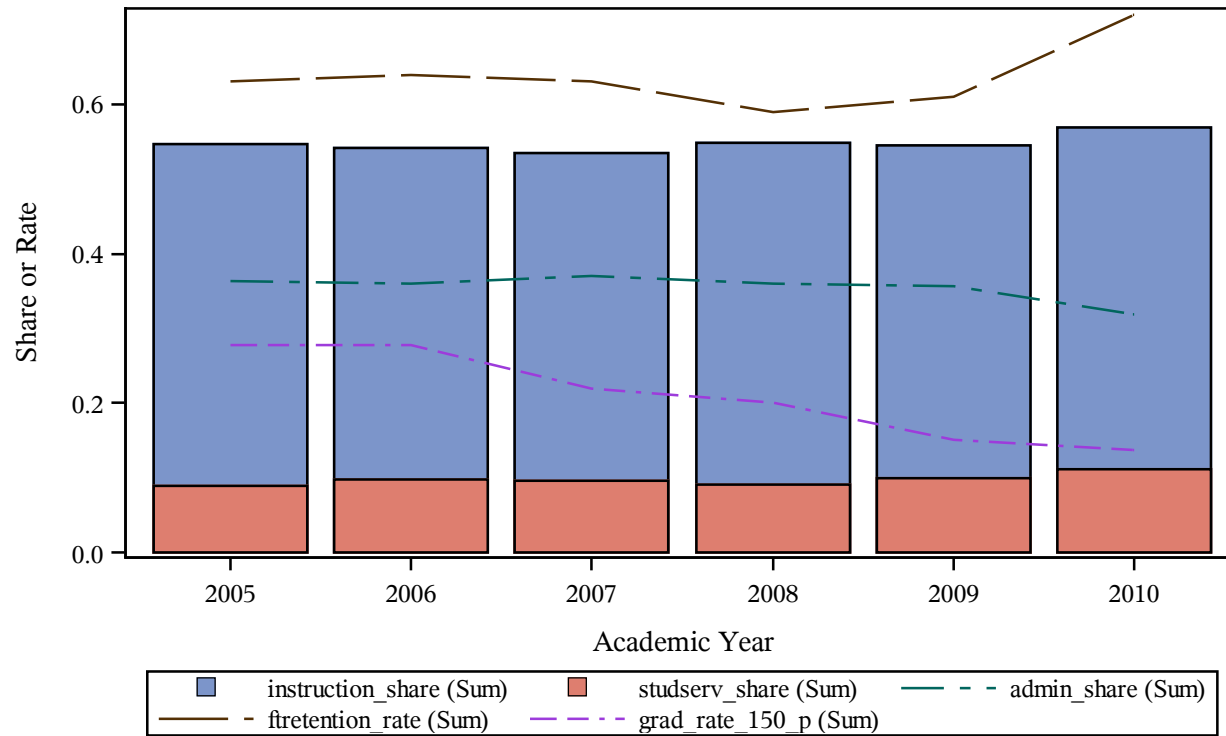

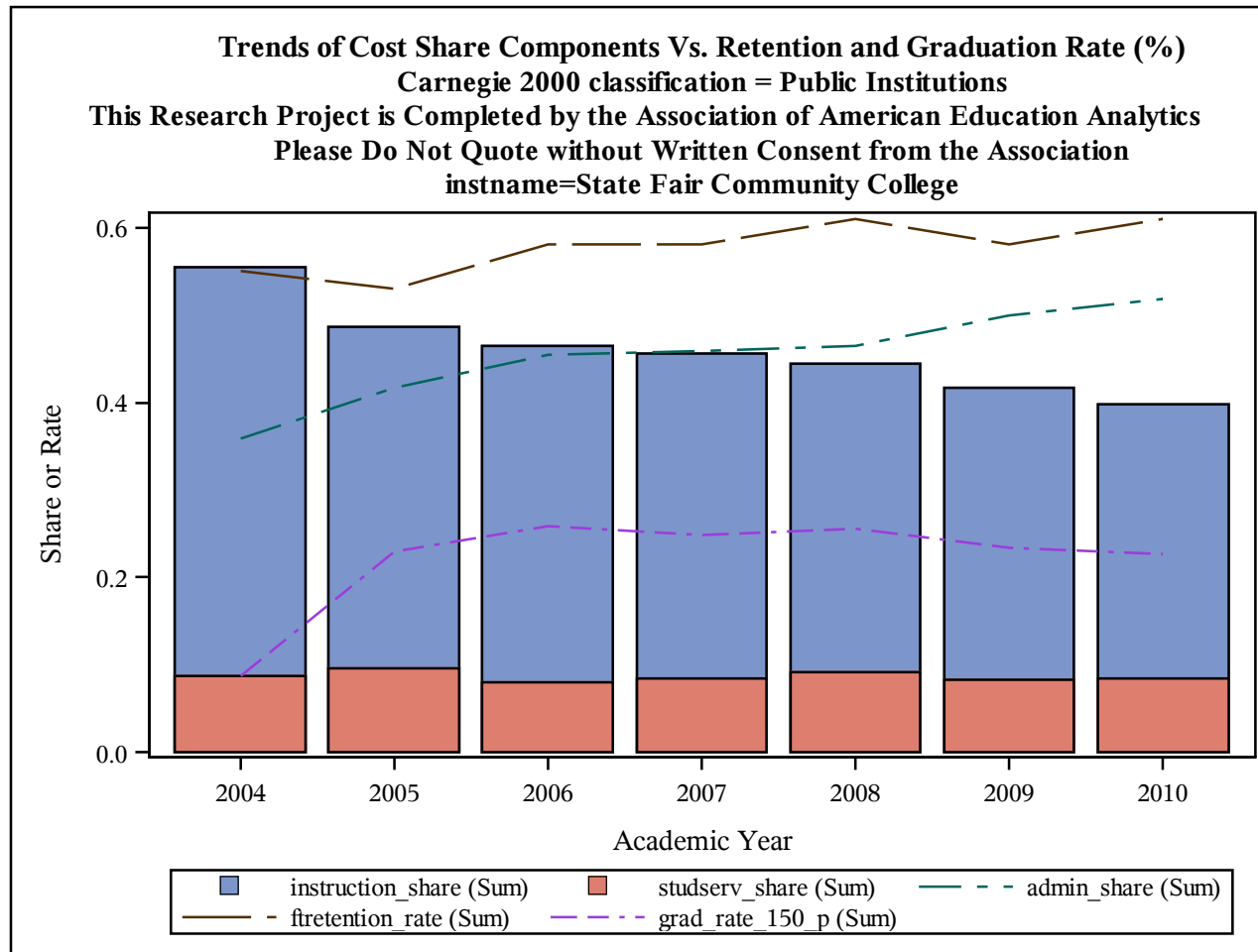

Trends of Cost Share Components Vs. Retention and Graduation Rate (%)
Carnegie 2000 classification = Public Institutions
This Research Project is Completed by the Association of American Education Analytics
Please Do Not Quote without Written Consent from the Association
instname=Stephen F Austin State University

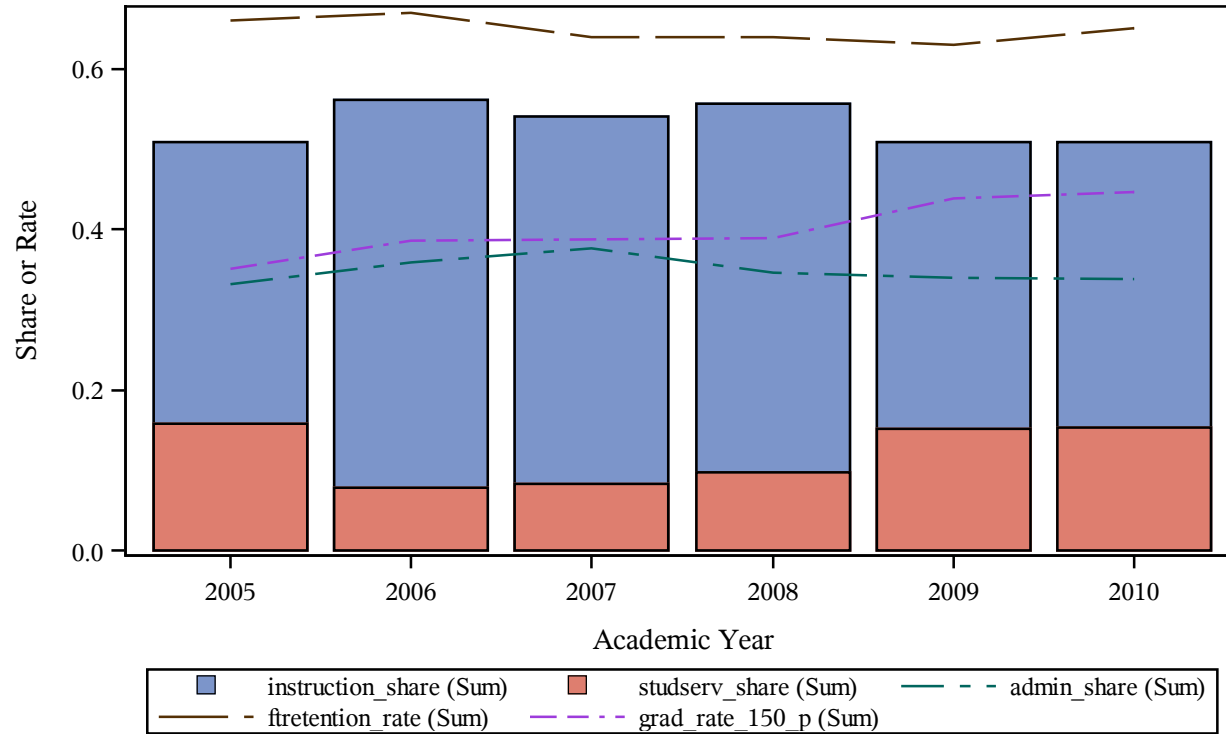

Trends of Cost Share Components Vs. Retention and Graduation Rate (%)
Carnegie 2000 classification = Public Institutions
This Research Project is Completed by the Association of American Education Analytics
Please Do Not Quote without Written Consent from the Association
instname=Stony Brook University

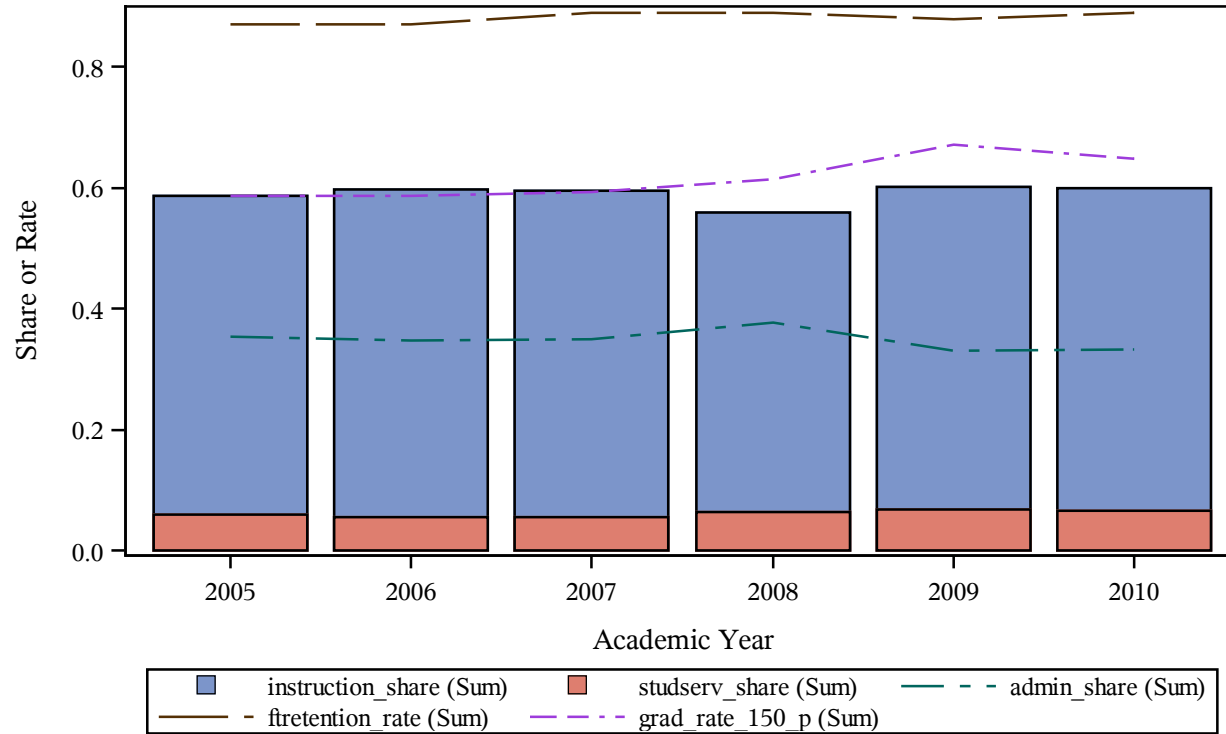

Trends of Cost Share Components Vs. Retention and Graduation Rate (%)
Carnegie 2000 classification = Public Institutions
This Research Project is Completed by the Association of American Education Analytics
Please Do Not Quote without Written Consent from the Association
instname=Suffolk County Community College

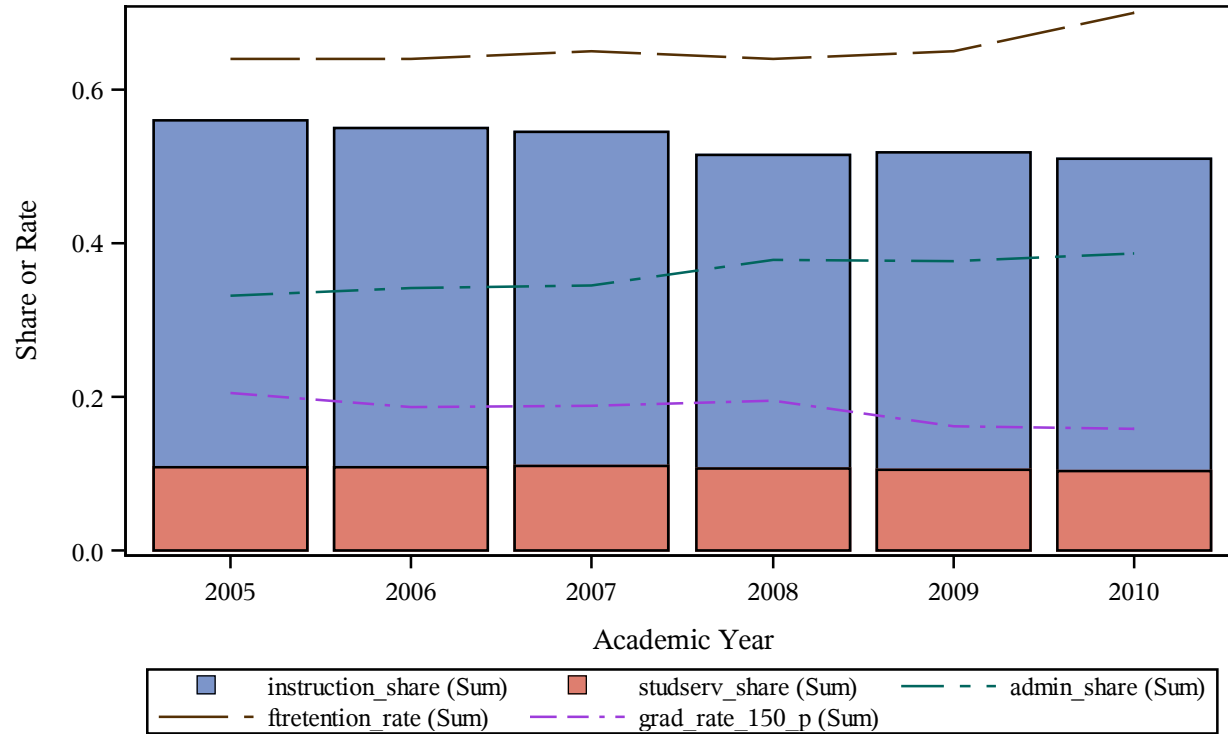

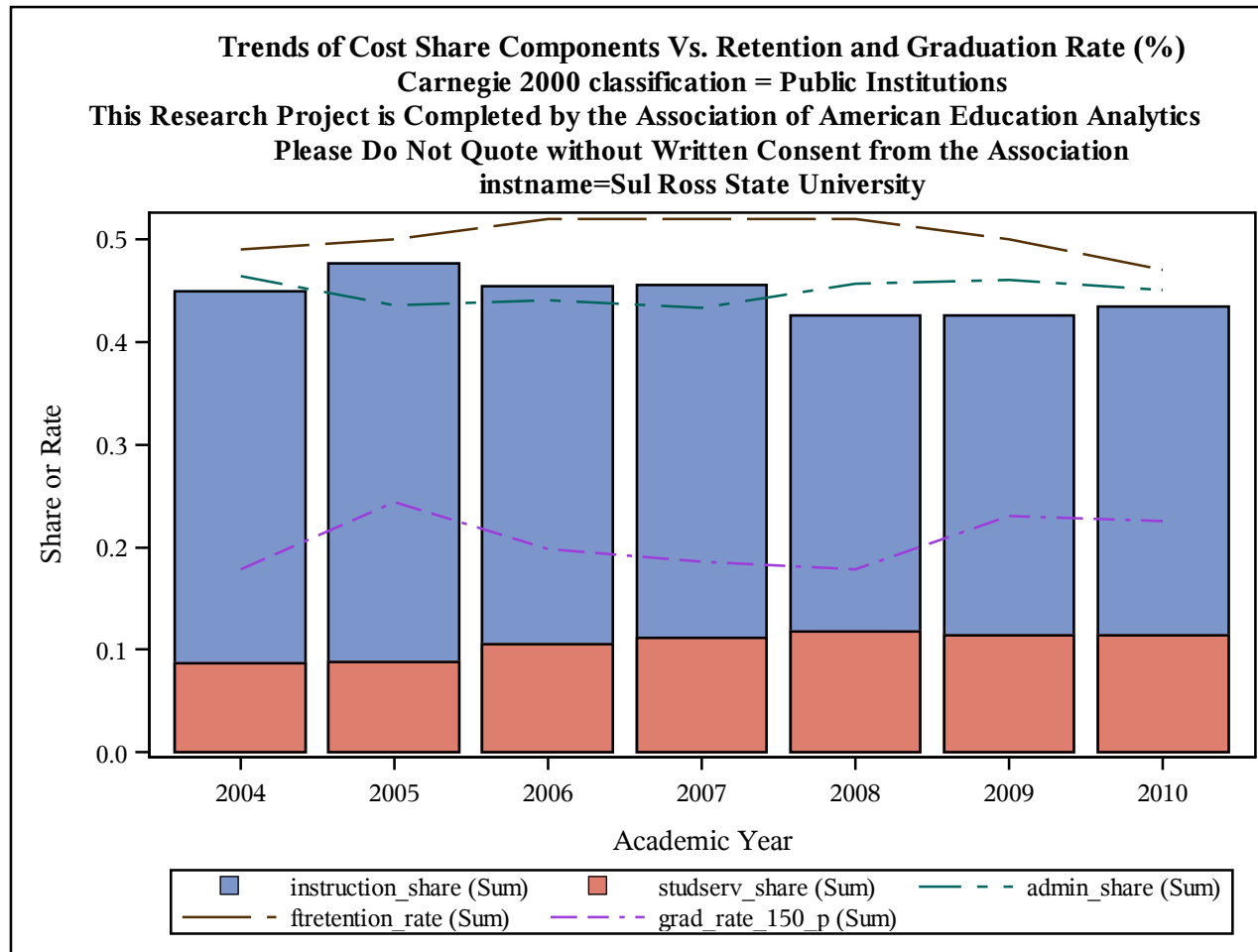

Trends of Cost Share Components Vs. Retention and Graduation Rate (%)
Carnegie 2000 classification = Public Institutions
This Research Project is Completed by the Association of American Education Analytics
Please Do Not Quote without Written Consent from the Association
instname=Sullivan County Community College

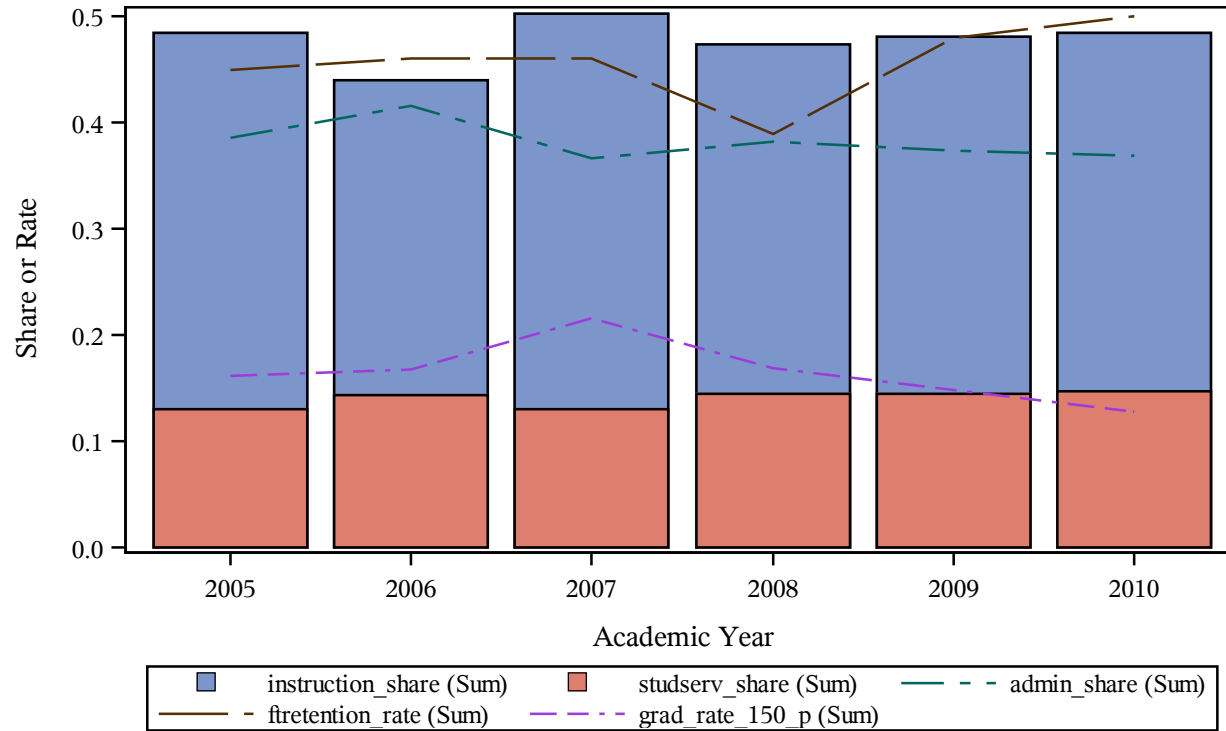

Trends of Cost Share Components Vs. Retention and Graduation Rate (%)
Carnegie 2000 classification = Public Institutions
This Research Project is Completed by the Association of American Education Analytics
Please Do Not Quote without Written Consent from the Association
instname=Surry Community College

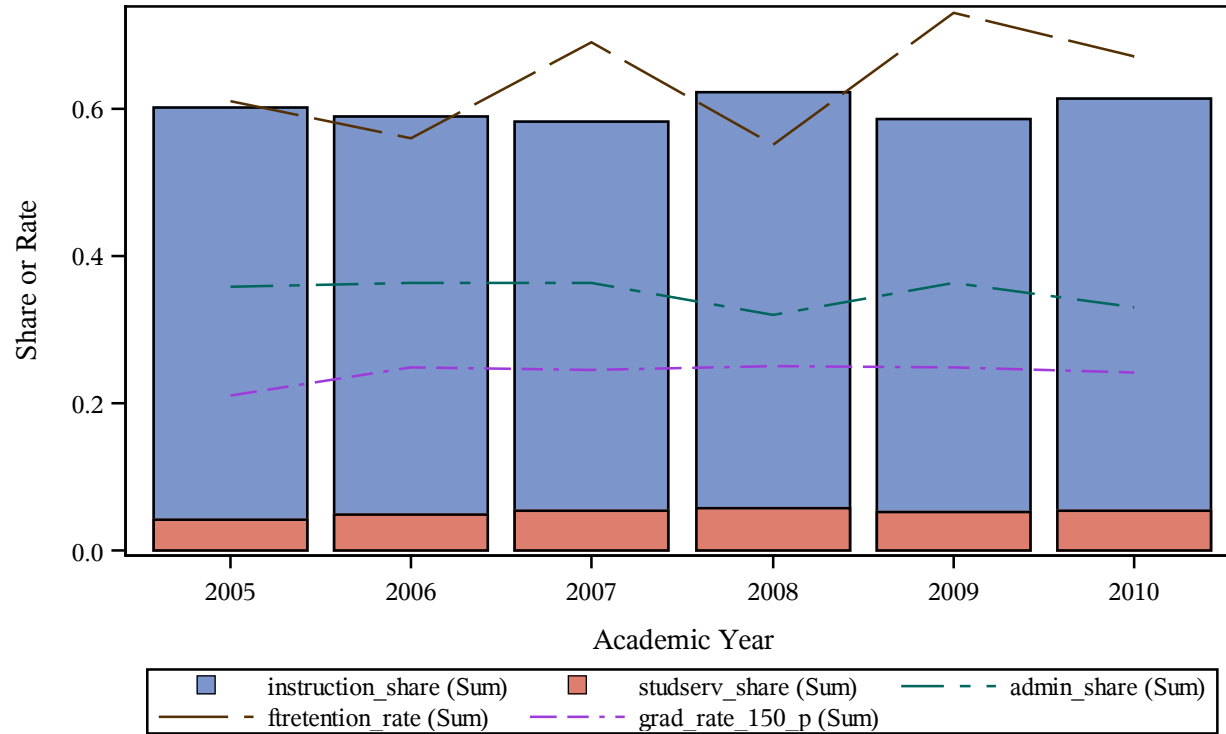

Trends of Cost Share Components Vs. Retention and Graduation Rate (%)
Carnegie 2000 classification = Public Institutions
This Research Project is Completed by the Association of American Education Analytics
Please Do Not Quote without Written Consent from the Association
instname=Sussex County Community College

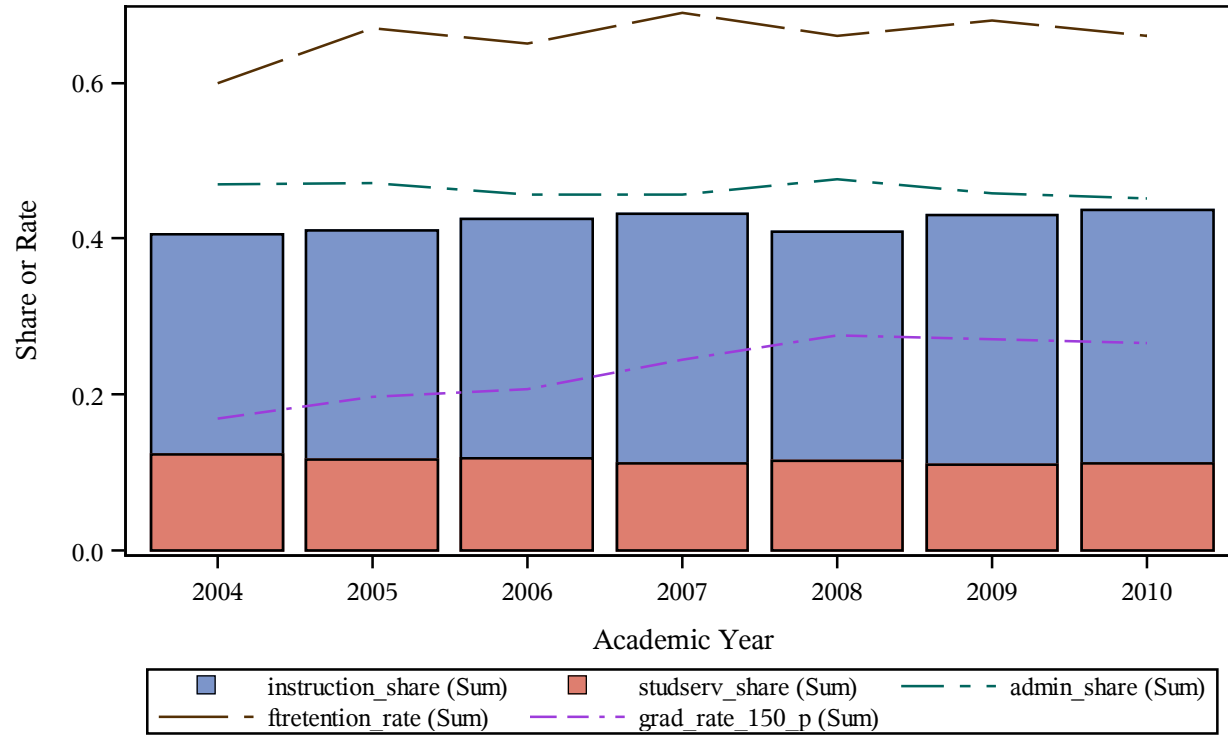

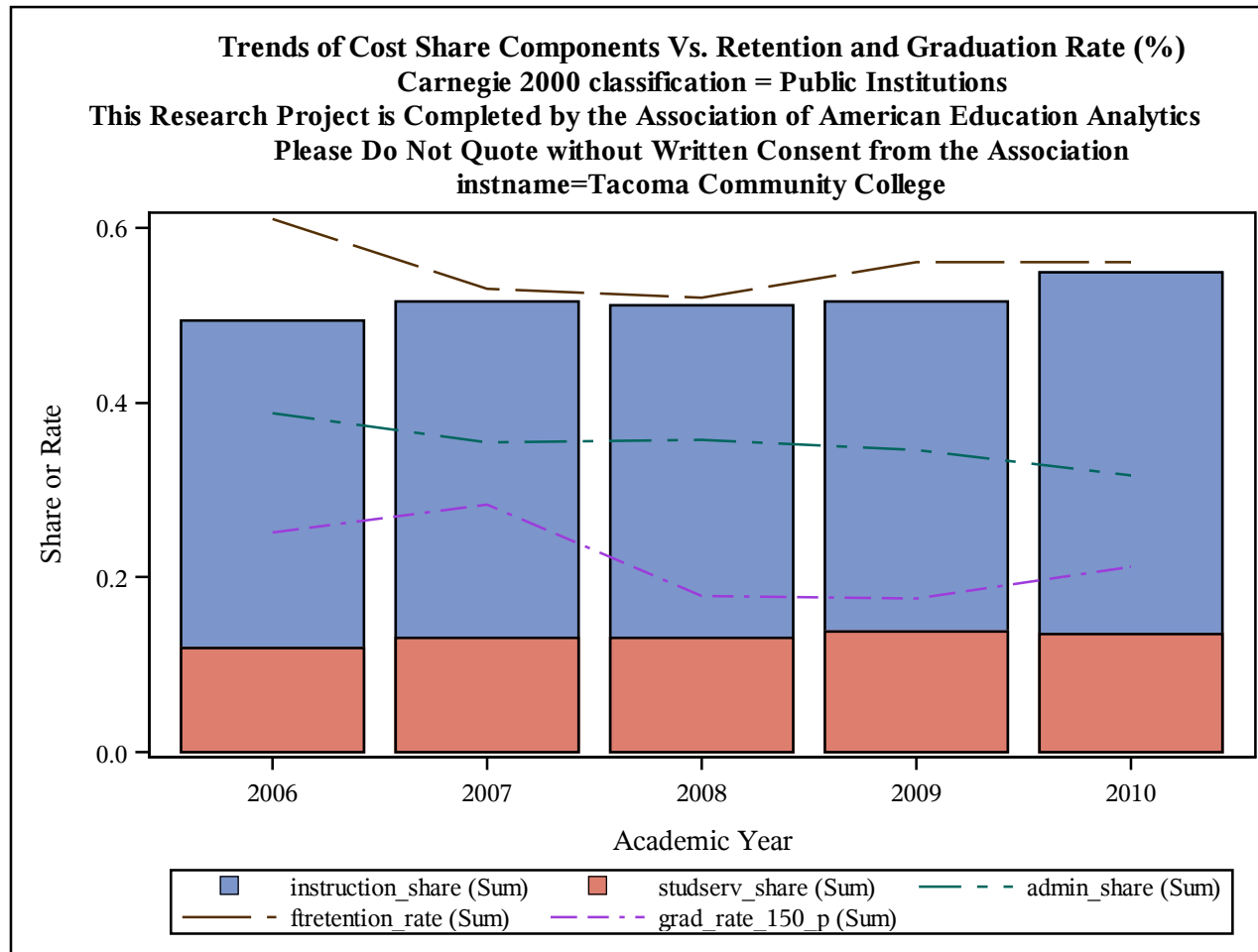

Trends of Cost Share Components Vs. Retention and Graduation Rate (%)
Carnegie 2000 classification = Public Institutions
This Research Project is Completed by the Association of American Education Analytics
Please Do Not Quote without Written Consent from the Association
instname=Tallahassee Community College

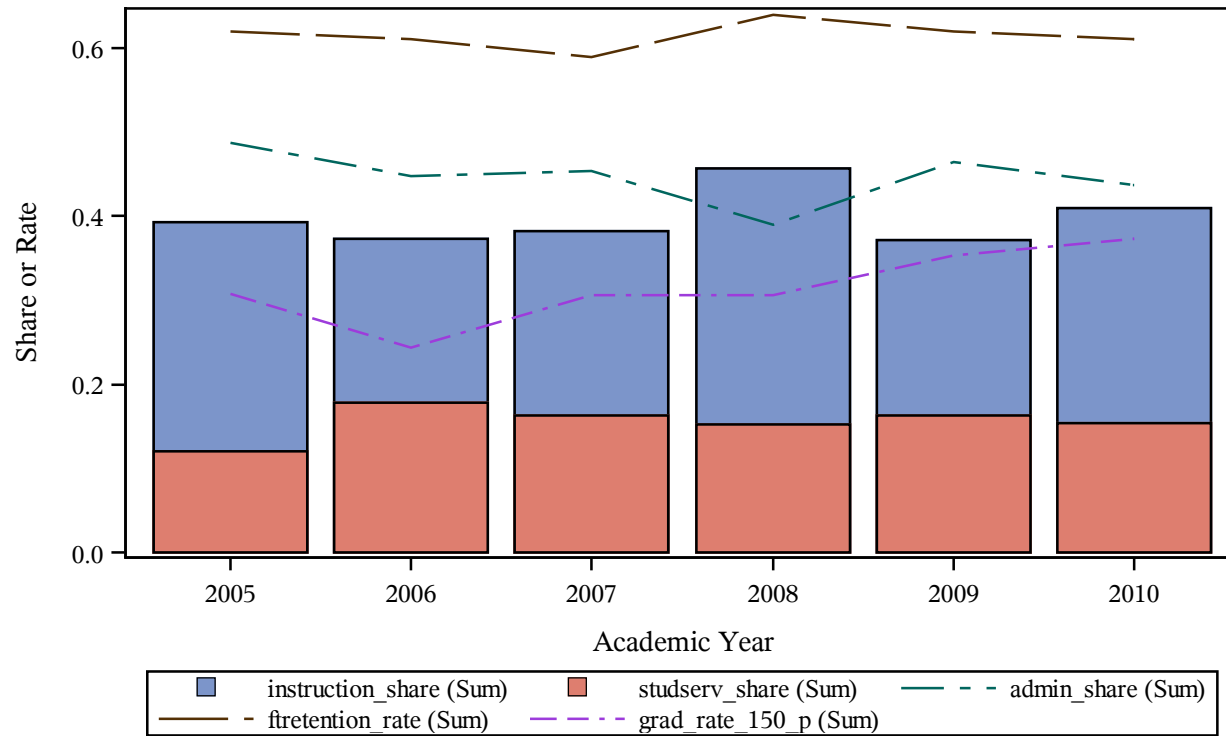

Trends of Cost Share Components Vs. Retention and Graduation Rate (%)
Carnegie 2000 classification = Public Institutions
This Research Project is Completed by the Association of American Education Analytics
Please Do Not Quote without Written Consent from the Association
instname=Tarleton State University

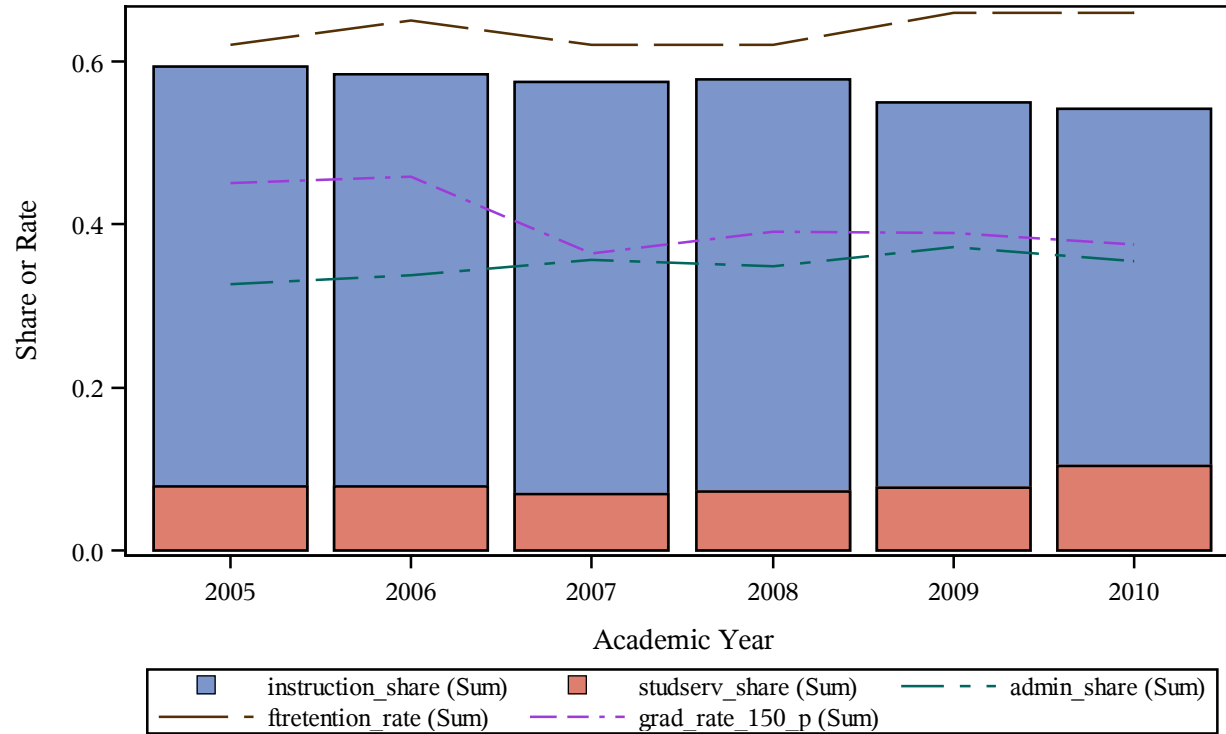

Trends of Cost Share Components Vs. Retention and Graduation Rate (%)
Carnegie 2000 classification = Public Institutions
This Research Project is Completed by the Association of American Education Analytics
Please Do Not Quote without Written Consent from the Association
instname=Technical College of the Lowcountry

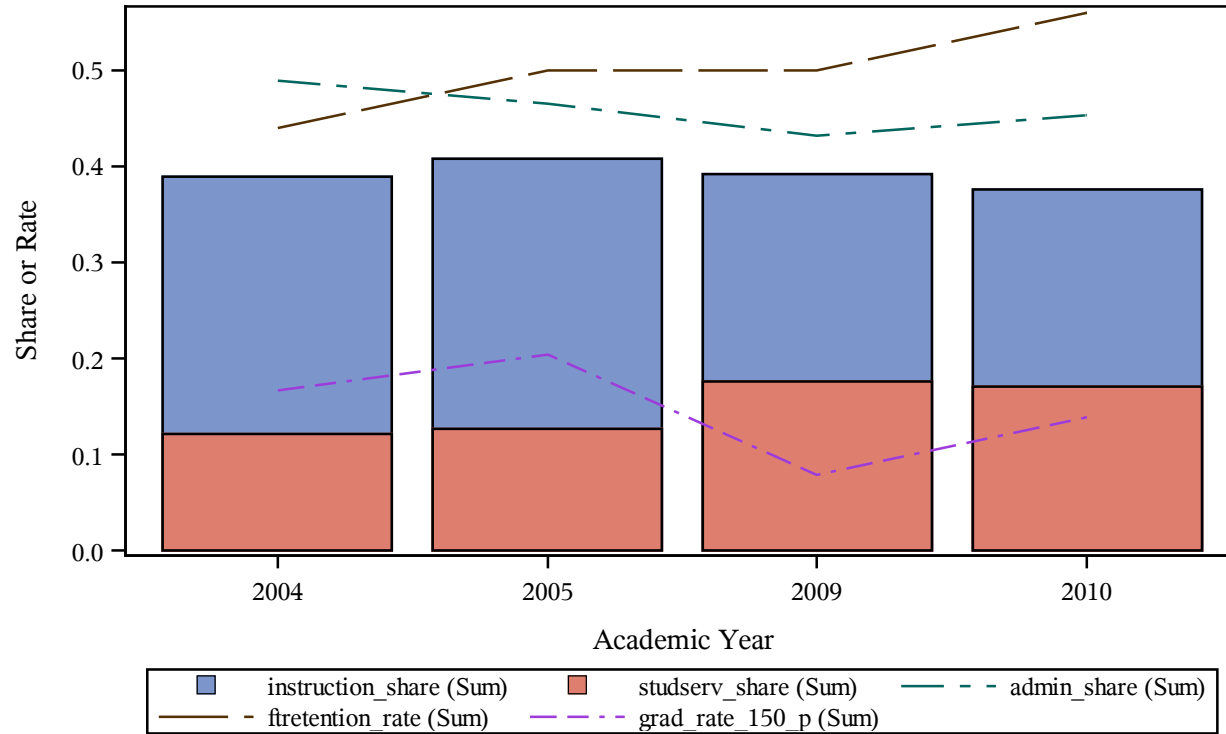

Trends of Cost Share Components Vs. Retention and Graduation Rate (%)
Carnegie 2000 classification = Public Institutions
This Research Project is Completed by the Association of American Education Analytics
Please Do Not Quote without Written Consent from the Association
instname=Temple College

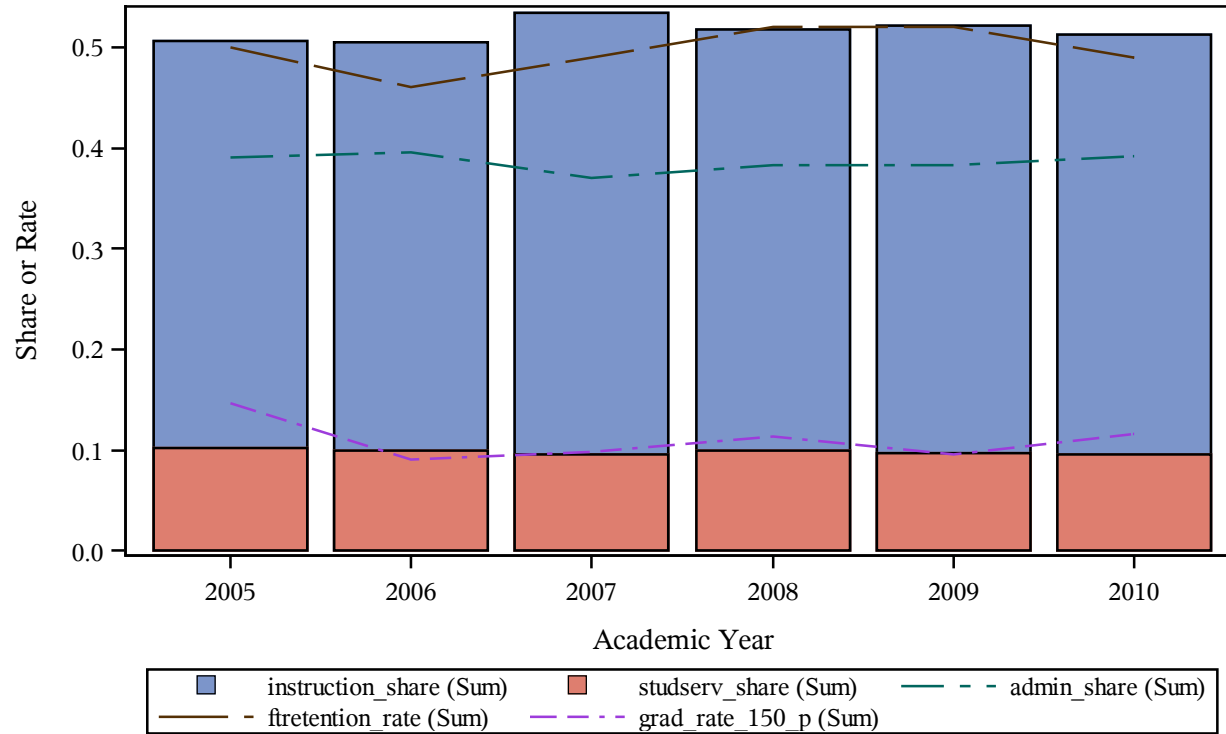

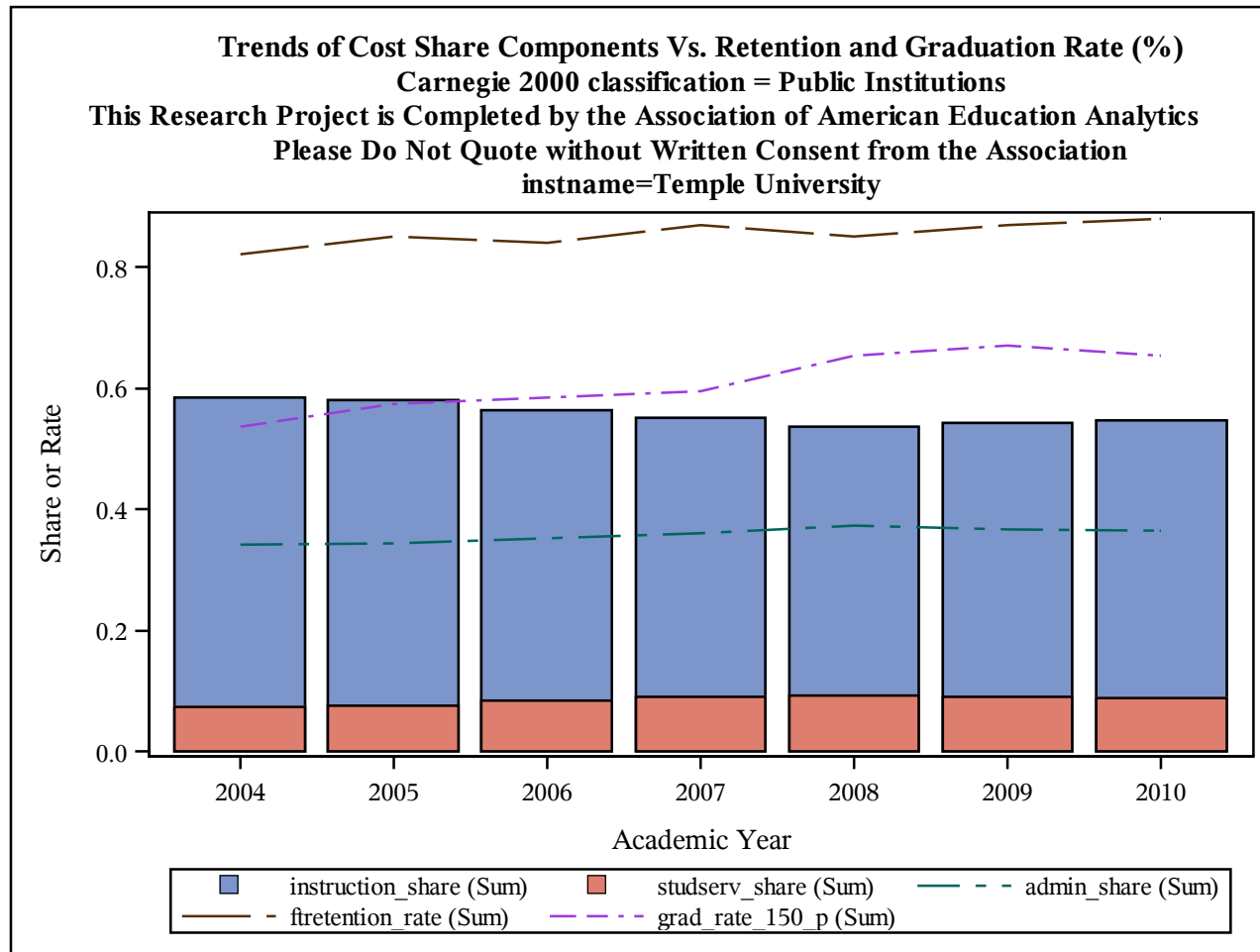

Trends of Cost Share Components Vs. Retention and Graduation Rate (%)
Carnegie 2000 classification = Public Institutions
This Research Project is Completed by the Association of American Education Analytics
Please Do Not Quote without Written Consent from the Association
instname=Tennessee State University

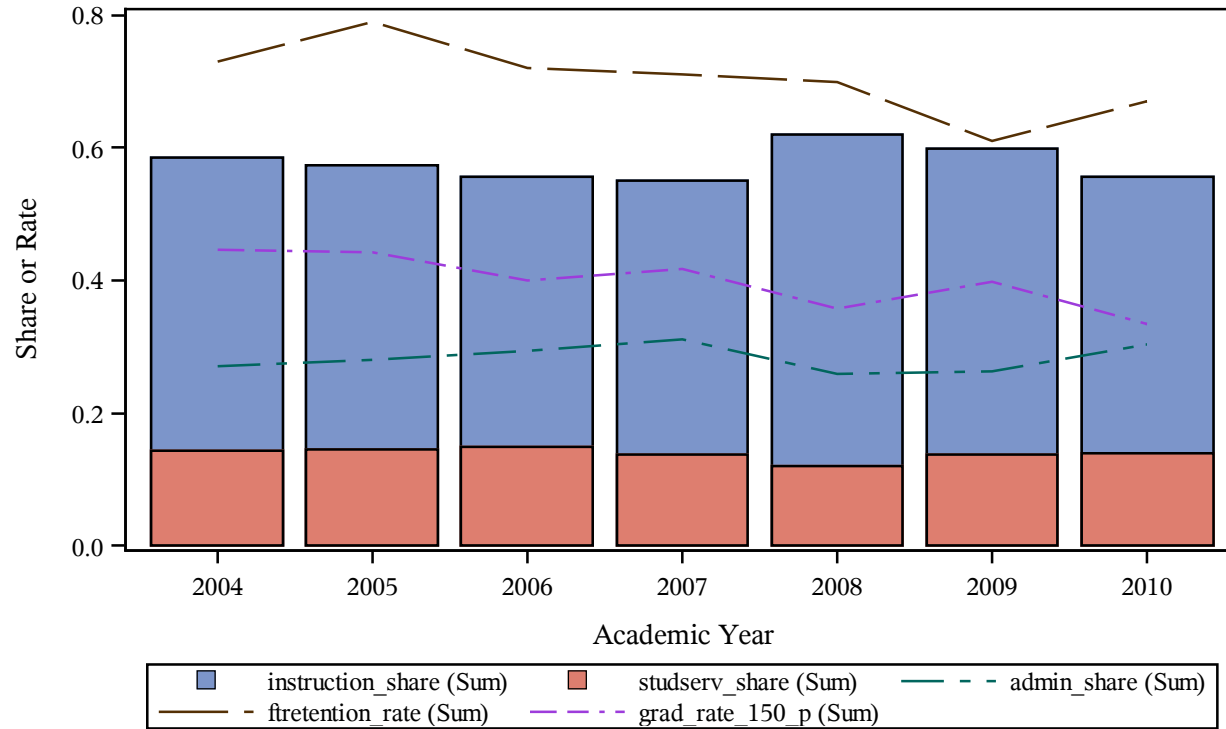

Trends of Cost Share Components Vs. Retention and Graduation Rate (%)
Carnegie 2000 classification = Public Institutions
This Research Project is Completed by the Association of American Education Analytics
Please Do Not Quote without Written Consent from the Association
instname=Tennessee Technological University

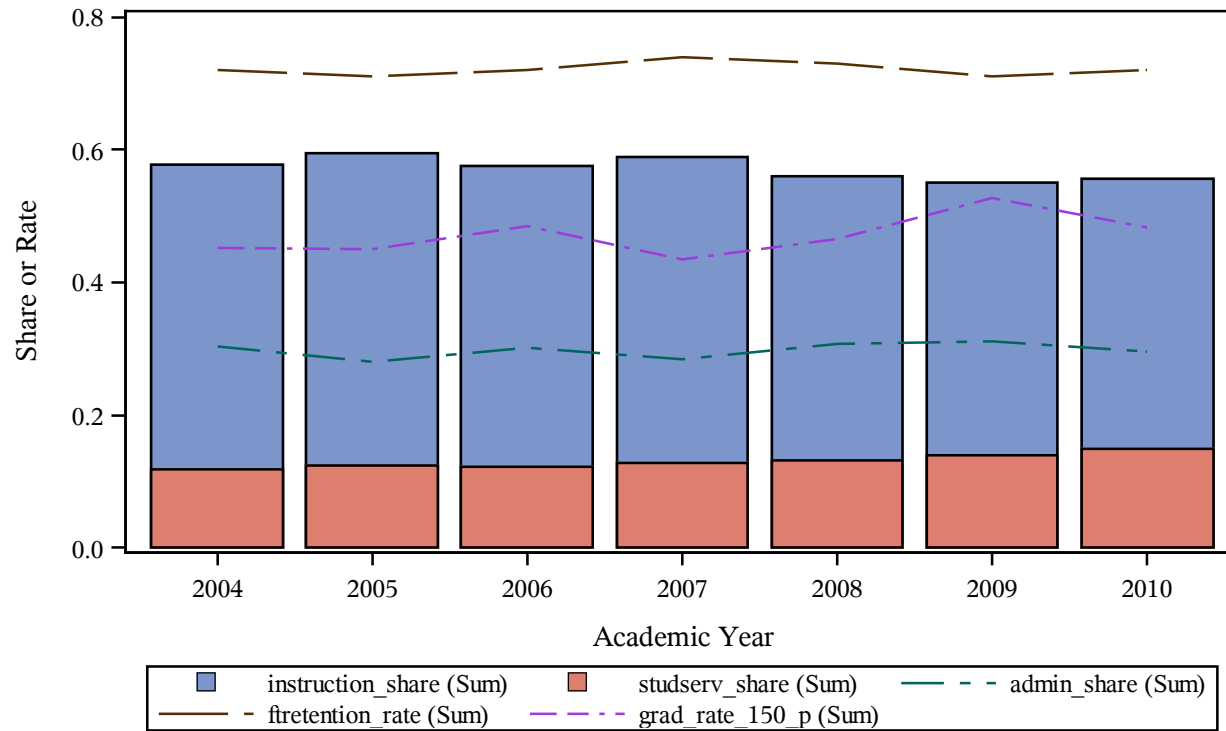

Trends of Cost Share Components Vs. Retention and Graduation Rate (%)
Carnegie 2000 classification = Public Institutions
This Research Project is Completed by the Association of American Education Analytics
Please Do Not Quote without Written Consent from the Association
instname=Terra State Community College

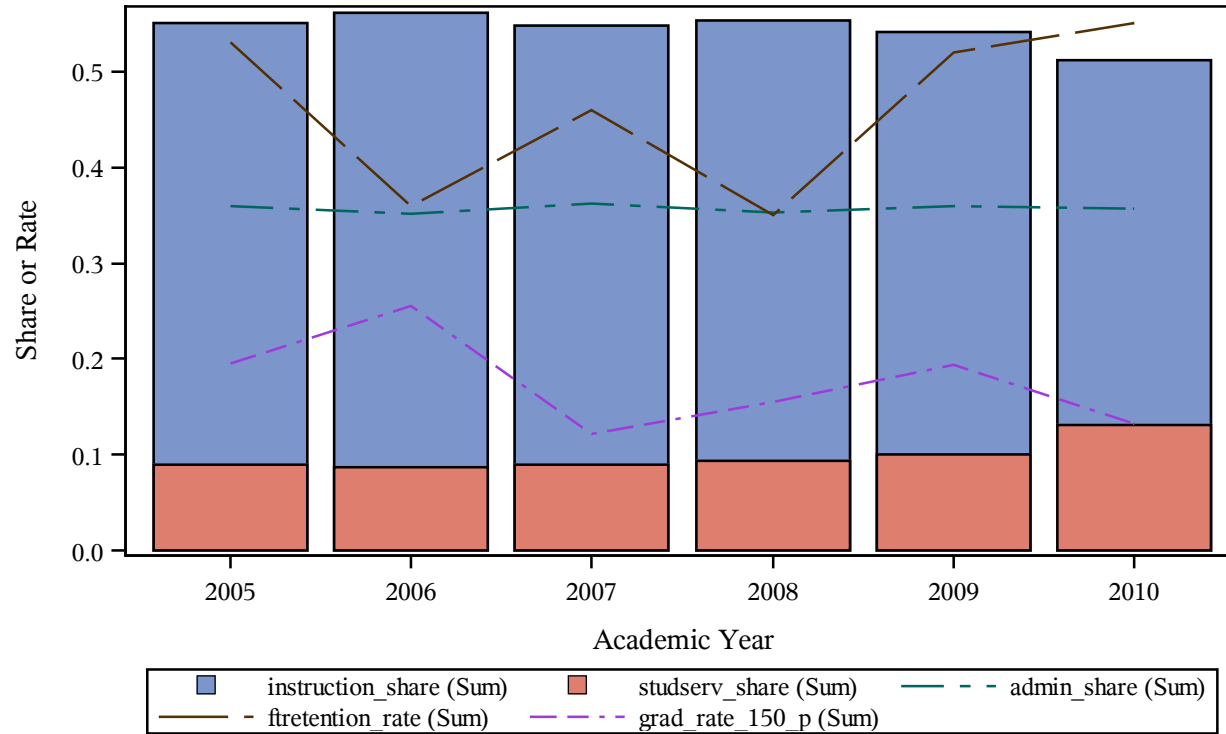

Trends of Cost Share Components Vs. Retention and Graduation Rate (%)
Carnegie 2000 classification = Public Institutions
This Research Project is Completed by the Association of American Education Analytics
Please Do Not Quote without Written Consent from the Association
instname=Texas A & M International University

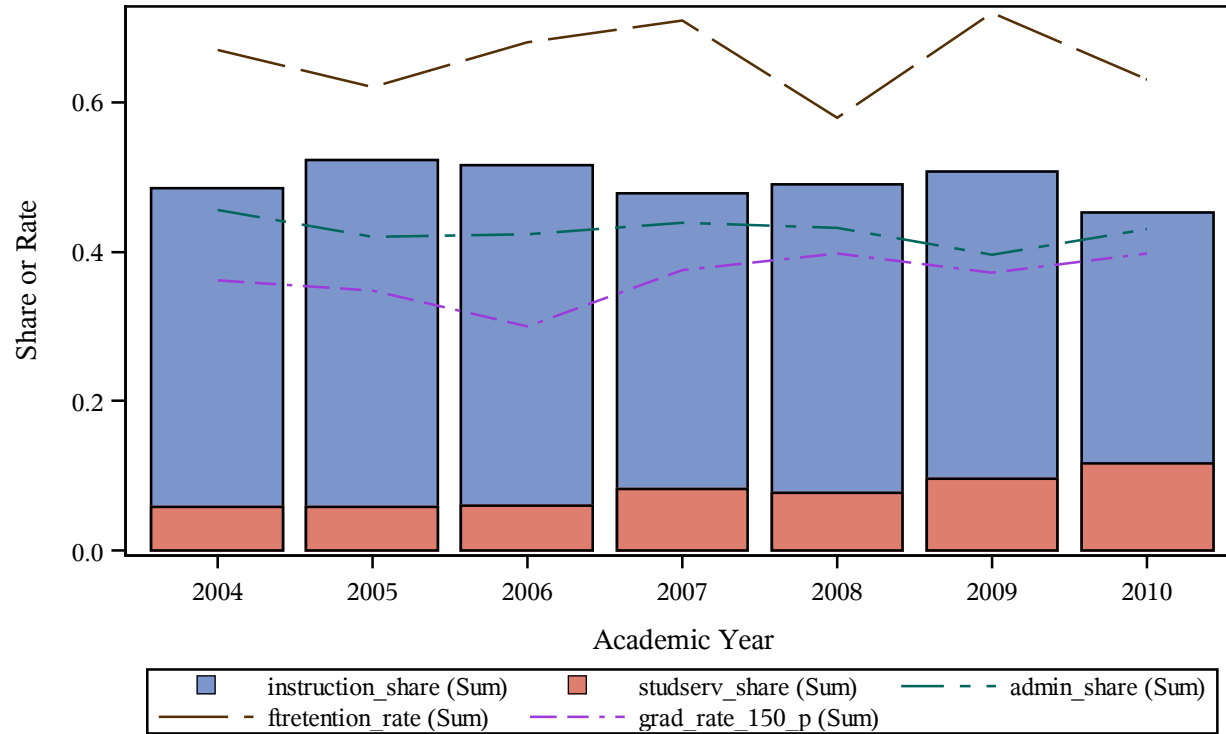

Trends of Cost Share Components Vs. Retention and Graduation Rate (%)
Carnegie 2000 classification = Public Institutions
This Research Project is Completed by the Association of American Education Analytics
Please Do Not Quote without Written Consent from the Association
instname=Texas A & M University

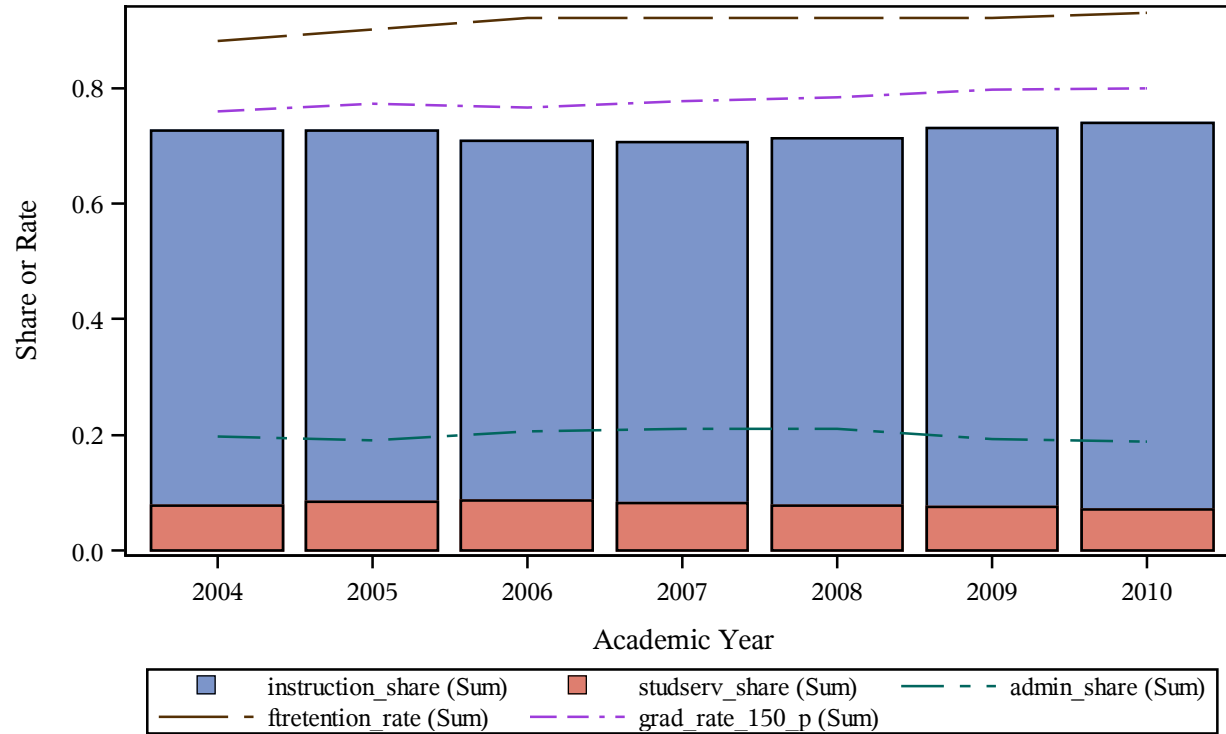

Trends of Cost Share Components Vs. Retention and Graduation Rate (%)
Carnegie 2000 classification = Public Institutions
This Research Project is Completed by the Association of American Education Analytics
Please Do Not Quote without Written Consent from the Association
instname=Texas A & M University at Galveston

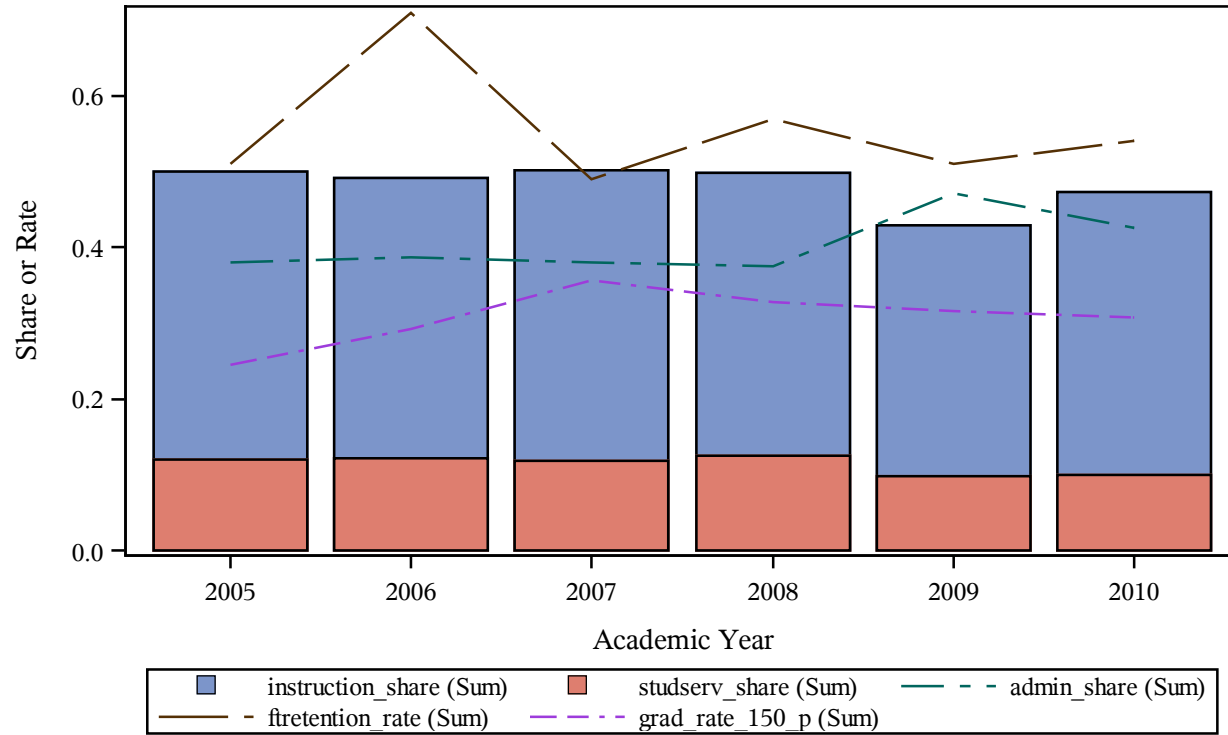

Trends of Cost Share Components Vs. Retention and Graduation Rate (%)
Carnegie 2000 classification = Public Institutions
This Research Project is Completed by the Association of American Education Analytics
Please Do Not Quote without Written Consent from the Association
instname=Texas A & M University-Commerce

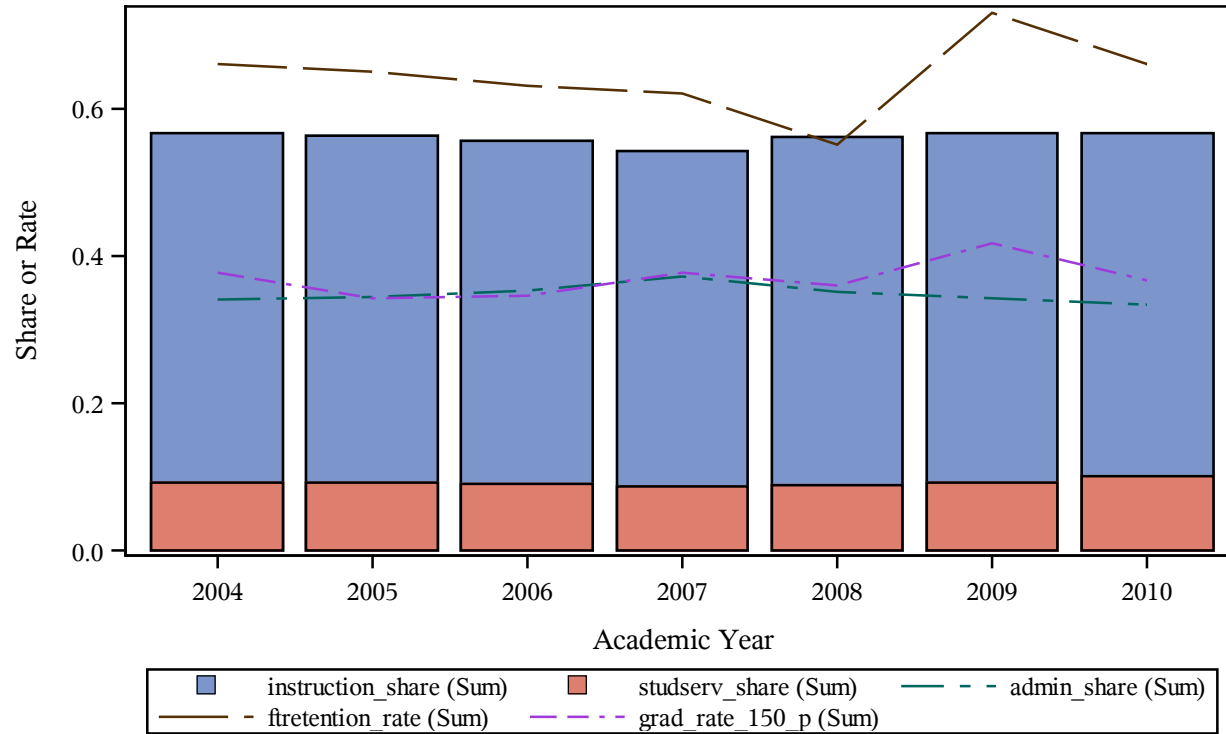

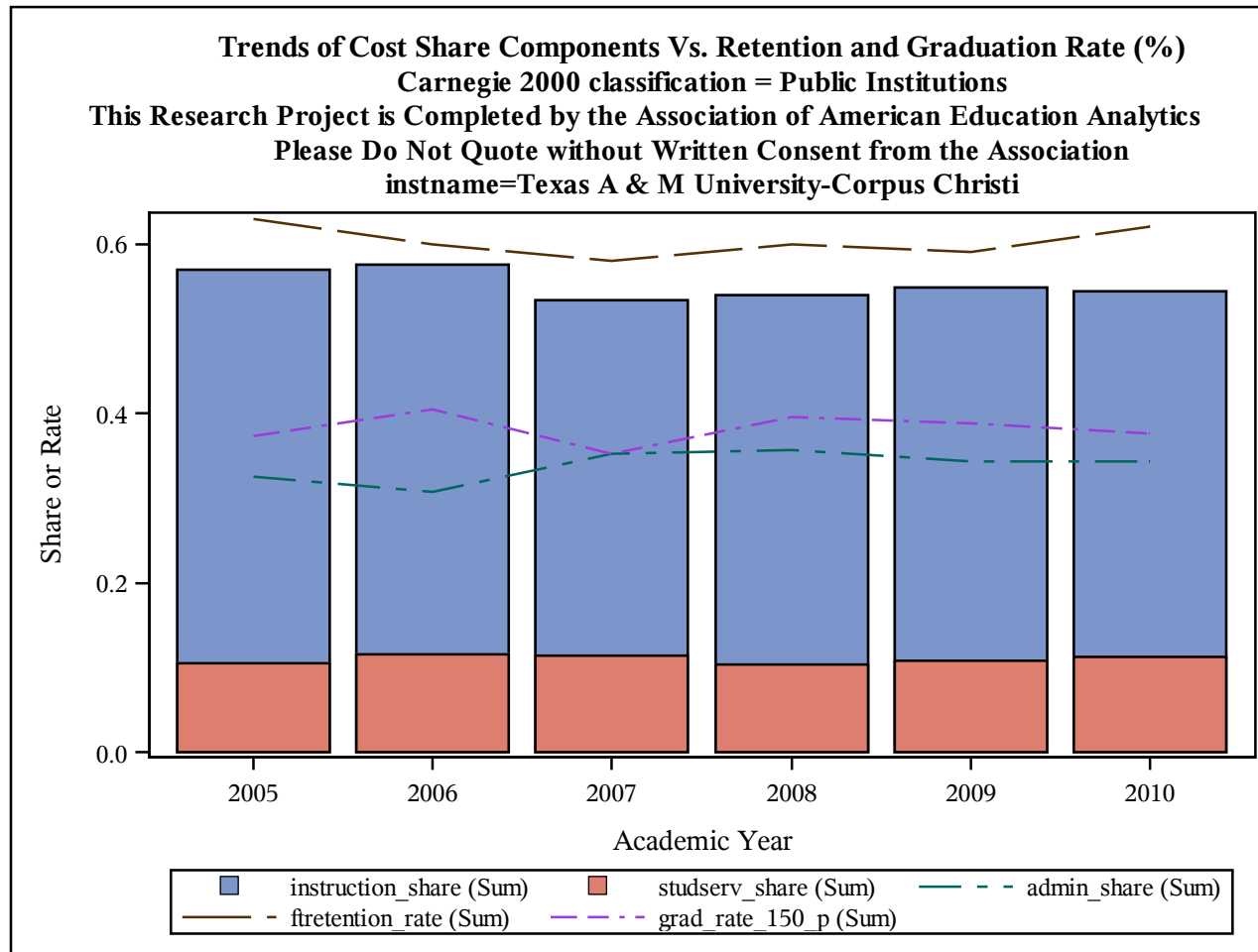

Trends of Cost Share Components Vs. Retention and Graduation Rate (%)
Carnegie 2000 classification = Public Institutions
This Research Project is Completed by the Association of American Education Analytics
Please Do Not Quote without Written Consent from the Association
instname=Texas A & M University-Kingsville

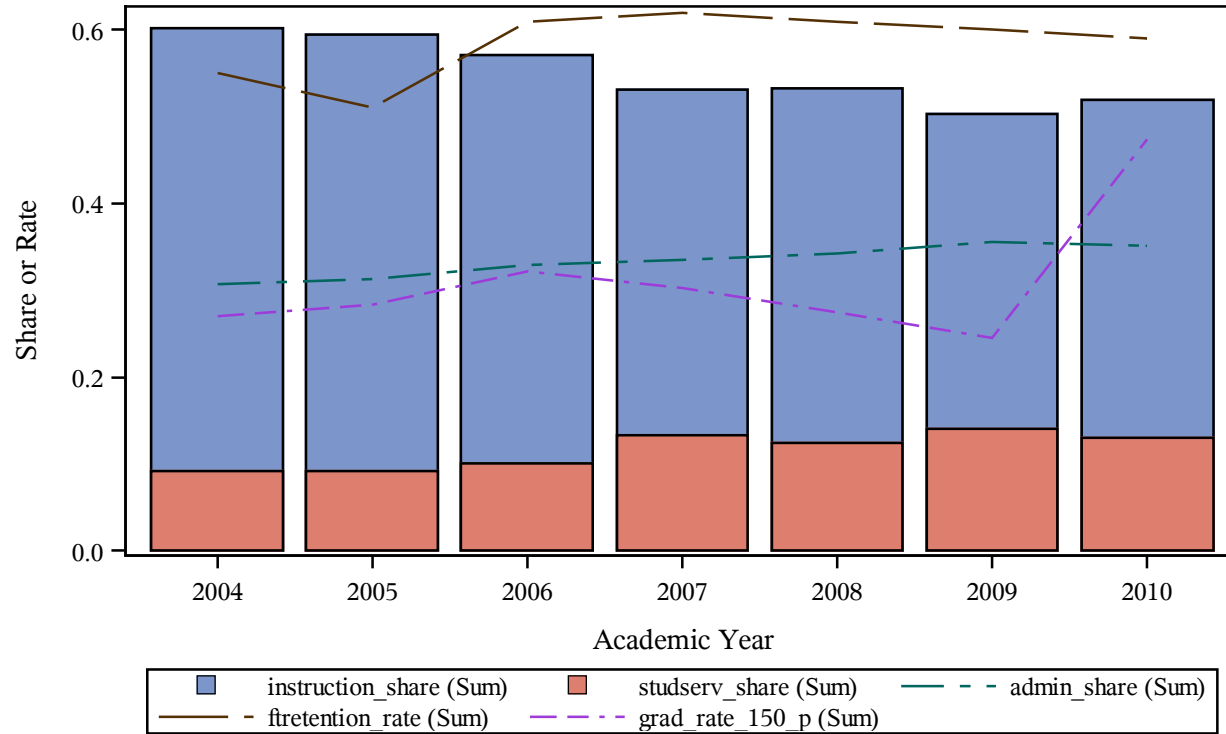

Trends of Cost Share Components Vs. Retention and Graduation Rate (%)
Carnegie 2000 classification = Public Institutions
This Research Project is Completed by the Association of American Education Analytics
Please Do Not Quote without Written Consent from the Association
instname=Texas Southern University

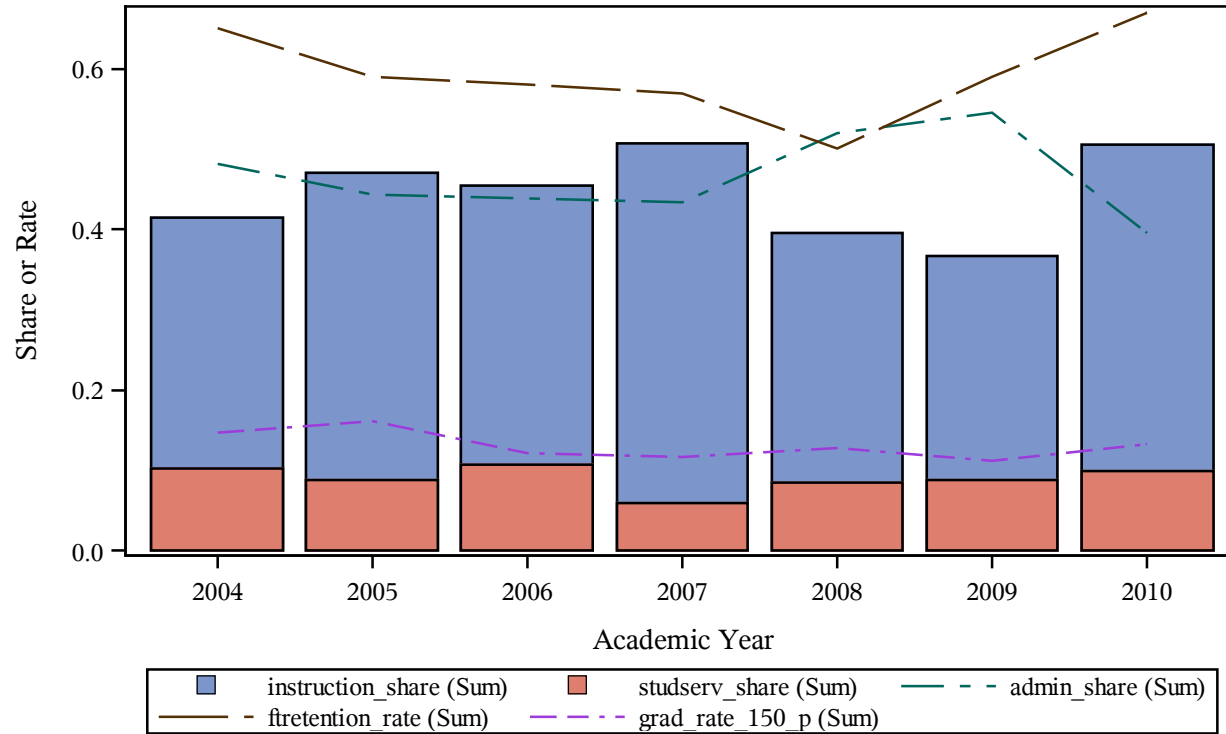

Trends of Cost Share Components Vs. Retention and Graduation Rate (%)
Carnegie 2000 classification = Public Institutions
This Research Project is Completed by the Association of American Education Analytics
Please Do Not Quote without Written Consent from the Association
instname=Texas State Technical College Harlingen

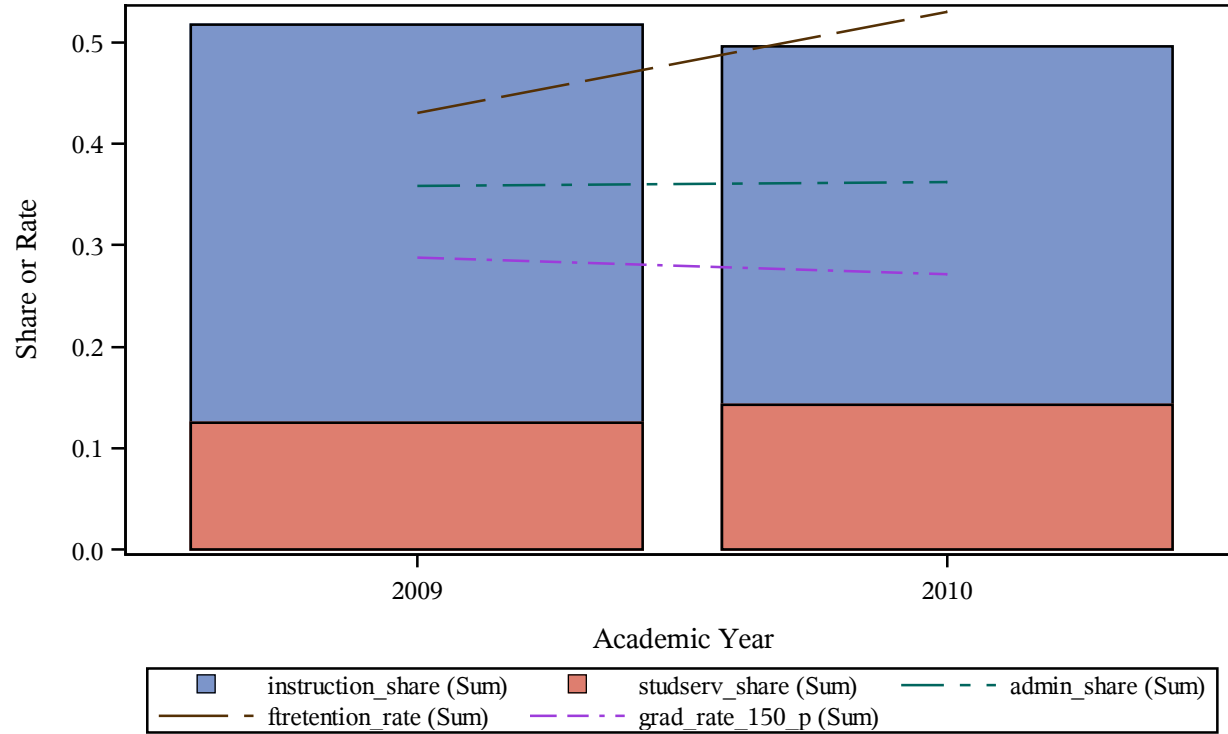

Trends of Cost Share Components Vs. Retention and Graduation Rate (%)
Carnegie 2000 classification = Public Institutions
This Research Project is Completed by the Association of American Education Analytics
Please Do Not Quote without Written Consent from the Association
instname=Texas State Technical College-Harlingen

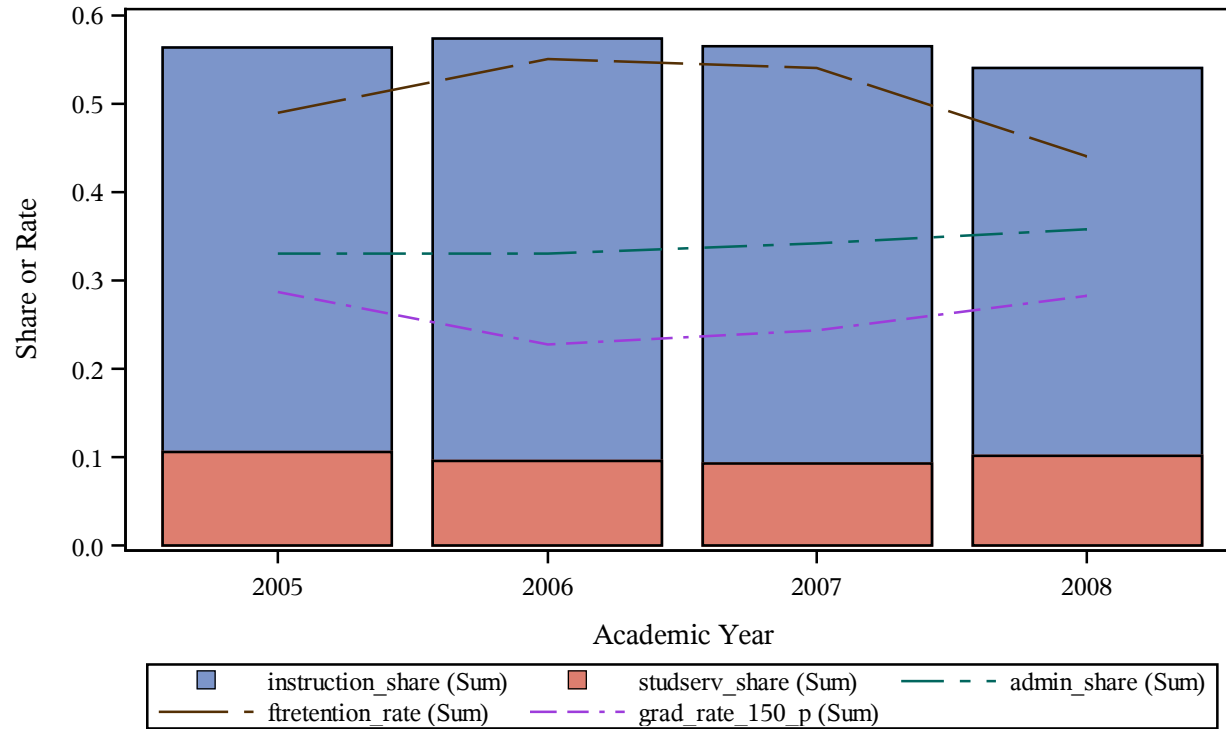

Trends of Cost Share Components Vs. Retention and Graduation Rate (%)
Carnegie 2000 classification = Public Institutions
This Research Project is Completed by the Association of American Education Analytics
Please Do Not Quote without Written Consent from the Association
instname=Texas State Technical College-Marshall

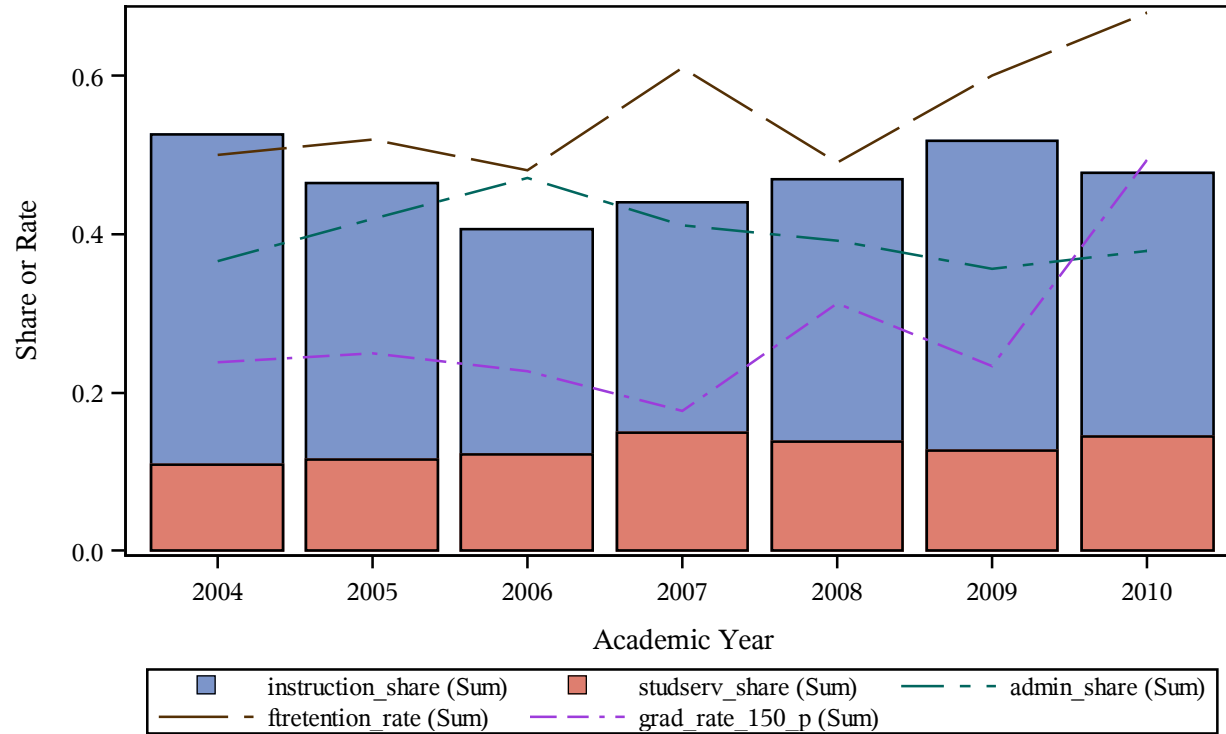

Trends of Cost Share Components Vs. Retention and Graduation Rate (%)
Carnegie 2000 classification = Public Institutions
This Research Project is Completed by the Association of American Education Analytics
Please Do Not Quote without Written Consent from the Association
instname=Texas State Technical College-West Texas

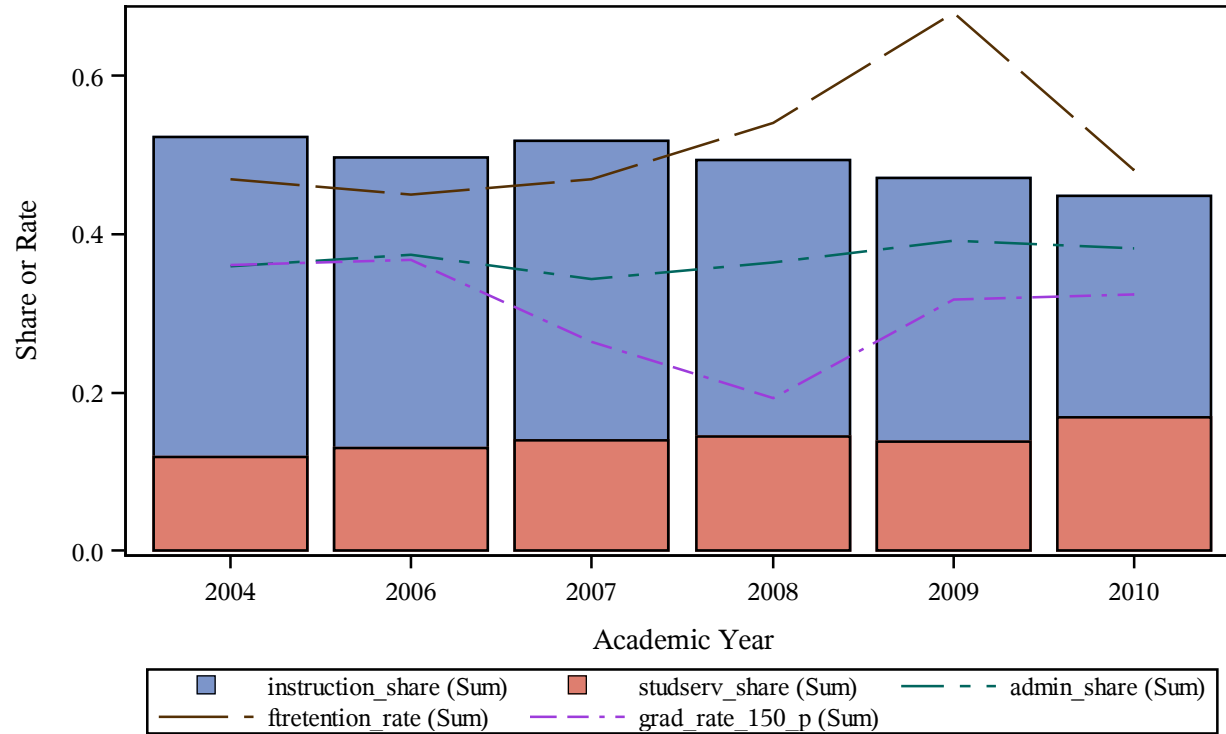

Trends of Cost Share Components Vs. Retention and Graduation Rate (%)
Carnegie 2000 classification = Public Institutions
This Research Project is Completed by the Association of American Education Analytics
Please Do Not Quote without Written Consent from the Association
instname=Texas State University-San Marcos

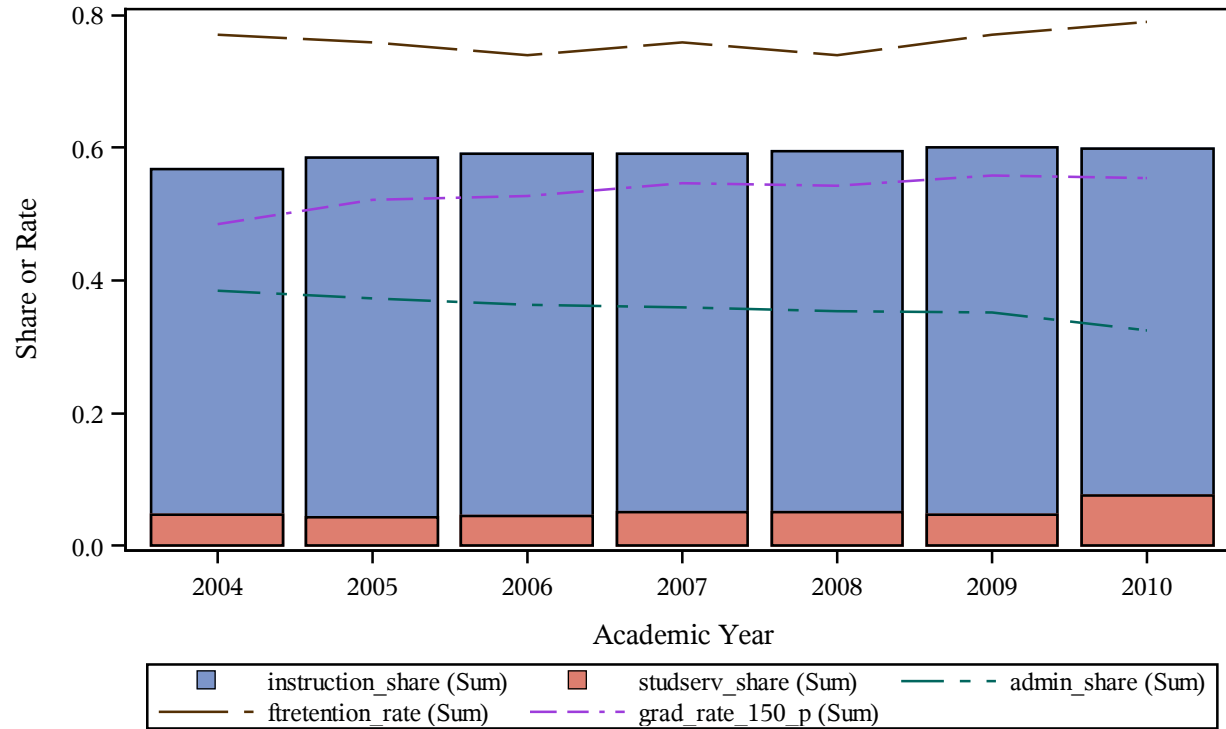

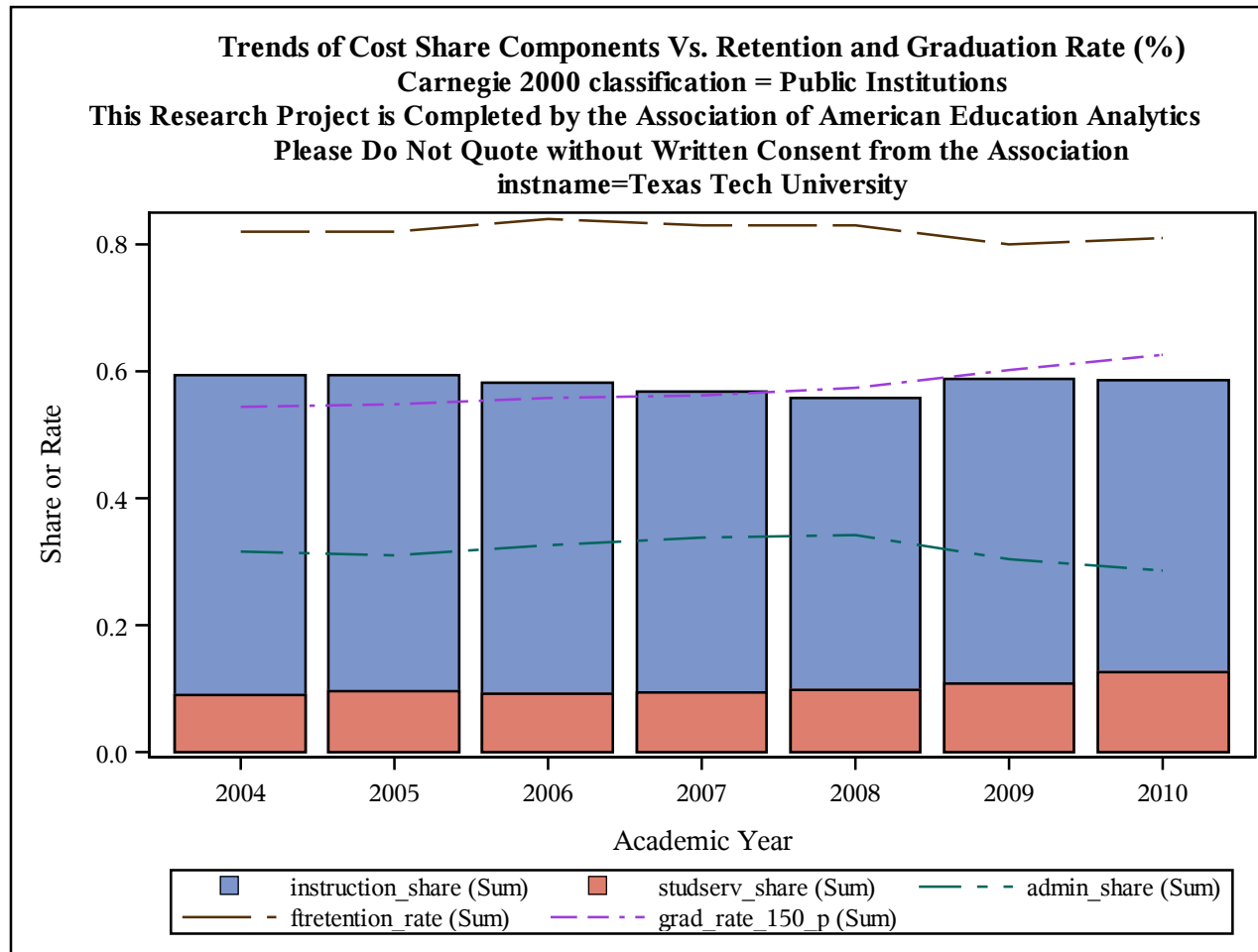

Trends of Cost Share Components Vs. Retention and Graduation Rate (%)
Carnegie 2000 classification = Public Institutions
This Research Project is Completed by the Association of American Education Analytics
Please Do Not Quote without Written Consent from the Association
instname=Texas Woman's University

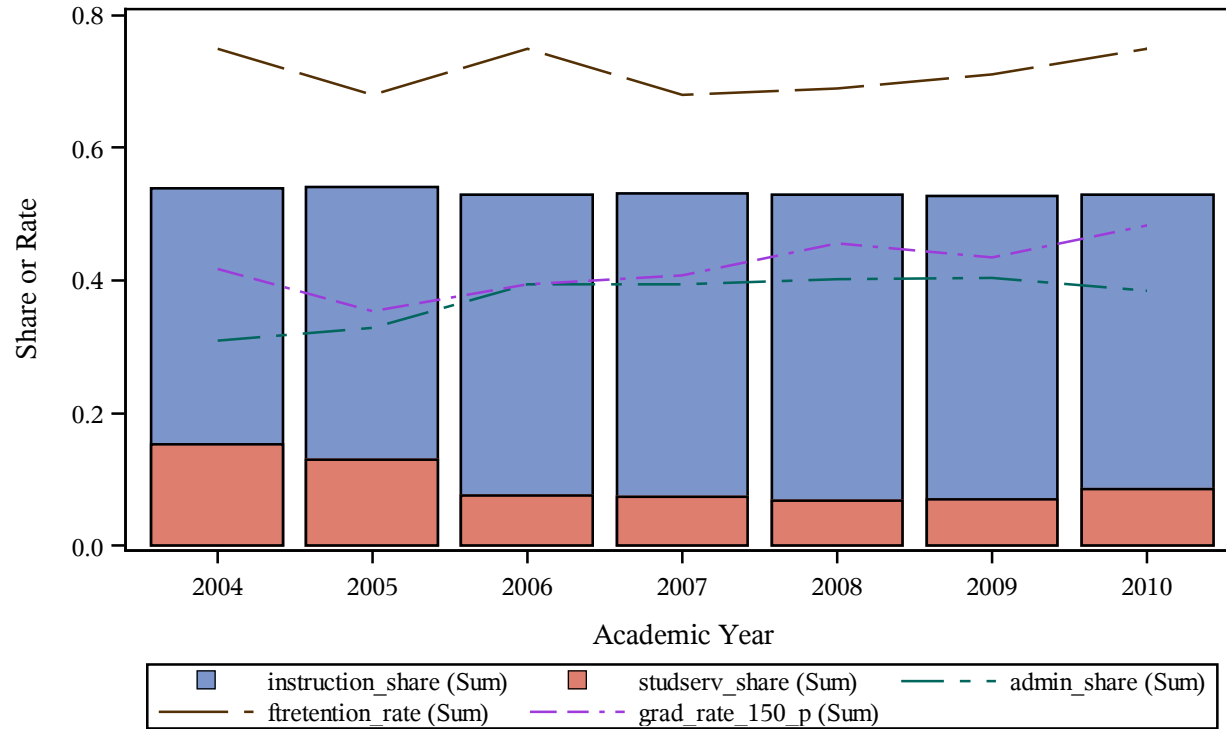

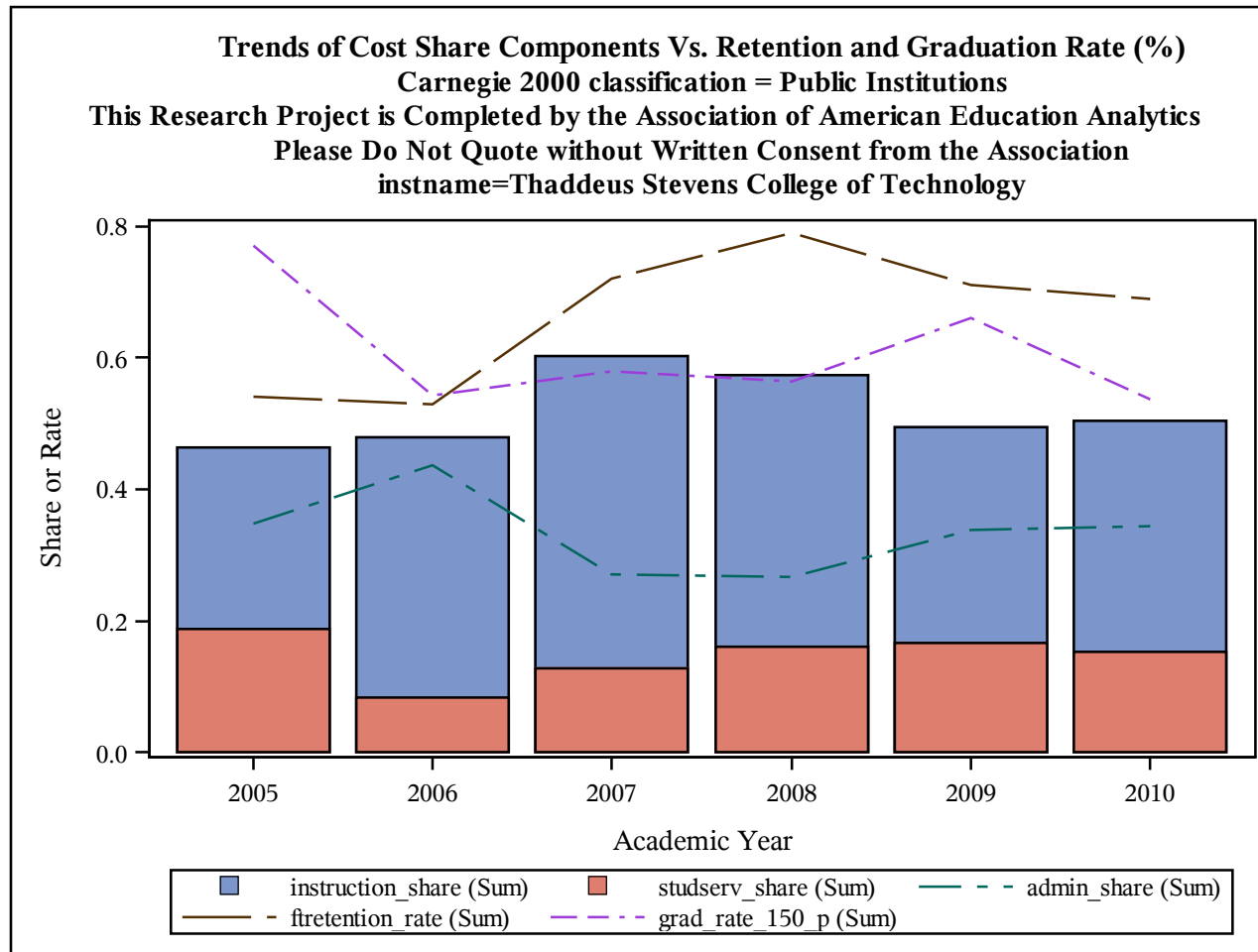

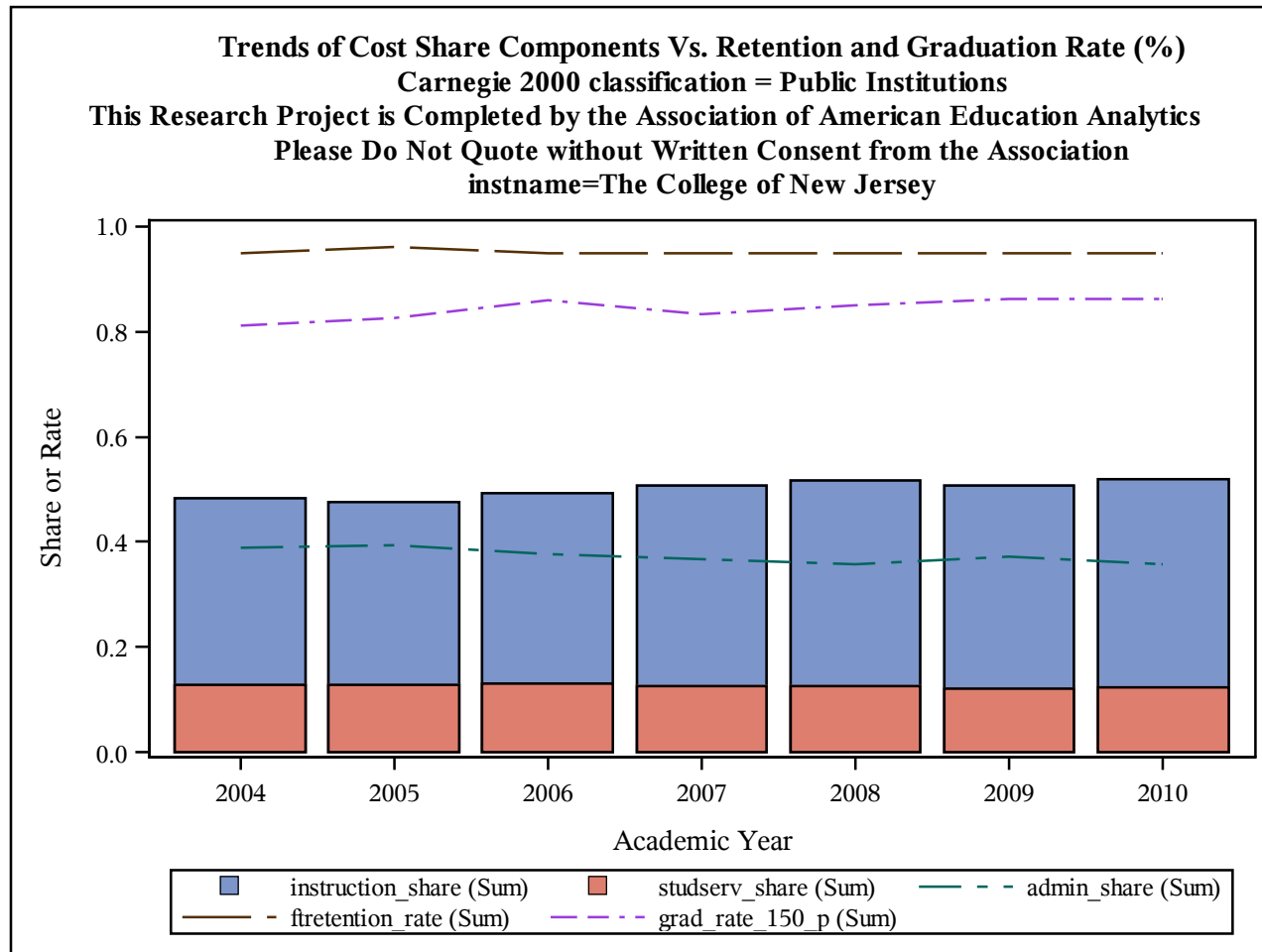

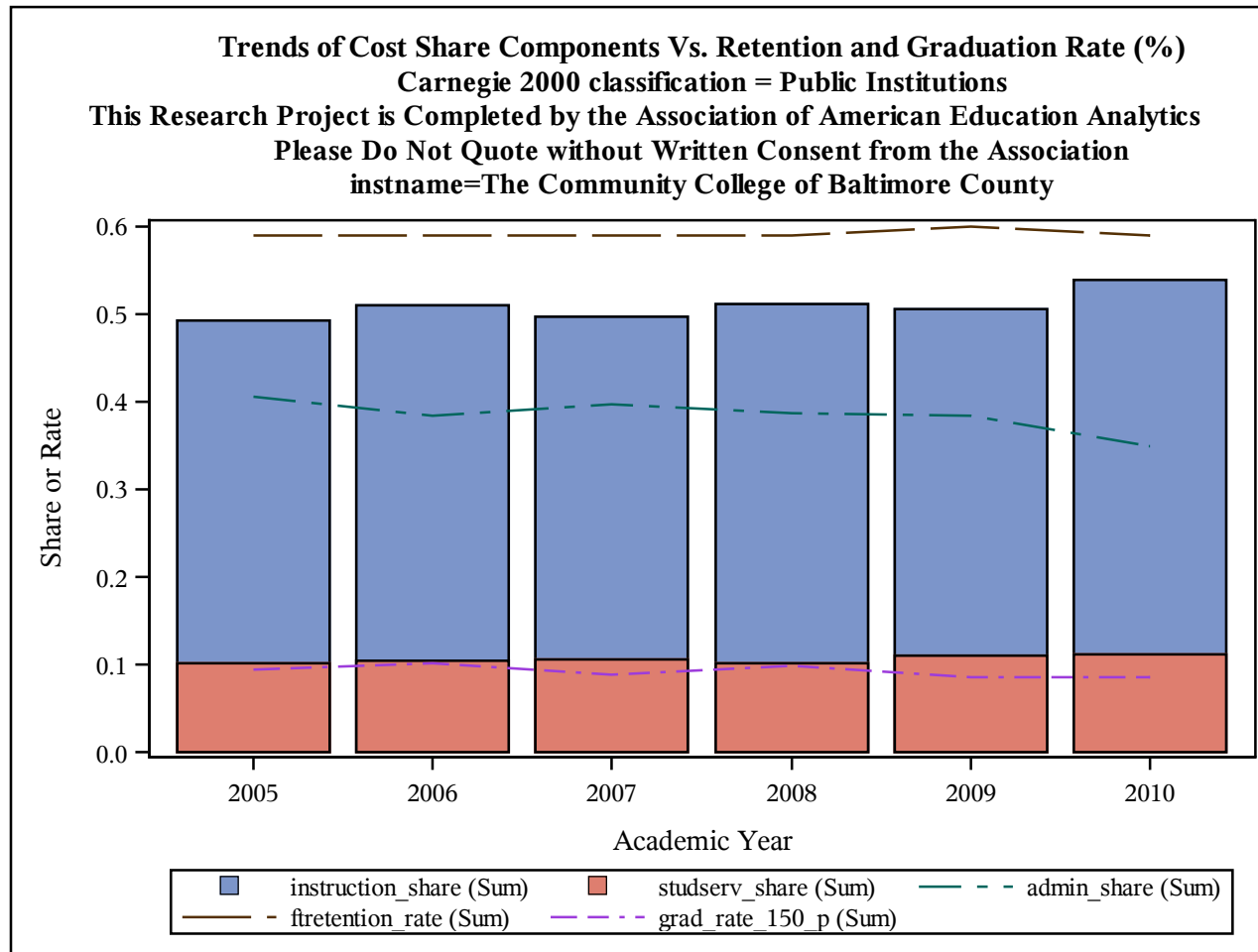

Trends of Cost Share Components Vs. Retention and Graduation Rate (%)
Carnegie 2000 classification = Public Institutions
This Research Project is Completed by the Association of American Education Analytics
Please Do Not Quote without Written Consent from the Association
instname=The Evergreen State College

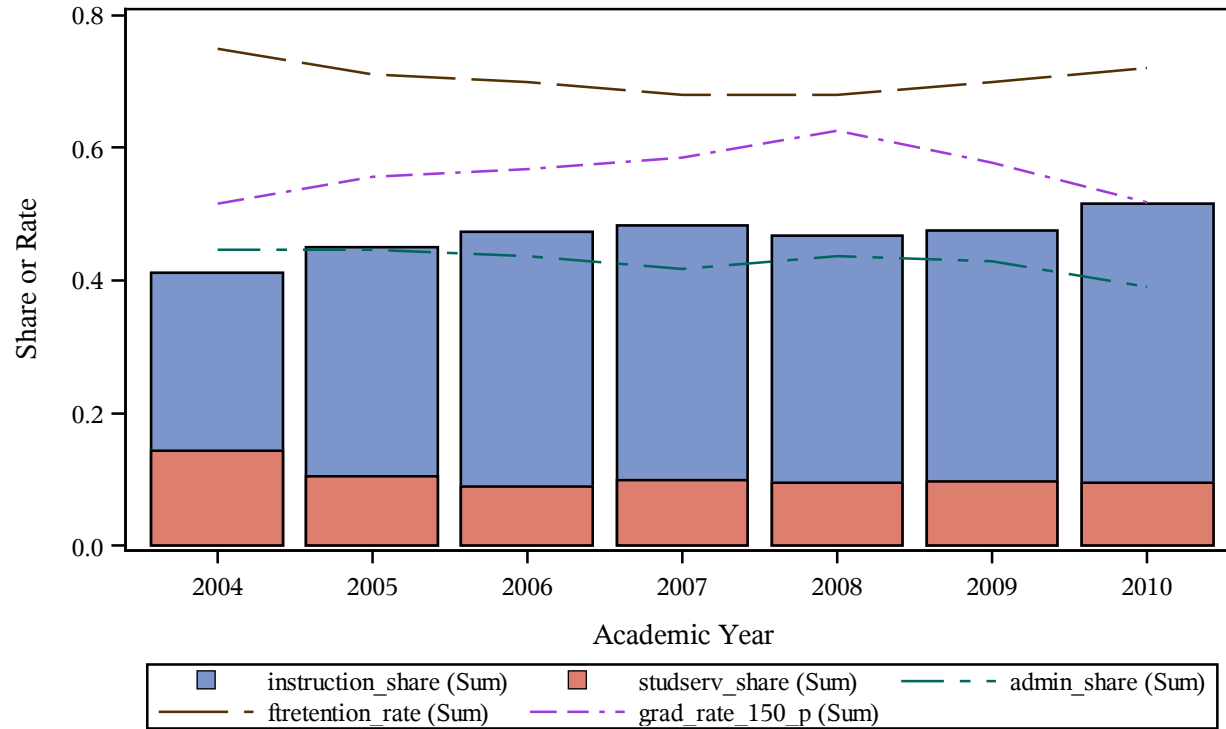

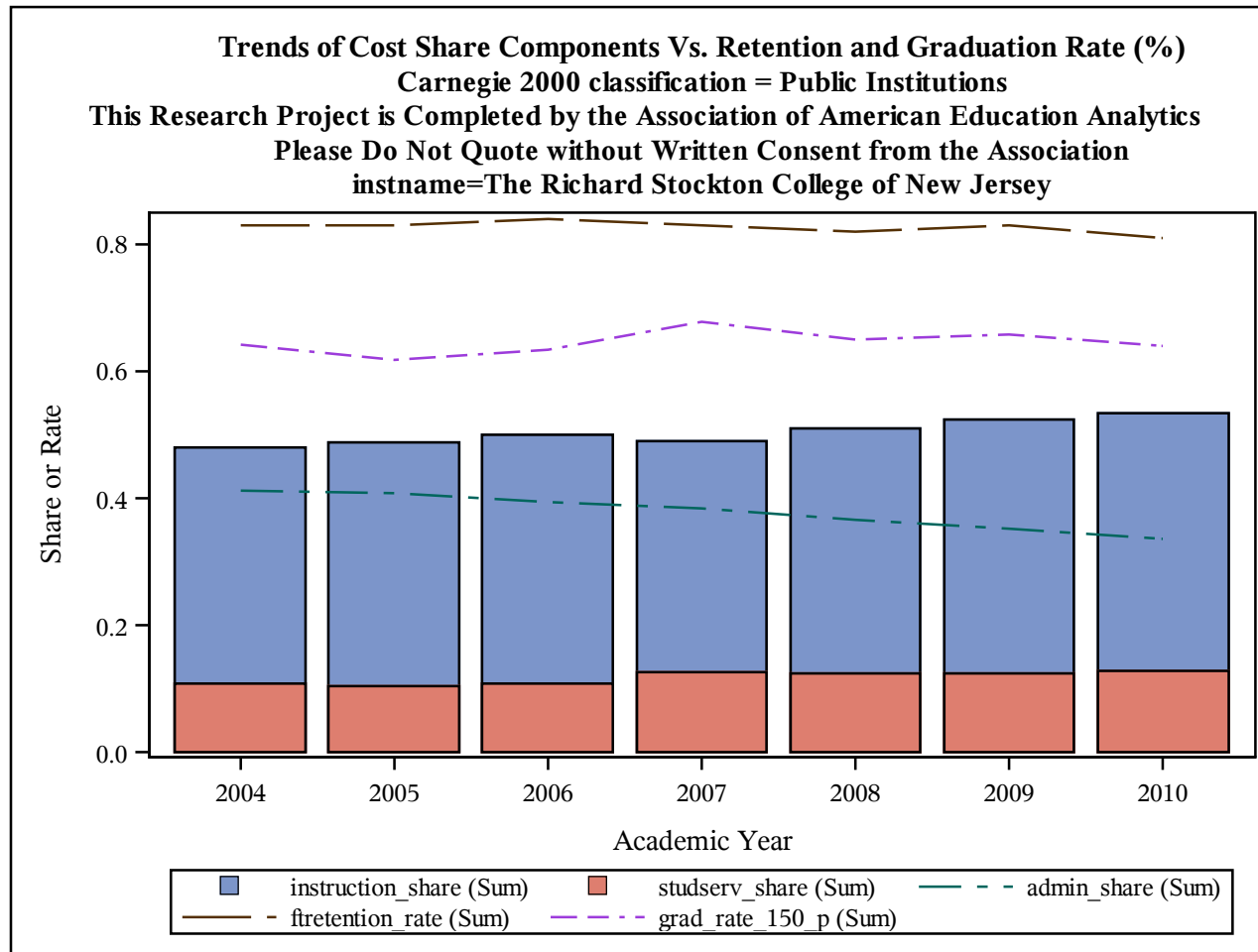

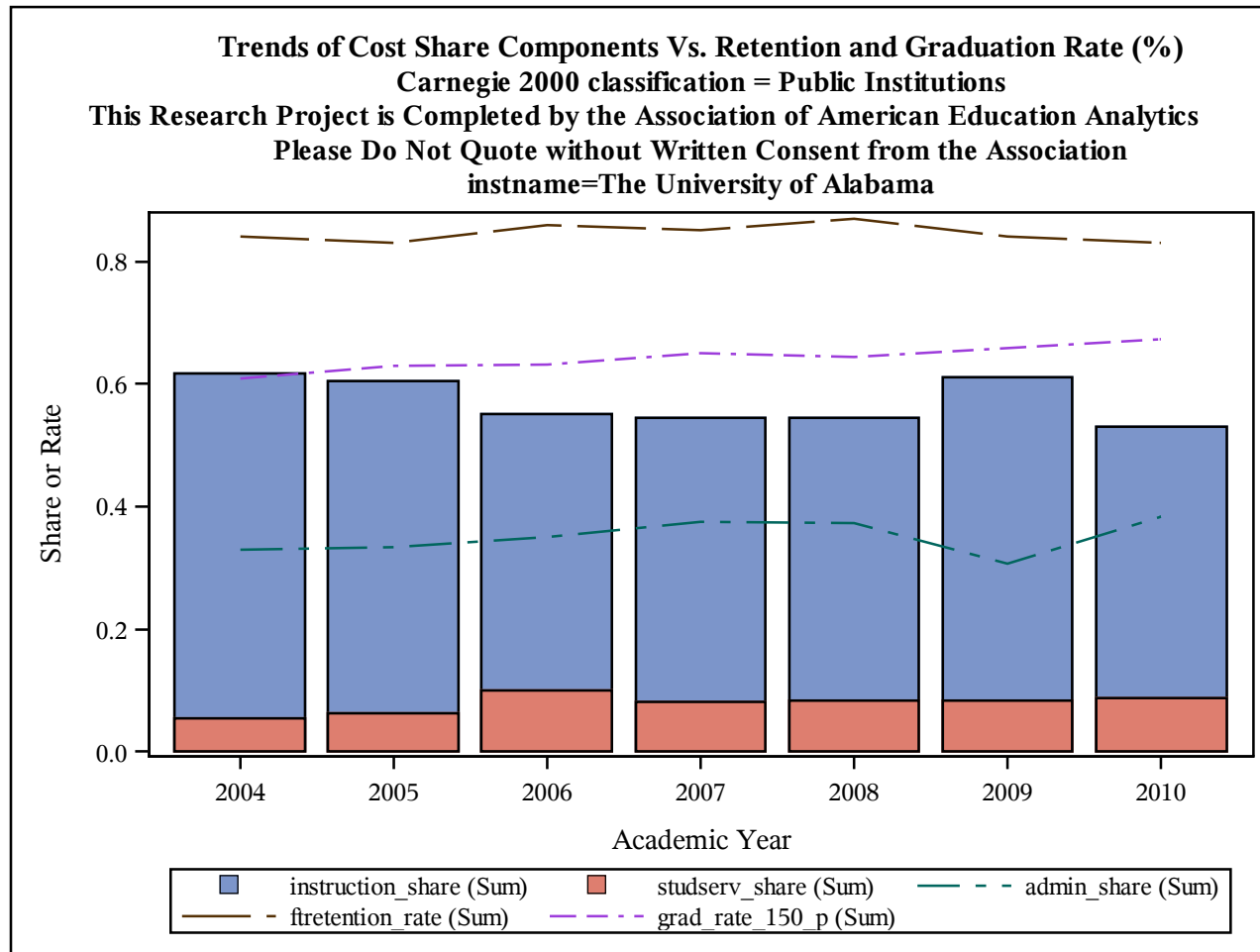

Trends of Cost Share Components Vs. Retention and Graduation Rate (%)
Carnegie 2000 classification = Public Institutions
This Research Project is Completed by the Association of American Education Analytics
Please Do Not Quote without Written Consent from the Association
instname=The University of Montana

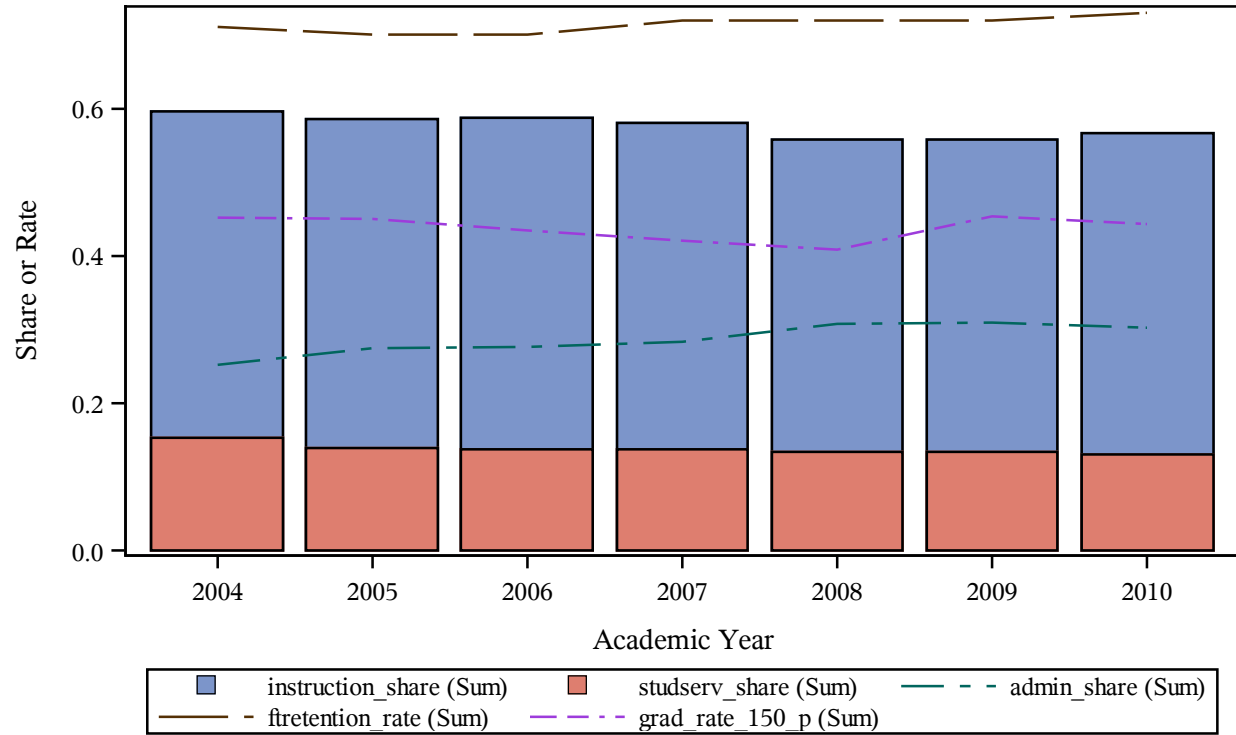

Trends of Cost Share Components Vs. Retention and Graduation Rate (%)
Carnegie 2000 classification = Public Institutions
This Research Project is Completed by the Association of American Education Analytics
Please Do Not Quote without Written Consent from the Association
instname=The University of Montana-Western

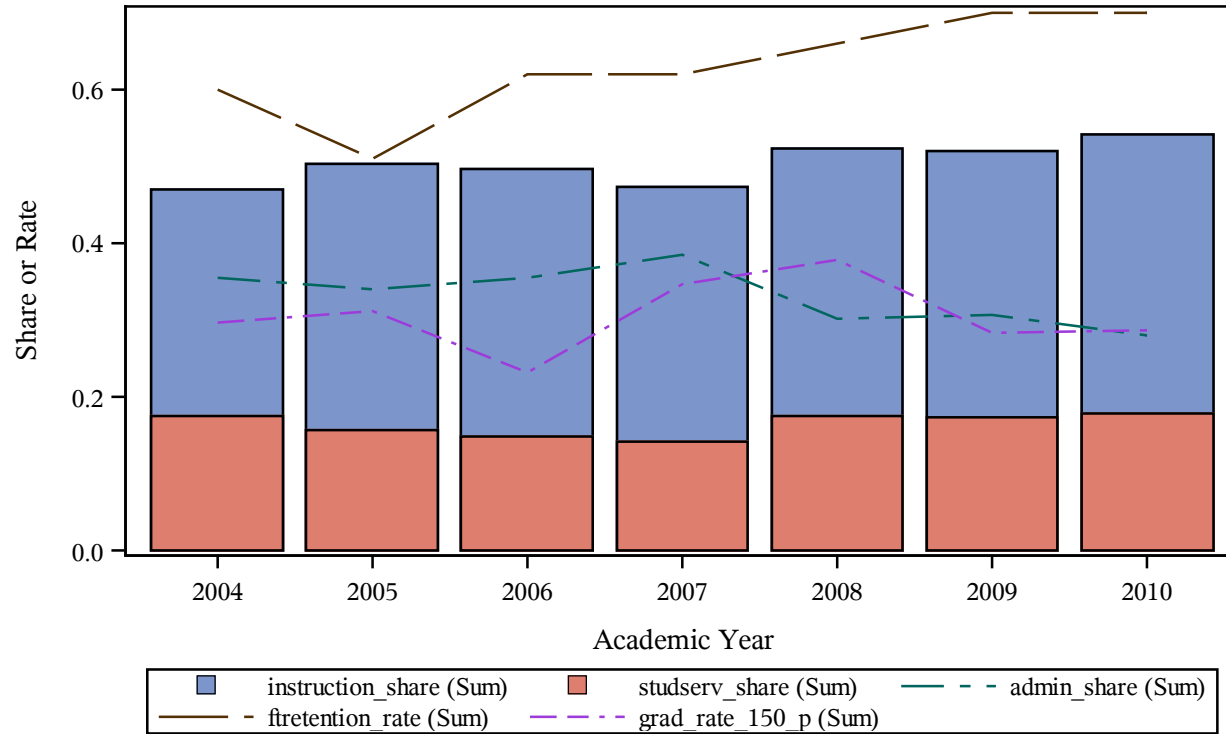

Trends of Cost Share Components Vs. Retention and Graduation Rate (%)
Carnegie 2000 classification = Public Institutions
This Research Project is Completed by the Association of American Education Analytics
Please Do Not Quote without Written Consent from the Association
instname=The University of Tennessee

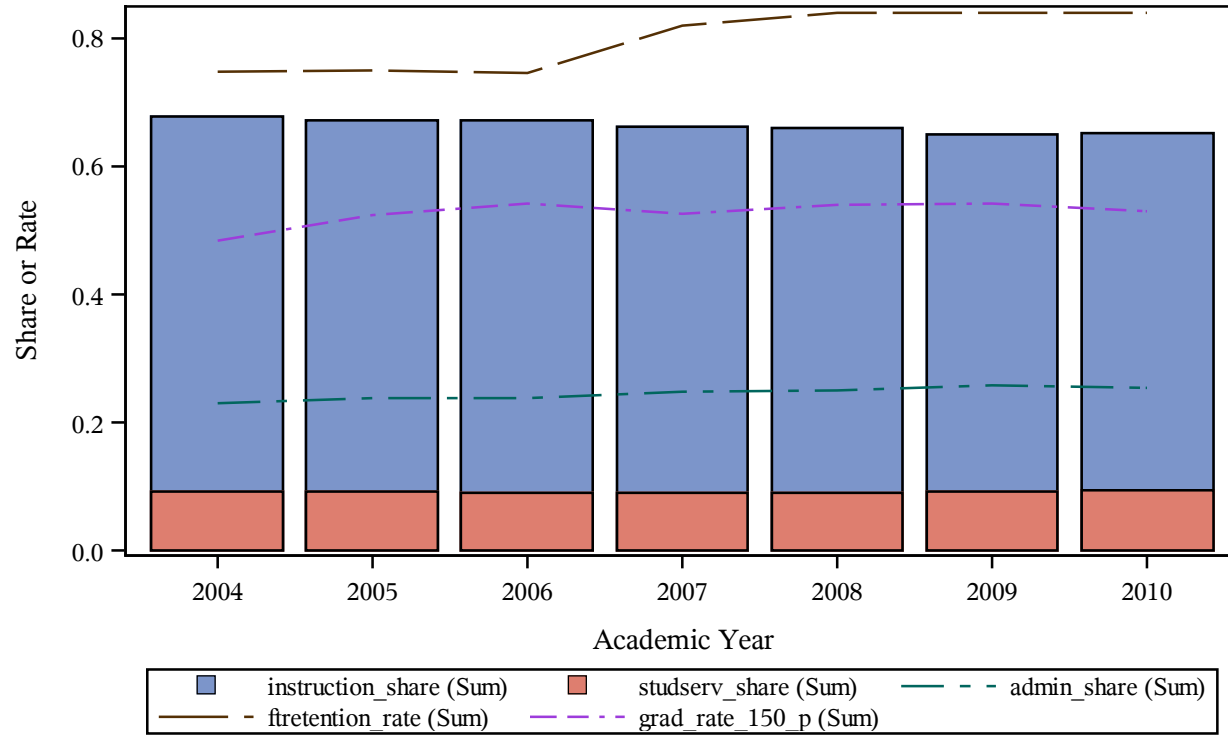

Trends of Cost Share Components Vs. Retention and Graduation Rate (%)
Carnegie 2000 classification = Public Institutions
This Research Project is Completed by the Association of American Education Analytics
Please Do Not Quote without Written Consent from the Association
instname=The University of Texas at Austin

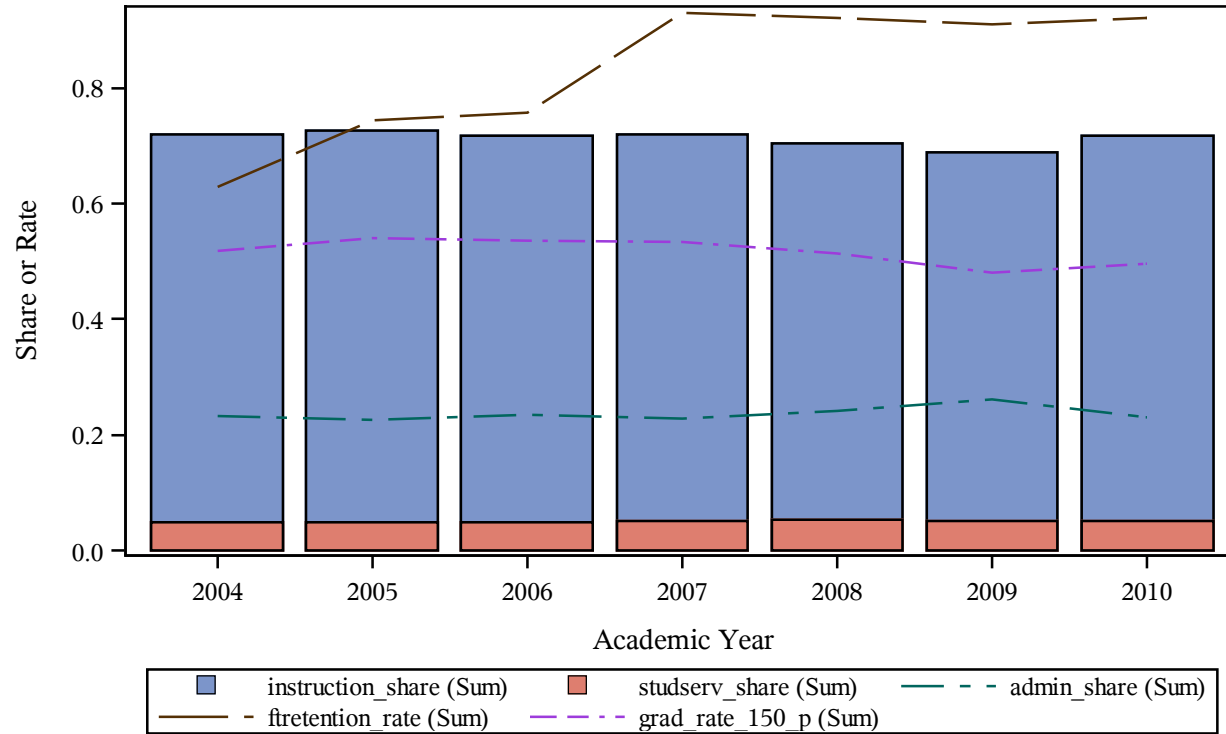

Trends of Cost Share Components Vs. Retention and Graduation Rate (%)
Carnegie 2000 classification = Public Institutions
This Research Project is Completed by the Association of American Education Analytics
Please Do Not Quote without Written Consent from the Association
instname=The University of Virginia's College at Wise

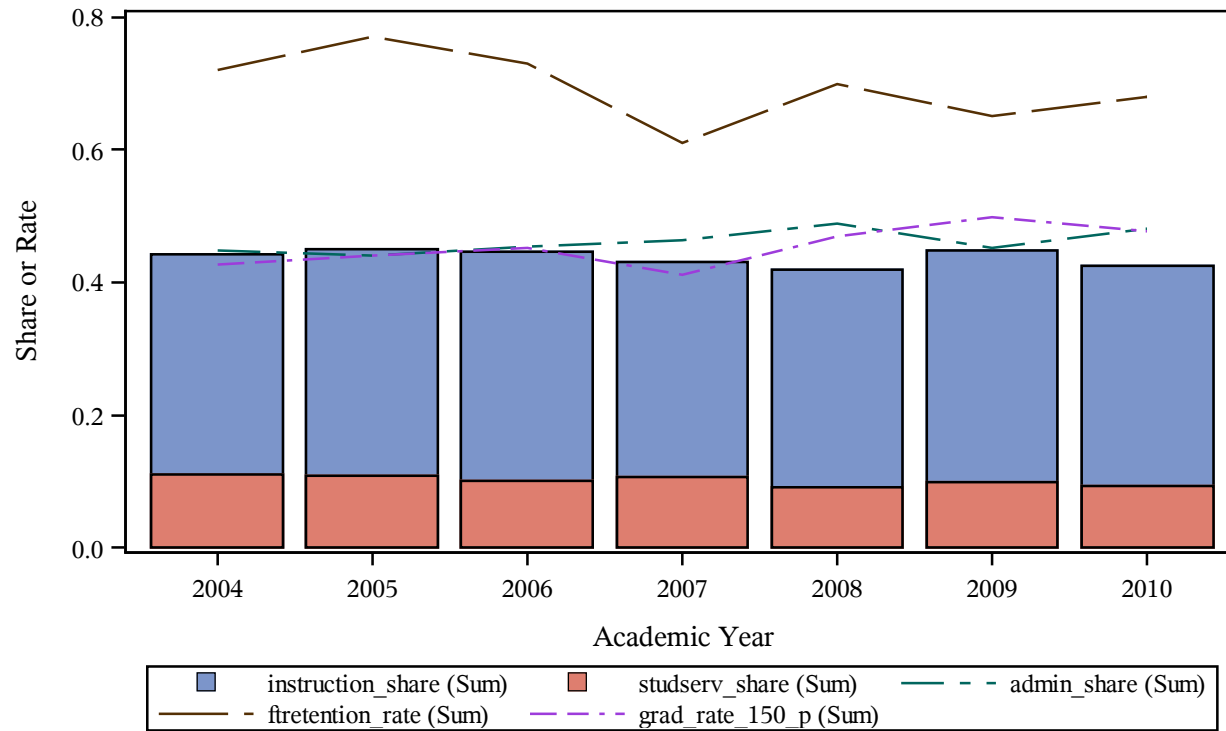

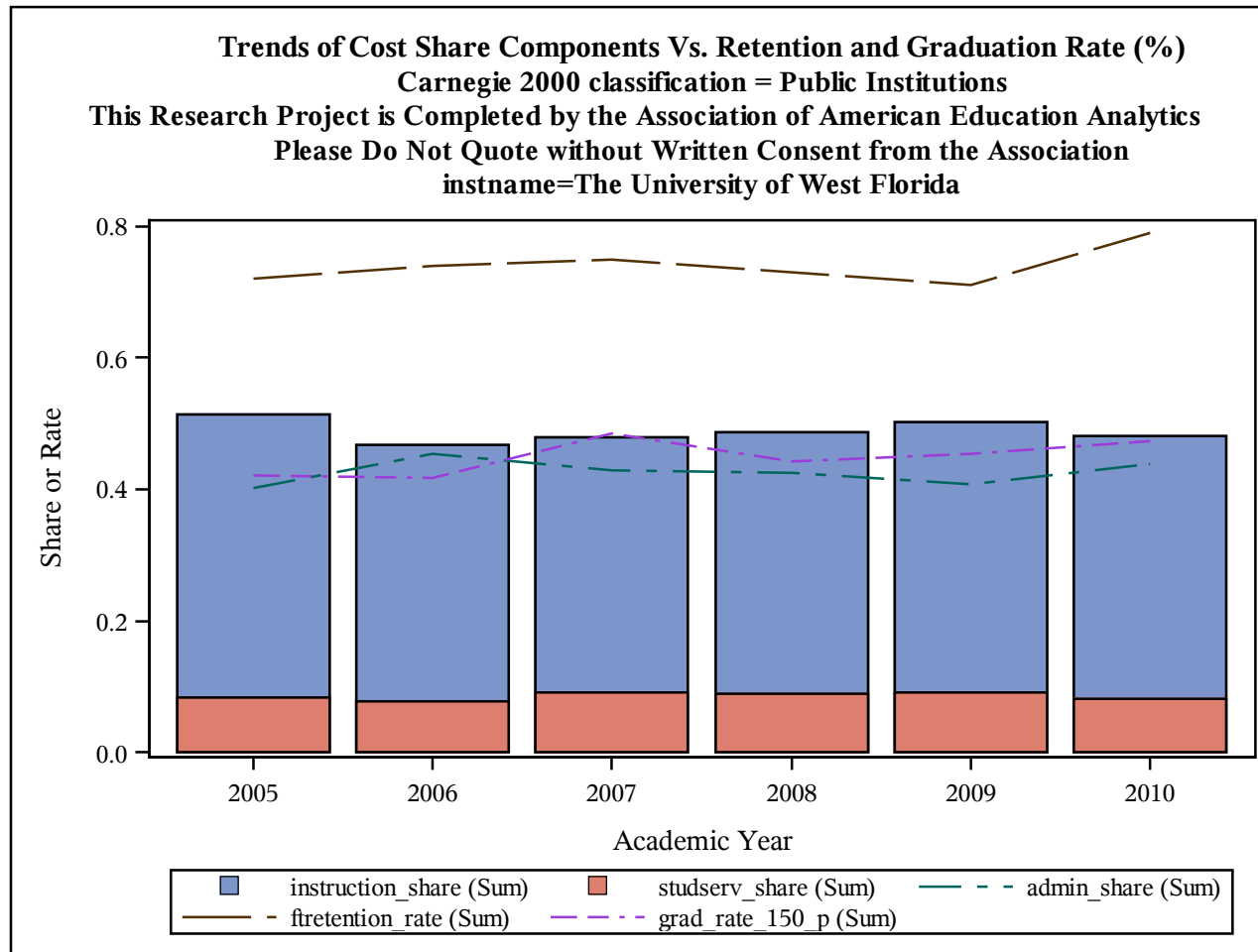

Trends of Cost Share Components Vs. Retention and Graduation Rate (%)
Carnegie 2000 classification = Public Institutions
This Research Project is Completed by the Association of American Education Analytics
Please Do Not Quote without Written Consent from the Association
instname=Thomas Nelson Community College

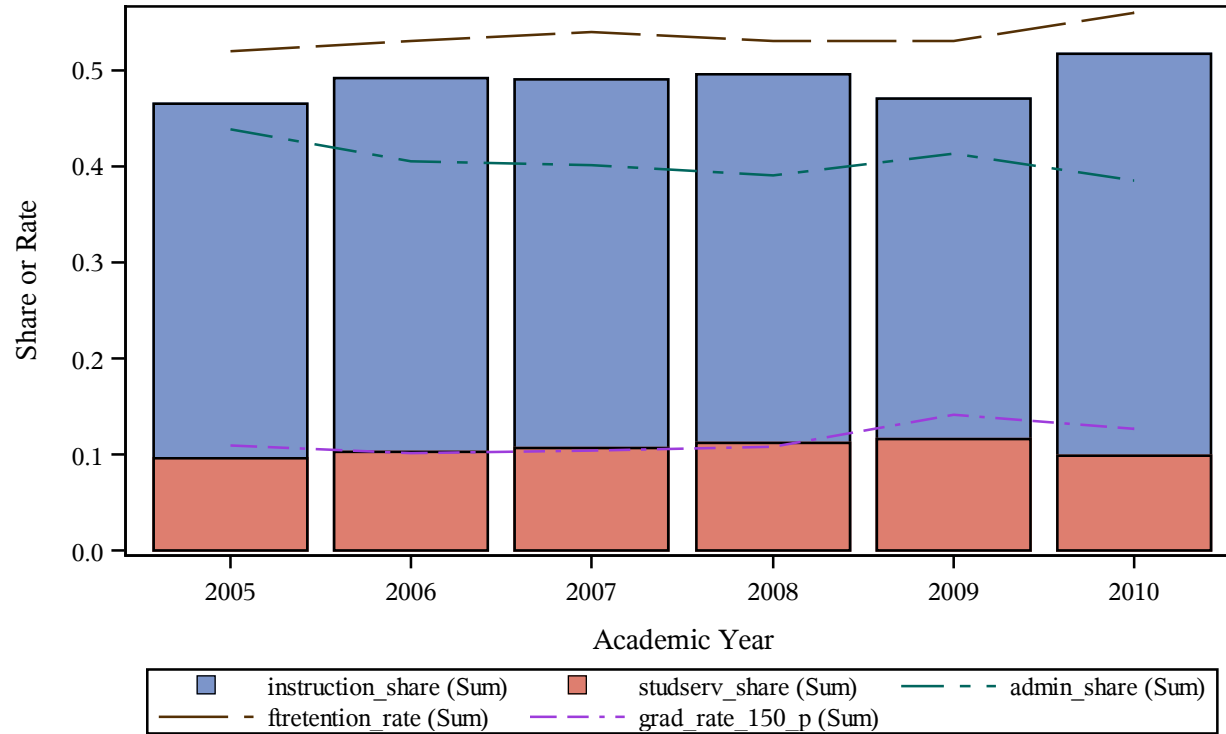

Trends of Cost Share Components Vs. Retention and Graduation Rate (%)
Carnegie 2000 classification = Public Institutions
This Research Project is Completed by the Association of American Education Analytics
Please Do Not Quote without Written Consent from the Association
instname=Three Rivers Community College

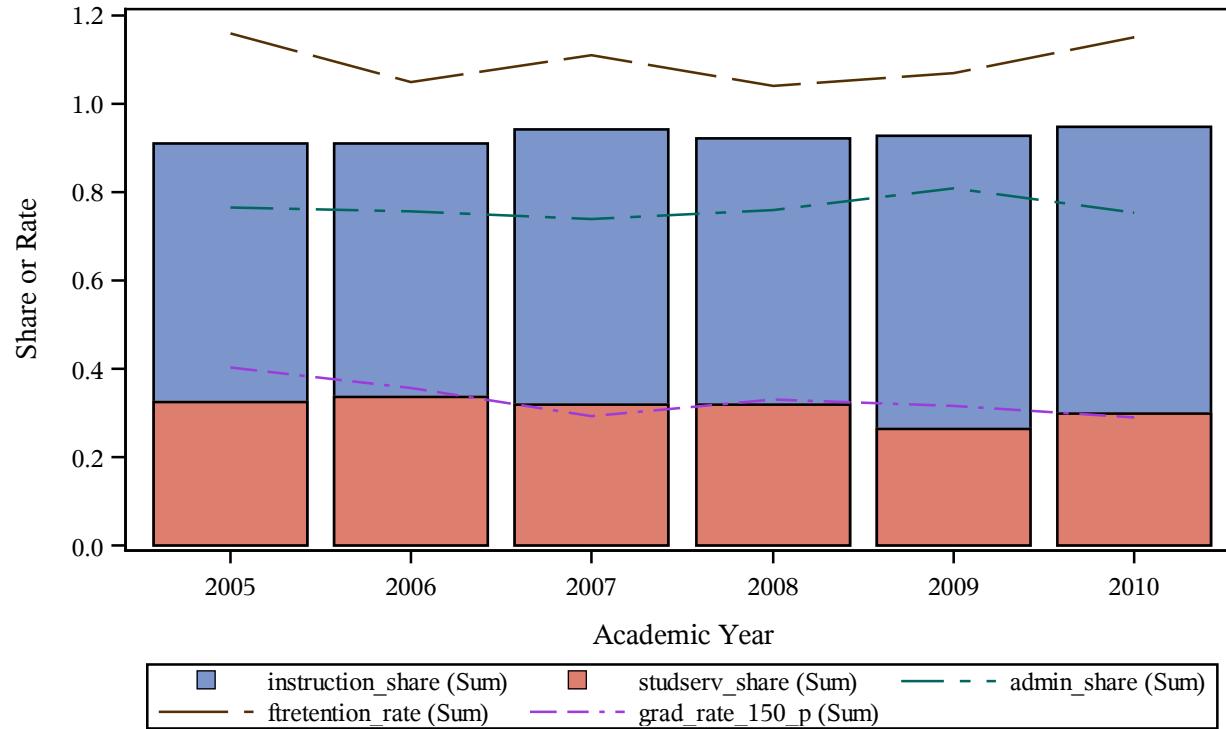

Trends of Cost Share Components Vs. Retention and Graduation Rate (%)
Carnegie 2000 classification = Public Institutions
This Research Project is Completed by the Association of American Education Analytics
Please Do Not Quote without Written Consent from the Association
instname=Tidewater Community College

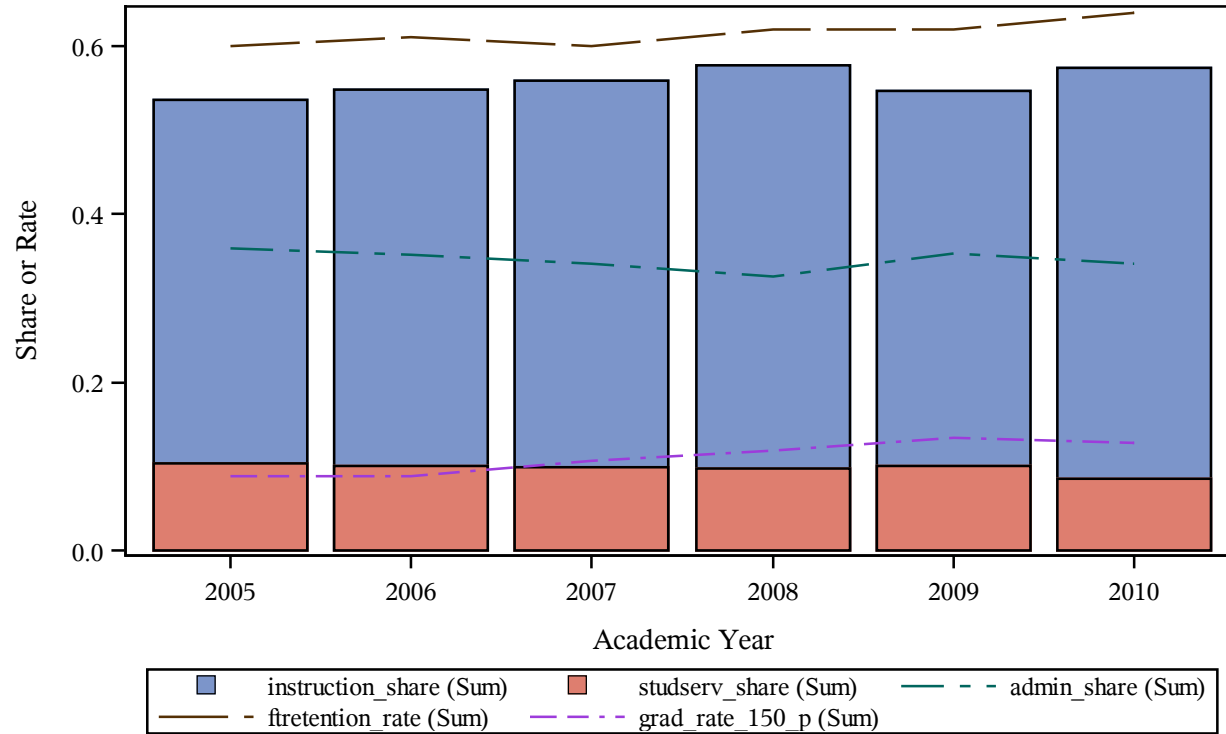

Trends of Cost Share Components Vs. Retention and Graduation Rate (%)
Carnegie 2000 classification = Public Institutions
This Research Project is Completed by the Association of American Education Analytics
Please Do Not Quote without Written Consent from the Association
instname=Tillamook Bay Community College

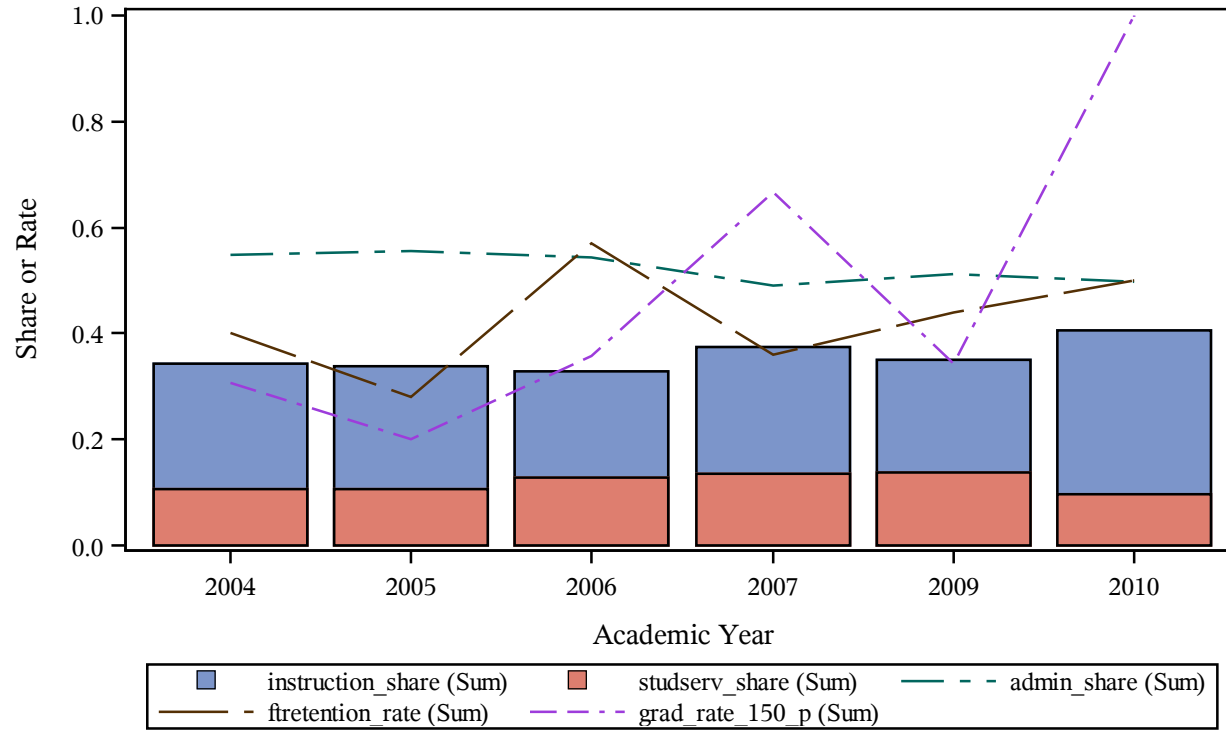

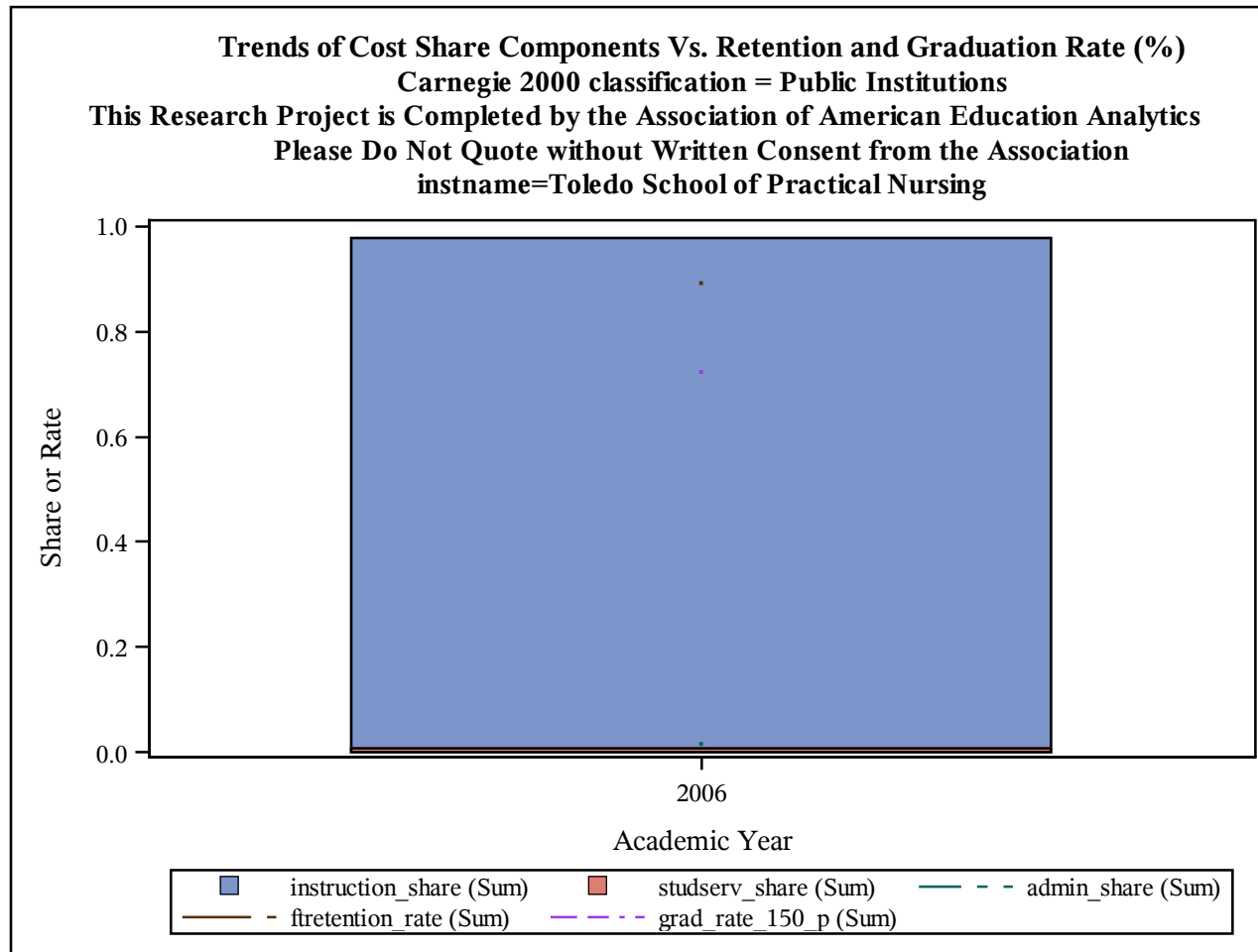

Trends of Cost Share Components Vs. Retention and Graduation Rate (%)
Carnegie 2000 classification = Public Institutions
This Research Project is Completed by the Association of American Education Analytics
Please Do Not Quote without Written Consent from the Association
instname=Tompkins Cortland Community College

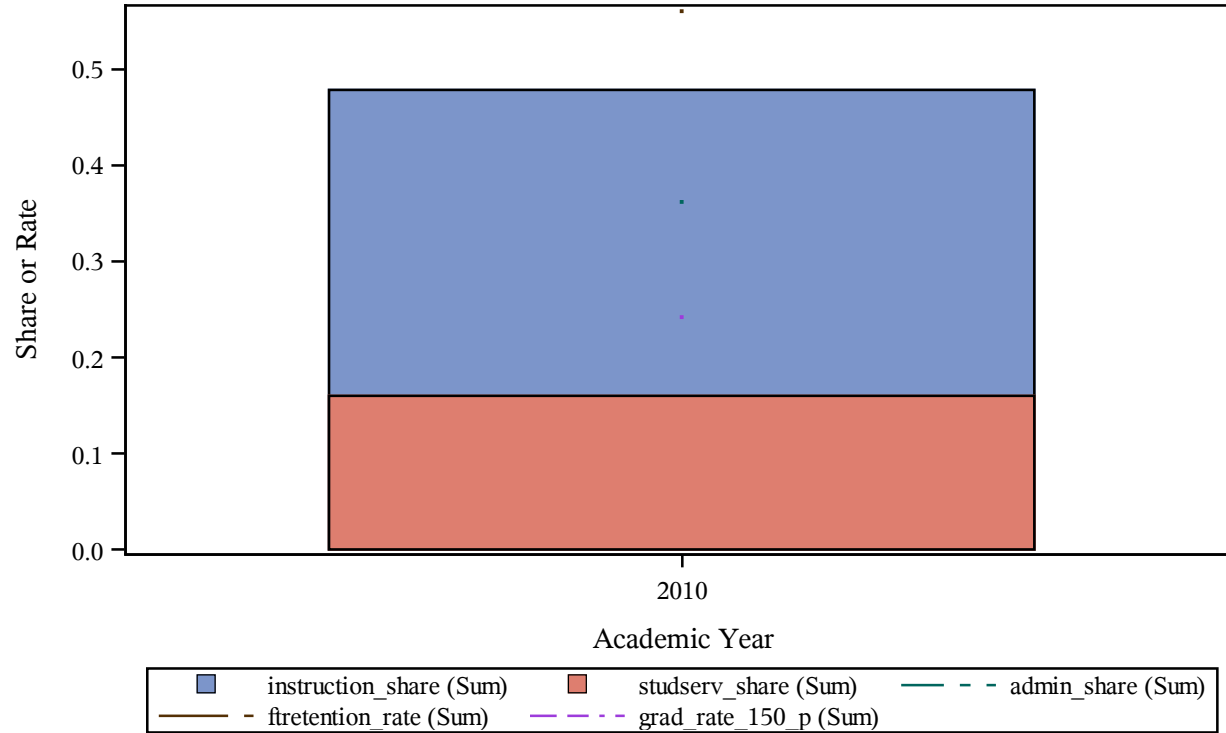

Trends of Cost Share Components Vs. Retention and Graduation Rate (%)
Carnegie 2000 classification = Public Institutions
This Research Project is Completed by the Association of American Education Analytics
Please Do Not Quote without Written Consent from the Association
instname=Tompkins-Cortland Community College

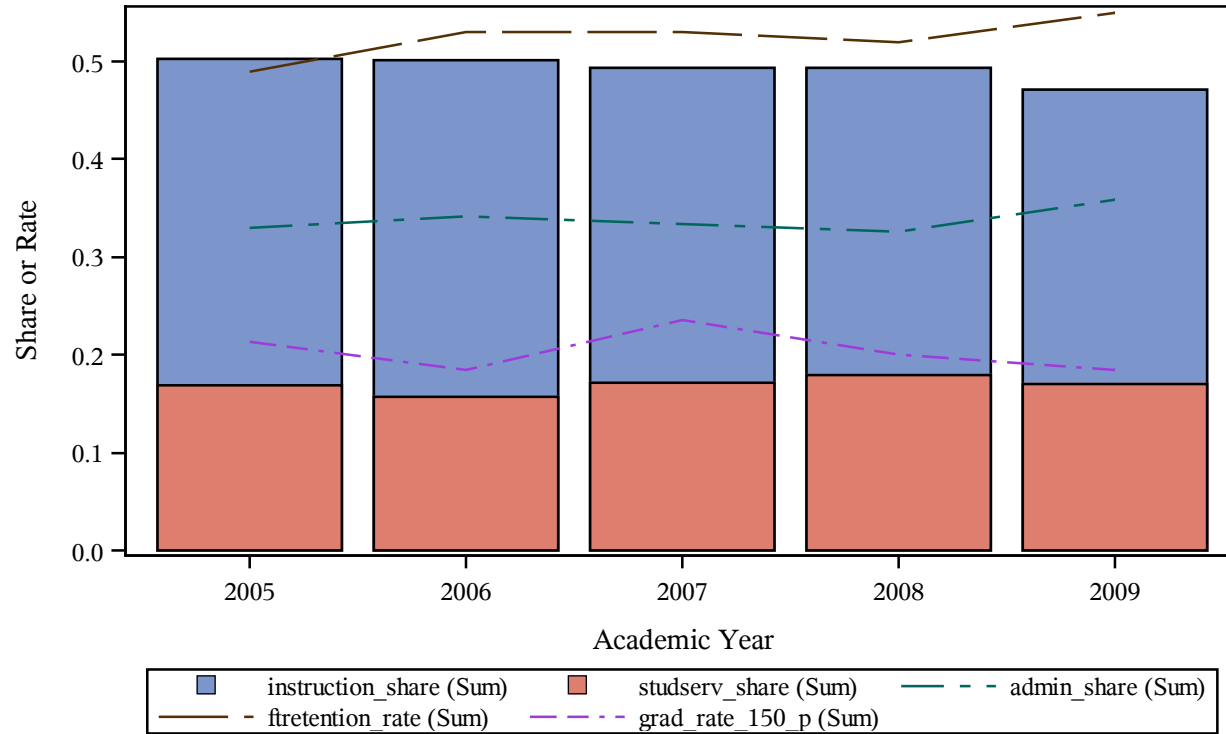

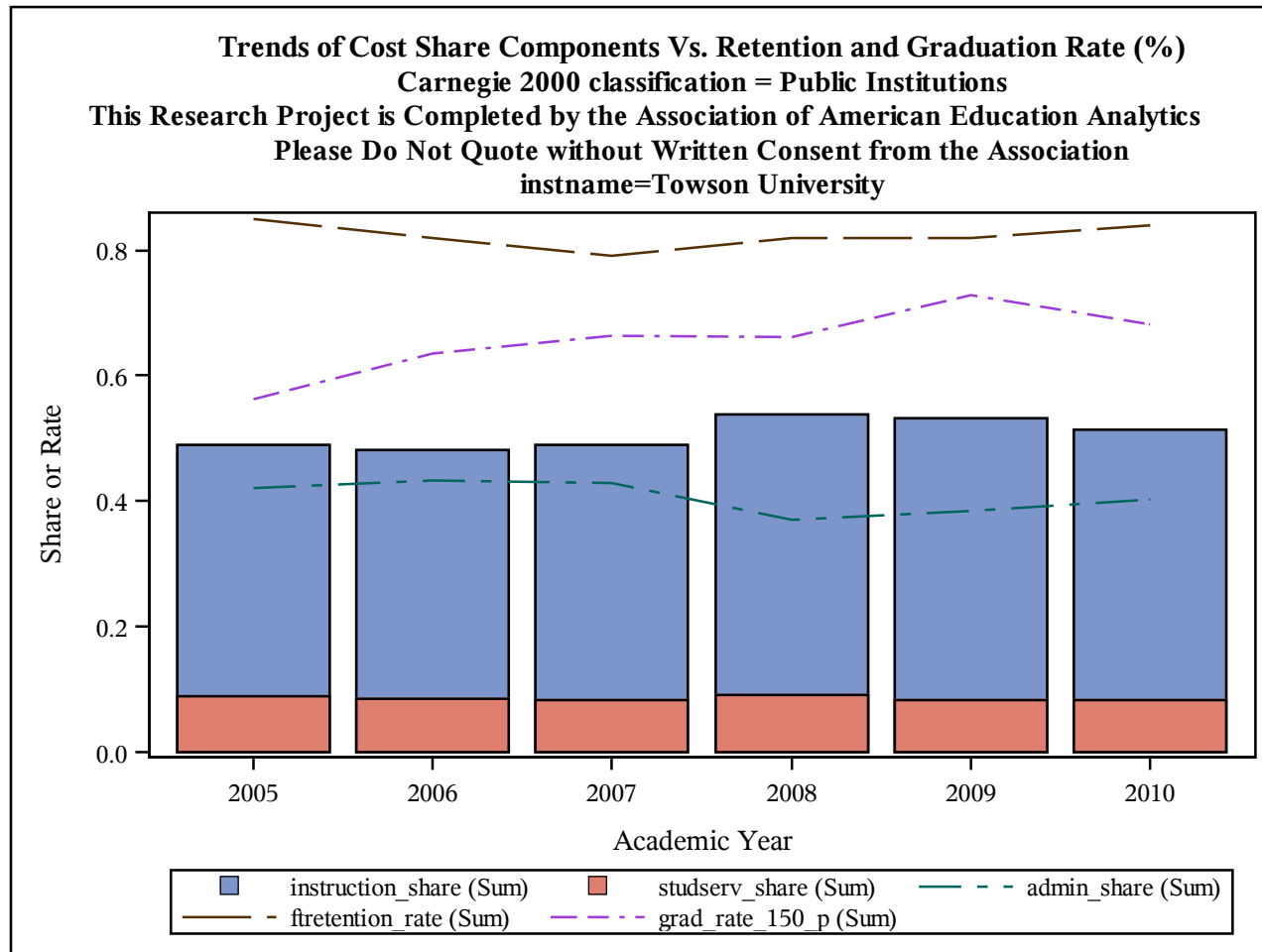

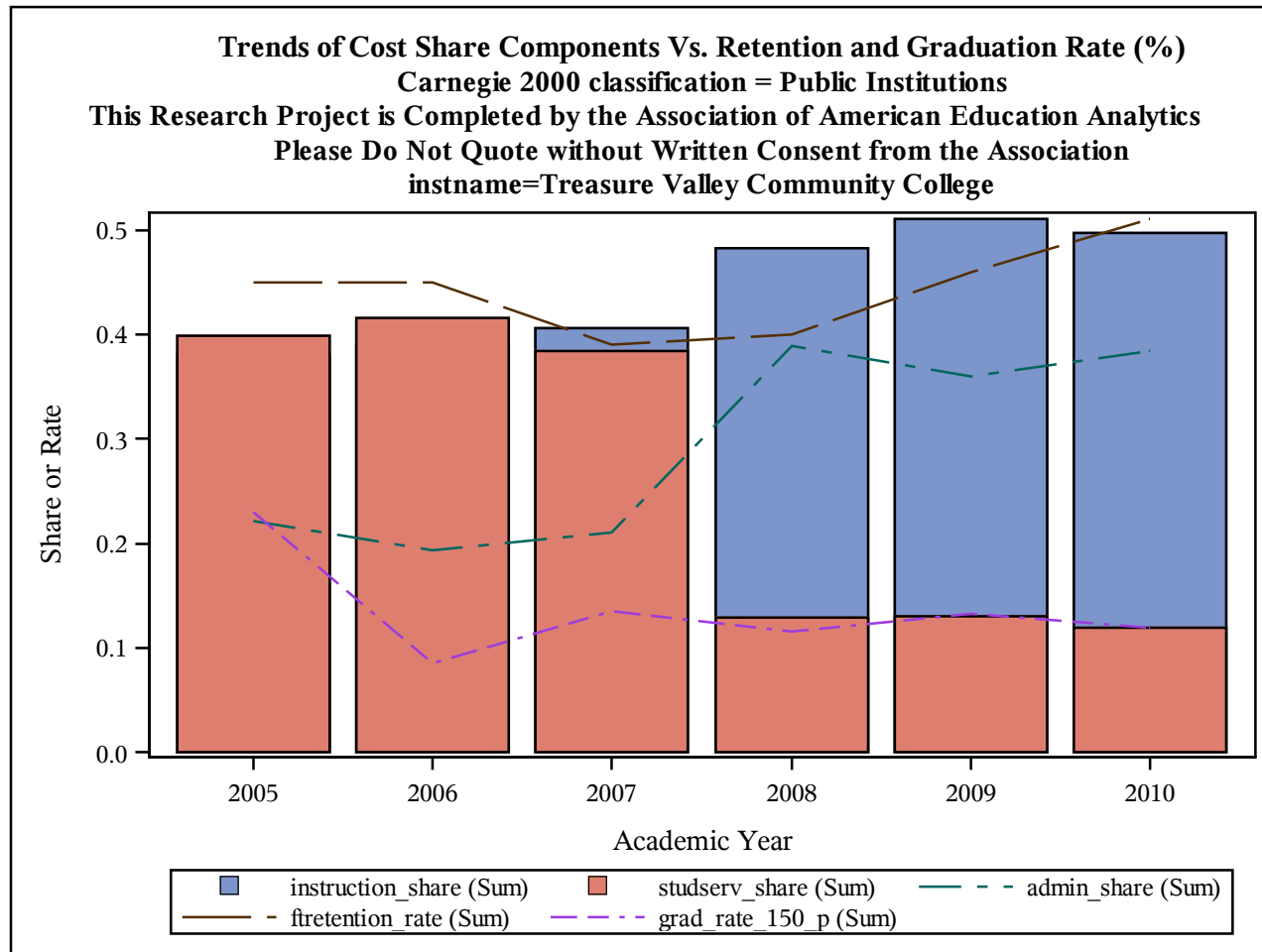

Trends of Cost Share Components Vs. Retention and Graduation Rate (%)
Carnegie 2000 classification = Public Institutions
This Research Project is Completed by the Association of American Education Analytics
Please Do Not Quote without Written Consent from the Association
instname=Tri-County Technical College

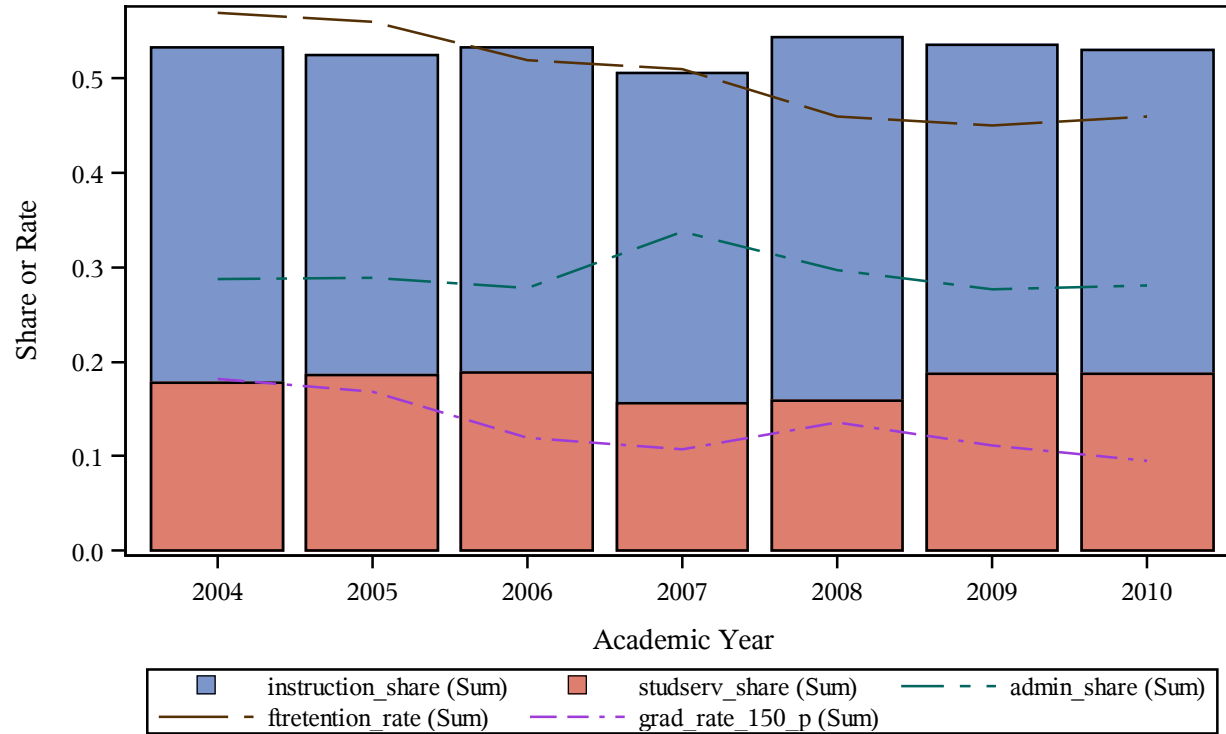

Trends of Cost Share Components Vs. Retention and Graduation Rate (%)
Carnegie 2000 classification = Public Institutions
This Research Project is Completed by the Association of American Education Analytics
Please Do Not Quote without Written Consent from the Association
instname=Trident Technical College

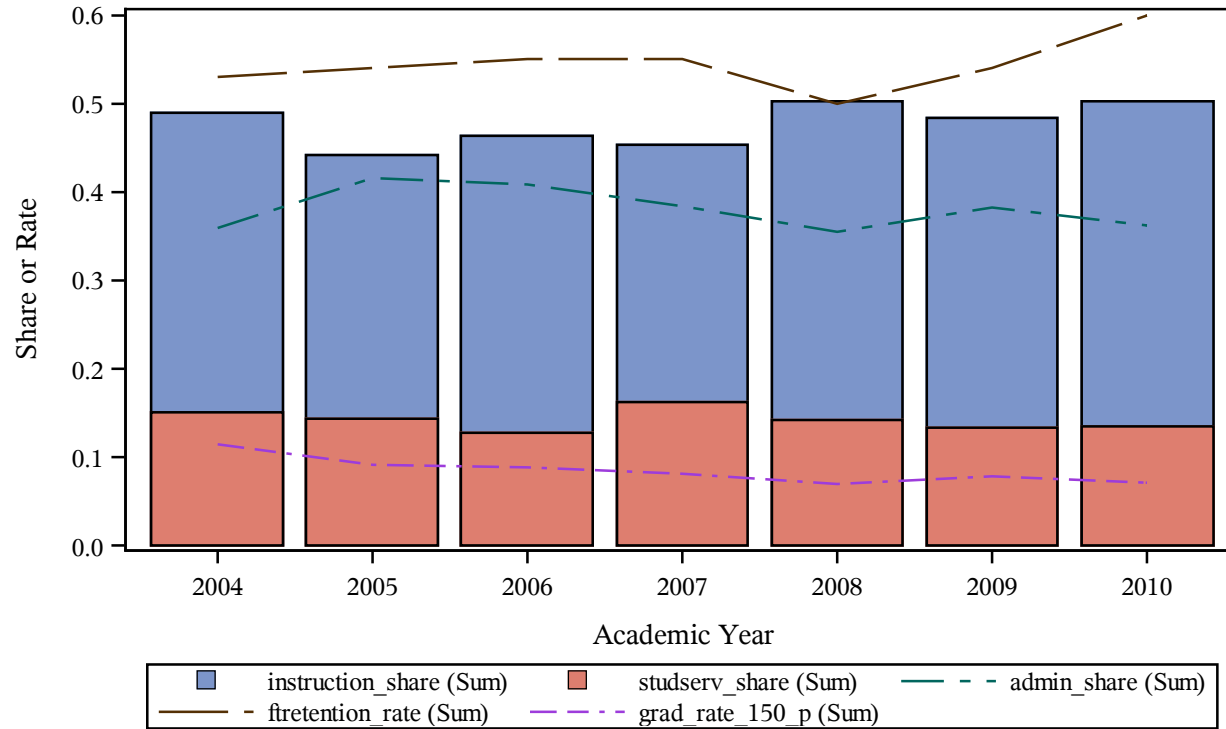

Trends of Cost Share Components Vs. Retention and Graduation Rate (%)
Carnegie 2000 classification = Public Institutions
This Research Project is Completed by the Association of American Education Analytics
Please Do Not Quote without Written Consent from the Association
instname=Trinidad State Junior College

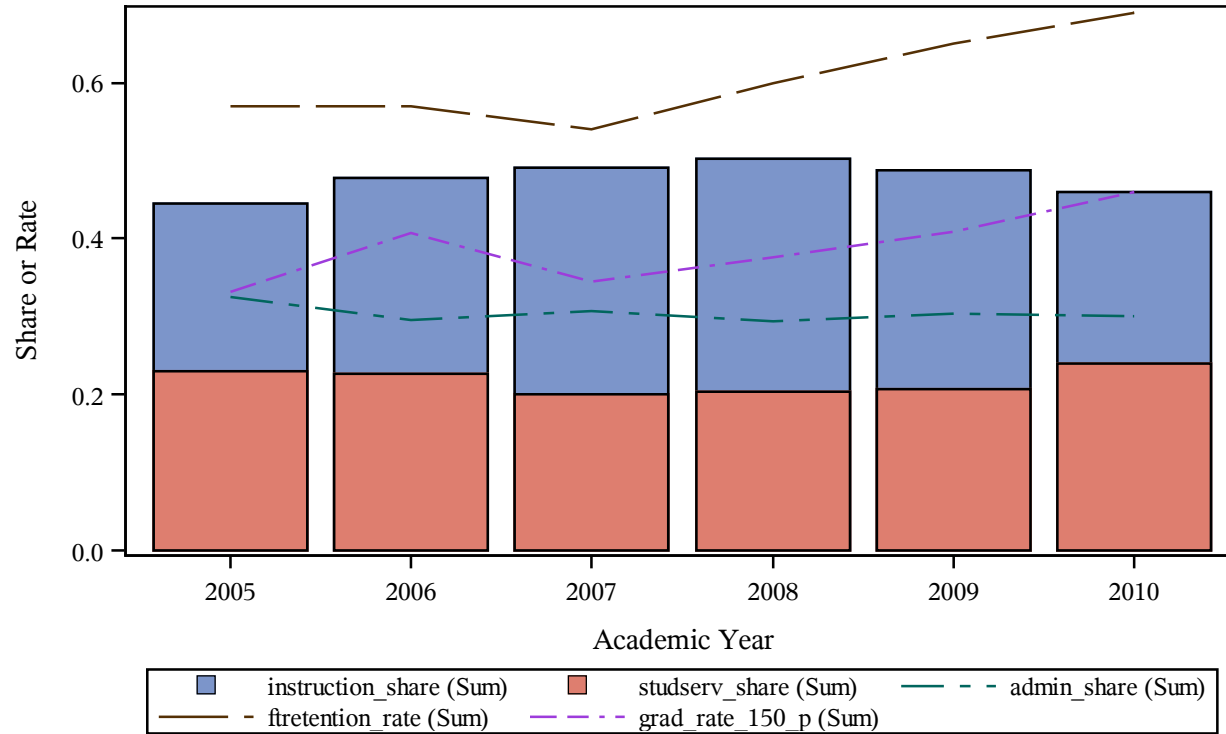

Trends of Cost Share Components Vs. Retention and Graduation Rate (%)
Carnegie 2000 classification = Public Institutions
This Research Project is Completed by the Association of American Education Analytics
Please Do Not Quote without Written Consent from the Association
instname=Trinity Valley Community College

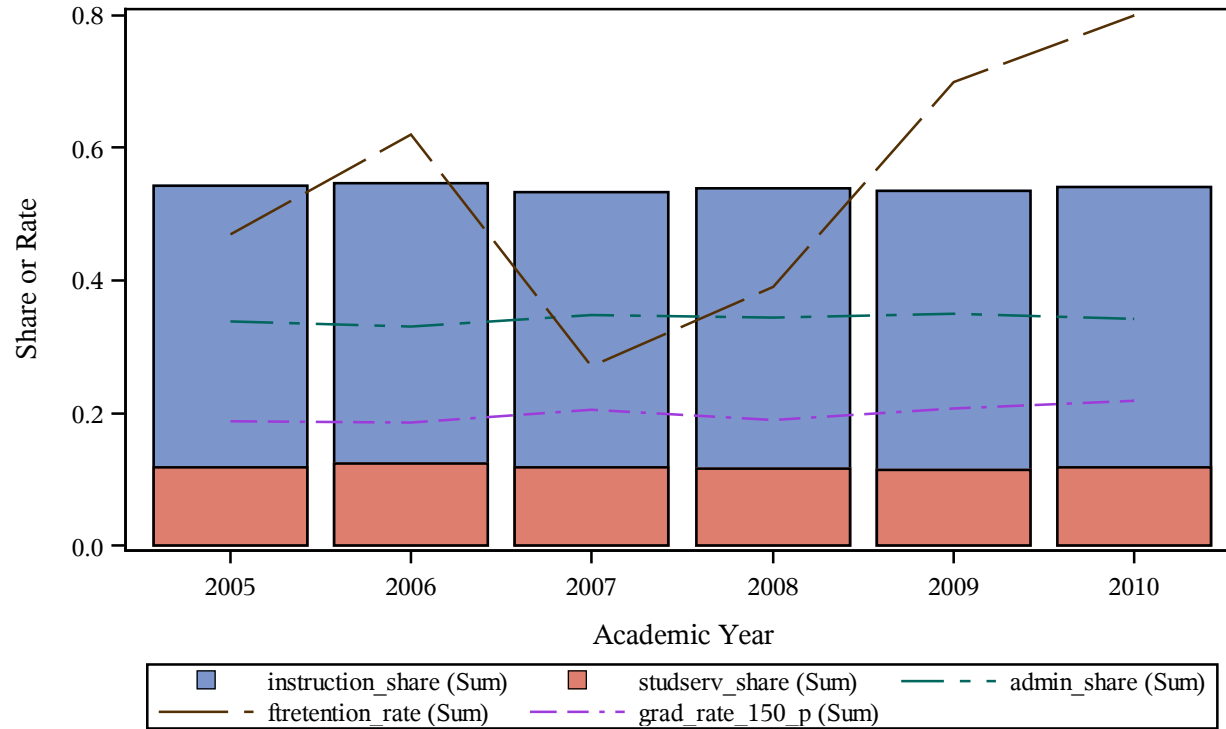

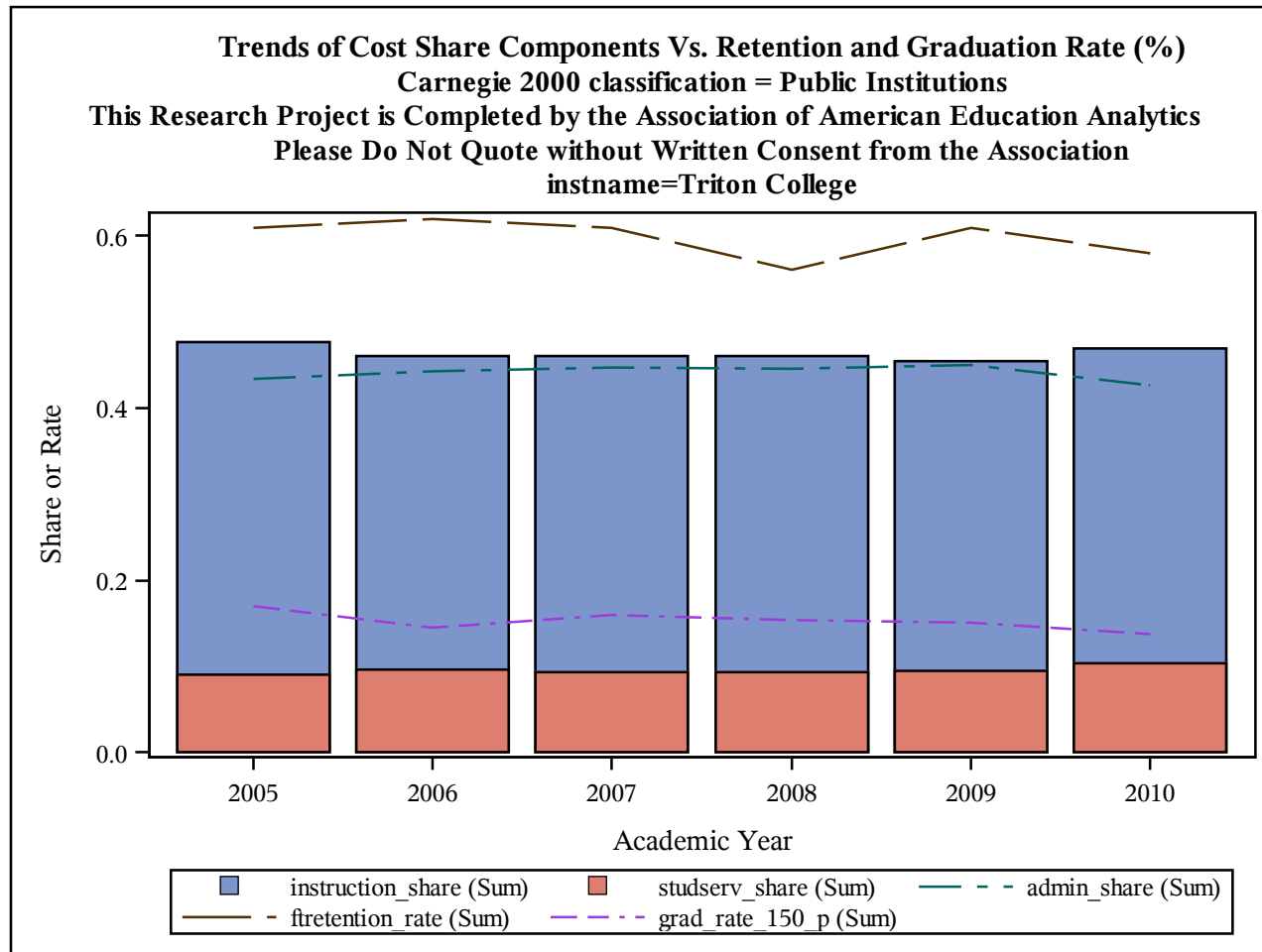

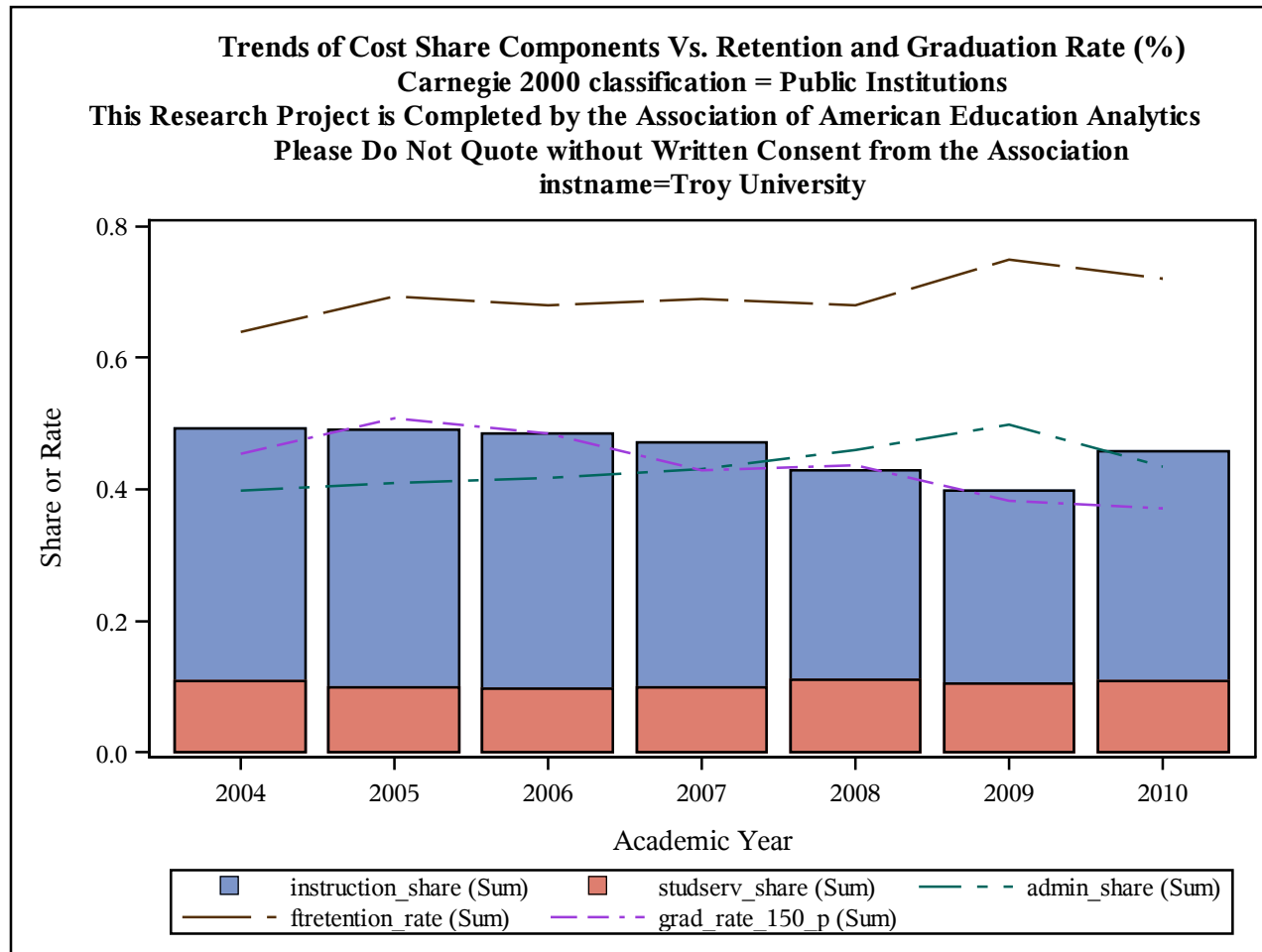

Trends of Cost Share Components Vs. Retention and Graduation Rate (%)
Carnegie 2000 classification = Public Institutions
This Research Project is Completed by the Association of American Education Analytics
Please Do Not Quote without Written Consent from the Association
instname=Truckee Meadows Community College

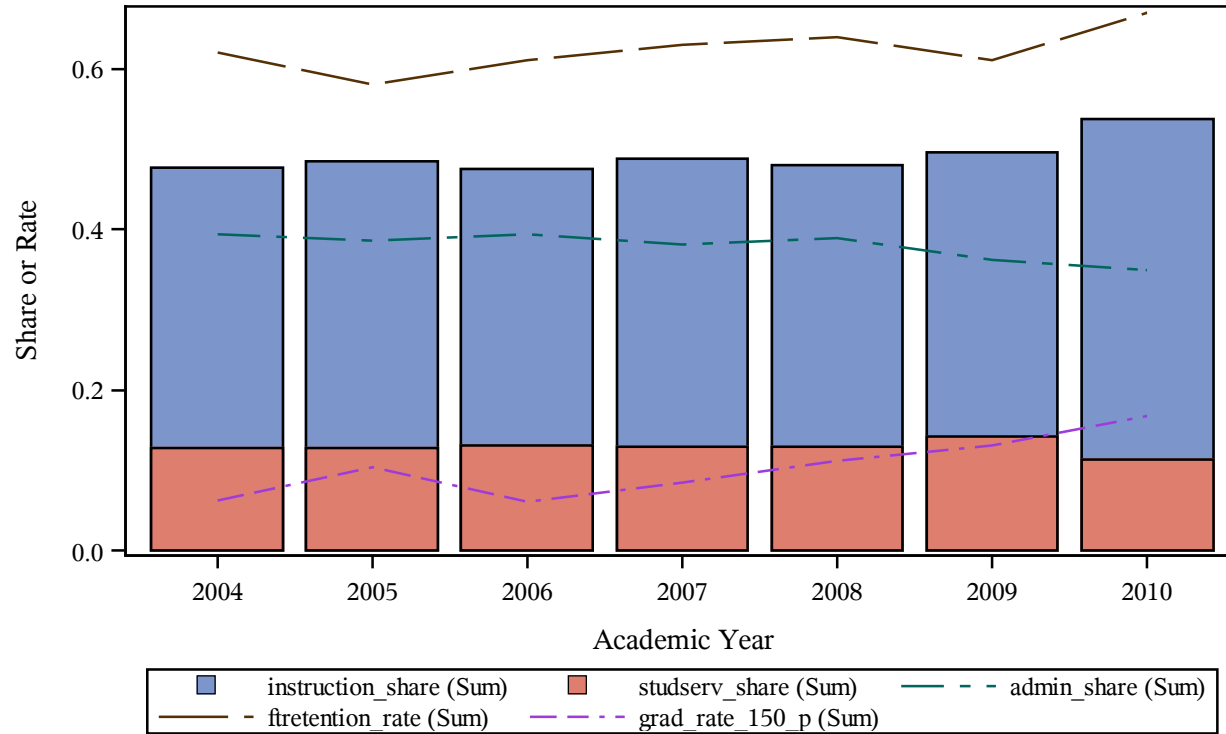

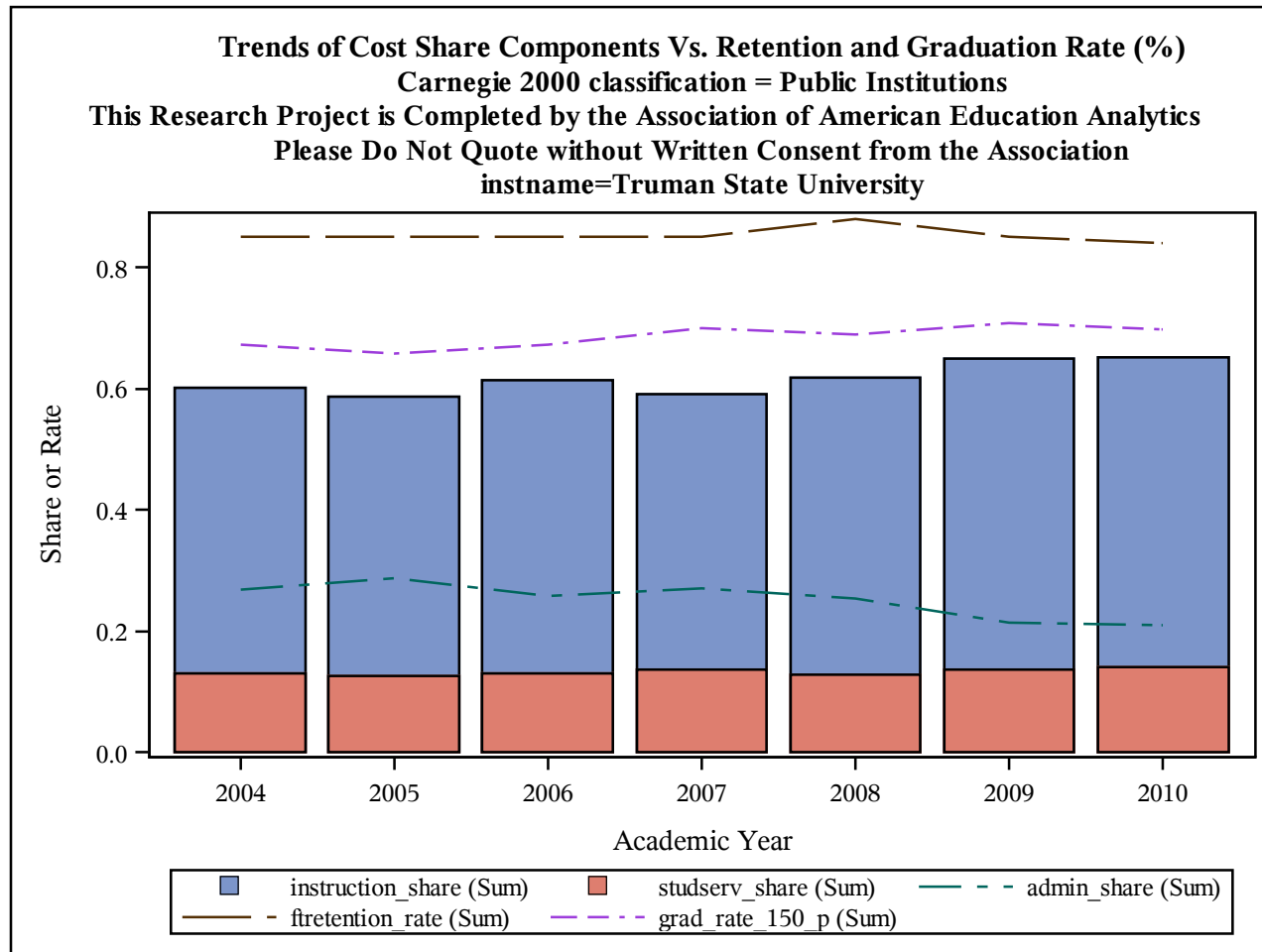

Trends of Cost Share Components Vs. Retention and Graduation Rate (%)
Carnegie 2000 classification = Public Institutions
This Research Project is Completed by the Association of American Education Analytics
Please Do Not Quote without Written Consent from the Association
instname=Tulsa Community College

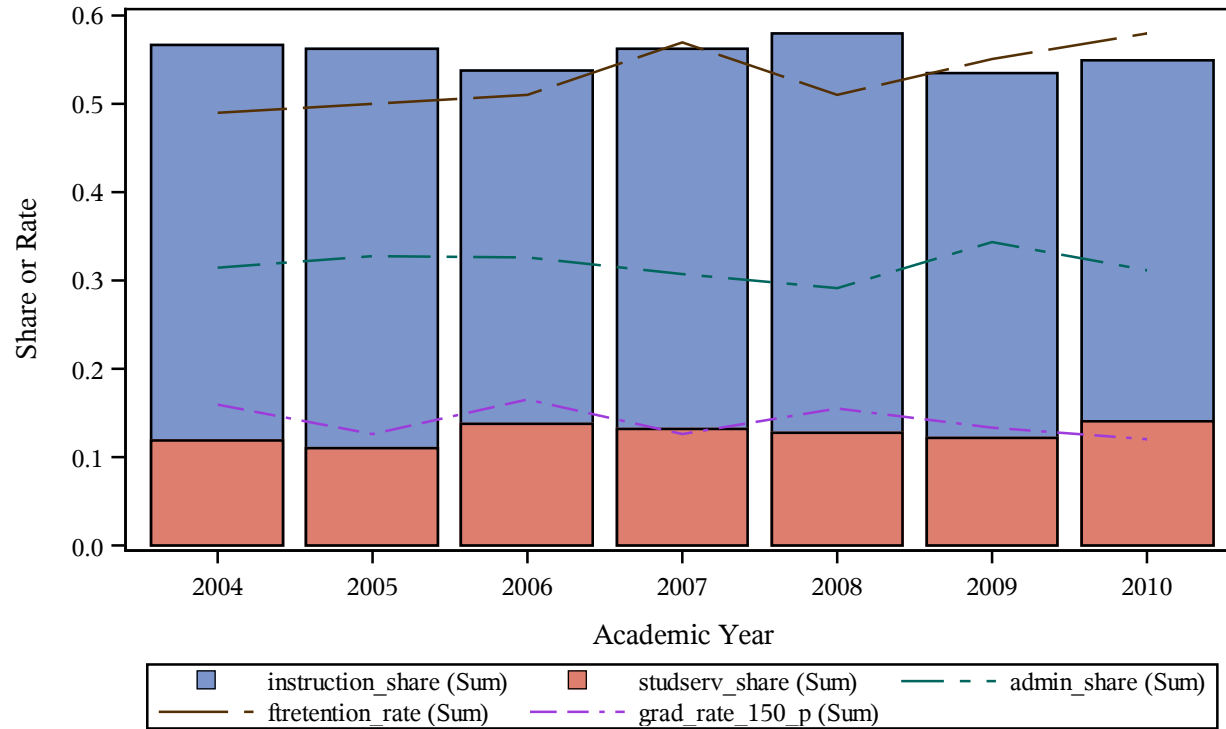

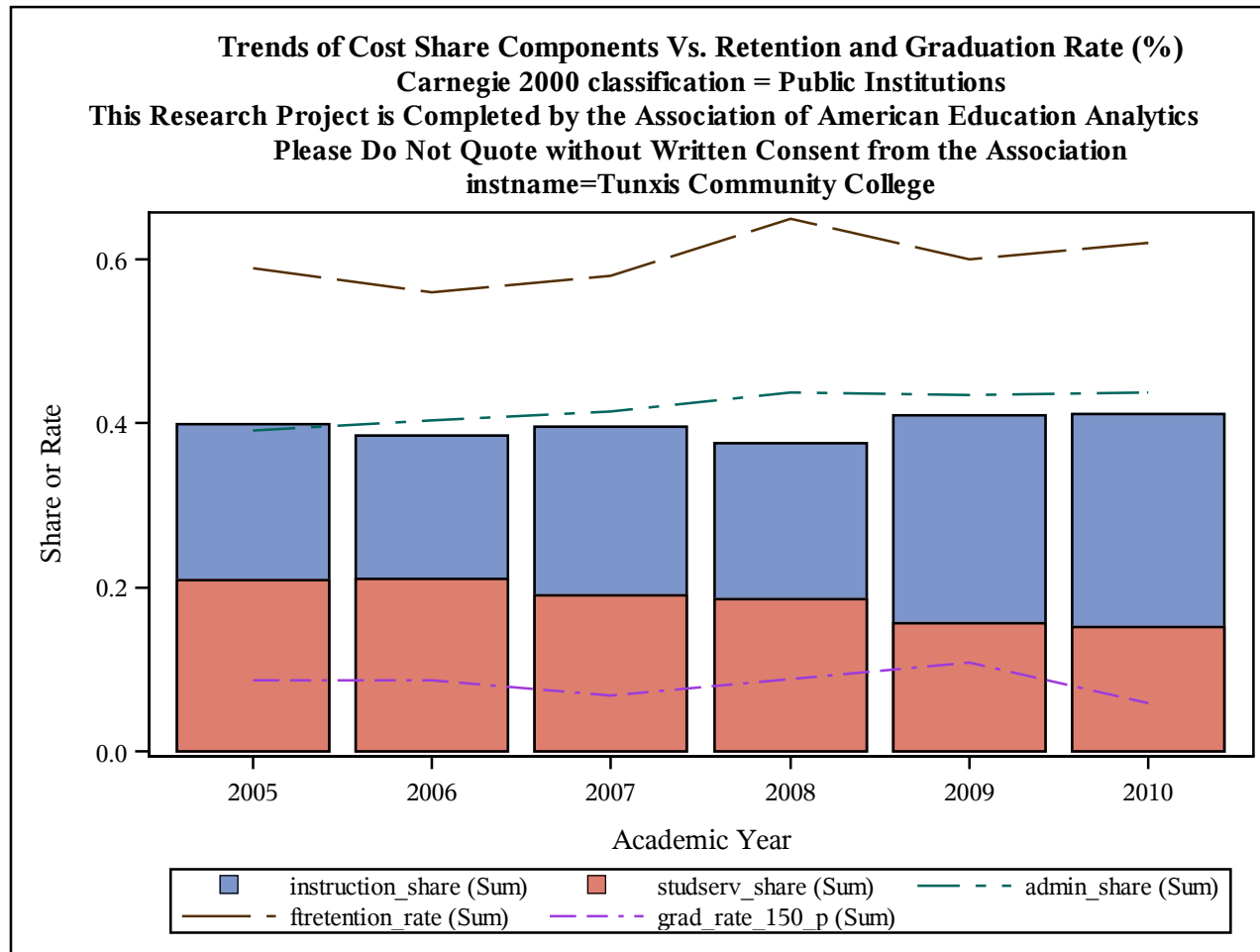

Trends of Cost Share Components Vs. Retention and Graduation Rate (%)
Carnegie 2000 classification = Public Institutions
This Research Project is Completed by the Association of American Education Analytics
Please Do Not Quote without Written Consent from the Association
instname=Tyler Junior College

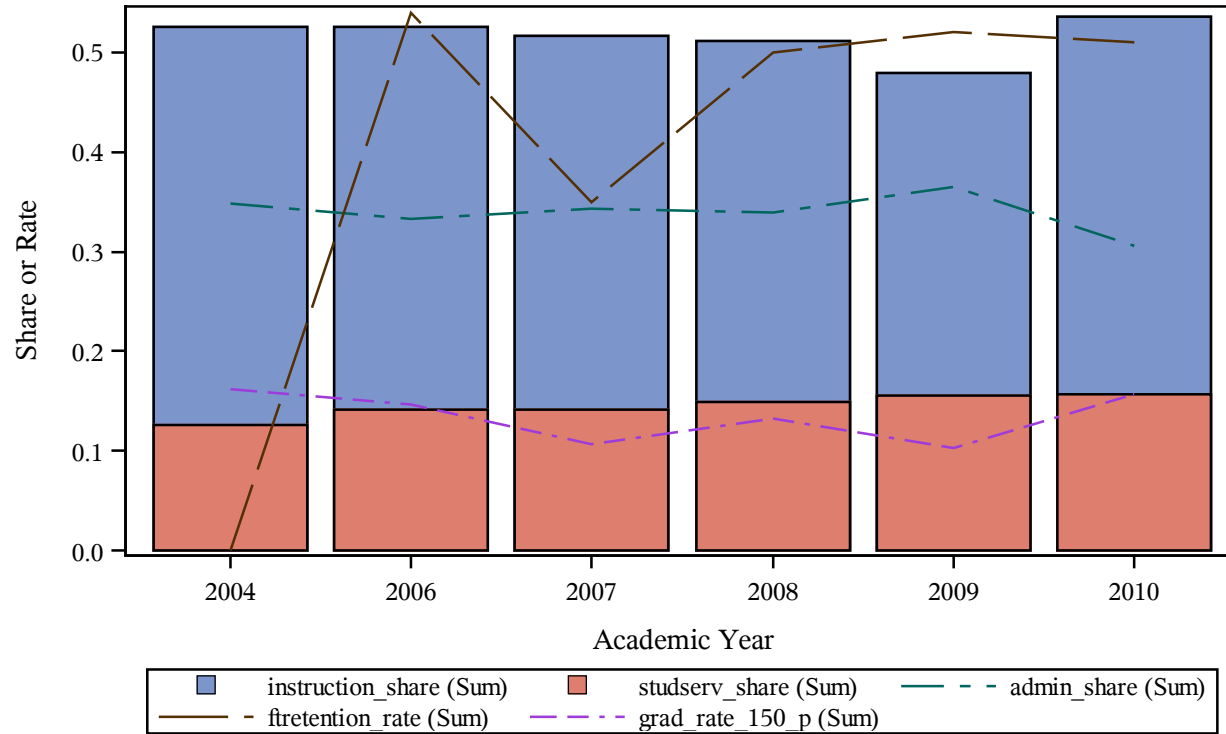

Trends of Cost Share Components Vs. Retention and Graduation Rate (%)
Carnegie 2000 classification = Public Institutions
This Research Project is Completed by the Association of American Education Analytics
Please Do Not Quote without Written Consent from the Association
instname=Ulster County Community College

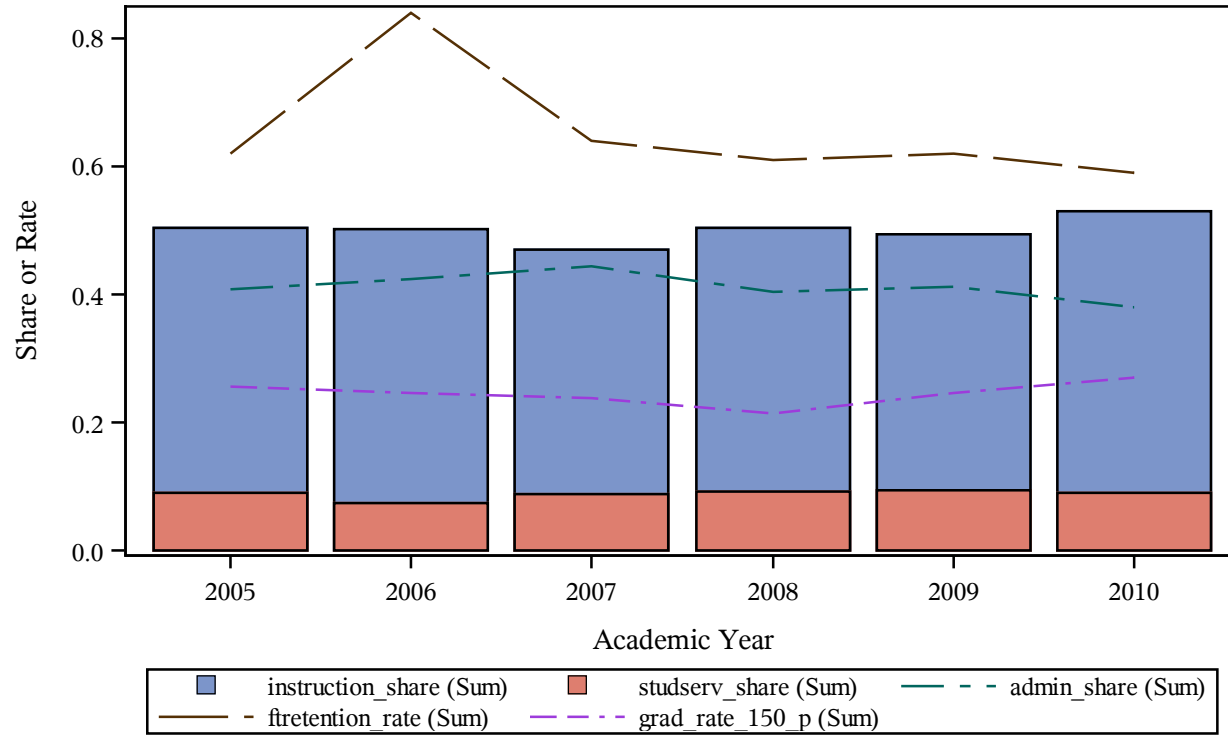

Trends of Cost Share Components Vs. Retention and Graduation Rate (%)
Carnegie 2000 classification = Public Institutions
This Research Project is Completed by the Association of American Education Analytics
Please Do Not Quote without Written Consent from the Association
instname=Umpqua Community College

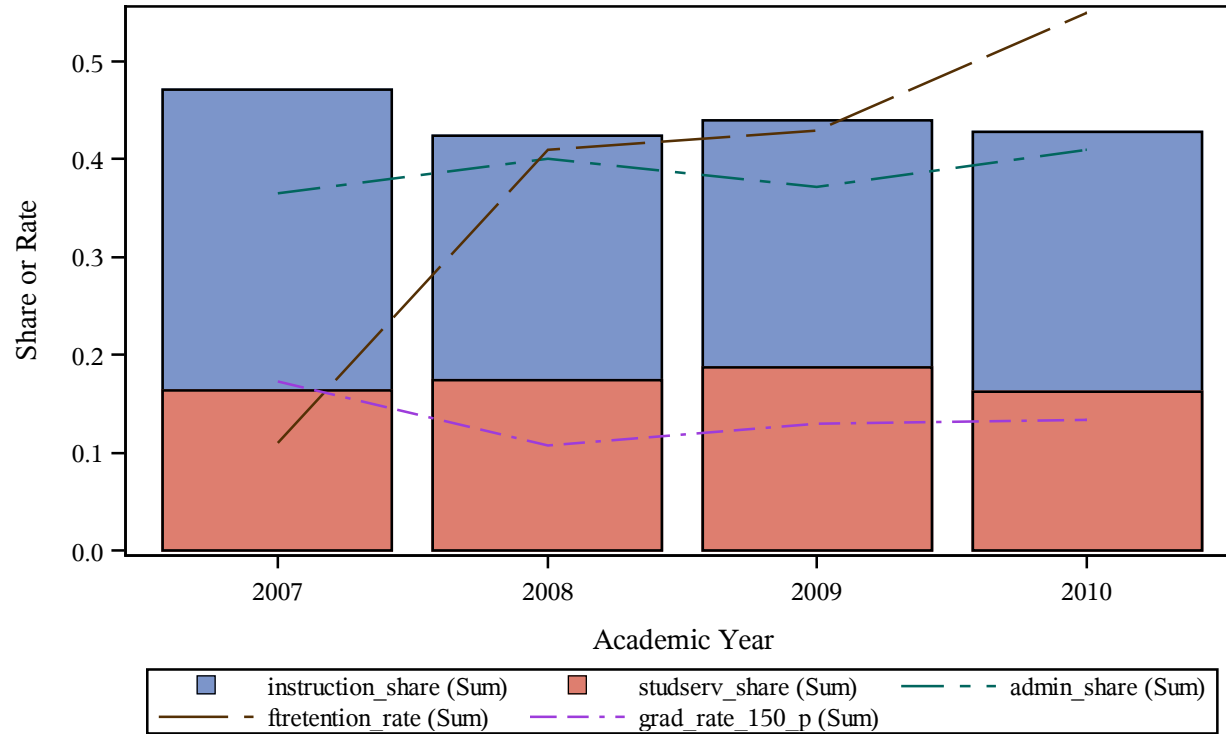

Trends of Cost Share Components Vs. Retention and Graduation Rate (%)
Carnegie 2000 classification = Public Institutions
This Research Project is Completed by the Association of American Education Analytics
Please Do Not Quote without Written Consent from the Association
instname=Union County College

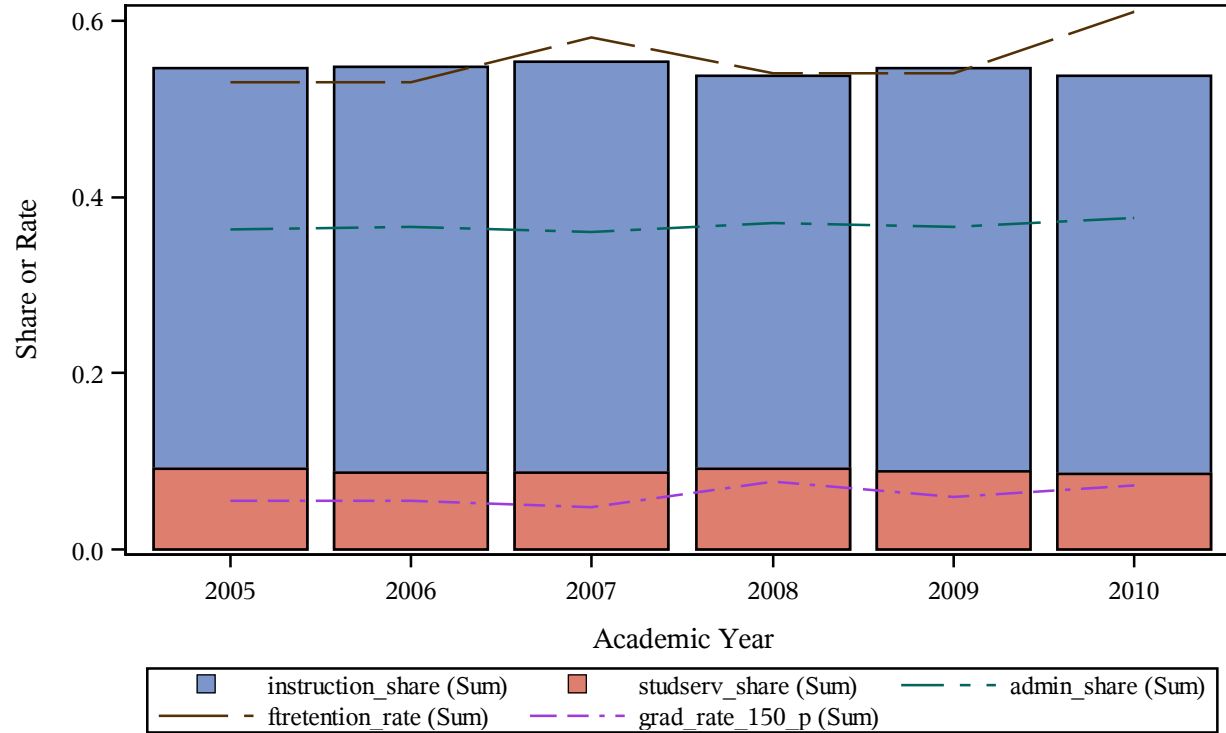

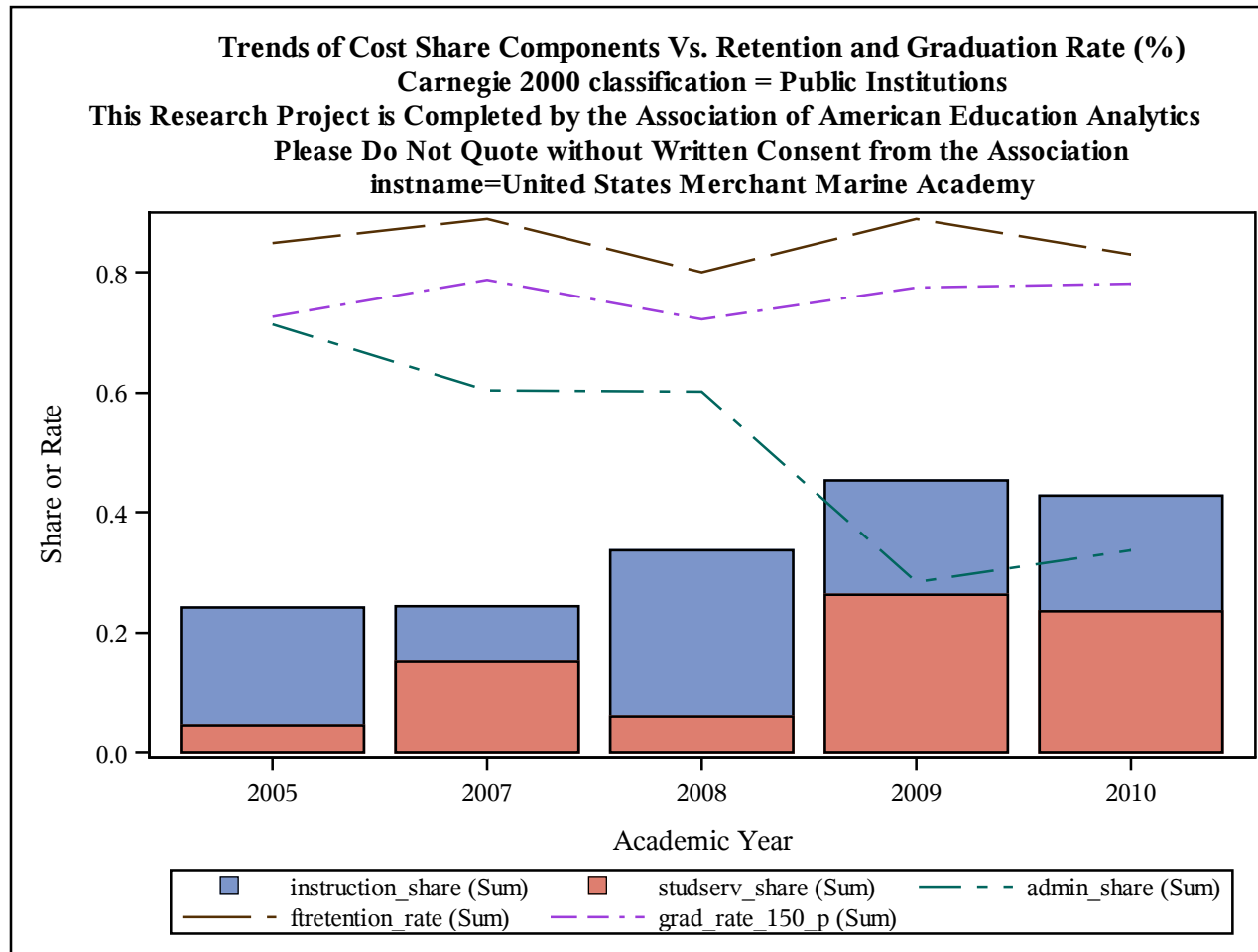

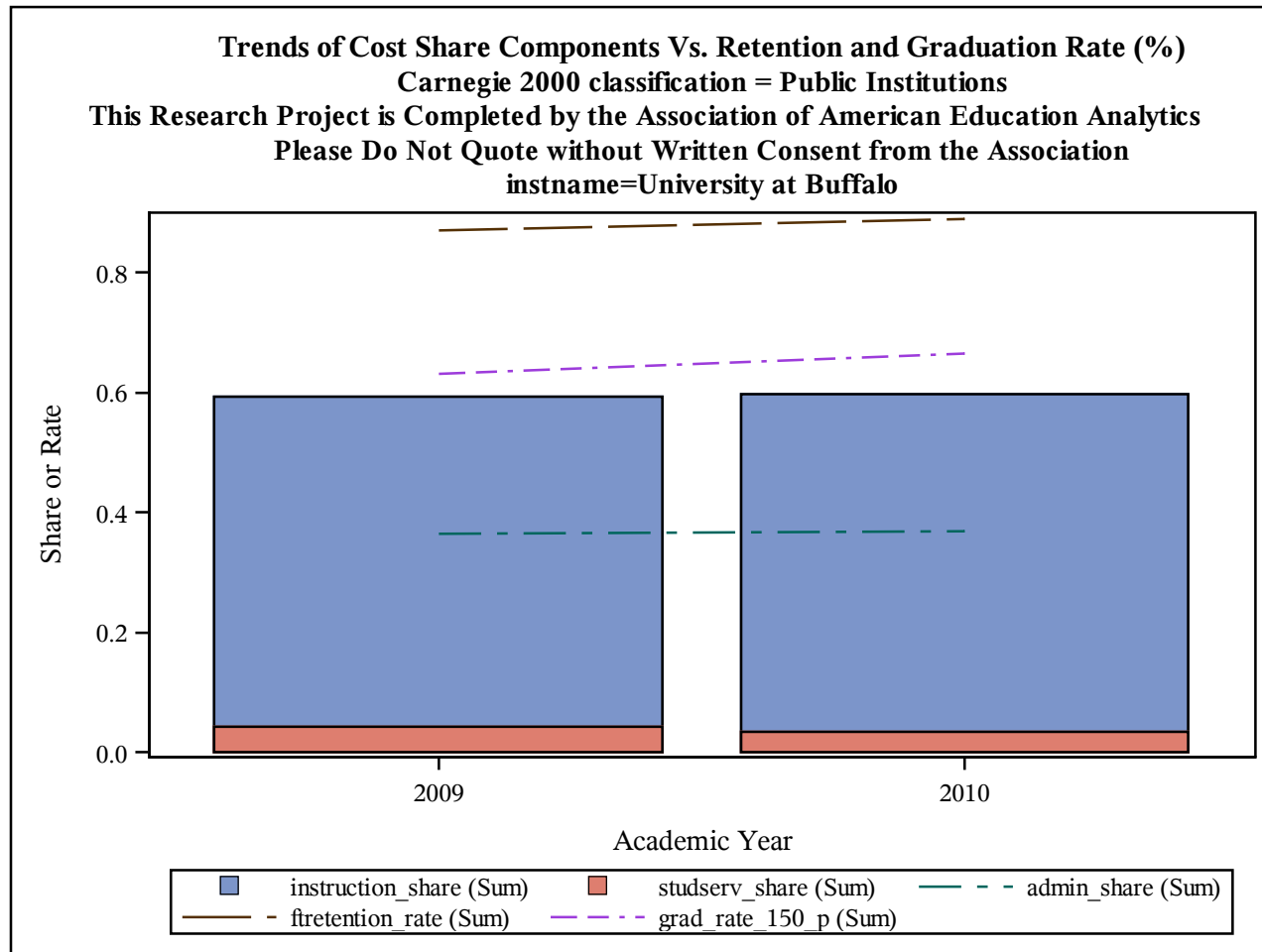

Trends of Cost Share Components Vs. Retention and Graduation Rate (%)
Carnegie 2000 classification = Public Institutions
This Research Project is Completed by the Association of American Education Analytics
Please Do Not Quote without Written Consent from the Association
instname=University of Akron Main Campus

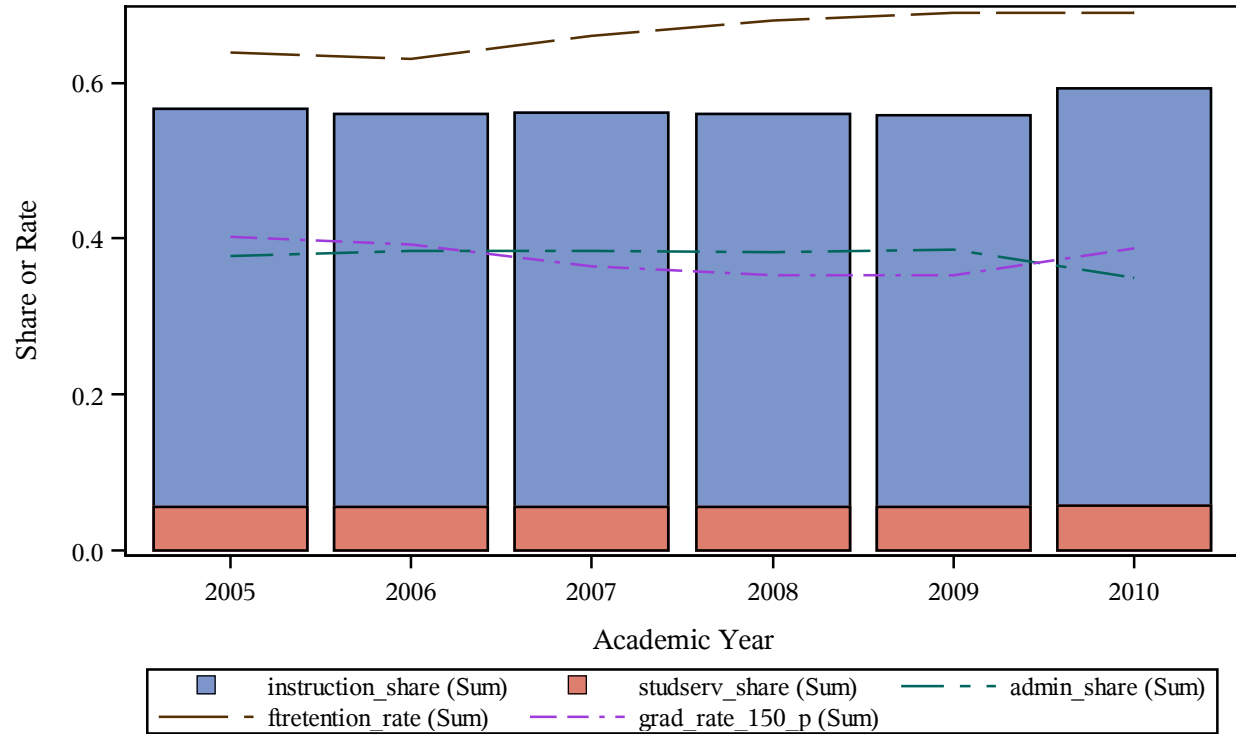

Trends of Cost Share Components Vs. Retention and Graduation Rate (%)
Carnegie 2000 classification = Public Institutions
This Research Project is Completed by the Association of American Education Analytics
Please Do Not Quote without Written Consent from the Association
instname=University of Alabama at Birmingham

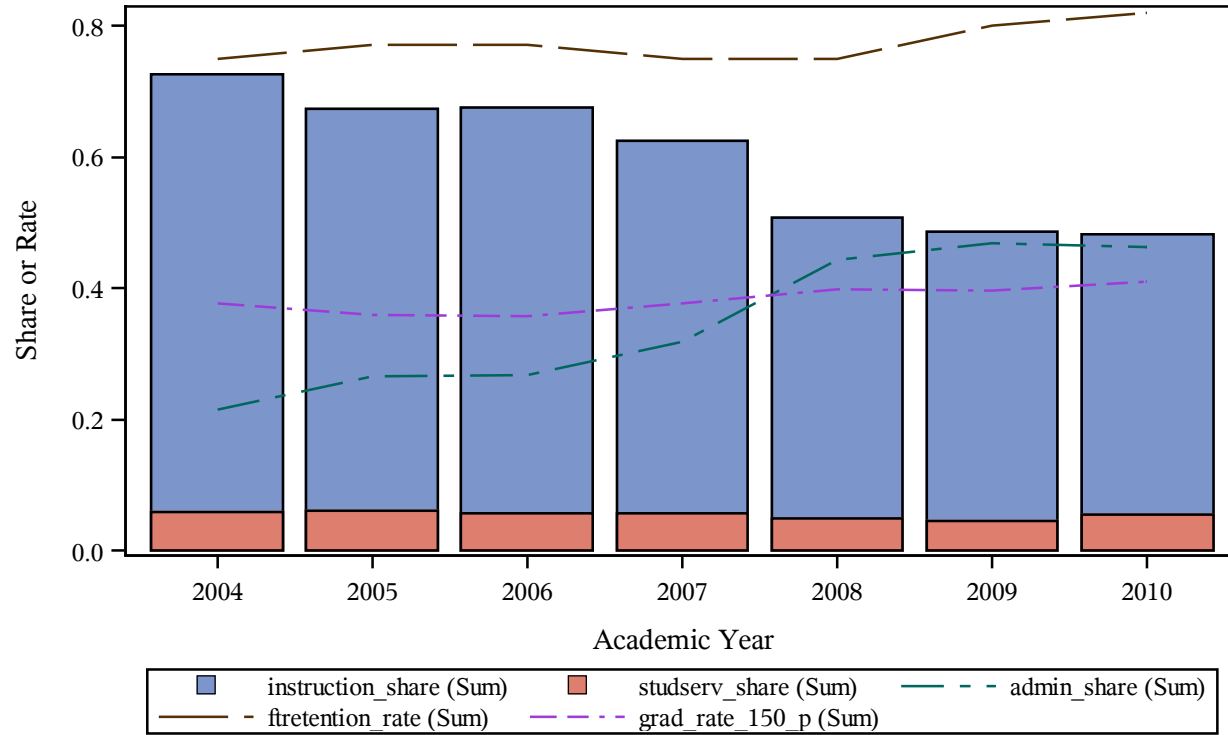

Trends of Cost Share Components Vs. Retention and Graduation Rate (%)
Carnegie 2000 classification = Public Institutions
This Research Project is Completed by the Association of American Education Analytics
Please Do Not Quote without Written Consent from the Association
instname=University of Alabama in Huntsville

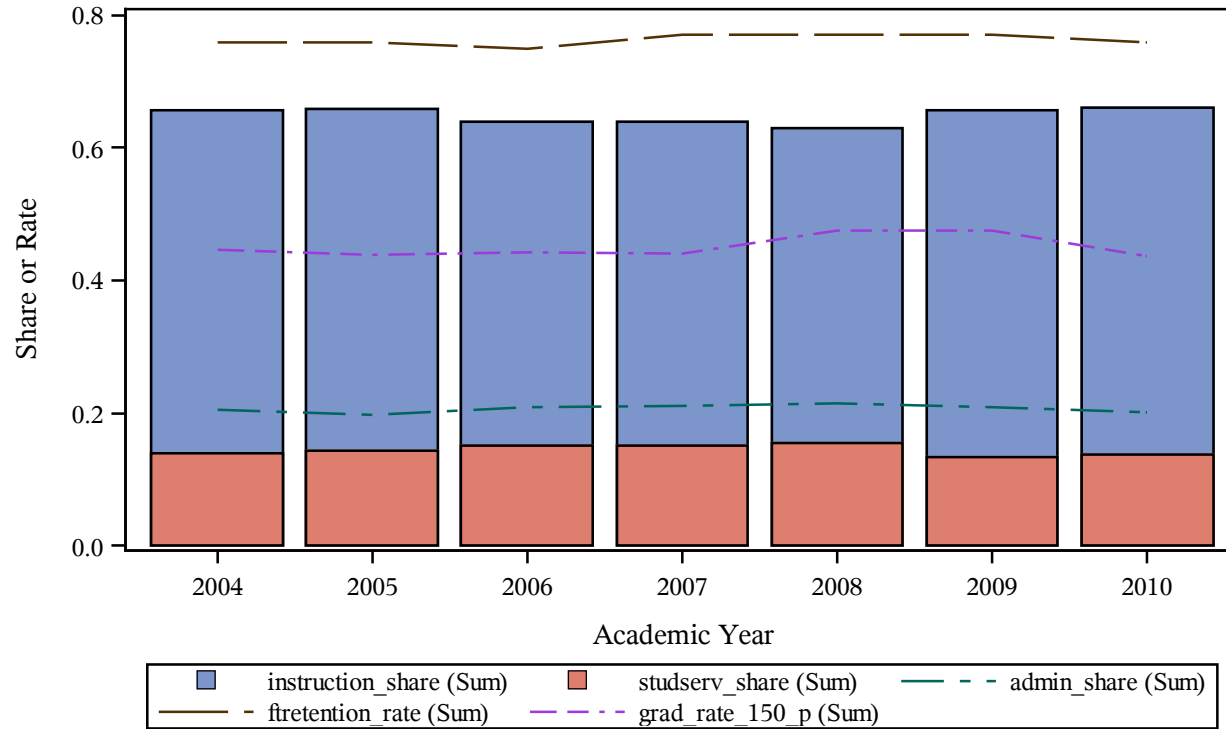

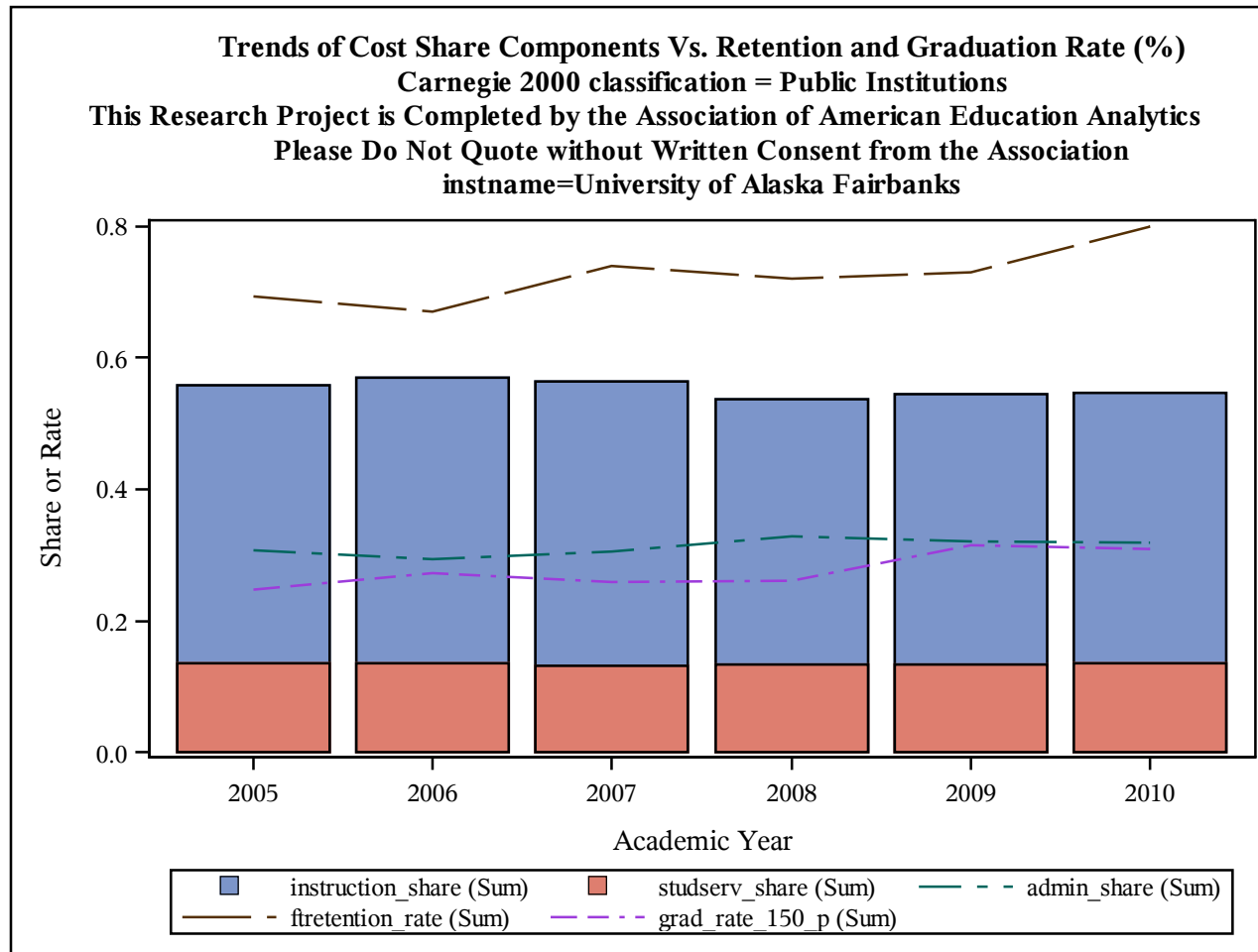

Trends of Cost Share Components Vs. Retention and Graduation Rate (%)
Carnegie 2000 classification = Public Institutions
This Research Project is Completed by the Association of American Education Analytics
Please Do Not Quote without Written Consent from the Association
instname=University of Arizona

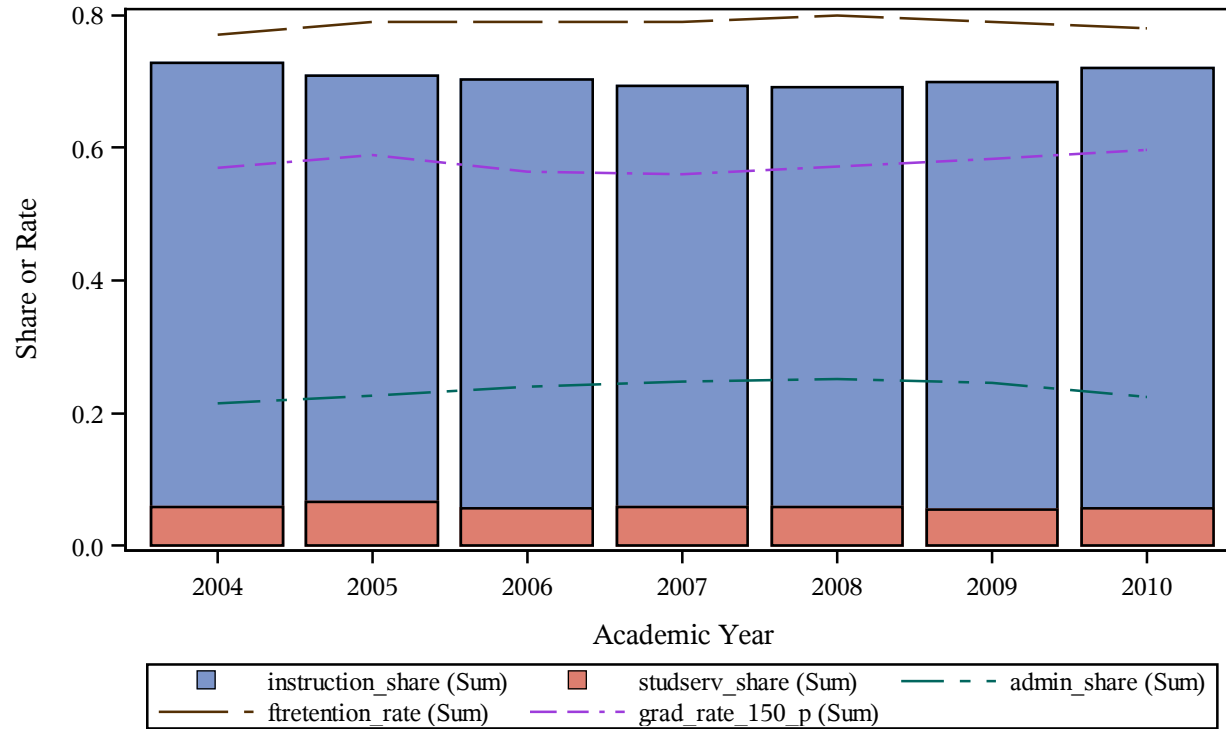

Trends of Cost Share Components Vs. Retention and Graduation Rate (%)
Carnegie 2000 classification = Public Institutions
This Research Project is Completed by the Association of American Education Analytics
Please Do Not Quote without Written Consent from the Association
instname=University of Arkansas

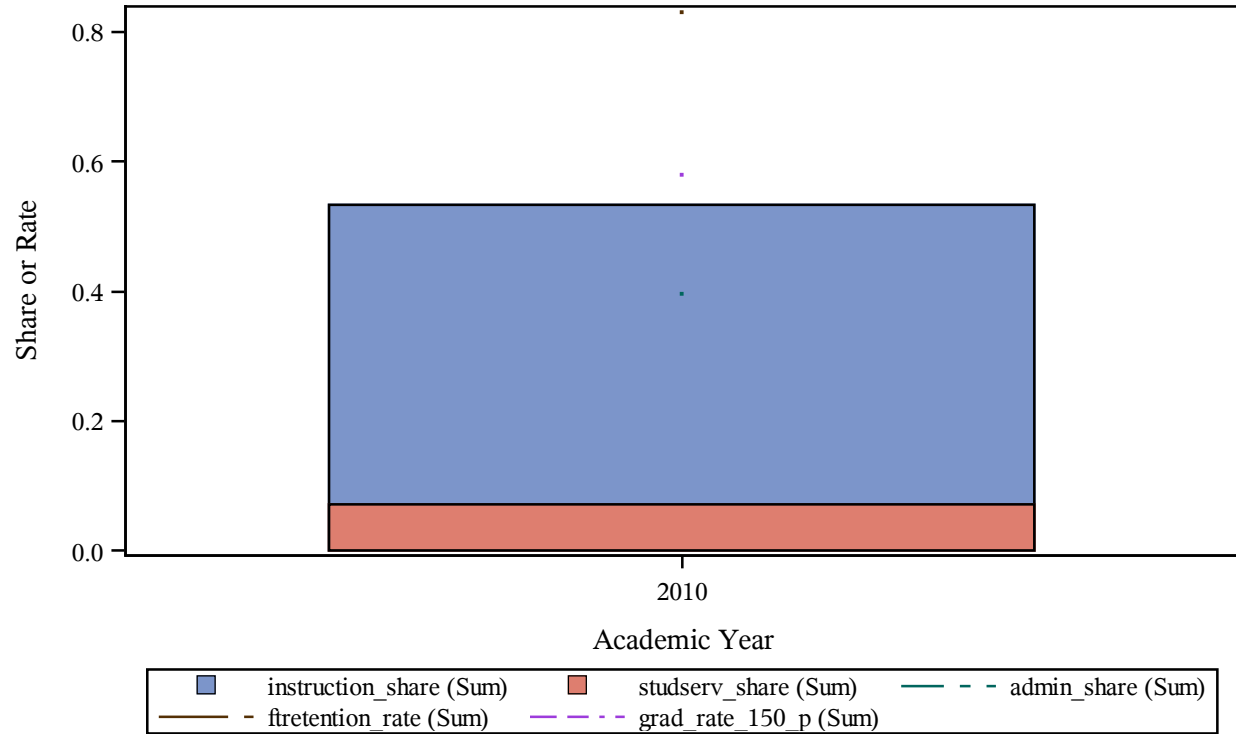

Trends of Cost Share Components Vs. Retention and Graduation Rate (%)
Carnegie 2000 classification = Public Institutions
This Research Project is Completed by the Association of American Education Analytics
Please Do Not Quote without Written Consent from the Association
instname=University of Arkansas Community College-Batesville

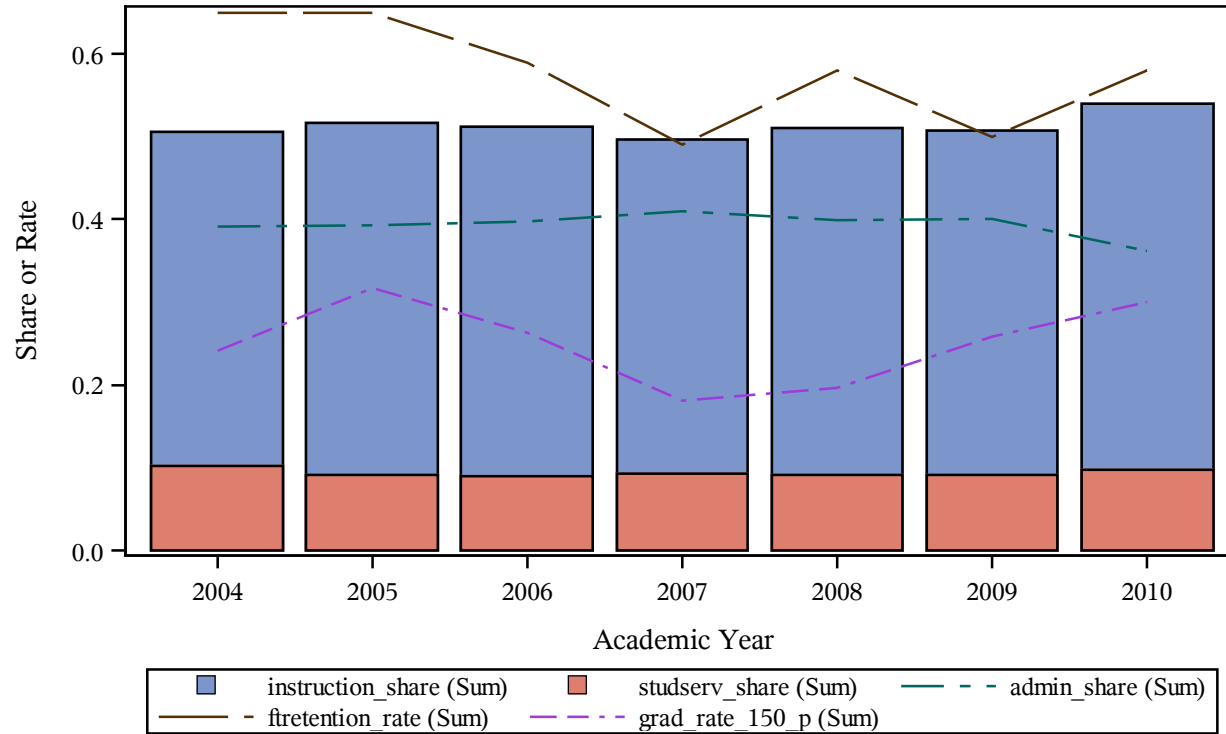

Trends of Cost Share Components Vs. Retention and Graduation Rate (%)
Carnegie 2000 classification = Public Institutions
This Research Project is Completed by the Association of American Education Analytics
Please Do Not Quote without Written Consent from the Association
instname=University of Arkansas Community College-Hope

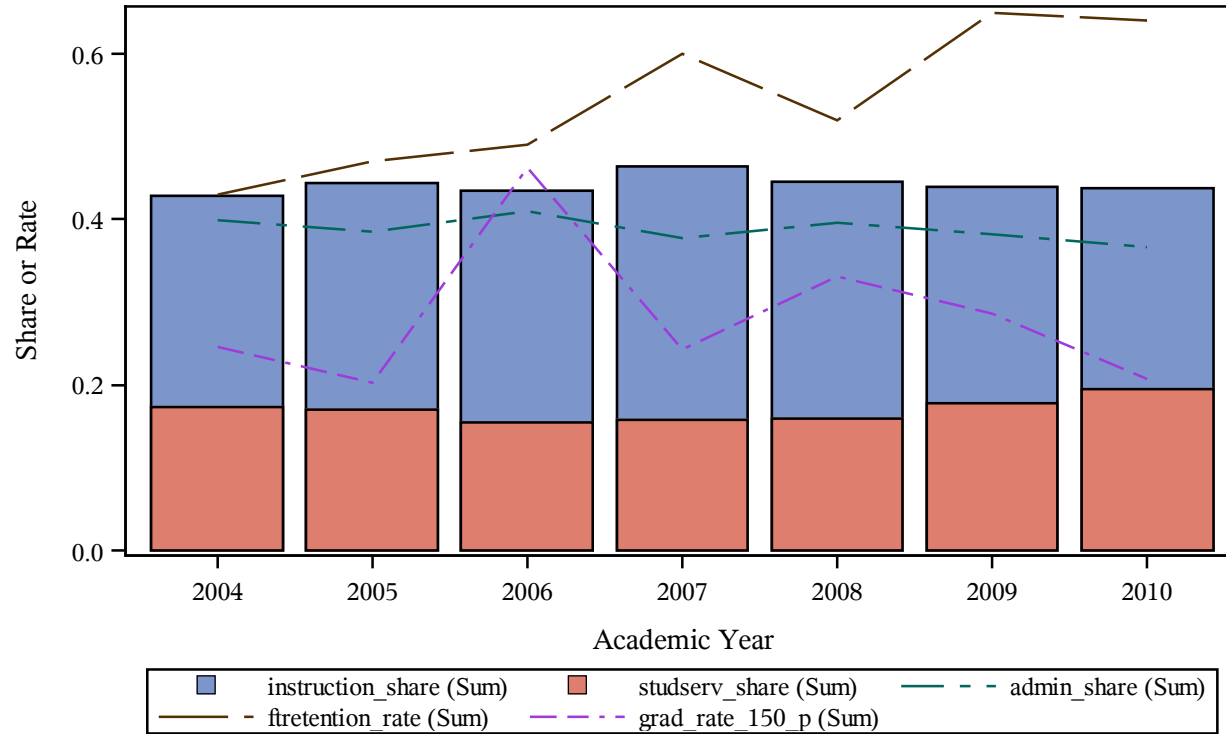

Trends of Cost Share Components Vs. Retention and Graduation Rate (%)
Carnegie 2000 classification = Public Institutions
This Research Project is Completed by the Association of American Education Analytics
Please Do Not Quote without Written Consent from the Association
instname=University of Arkansas Community College-Morrilton

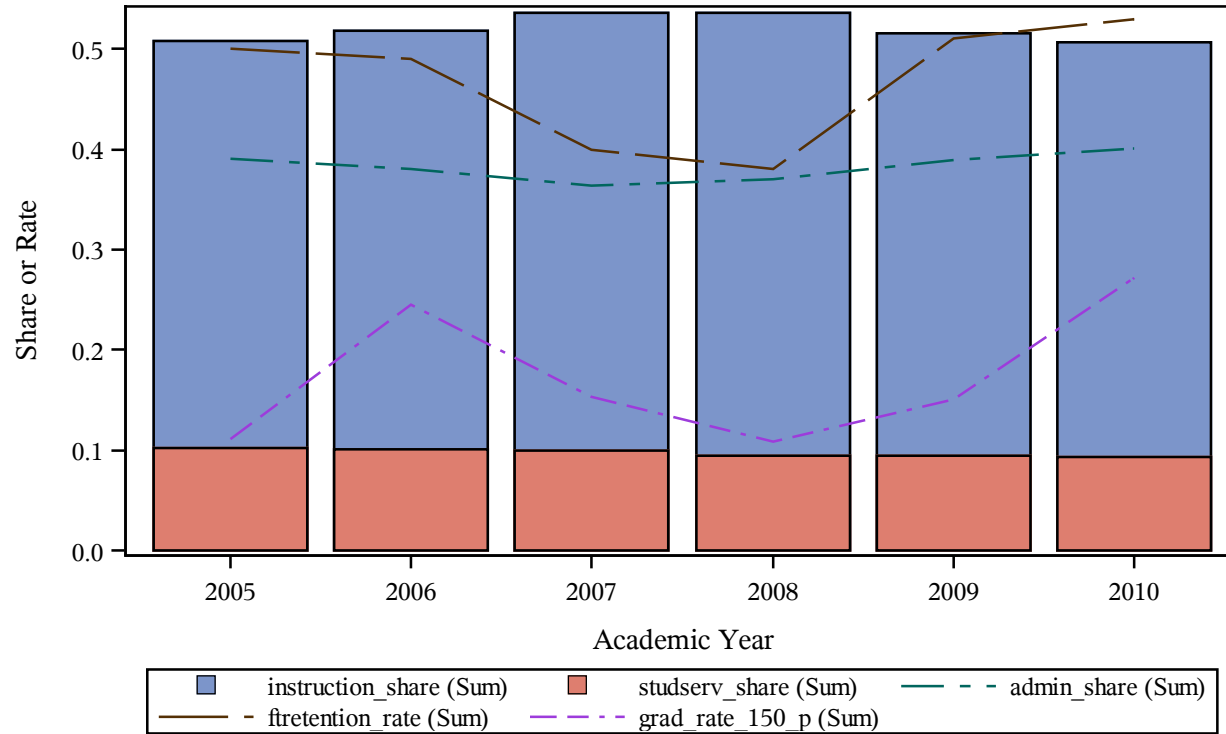

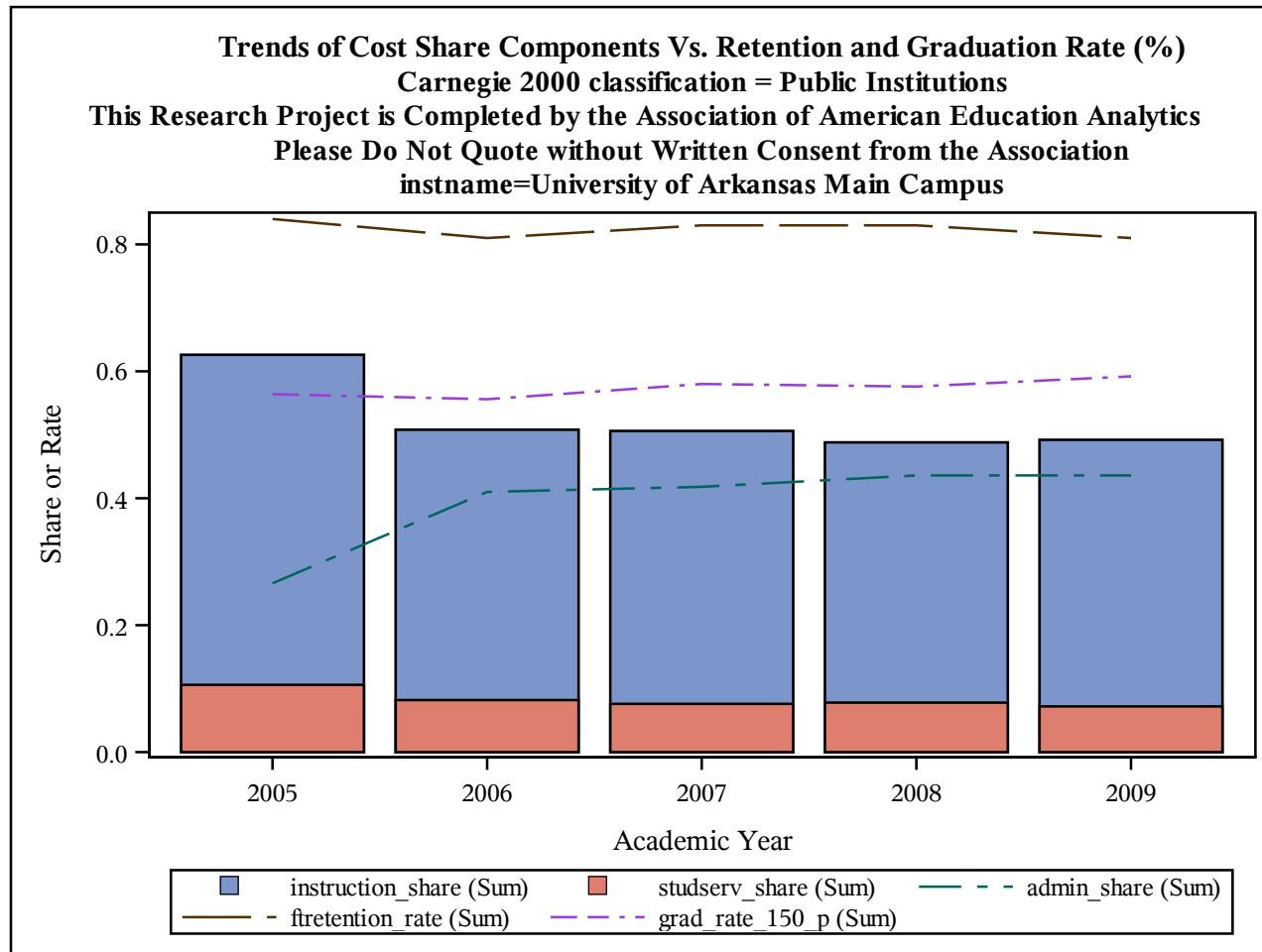

Trends of Cost Share Components Vs. Retention and Graduation Rate (%)
Carnegie 2000 classification = Public Institutions
This Research Project is Completed by the Association of American Education Analytics
Please Do Not Quote without Written Consent from the Association
instname=University of Arkansas at Little Rock

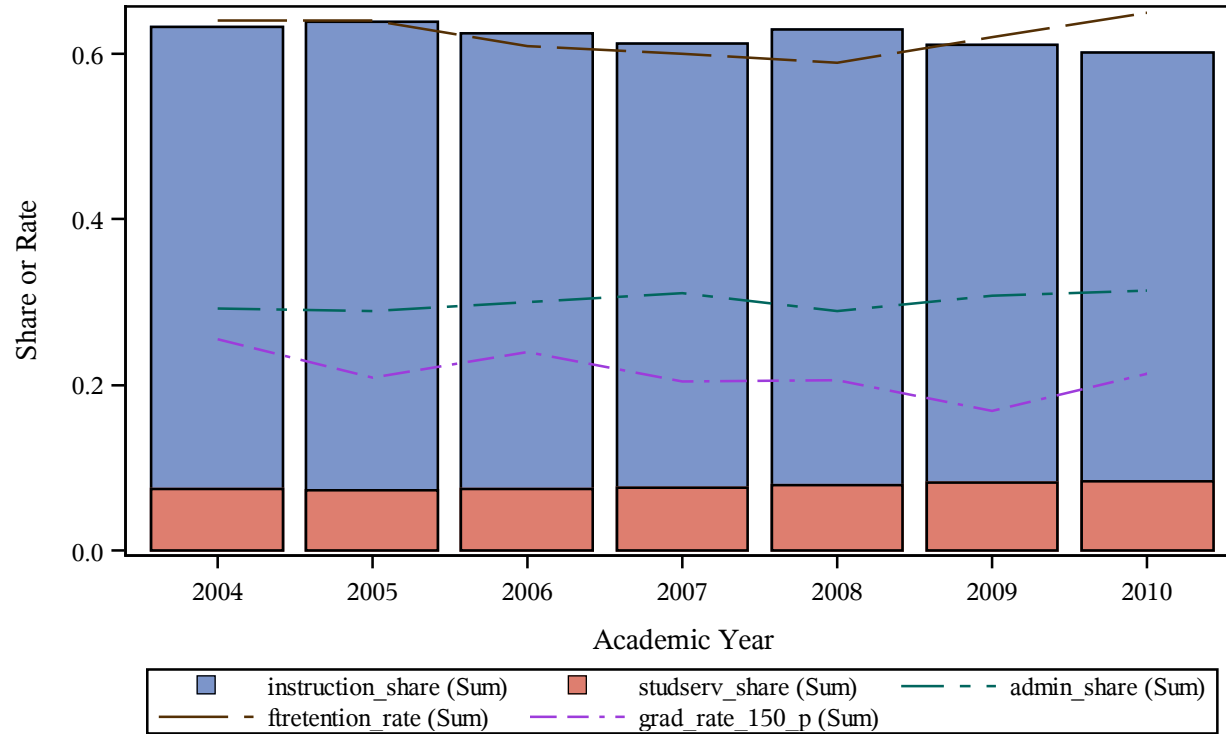

Trends of Cost Share Components Vs. Retention and Graduation Rate (%)
Carnegie 2000 classification = Public Institutions
This Research Project is Completed by the Association of American Education Analytics
Please Do Not Quote without Written Consent from the Association
instname=University of Arkansas at Monticello

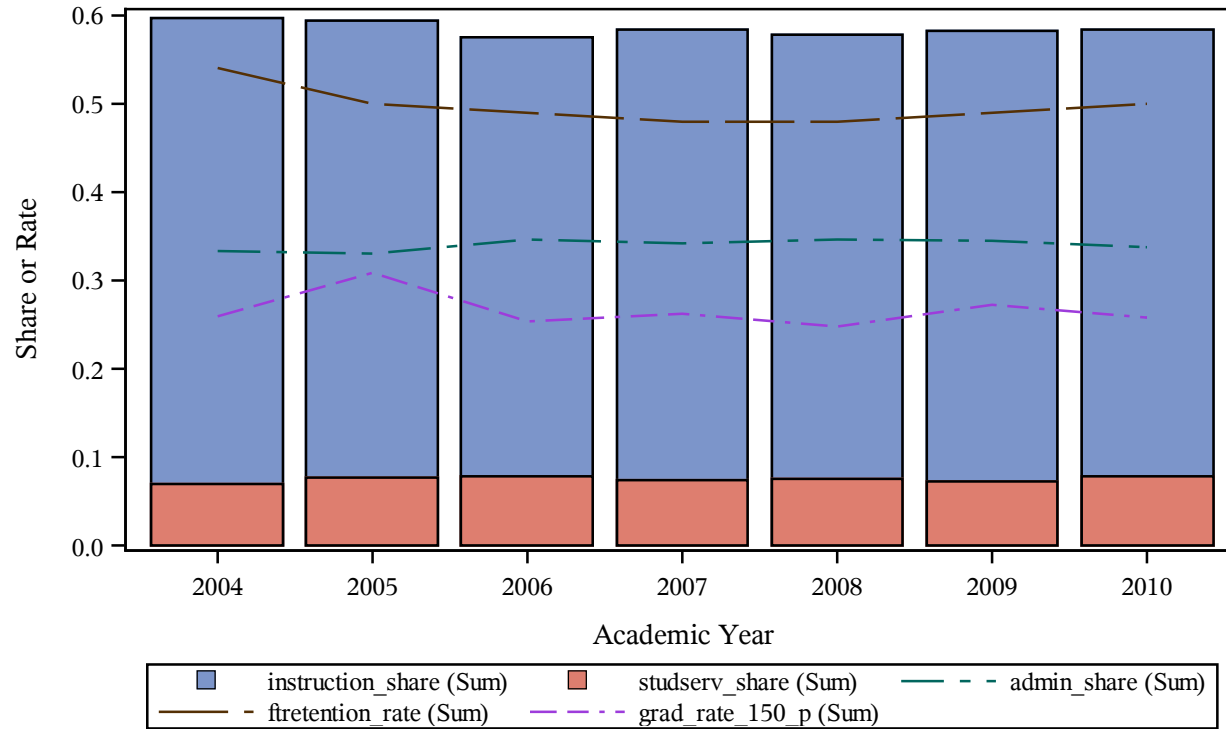

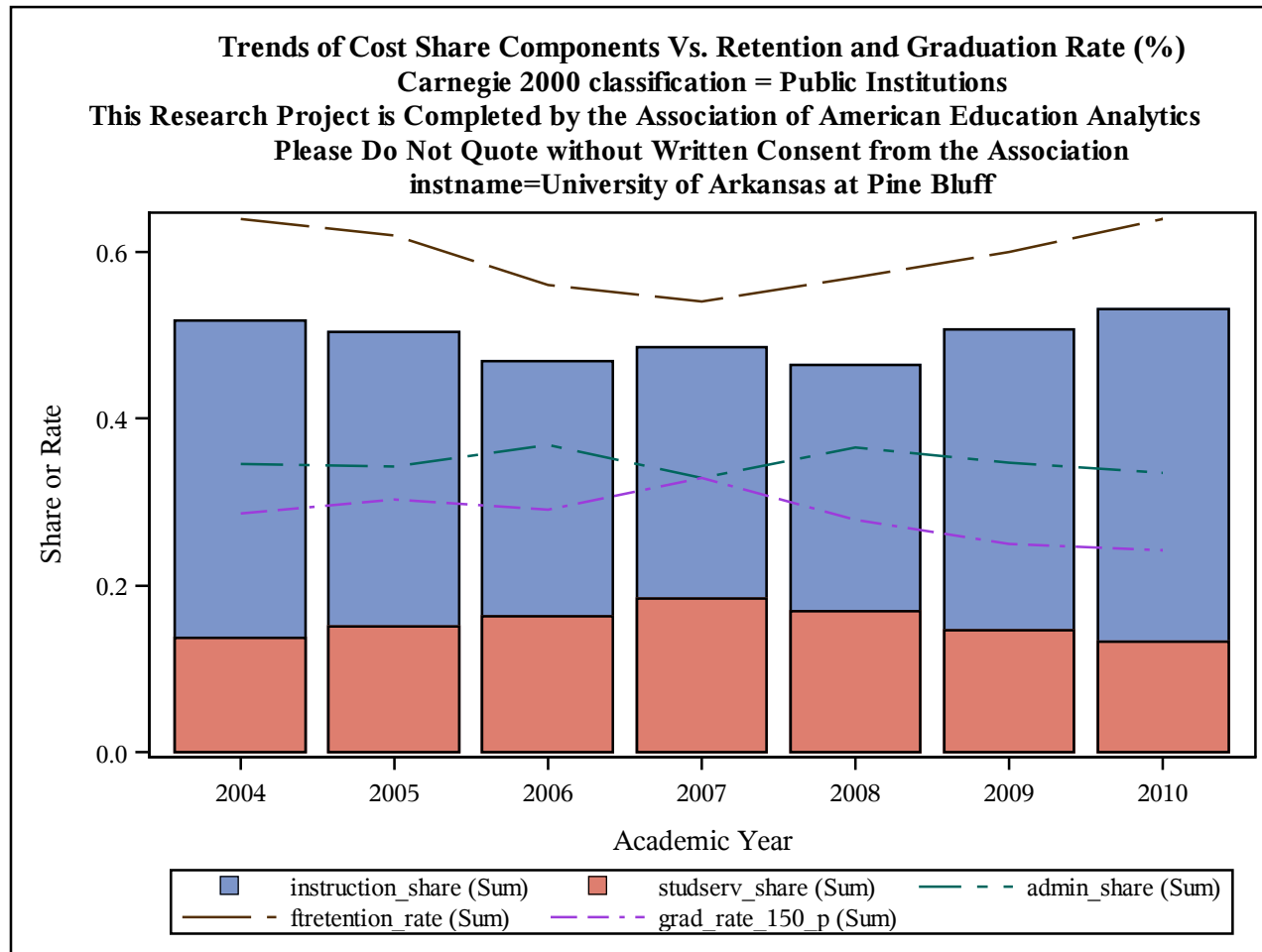

Trends of Cost Share Components Vs. Retention and Graduation Rate (%)
Carnegie 2000 classification = Public Institutions
This Research Project is Completed by the Association of American Education Analytics
Please Do Not Quote without Written Consent from the Association
instname=University of Arkansas-Fort Smith

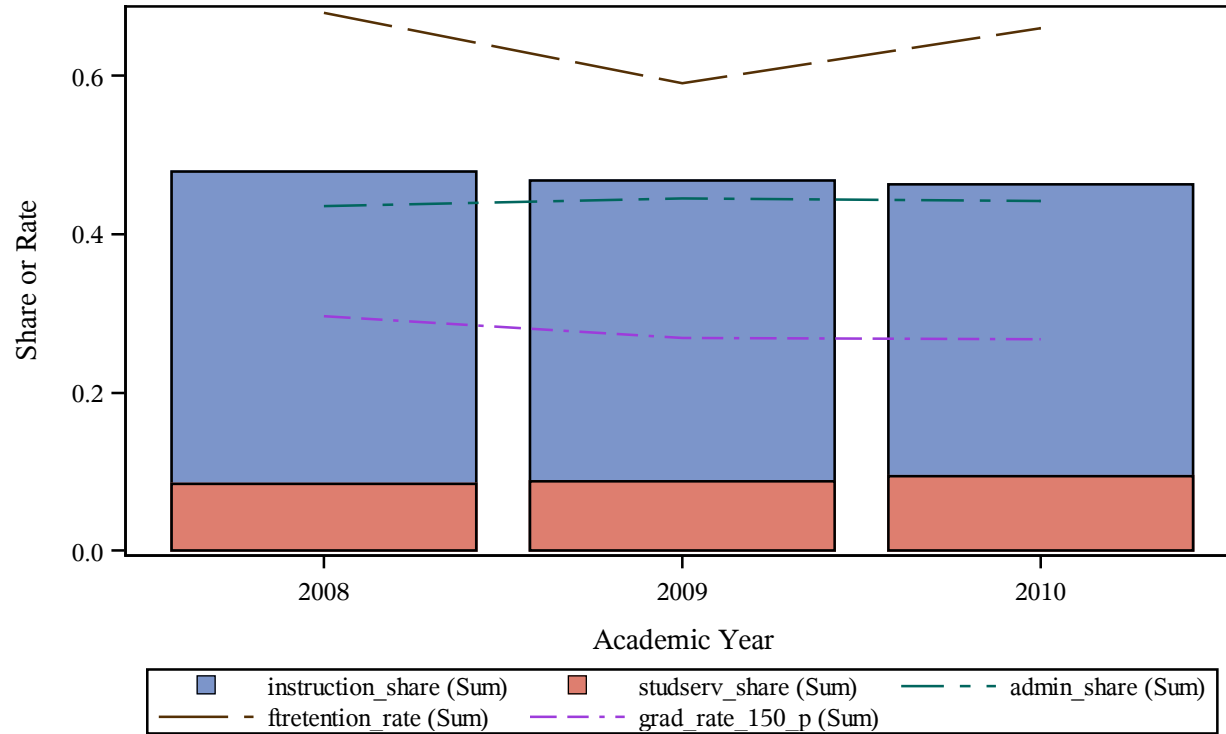

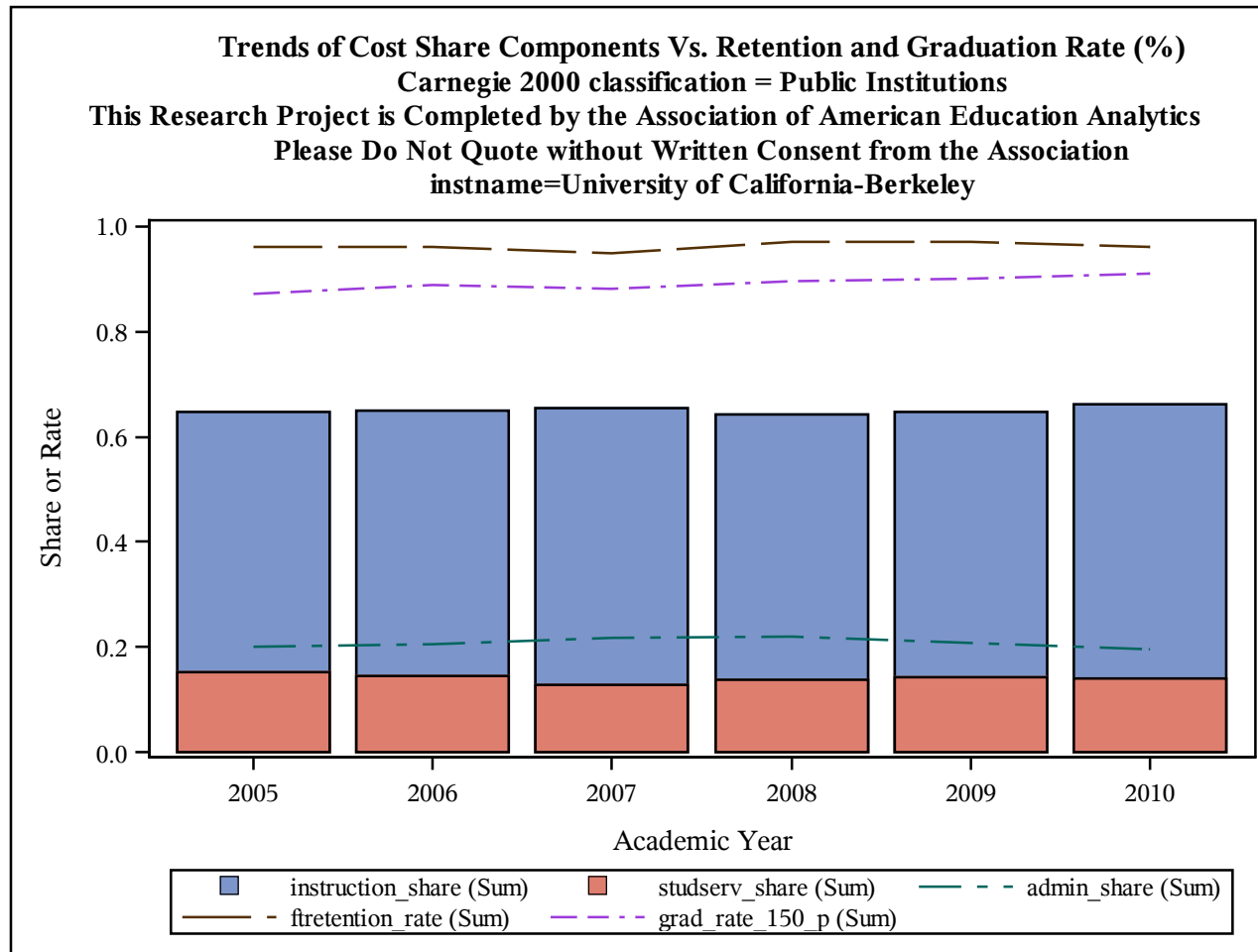

Trends of Cost Share Components Vs. Retention and Graduation Rate (%)
Carnegie 2000 classification = Public Institutions
This Research Project is Completed by the Association of American Education Analytics
Please Do Not Quote without Written Consent from the Association
instname=University of California-Davis

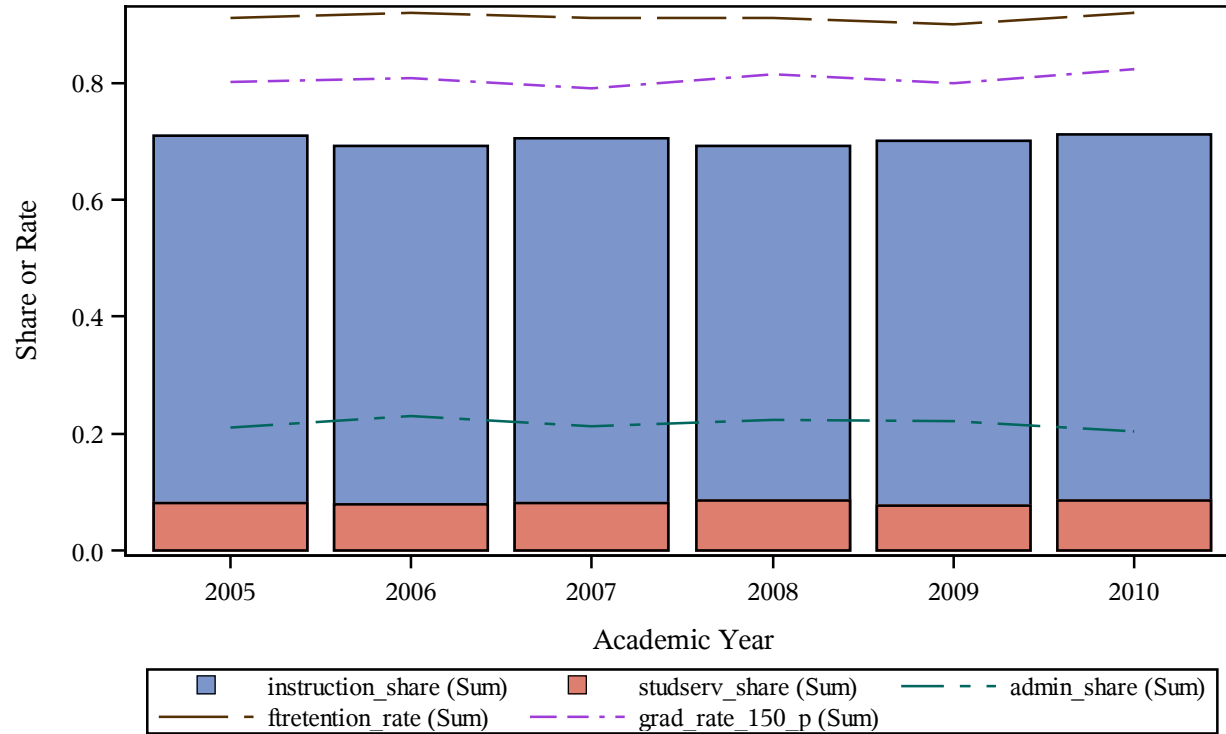

Trends of Cost Share Components Vs. Retention and Graduation Rate (%)
Carnegie 2000 classification = Public Institutions
This Research Project is Completed by the Association of American Education Analytics
Please Do Not Quote without Written Consent from the Association
instname=University of California-Irvine

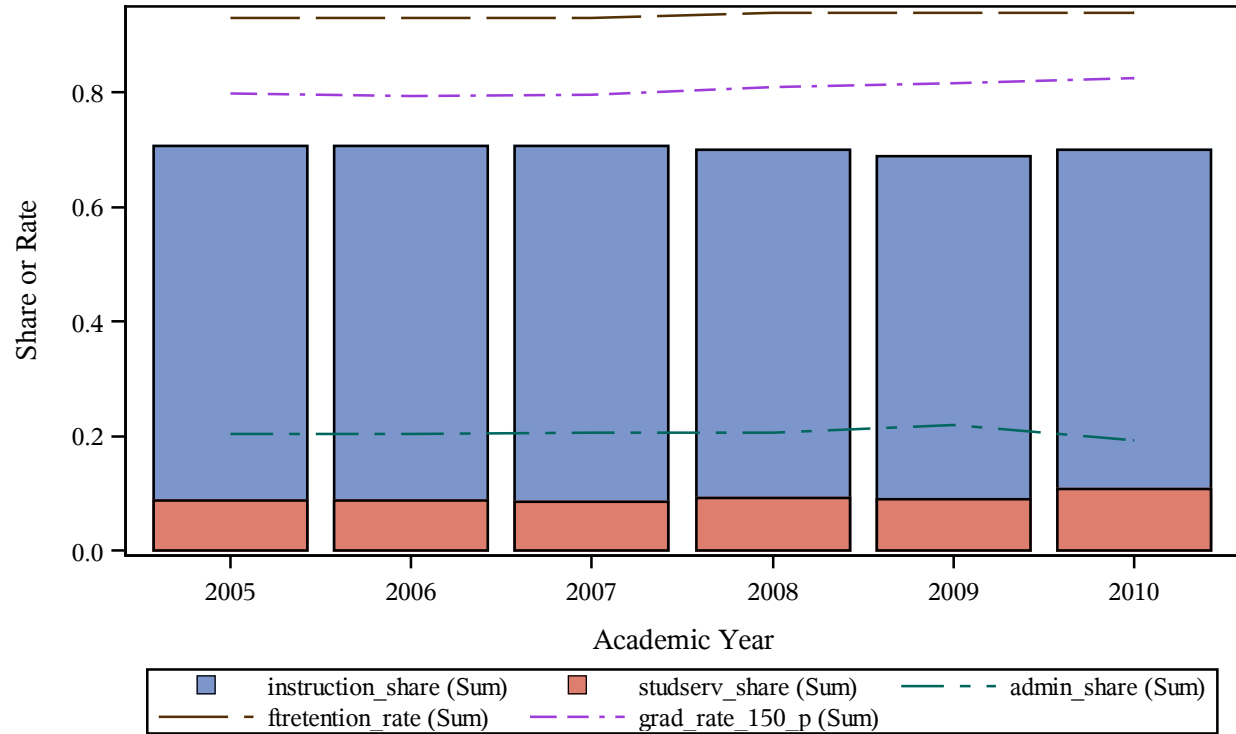

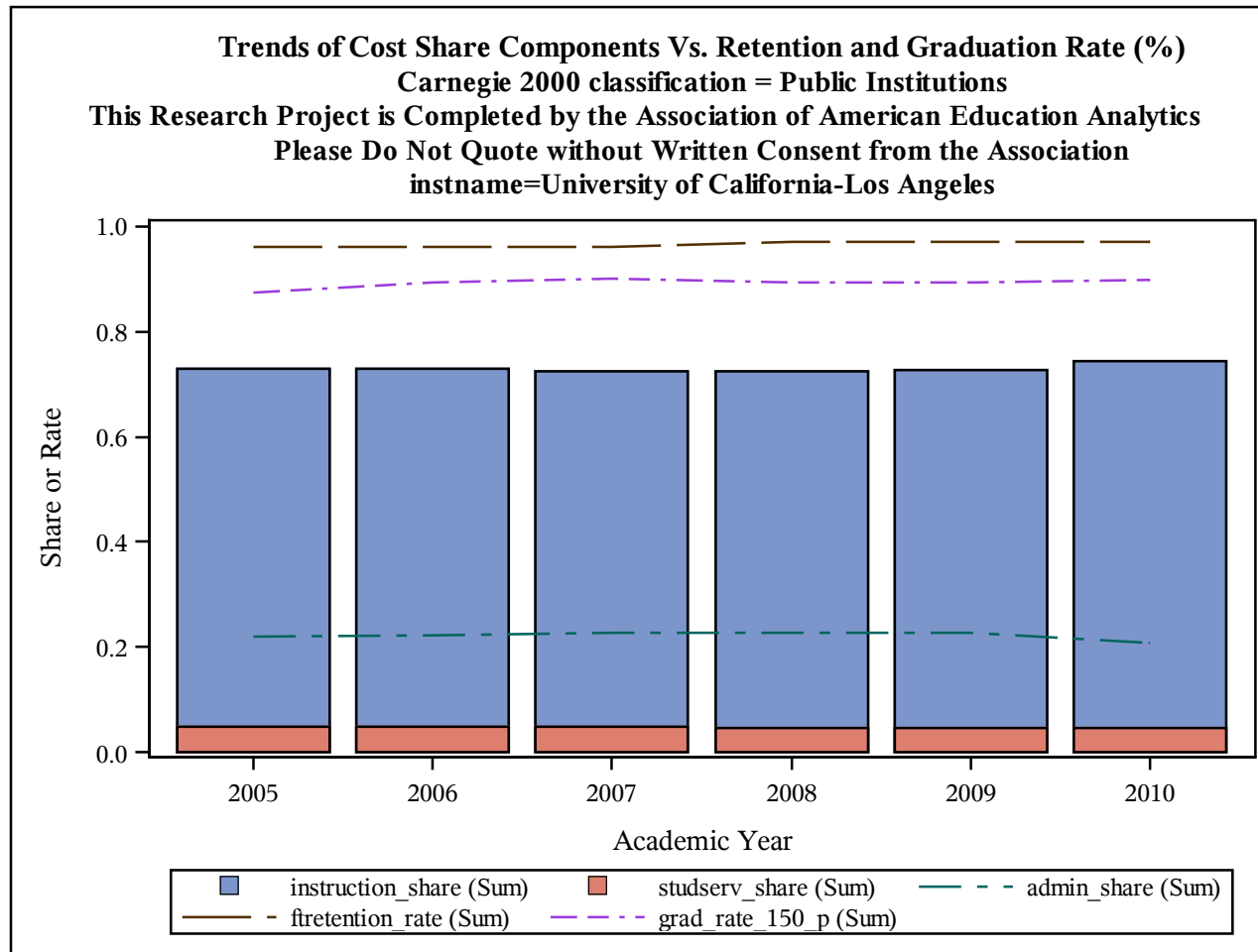

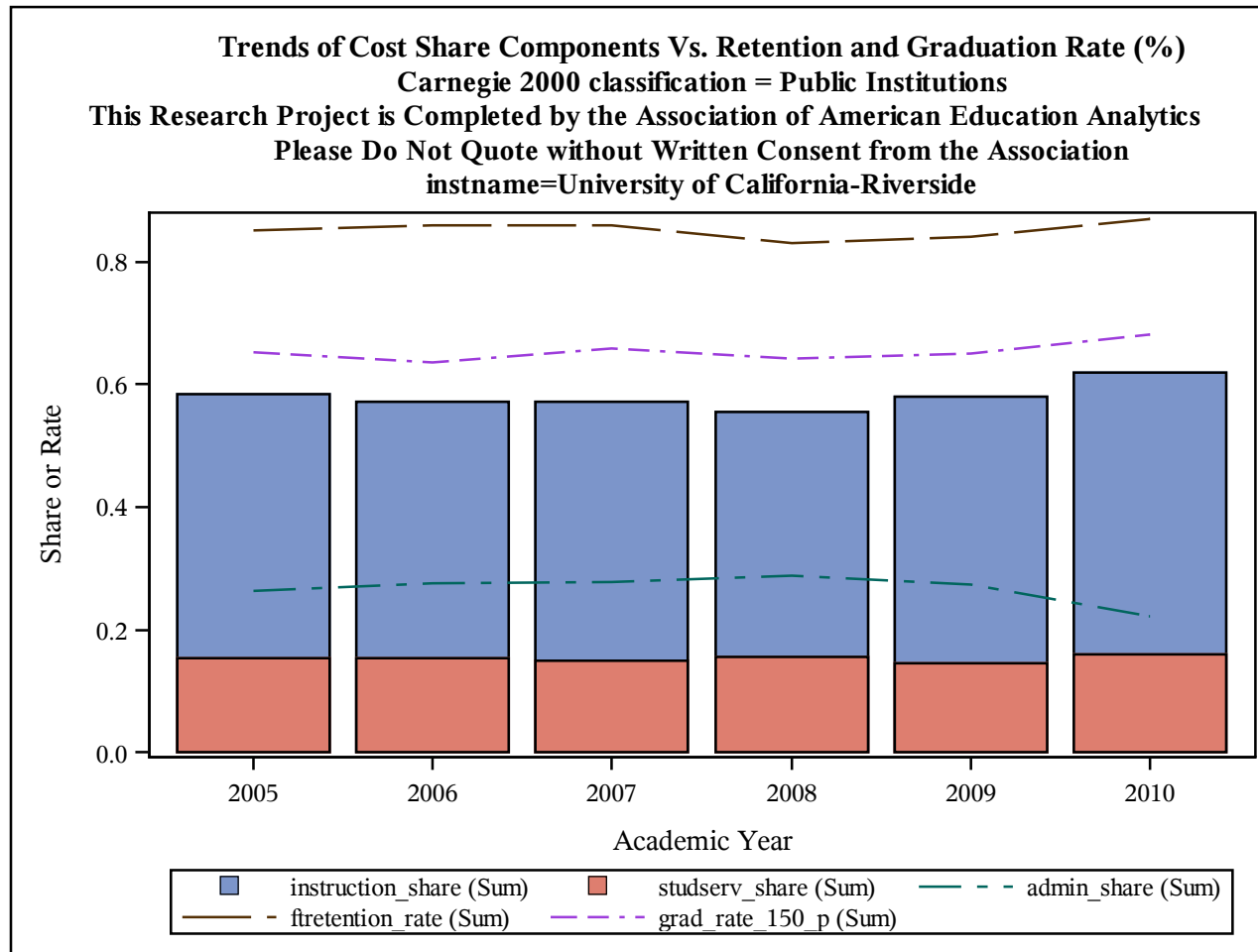

Trends of Cost Share Components Vs. Retention and Graduation Rate (%)
Carnegie 2000 classification = Public Institutions
This Research Project is Completed by the Association of American Education Analytics
Please Do Not Quote without Written Consent from the Association
instname=University of California-San Diego

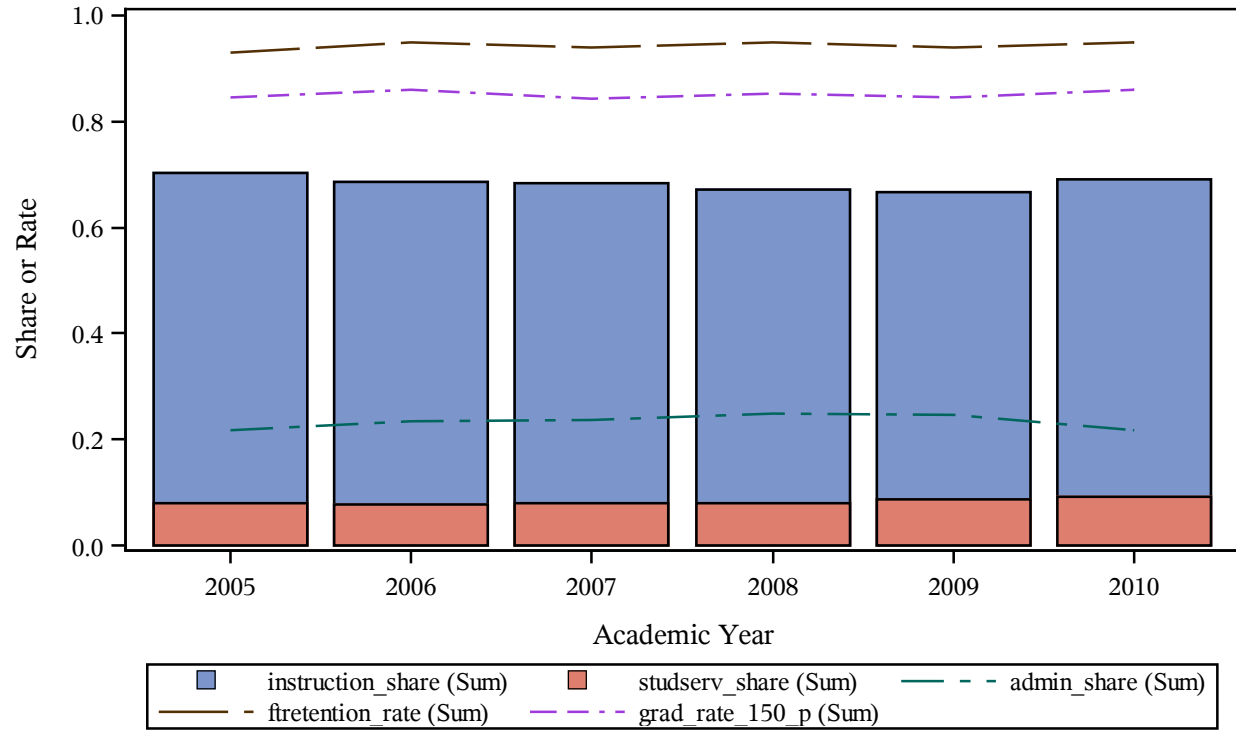

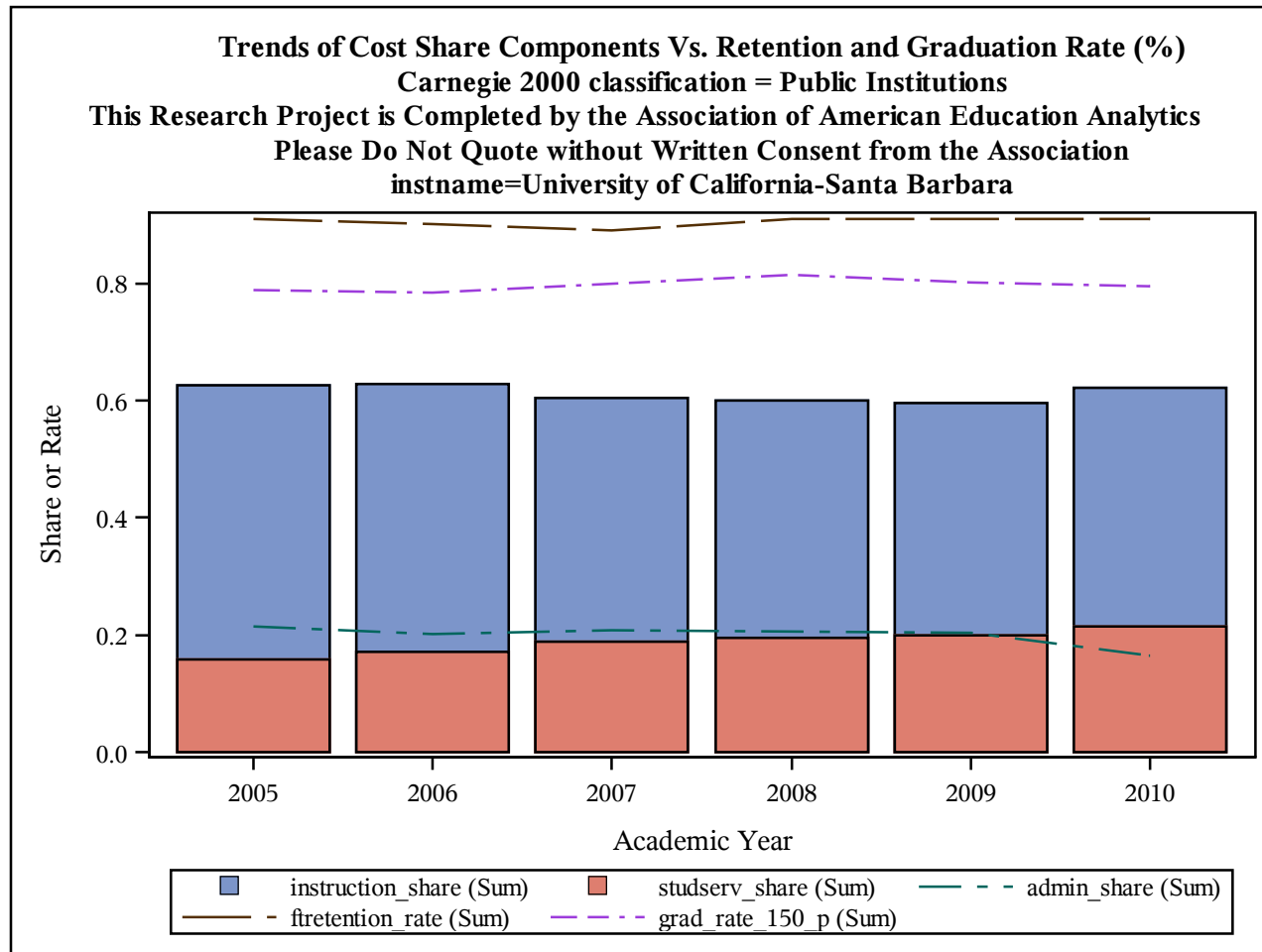

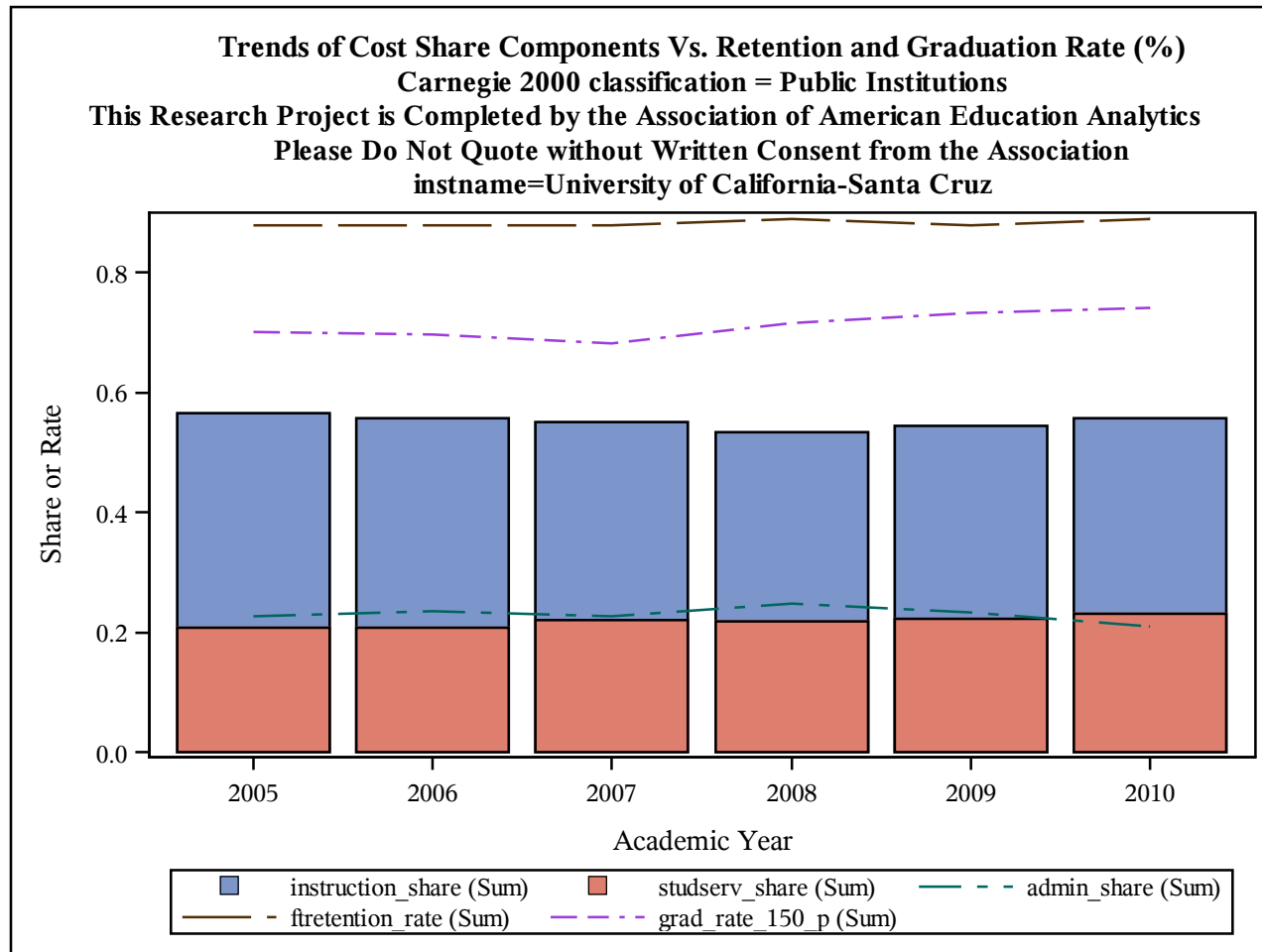

Trends of Cost Share Components Vs. Retention and Graduation Rate (%)
Carnegie 2000 classification = Public Institutions
This Research Project is Completed by the Association of American Education Analytics
Please Do Not Quote without Written Consent from the Association
instname=University of Central Arkansas

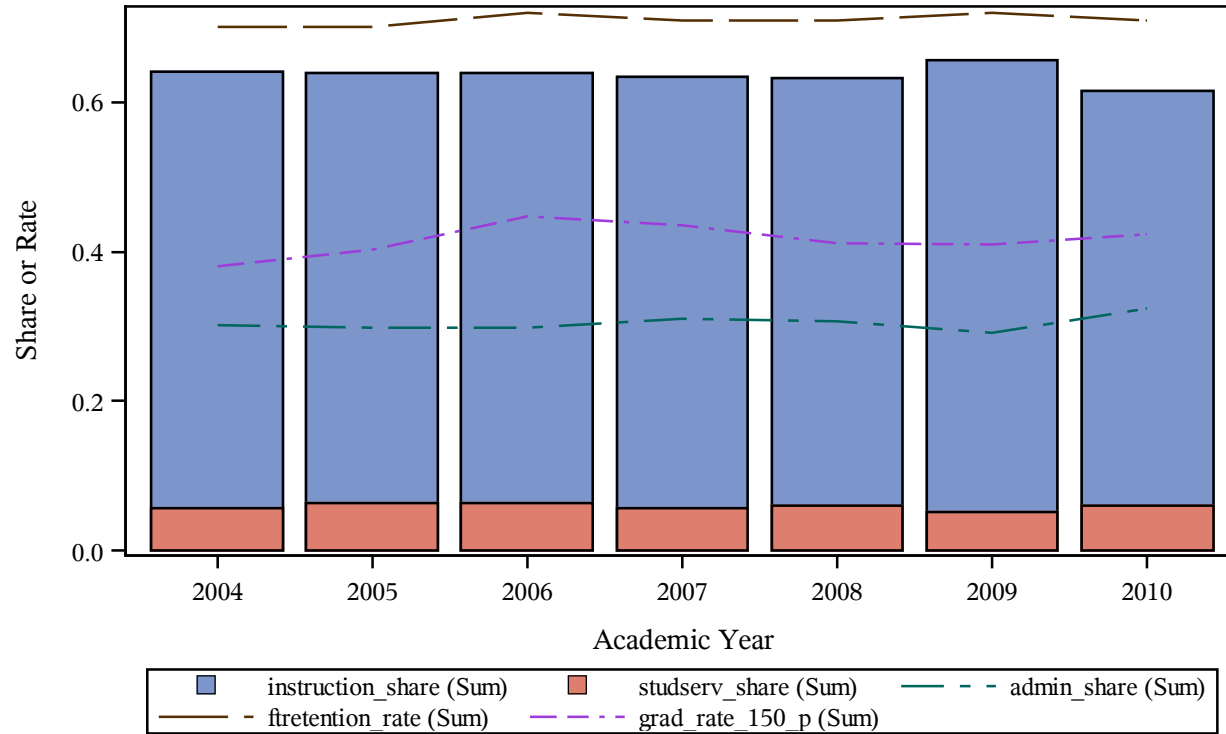

Trends of Cost Share Components Vs. Retention and Graduation Rate (%)
Carnegie 2000 classification = Public Institutions
This Research Project is Completed by the Association of American Education Analytics
Please Do Not Quote without Written Consent from the Association
instname=University of Central Florida

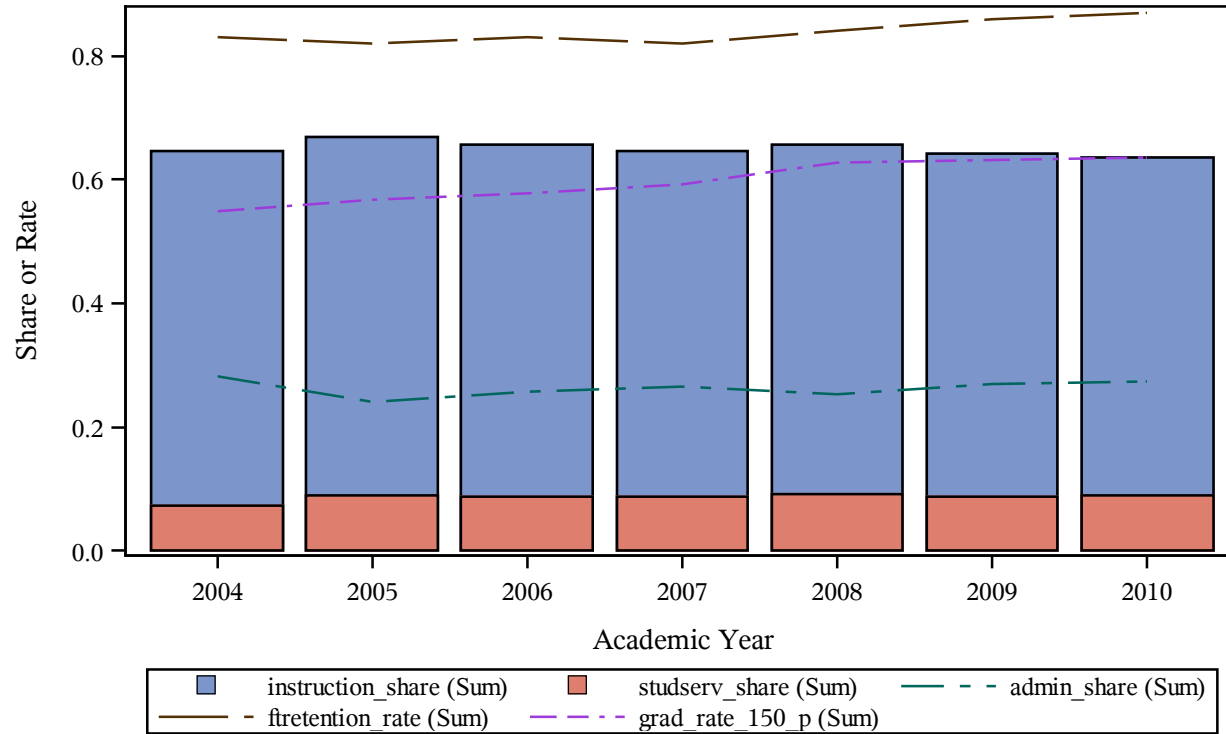

Trends of Cost Share Components Vs. Retention and Graduation Rate (%)
Carnegie 2000 classification = Public Institutions
This Research Project is Completed by the Association of American Education Analytics
Please Do Not Quote without Written Consent from the Association
instname=University of Central Missouri

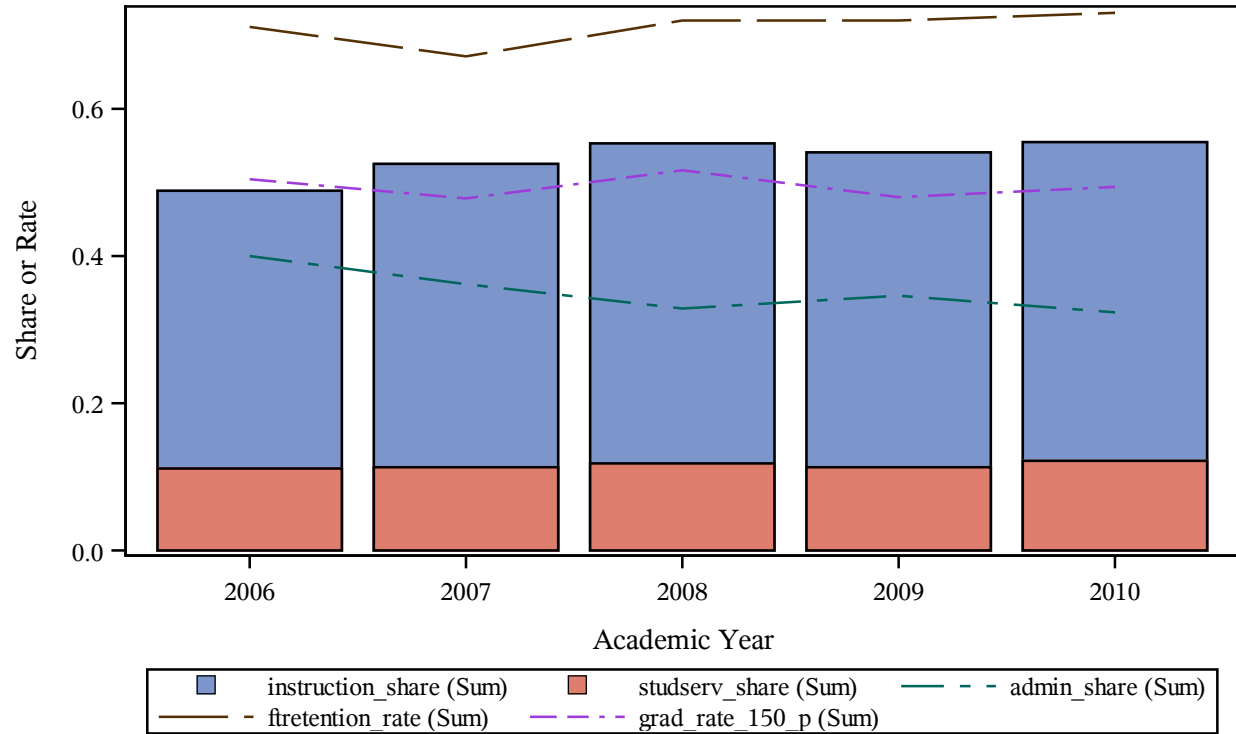

Trends of Cost Share Components Vs. Retention and Graduation Rate (%)
Carnegie 2000 classification = Public Institutions
This Research Project is Completed by the Association of American Education Analytics
Please Do Not Quote without Written Consent from the Association
instname=University of Central Oklahoma

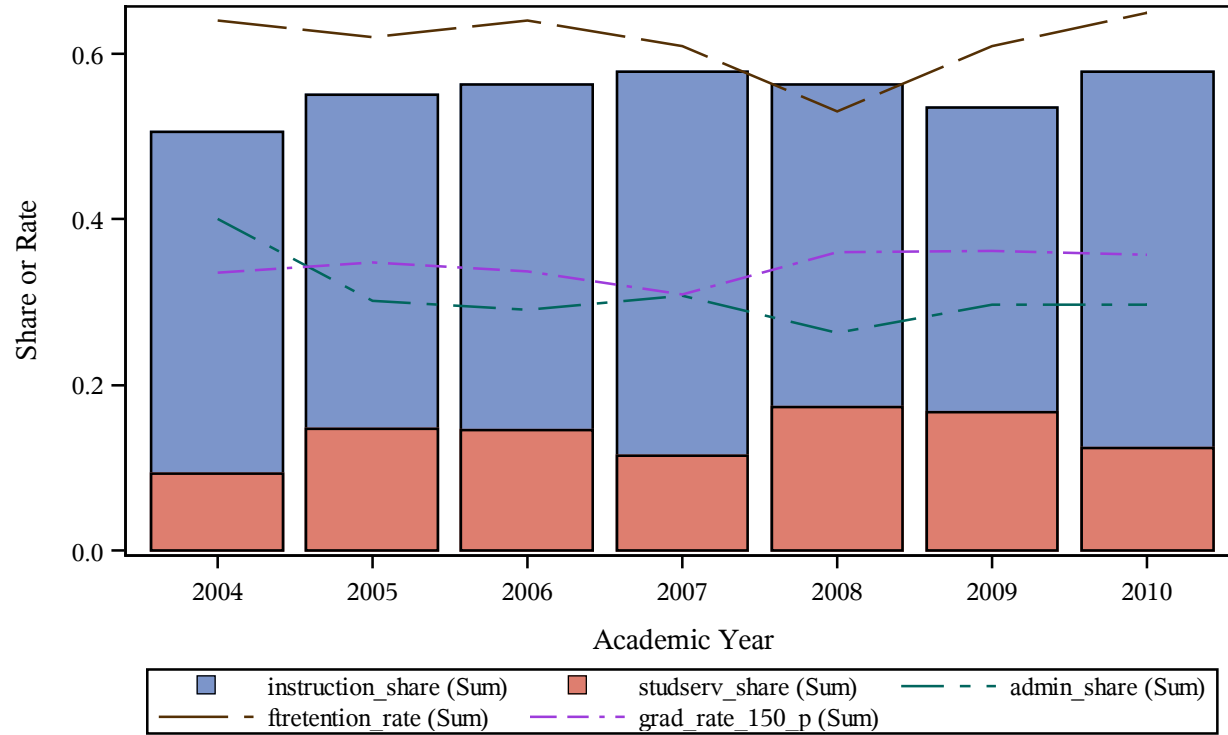

Trends of Cost Share Components Vs. Retention and Graduation Rate (%)
Carnegie 2000 classification = Public Institutions
This Research Project is Completed by the Association of American Education Analytics
Please Do Not Quote without Written Consent from the Association
instname=University of Cincinnati-Main Campus

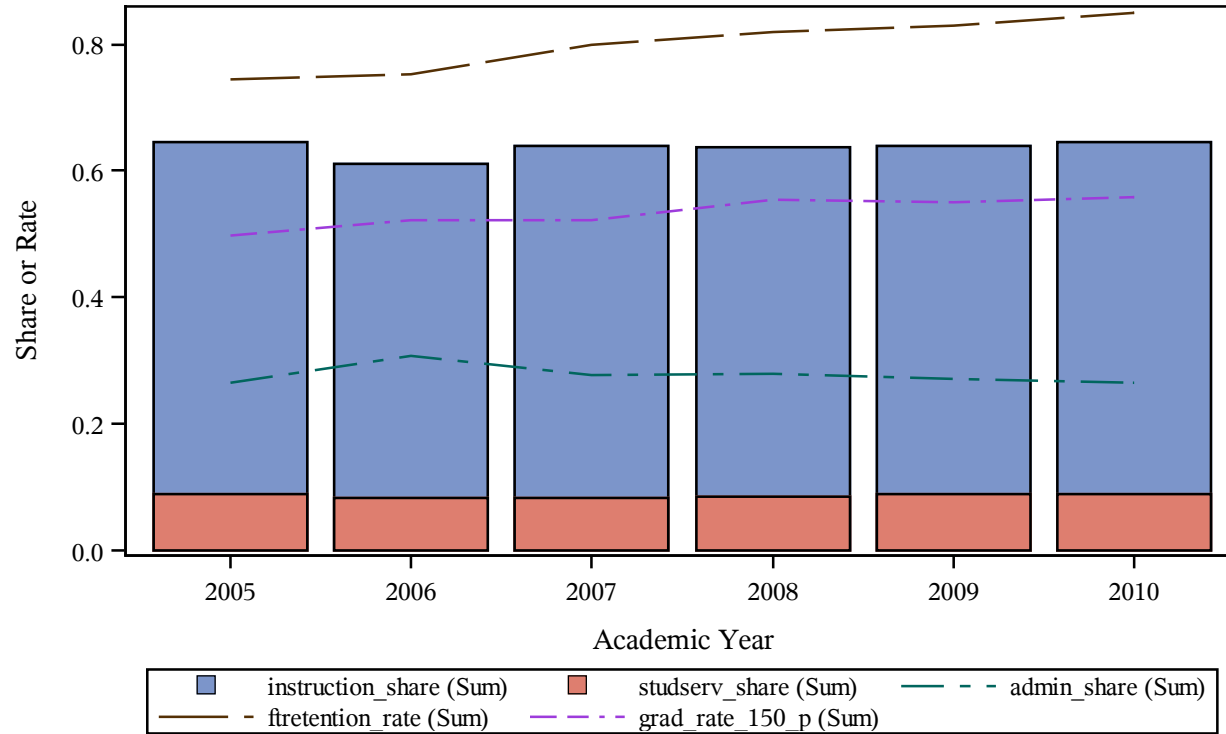

Trends of Cost Share Components Vs. Retention and Graduation Rate (%)
Carnegie 2000 classification = Public Institutions
This Research Project is Completed by the Association of American Education Analytics
Please Do Not Quote without Written Consent from the Association
instname=University of Colorado Denver

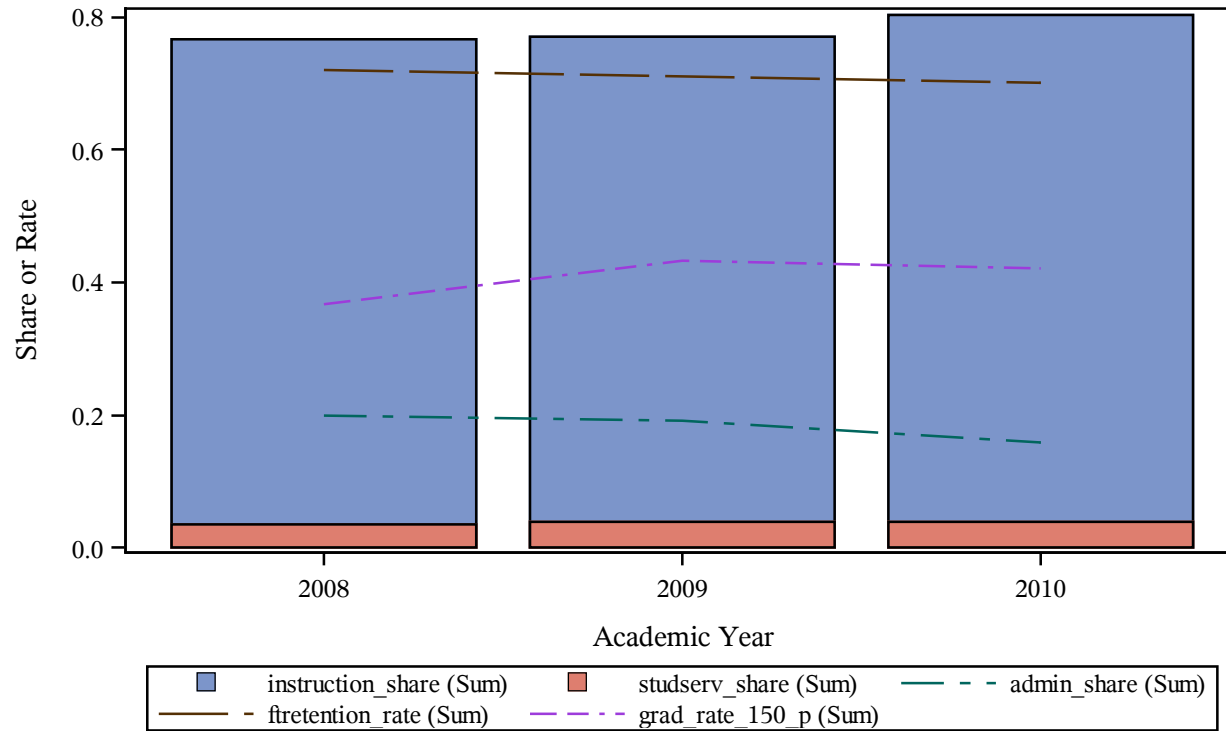

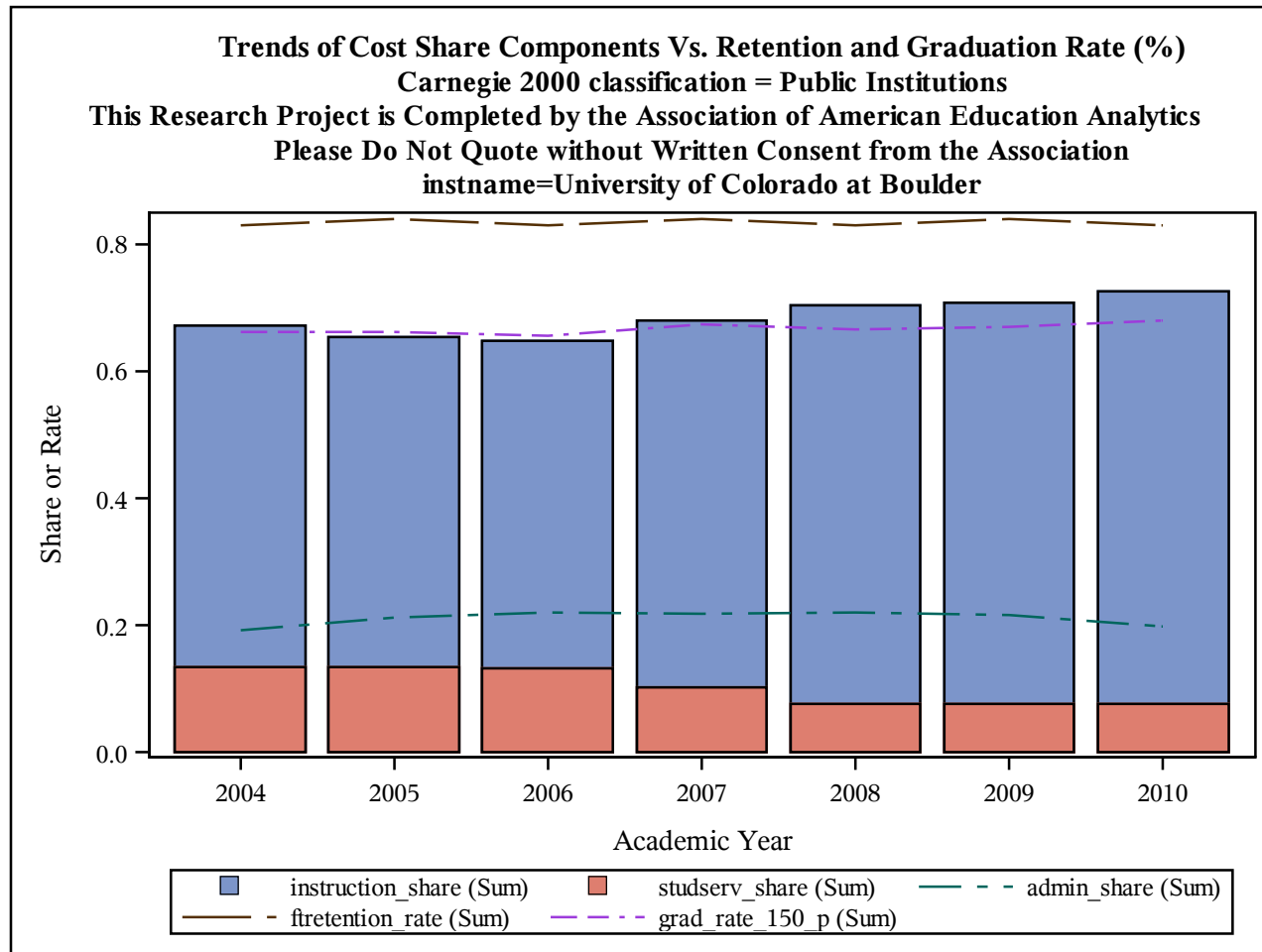

Trends of Cost Share Components Vs. Retention and Graduation Rate (%)
Carnegie 2000 classification = Public Institutions
This Research Project is Completed by the Association of American Education Analytics
Please Do Not Quote without Written Consent from the Association
instname=University of Colorado at Colorado Springs

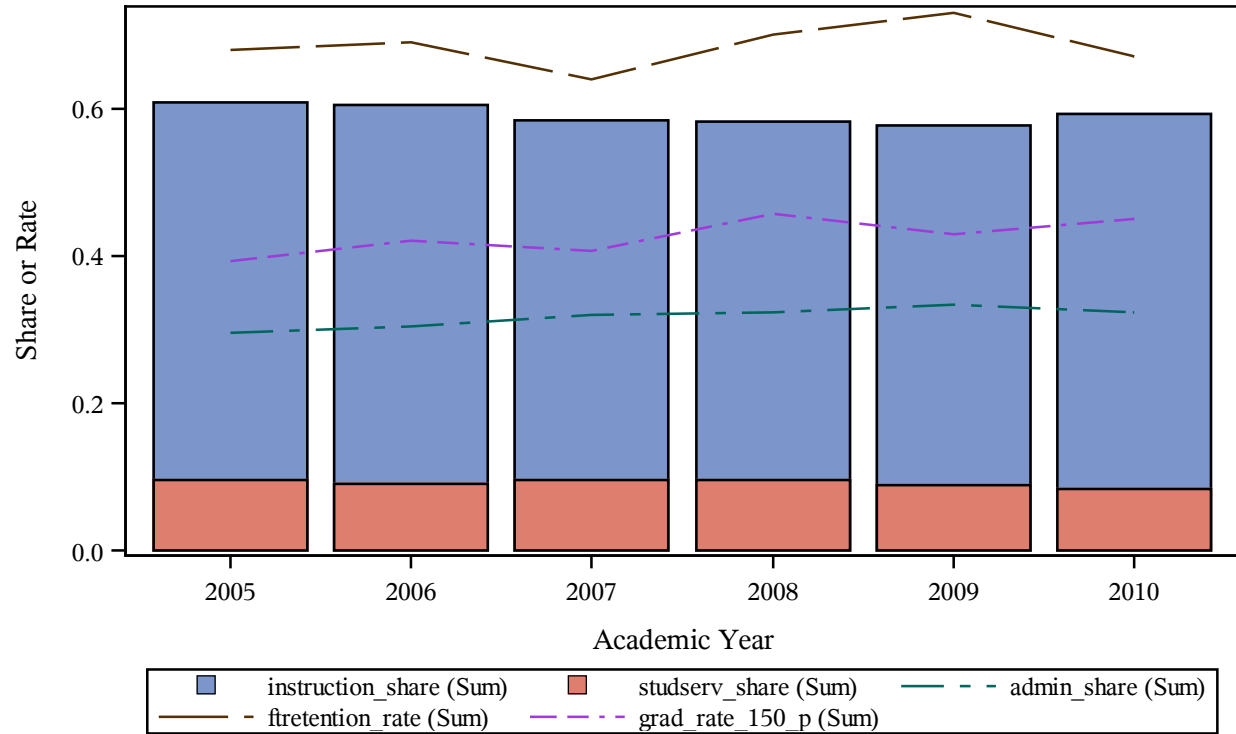

Trends of Cost Share Components Vs. Retention and Graduation Rate (%)
Carnegie 2000 classification = Public Institutions
This Research Project is Completed by the Association of American Education Analytics
Please Do Not Quote without Written Consent from the Association
instname=University of Colorado at Denver and Health Sciences Center

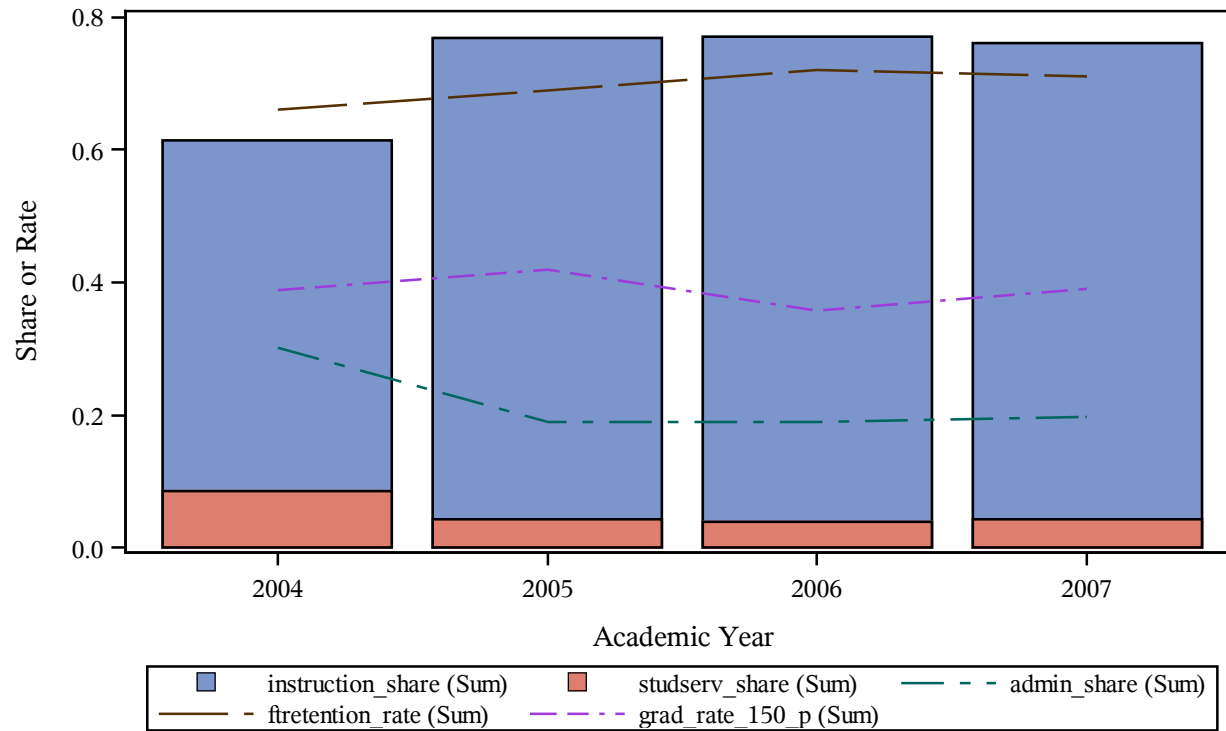

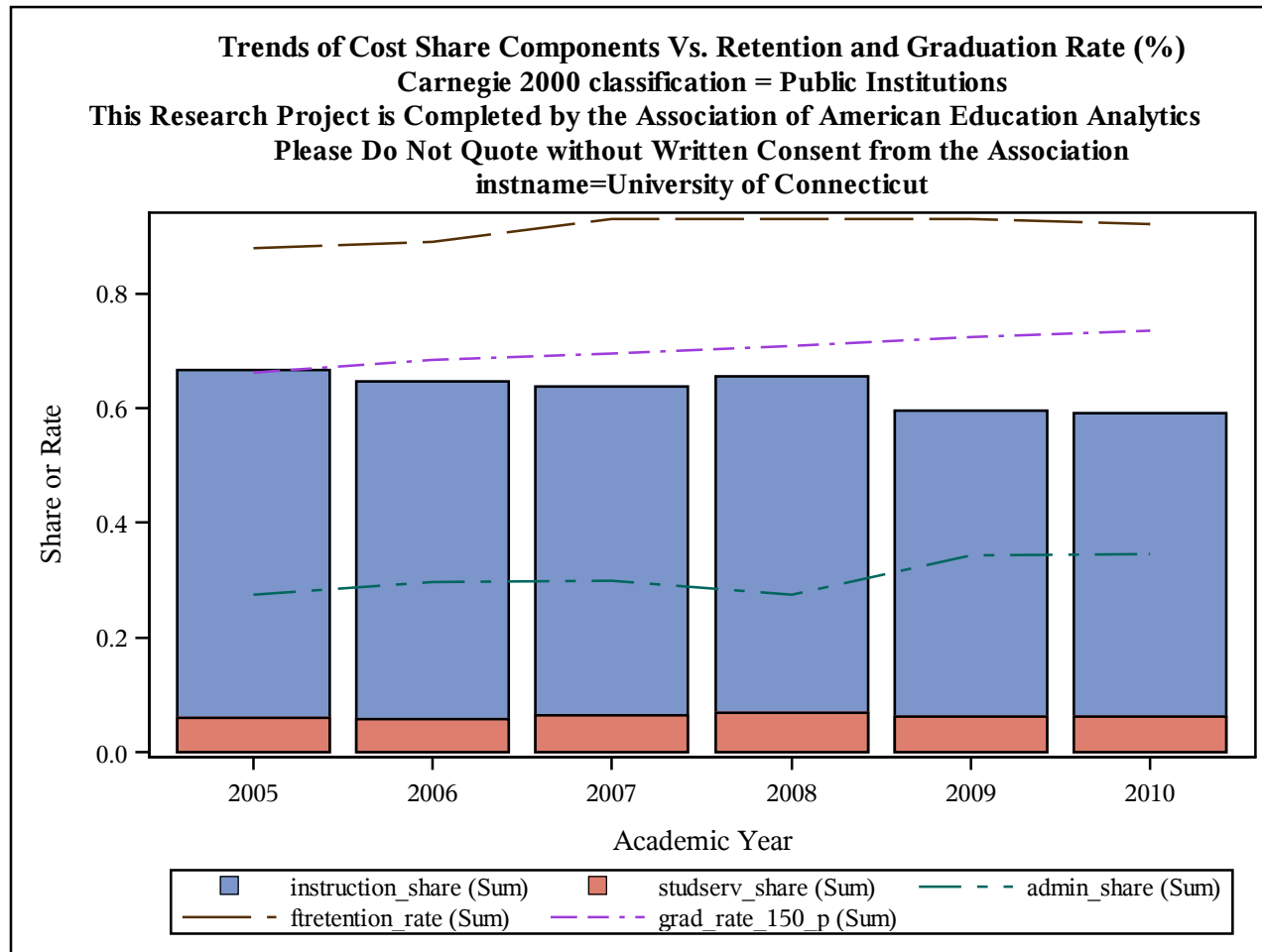

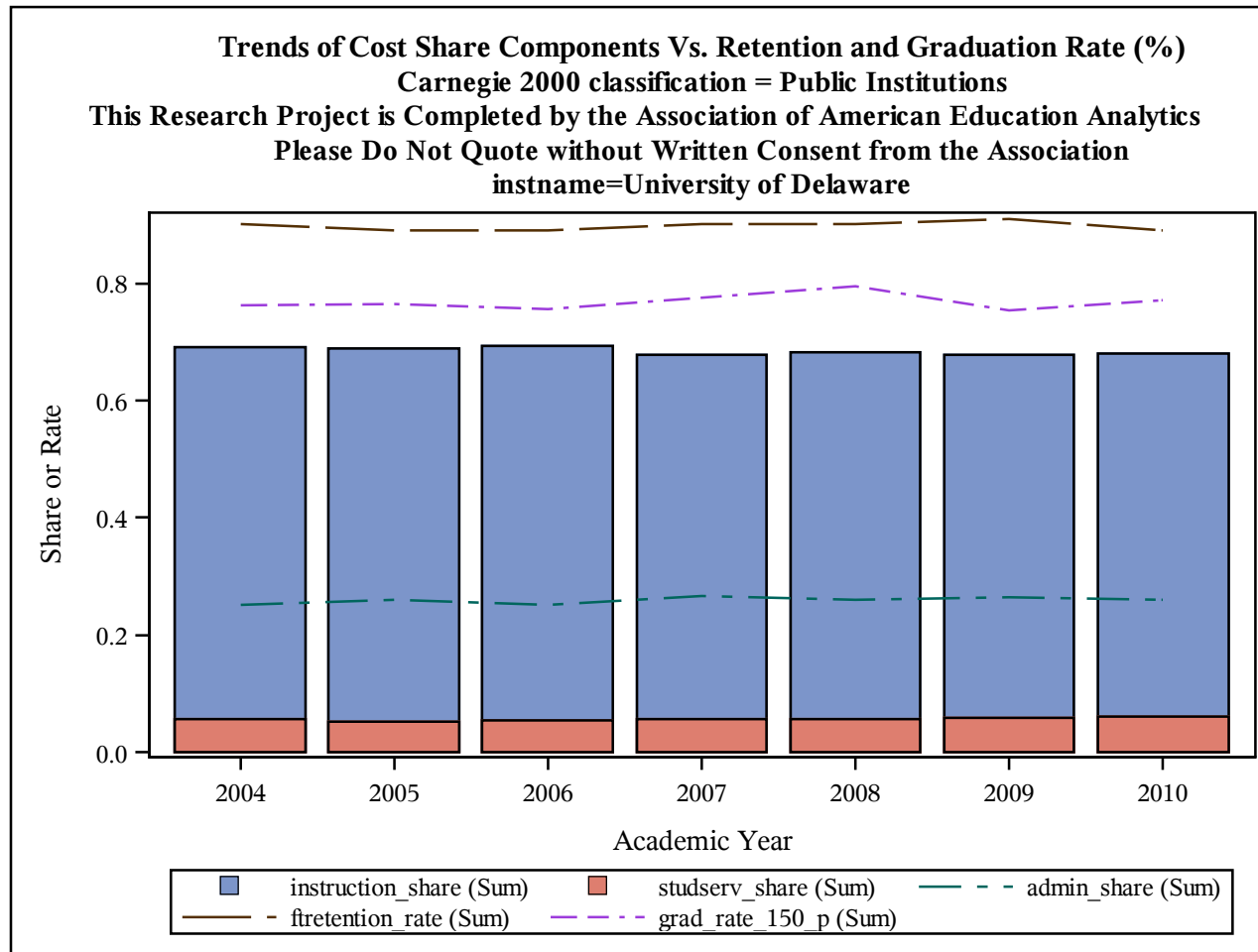

Trends of Cost Share Components Vs. Retention and Graduation Rate (%)
Carnegie 2000 classification = Public Institutions
This Research Project is Completed by the Association of American Education Analytics
Please Do Not Quote without Written Consent from the Association
instname=University of Florida

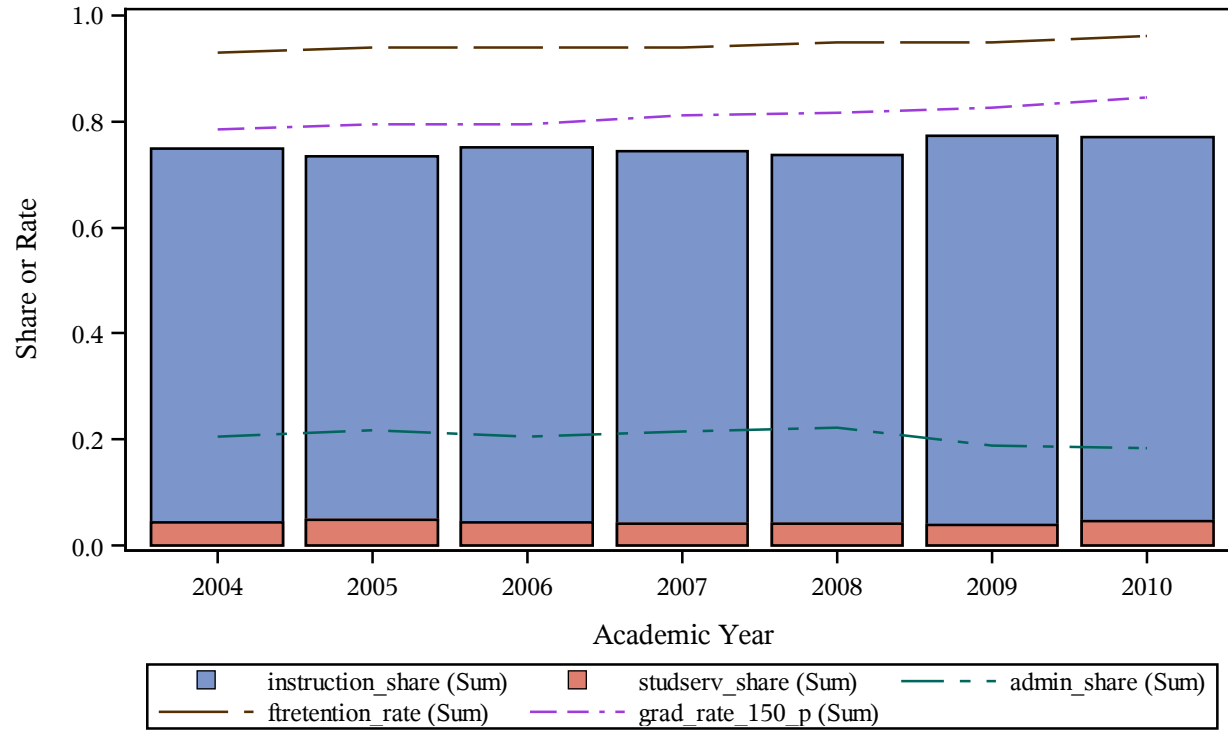

Trends of Cost Share Components Vs. Retention and Graduation Rate (%)
Carnegie 2000 classification = Public Institutions
This Research Project is Completed by the Association of American Education Analytics
Please Do Not Quote without Written Consent from the Association
instname=University of Georgia

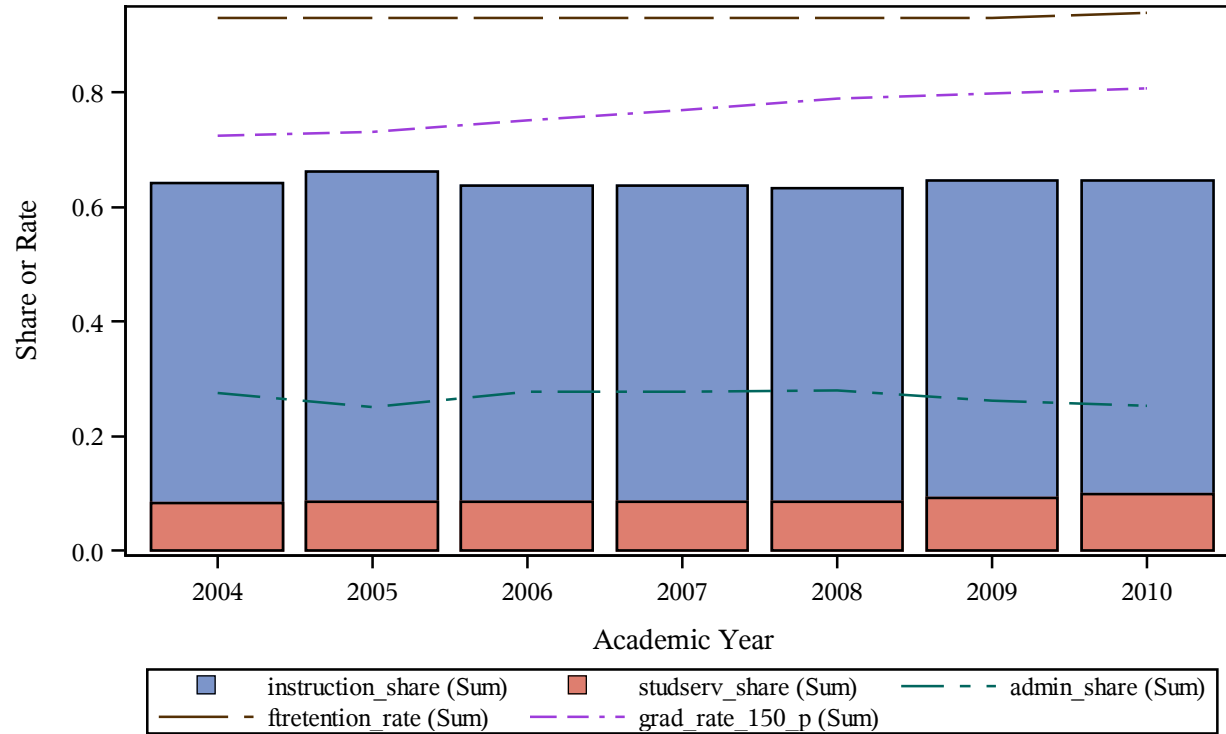

Trends of Cost Share Components Vs. Retention and Graduation Rate (%)
Carnegie 2000 classification = Public Institutions
This Research Project is Completed by the Association of American Education Analytics
Please Do Not Quote without Written Consent from the Association
instname=University of Guam

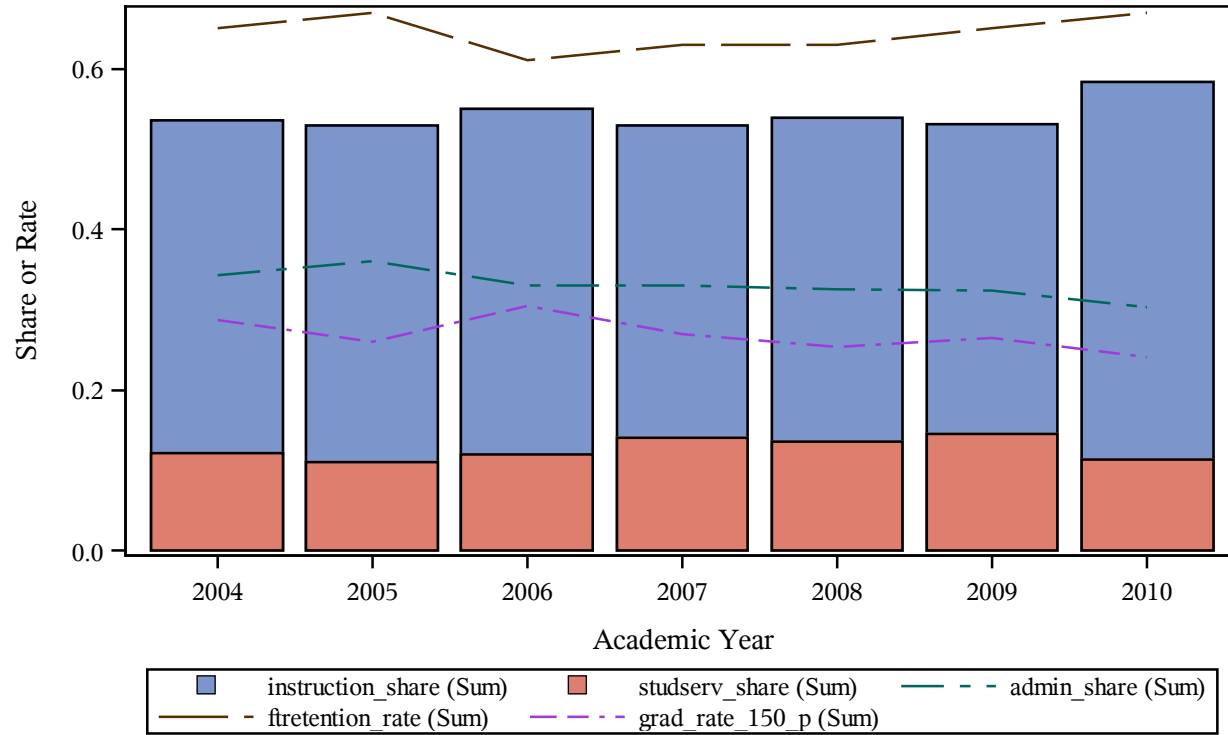

Trends of Cost Share Components Vs. Retention and Graduation Rate (%)
Carnegie 2000 classification = Public Institutions
This Research Project is Completed by the Association of American Education Analytics
Please Do Not Quote without Written Consent from the Association
instname=University of Hawaii at Hilo

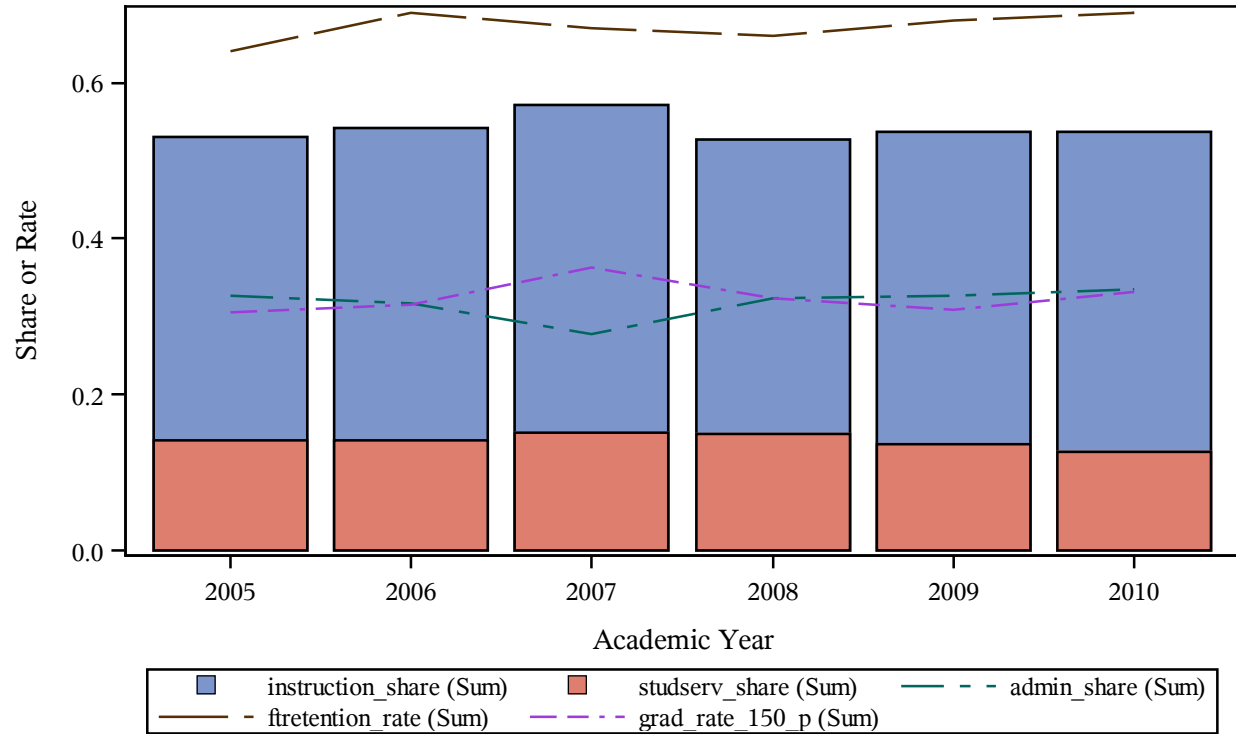

Trends of Cost Share Components Vs. Retention and Graduation Rate (%)
Carnegie 2000 classification = Public Institutions
This Research Project is Completed by the Association of American Education Analytics
Please Do Not Quote without Written Consent from the Association
instname=University of Hawaii at Manoa

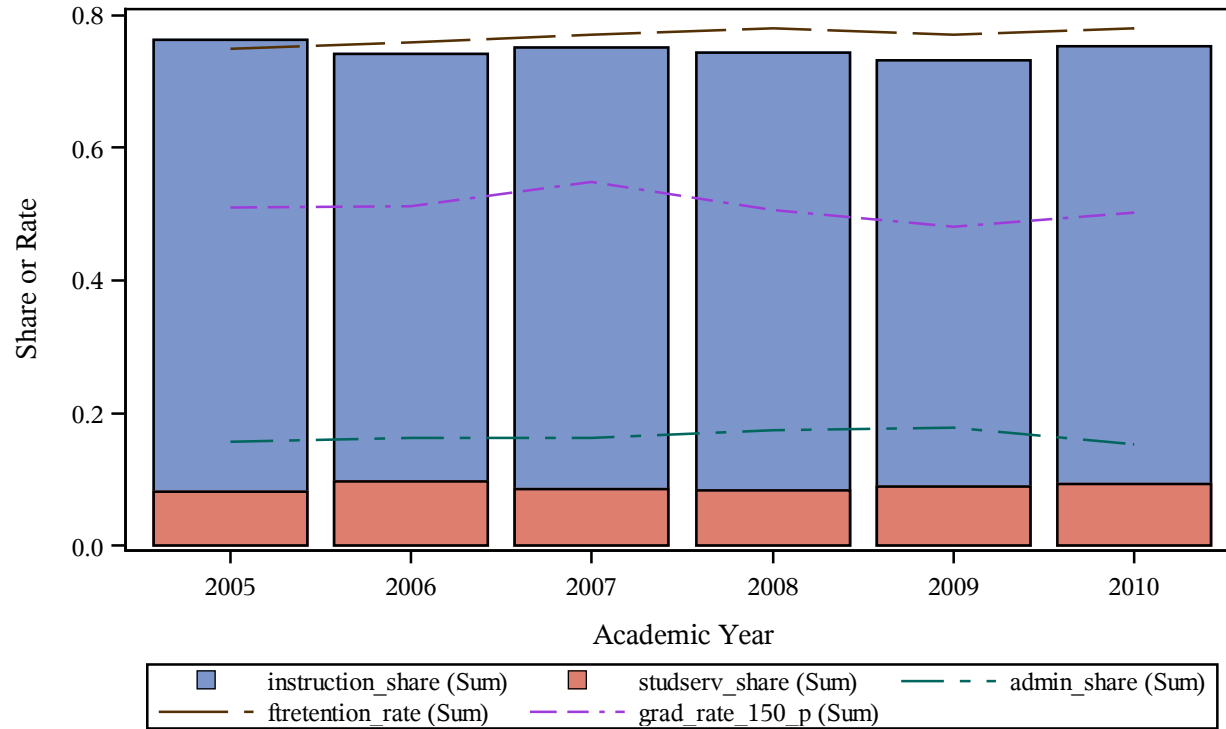

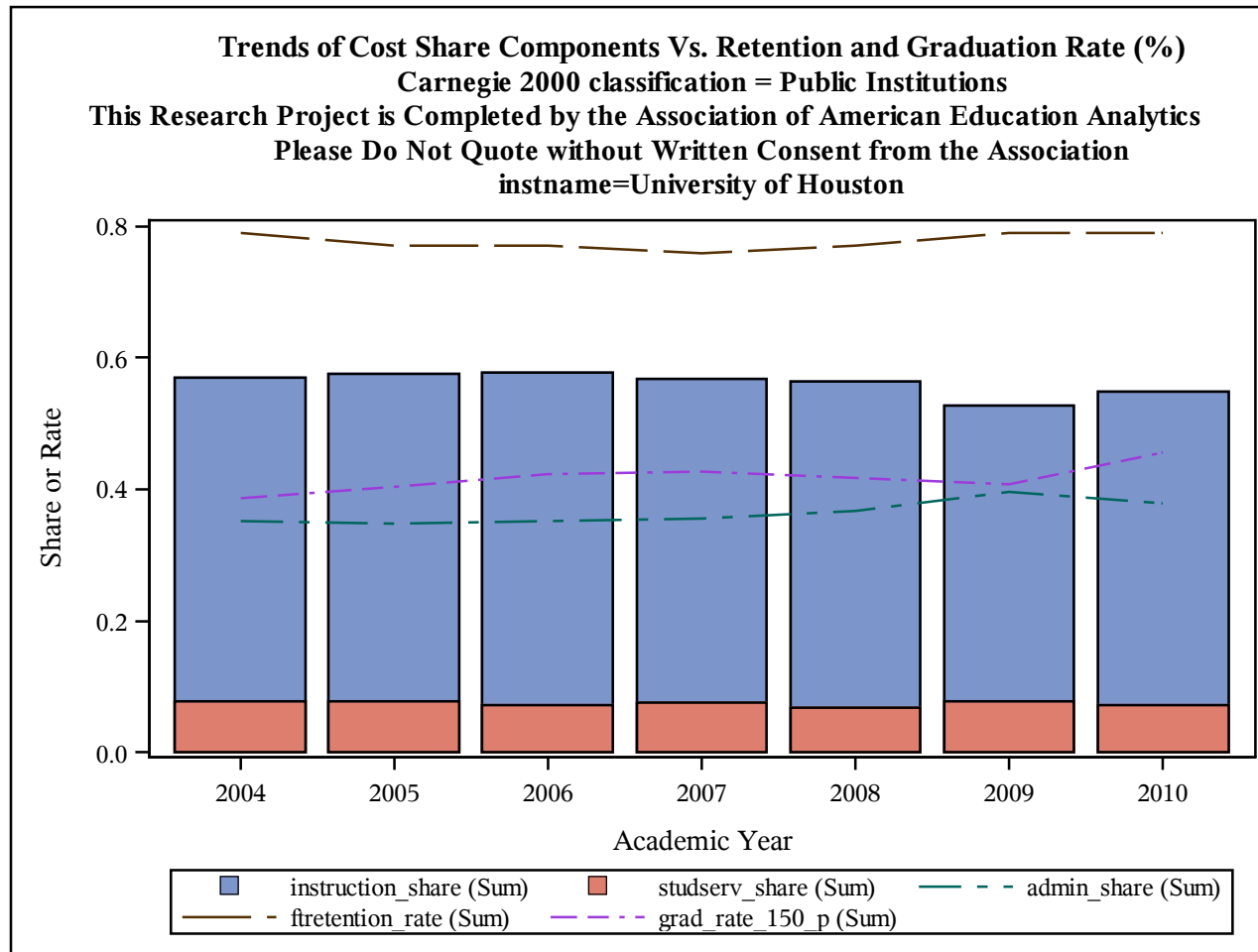

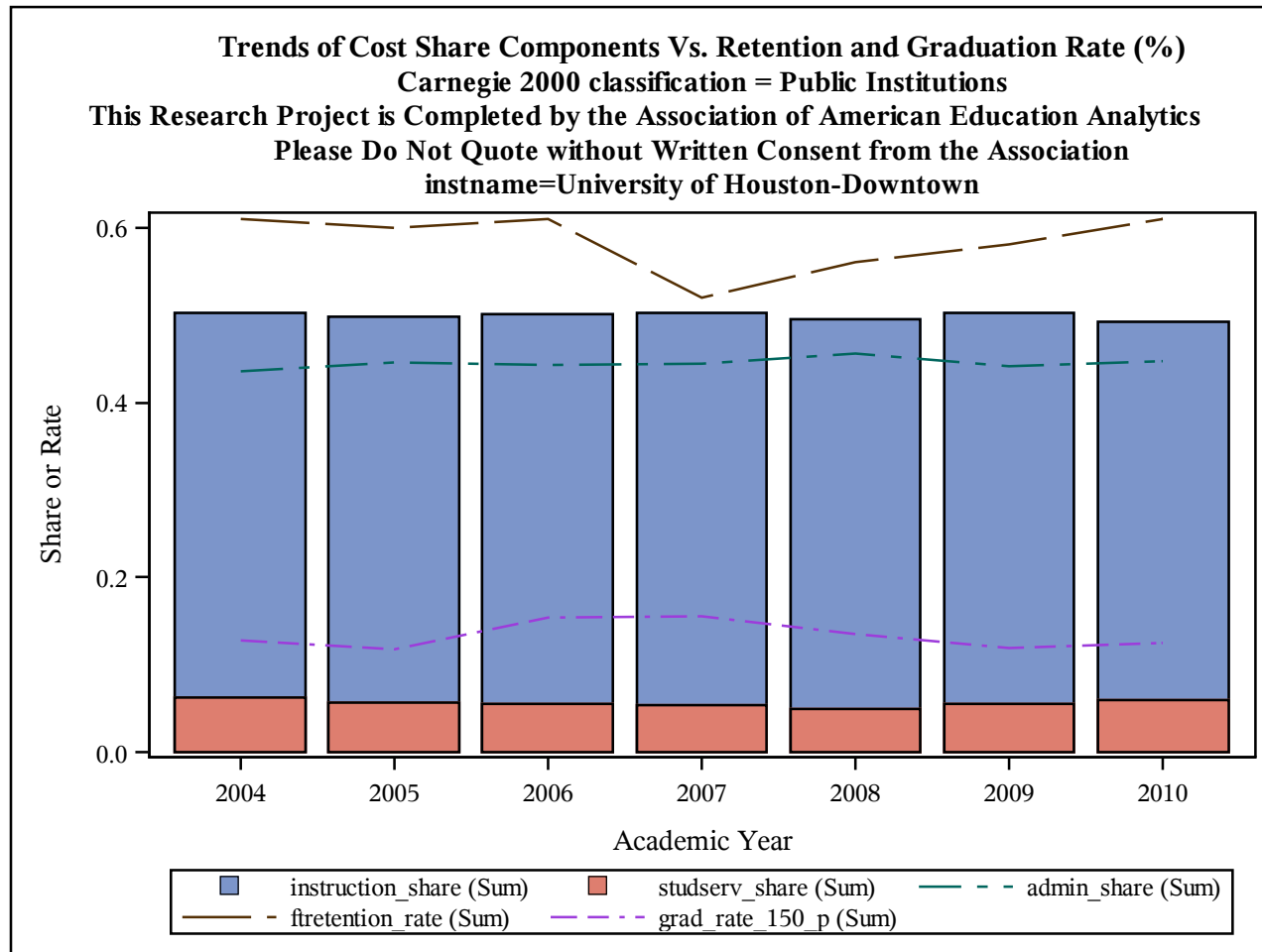

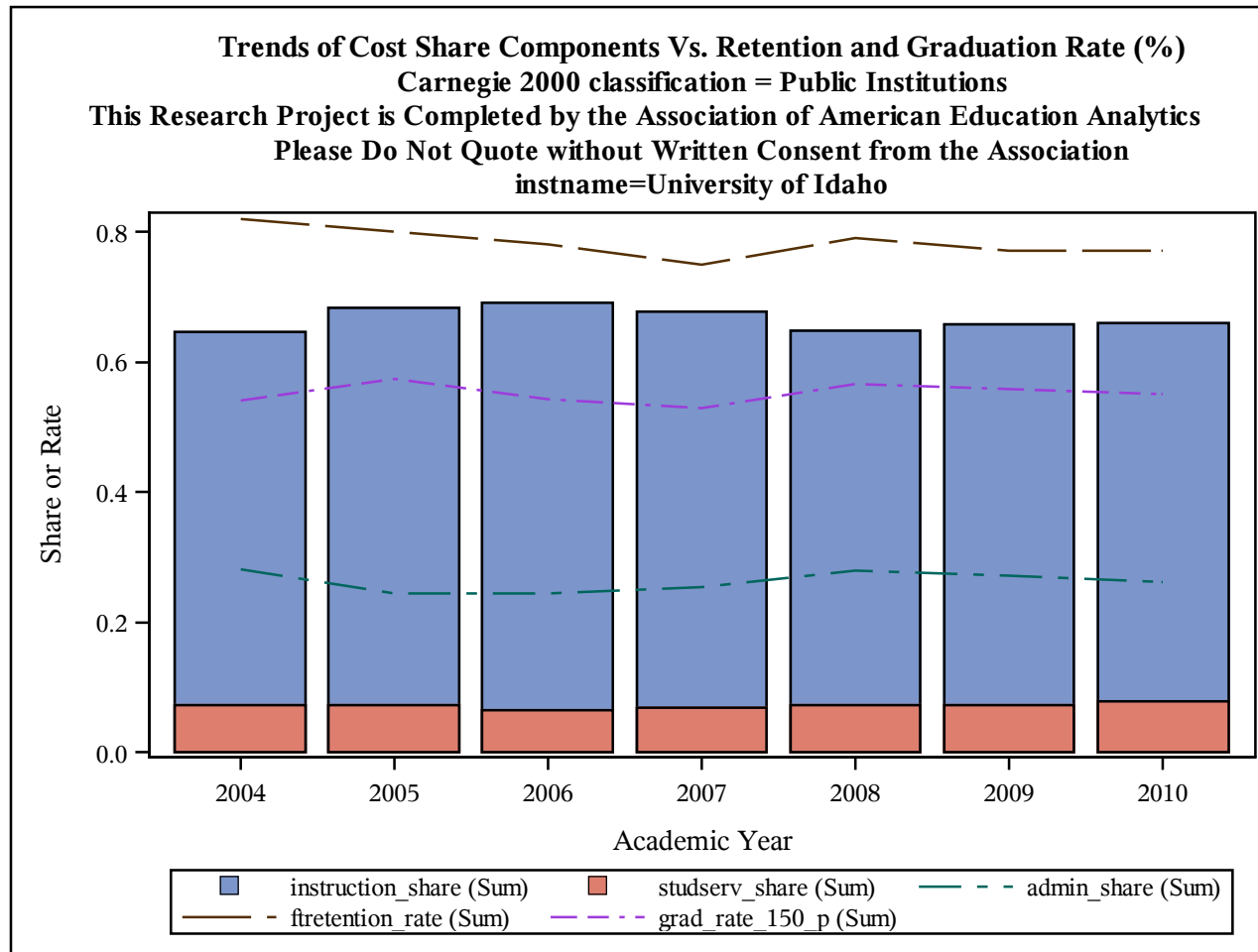

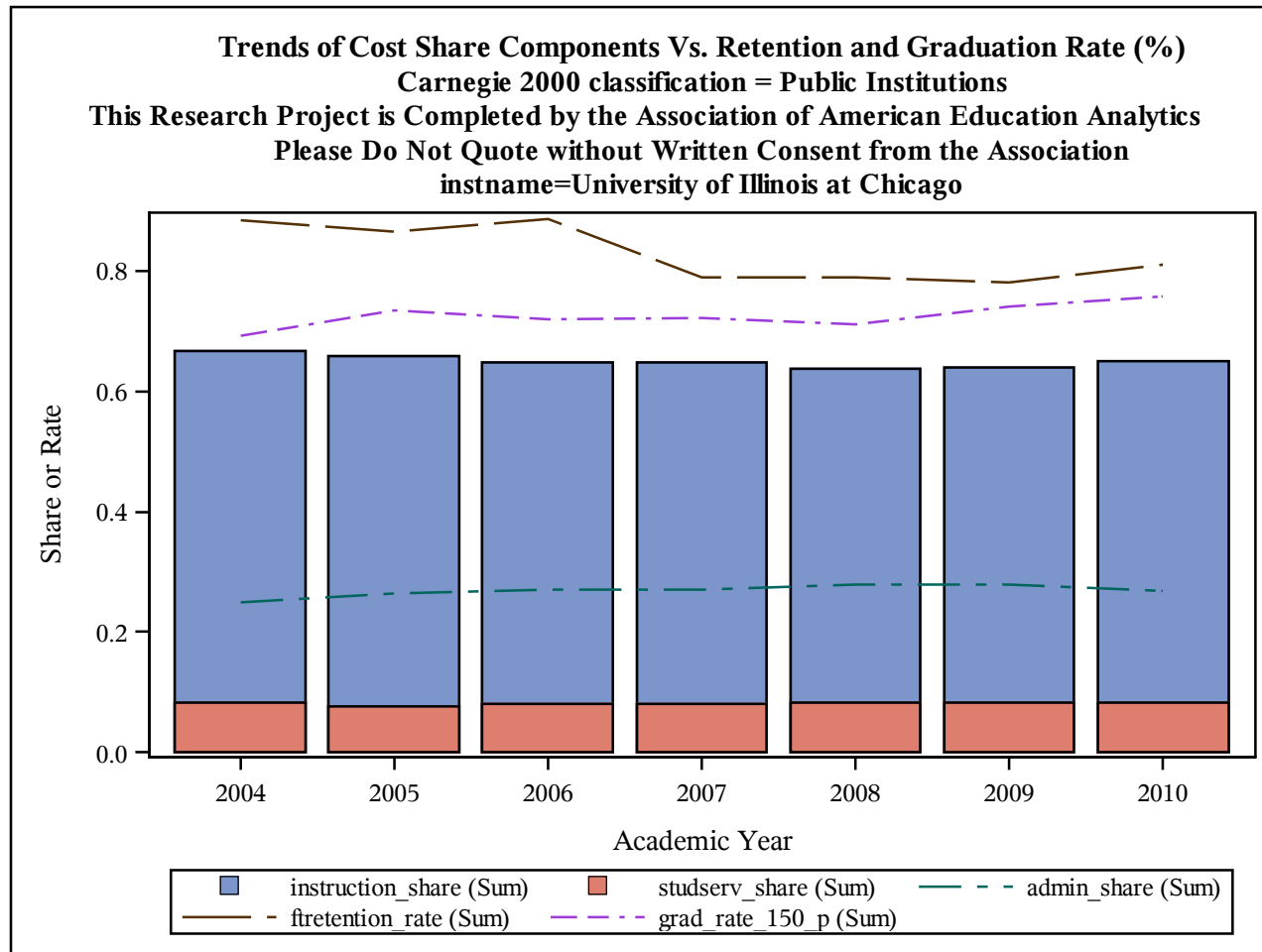

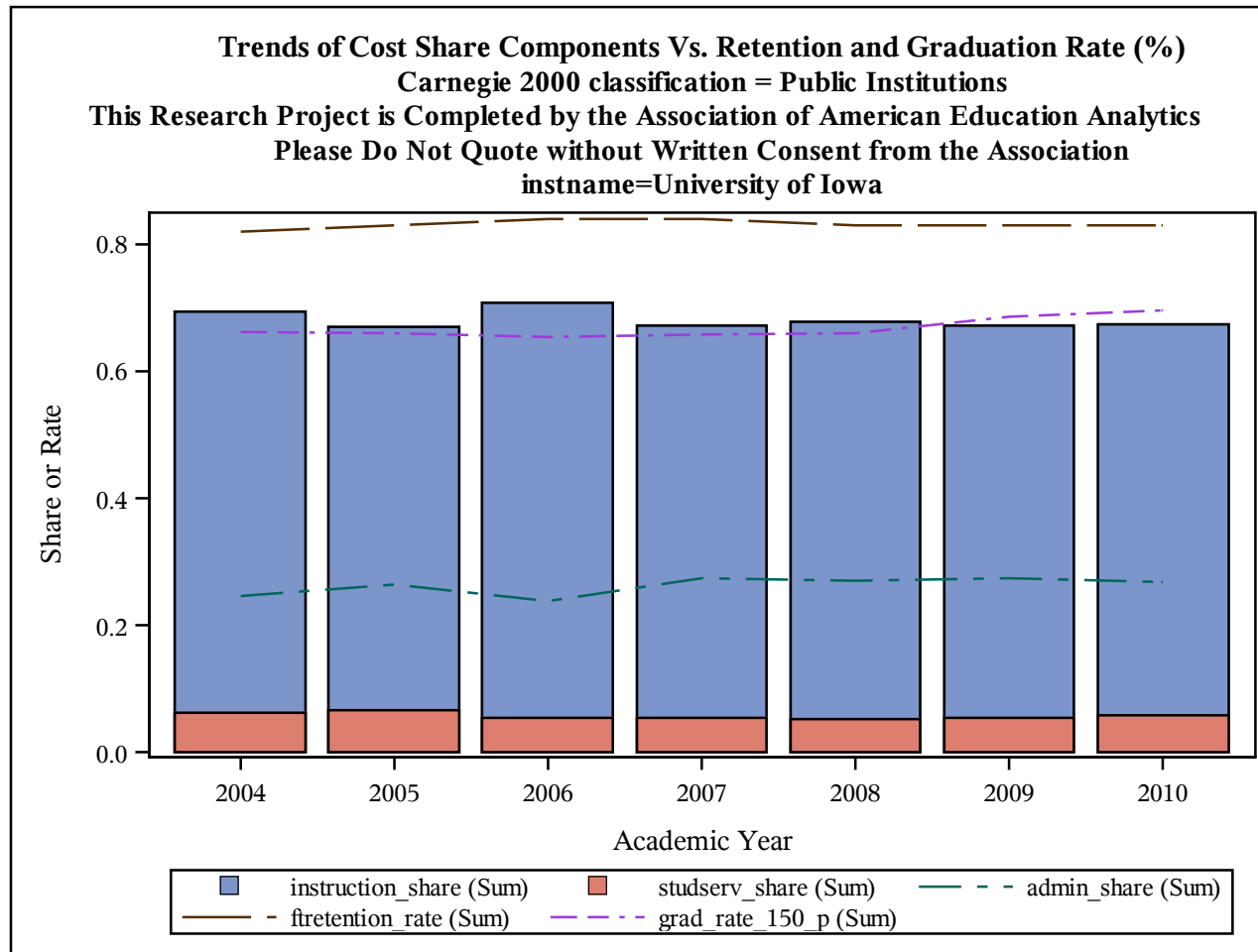

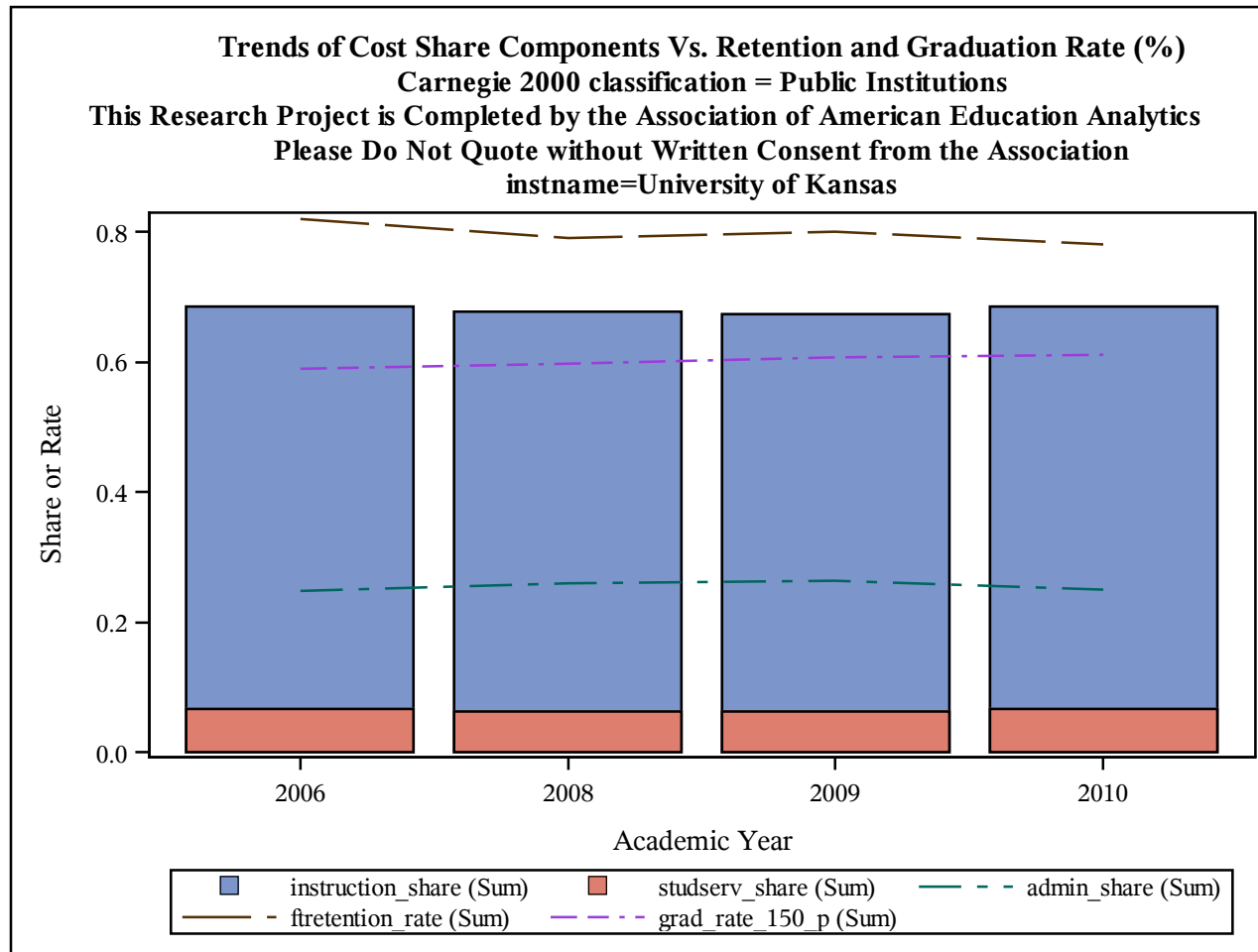

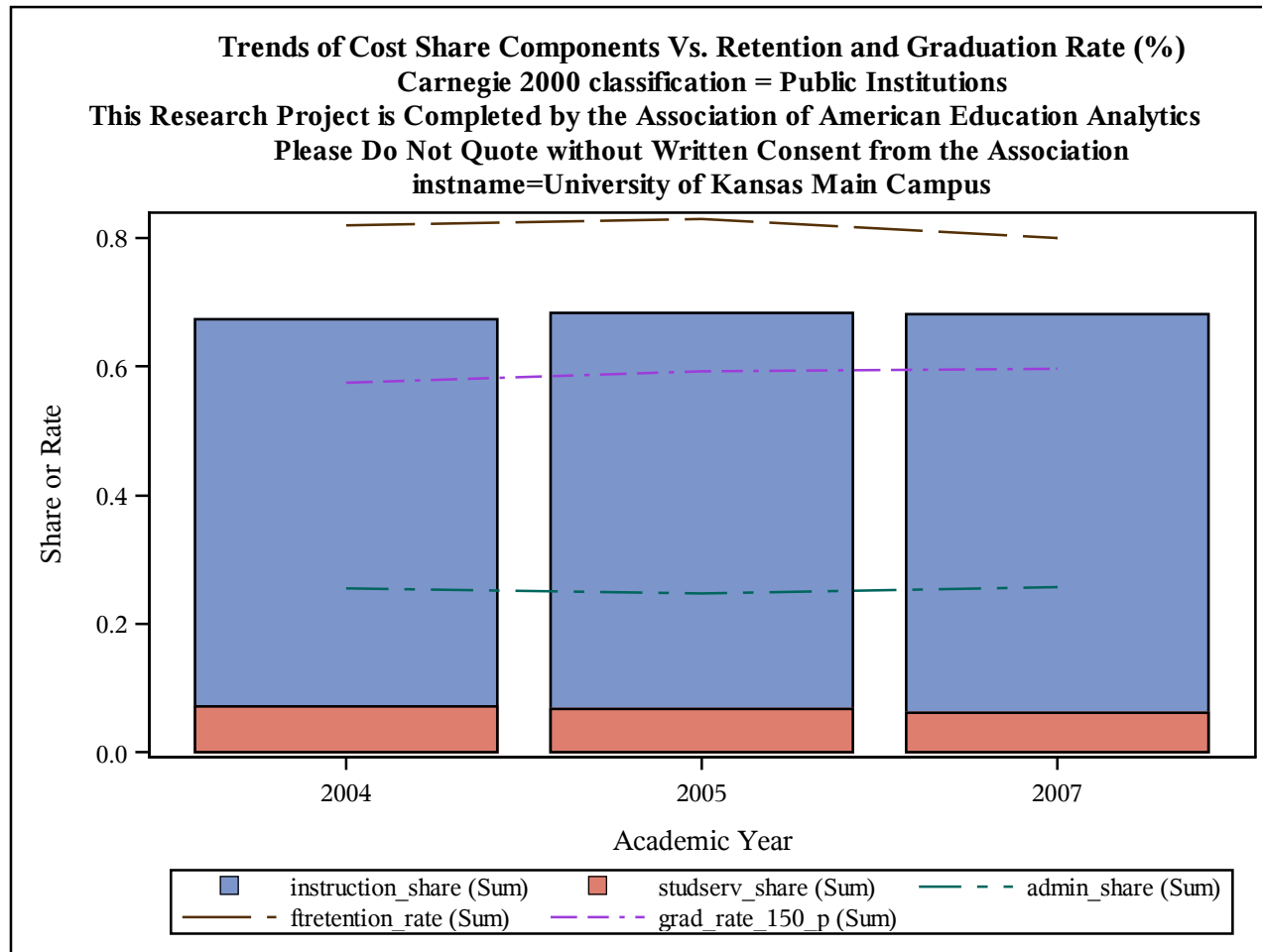

Trends of Cost Share Components Vs. Retention and Graduation Rate (%)
Carnegie 2000 classification = Public Institutions
This Research Project is Completed by the Association of American Education Analytics
Please Do Not Quote without Written Consent from the Association
instname=University of Kentucky

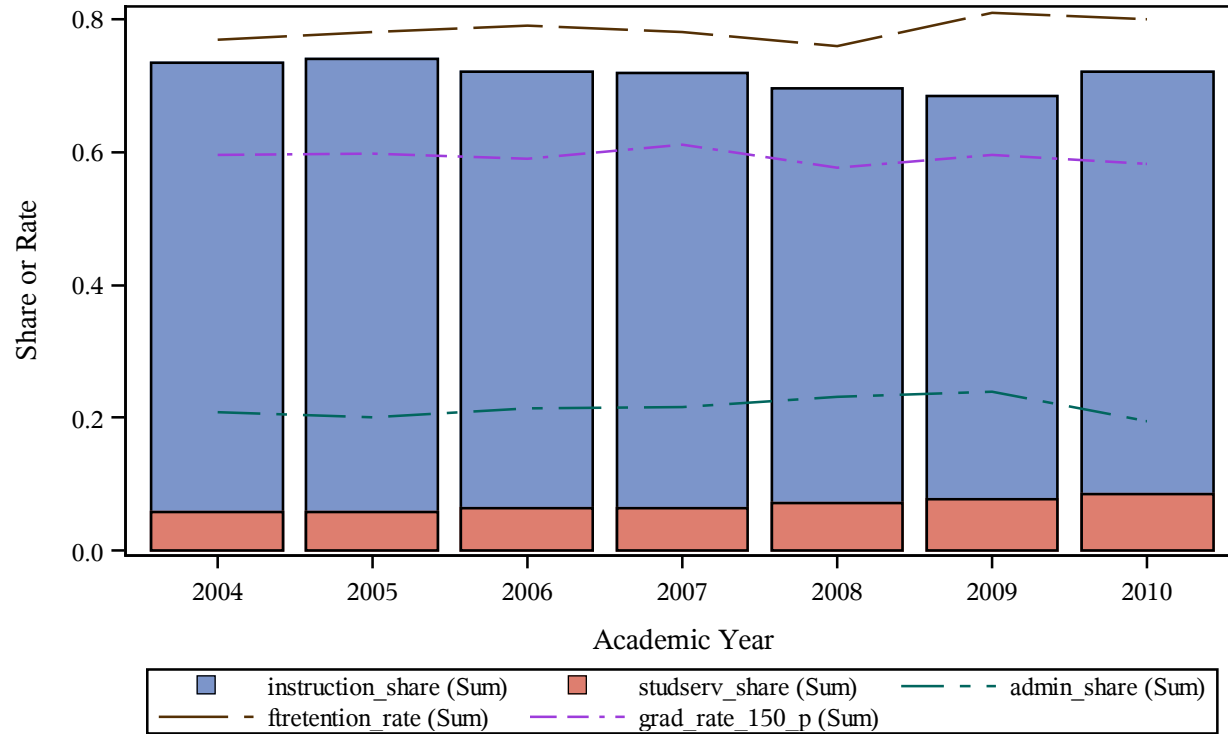

Trends of Cost Share Components Vs. Retention and Graduation Rate (%)
Carnegie 2000 classification = Public Institutions
This Research Project is Completed by the Association of American Education Analytics
Please Do Not Quote without Written Consent from the Association
instname=University of Louisiana Monroe

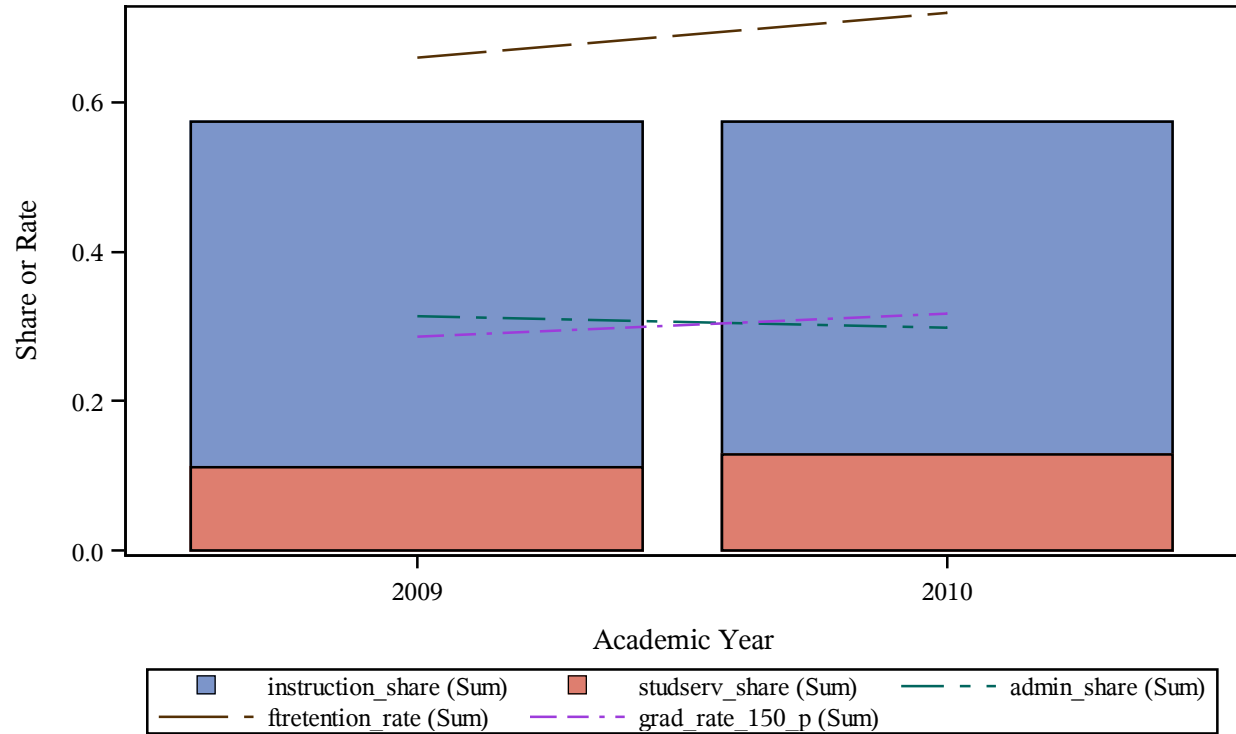

Trends of Cost Share Components Vs. Retention and Graduation Rate (%)
Carnegie 2000 classification = Public Institutions
This Research Project is Completed by the Association of American Education Analytics
Please Do Not Quote without Written Consent from the Association
instname=University of Louisiana at Lafayette

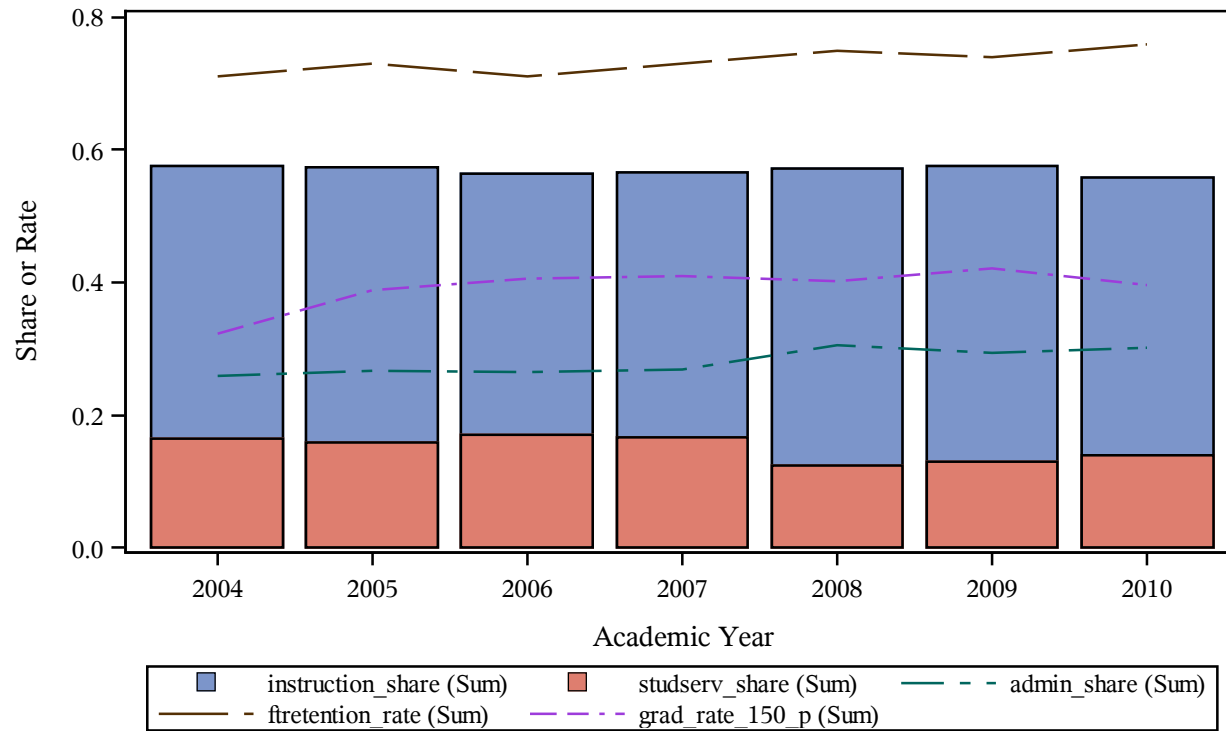

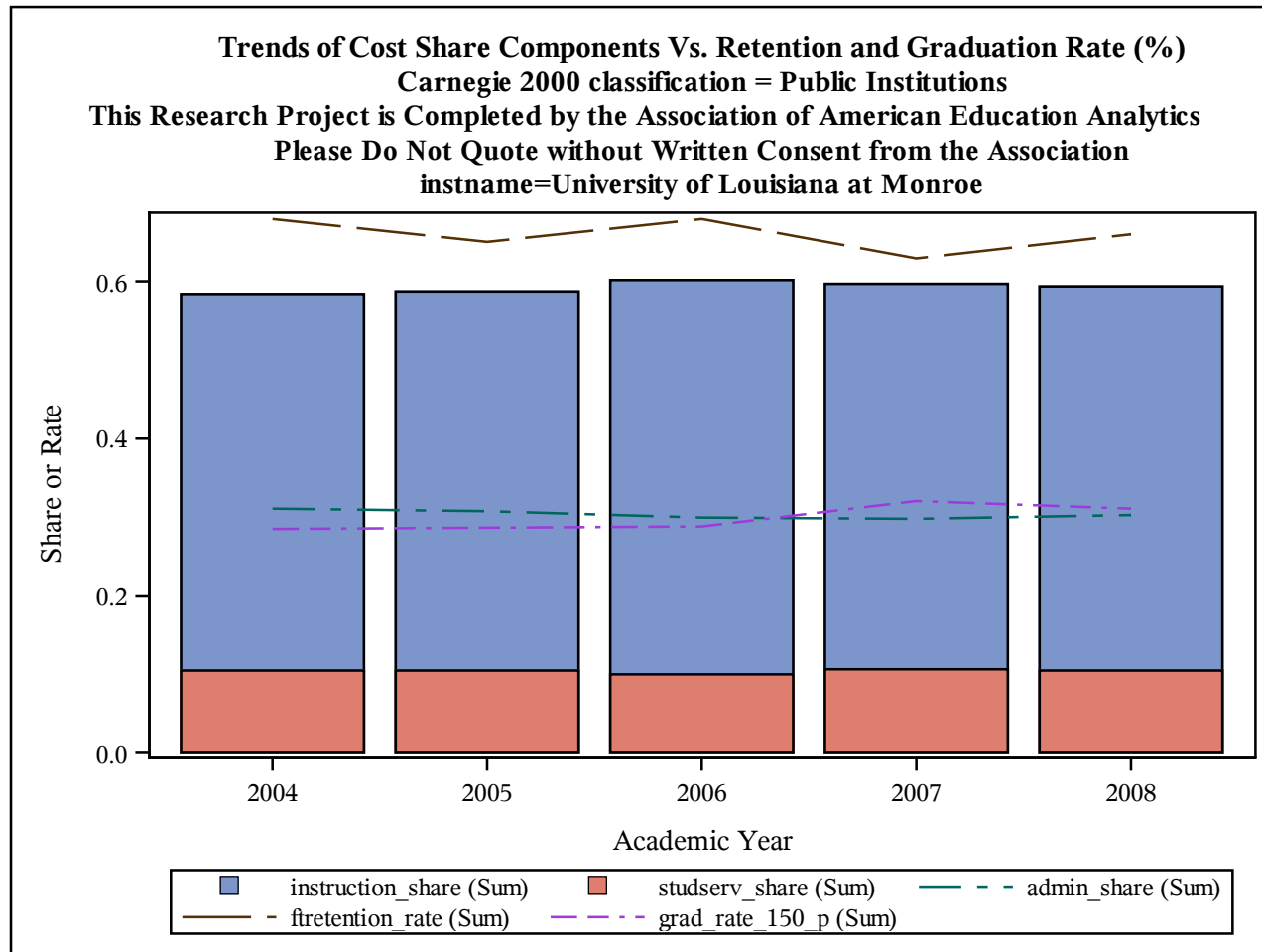

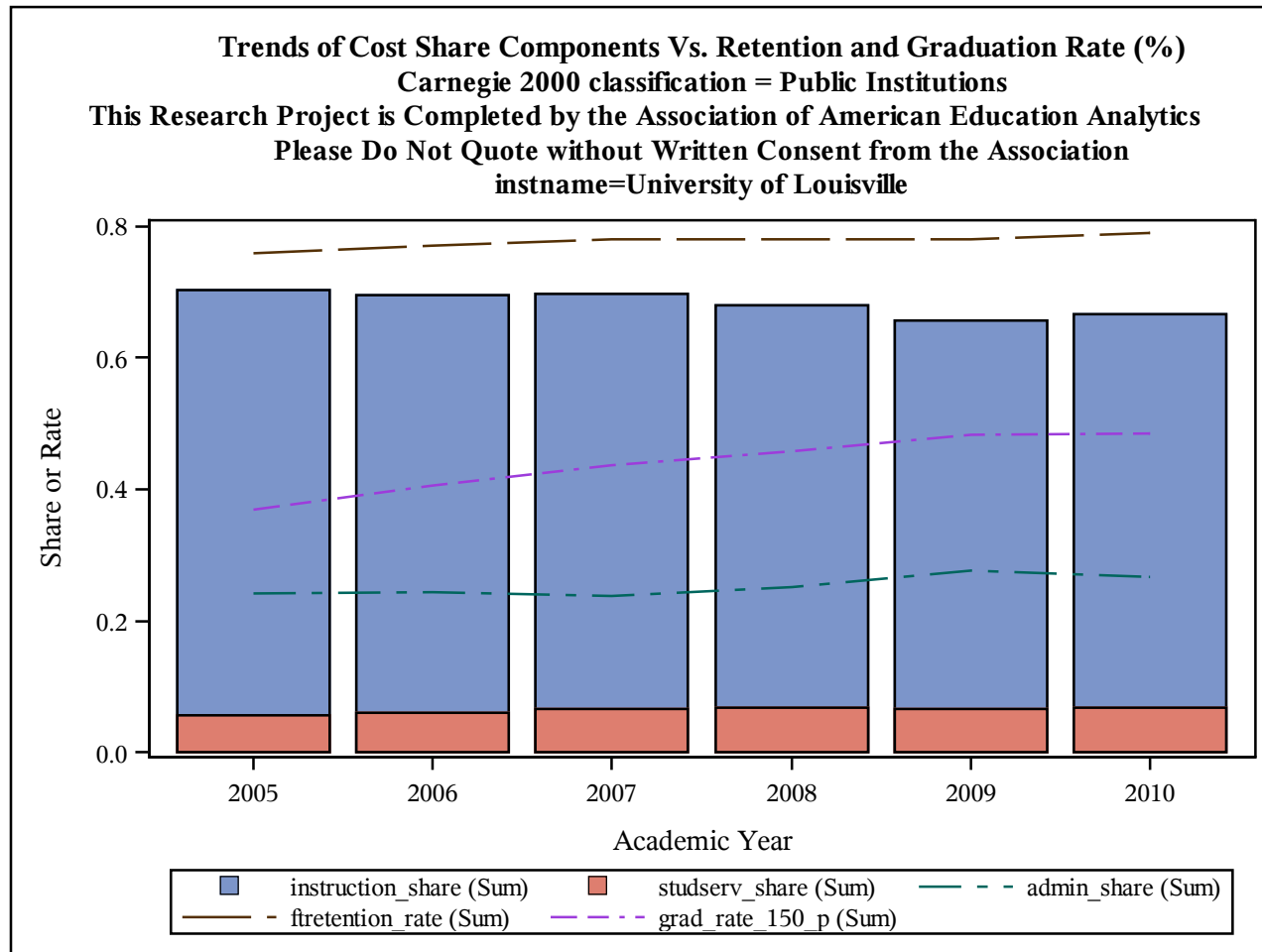

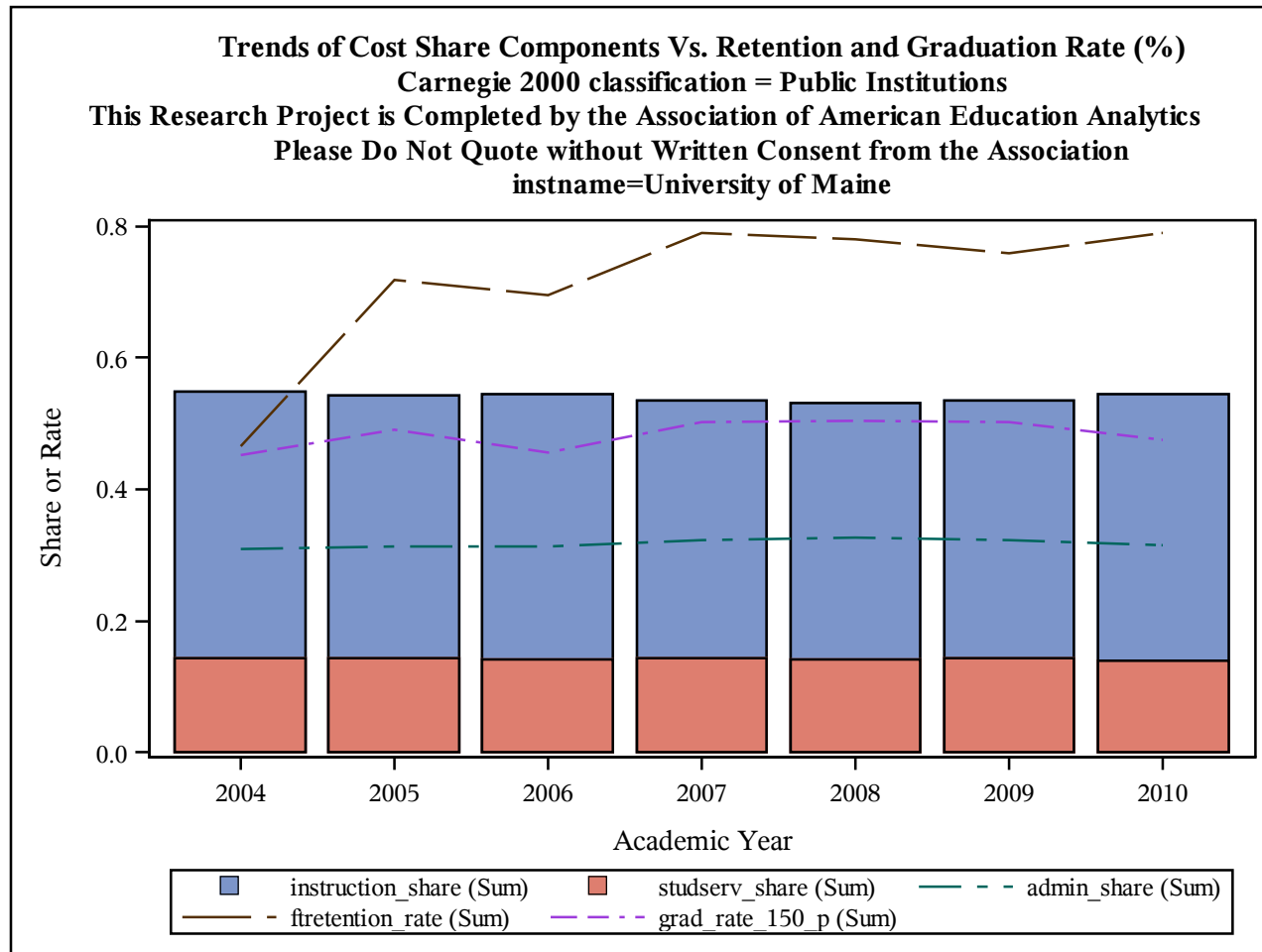

Trends of Cost Share Components Vs. Retention and Graduation Rate (%)
Carnegie 2000 classification = Public Institutions
This Research Project is Completed by the Association of American Education Analytics
Please Do Not Quote without Written Consent from the Association
instname=University of Mary Washington

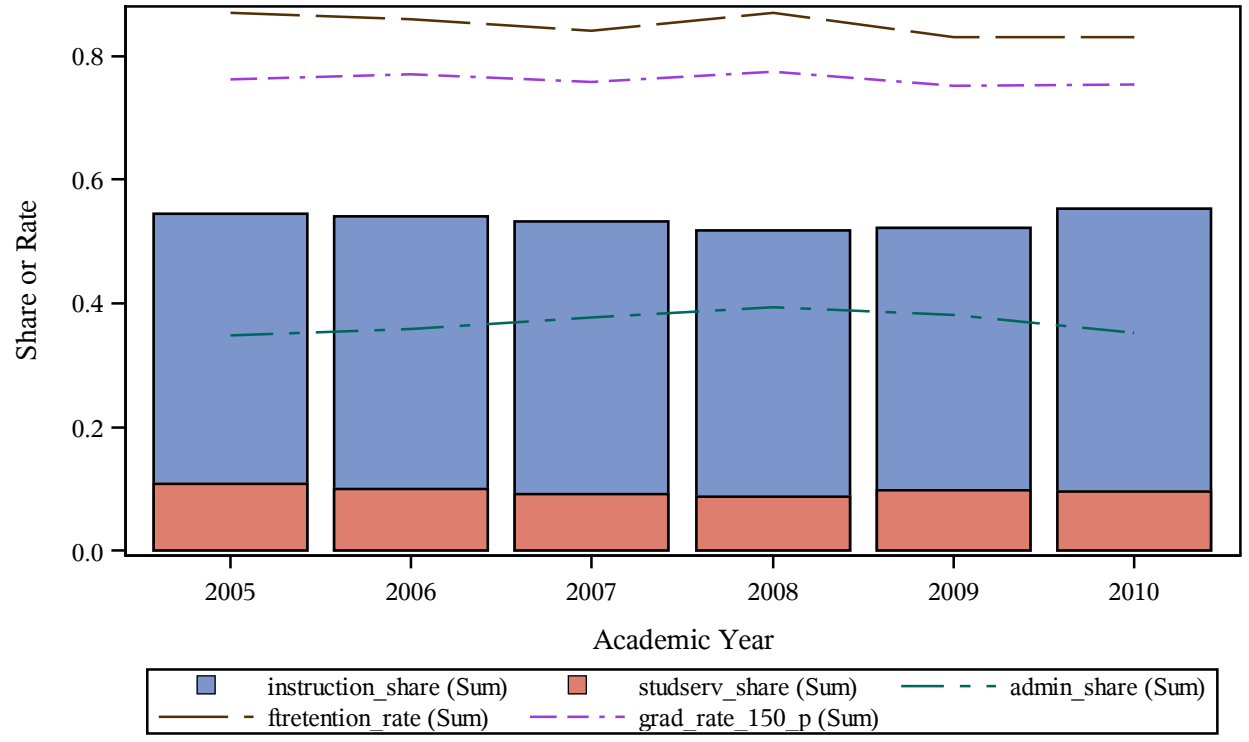

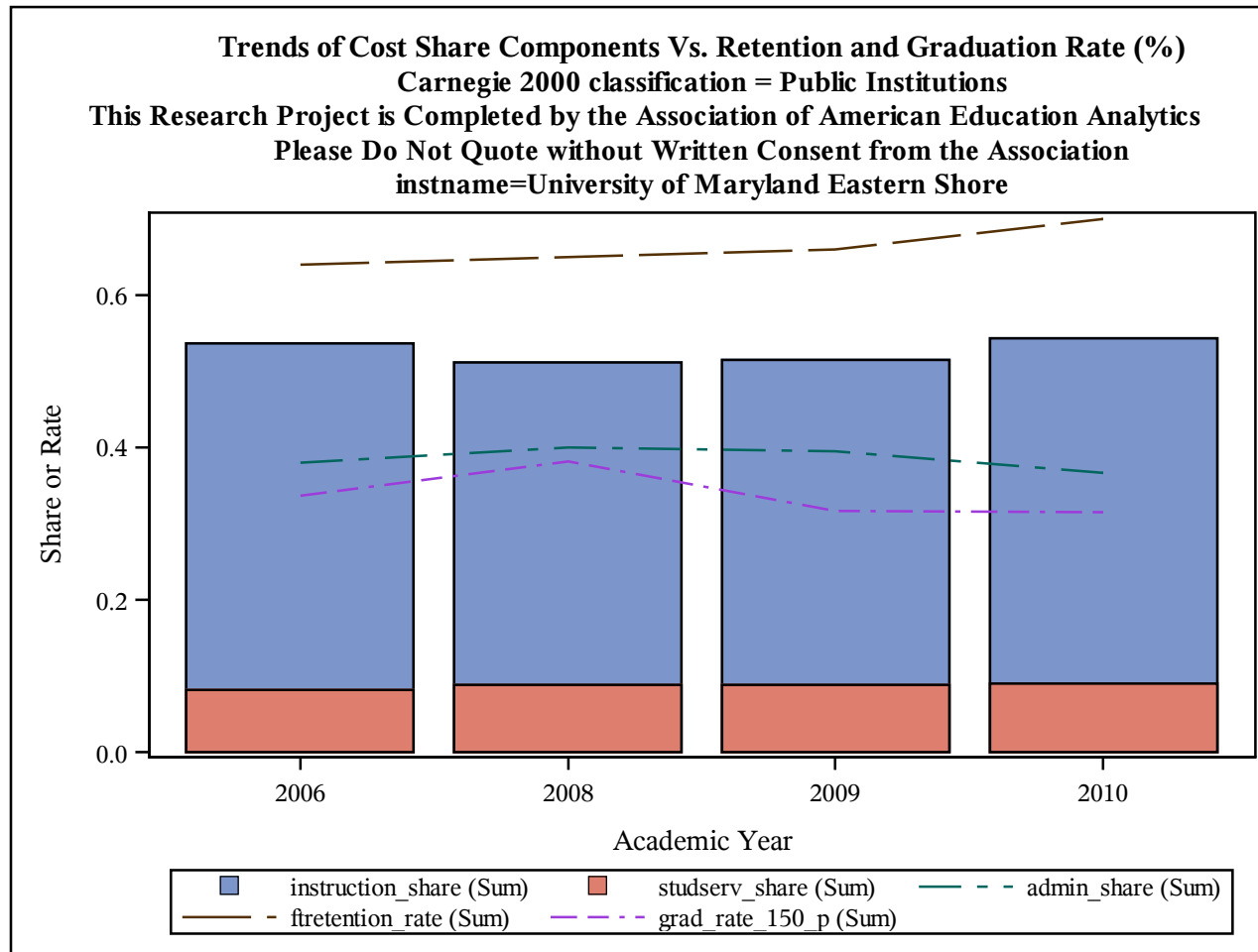

Trends of Cost Share Components Vs. Retention and Graduation Rate (%)
Carnegie 2000 classification = Public Institutions
This Research Project is Completed by the Association of American Education Analytics
Please Do Not Quote without Written Consent from the Association
instname=University of Maryland-Baltimore County

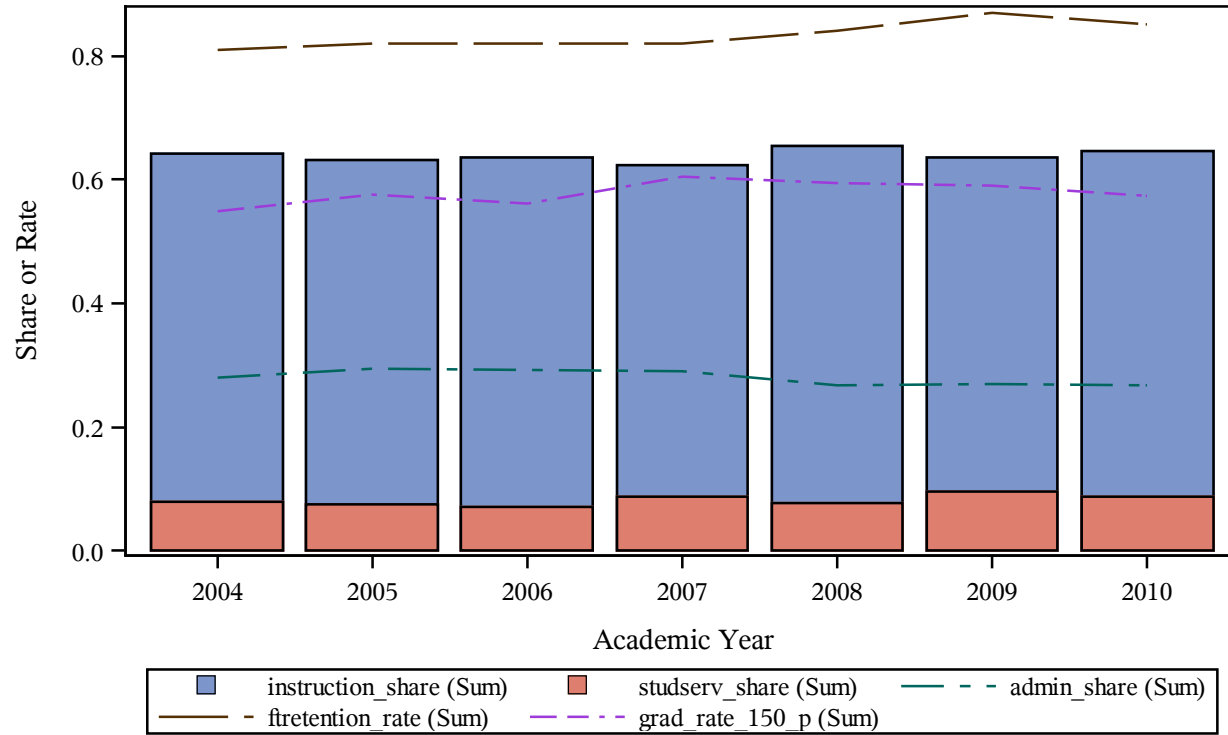

Trends of Cost Share Components Vs. Retention and Graduation Rate (%)
Carnegie 2000 classification = Public Institutions
This Research Project is Completed by the Association of American Education Analytics
Please Do Not Quote without Written Consent from the Association
instname=University of Maryland-College Park

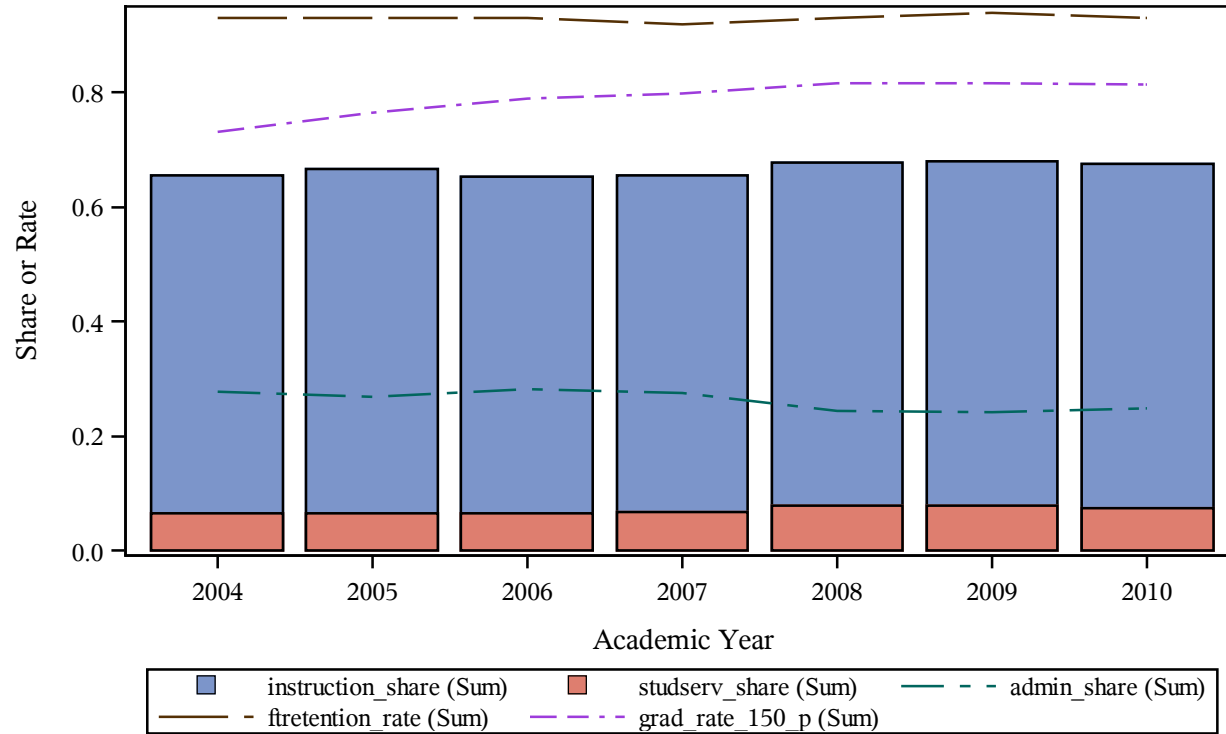

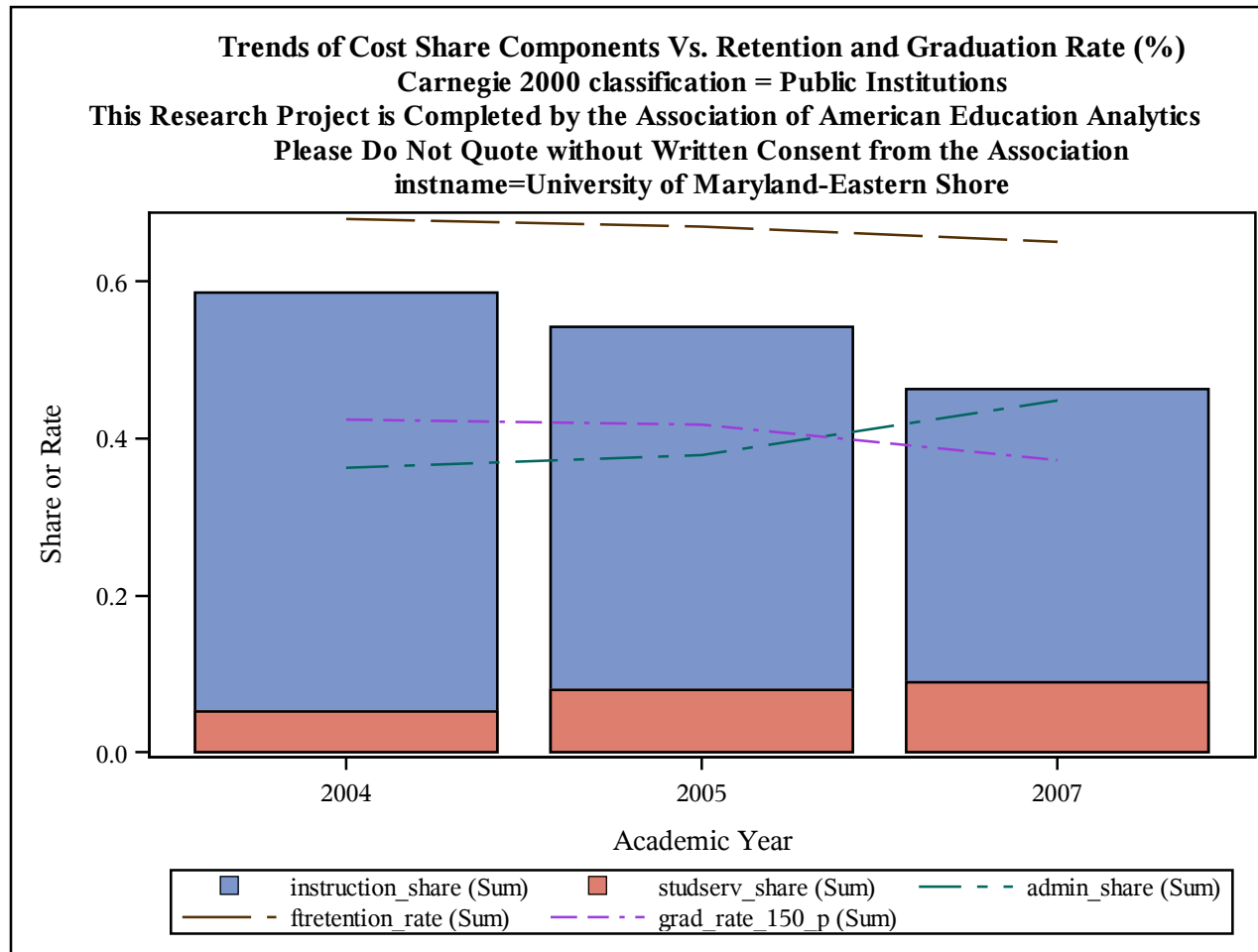

Trends of Cost Share Components Vs. Retention and Graduation Rate (%)
Carnegie 2000 classification = Public Institutions
This Research Project is Completed by the Association of American Education Analytics
Please Do Not Quote without Written Consent from the Association
instname=University of Maryland-University College

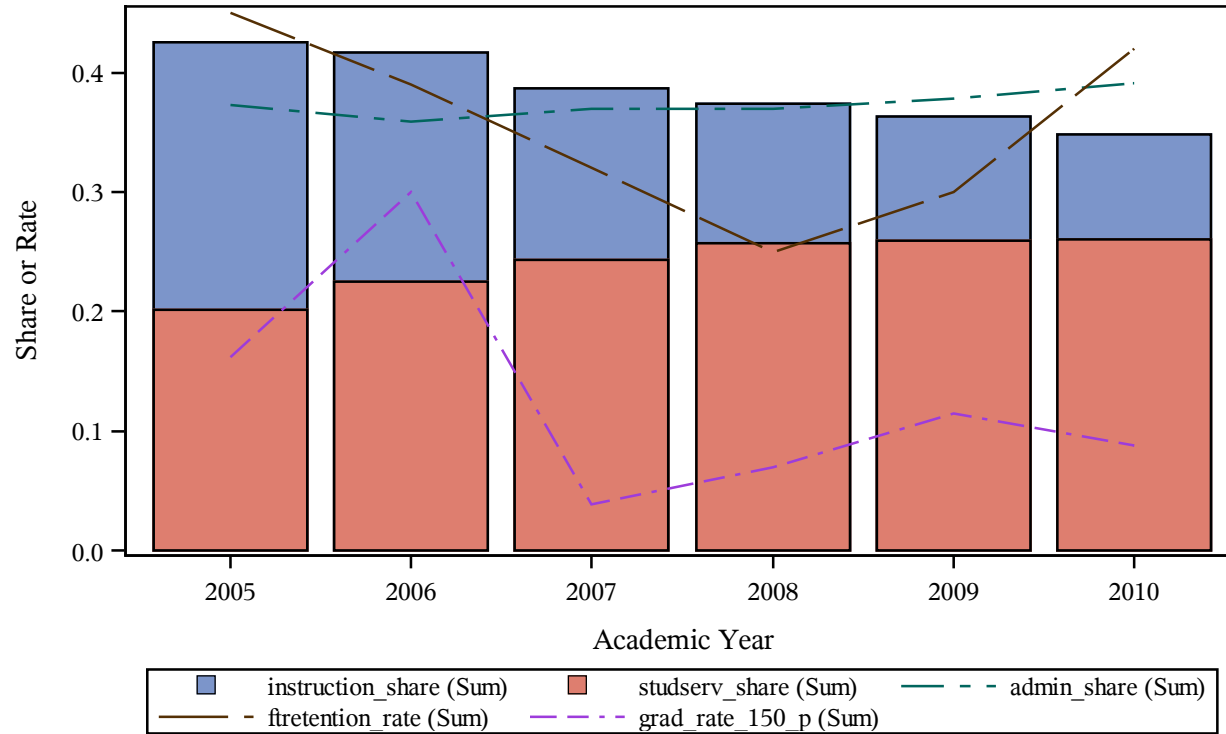

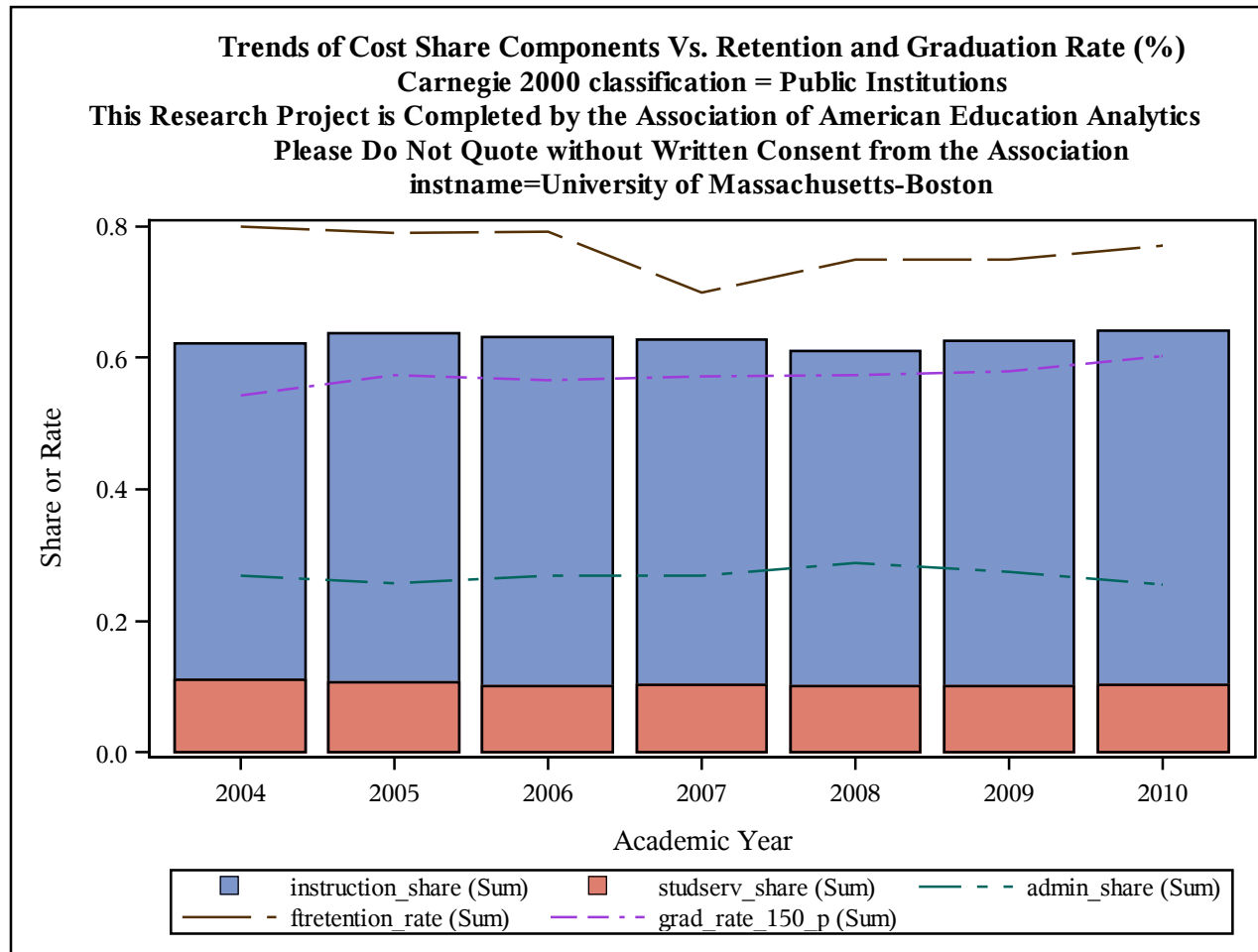

Trends of Cost Share Components Vs. Retention and Graduation Rate (%)
Carnegie 2000 classification = Public Institutions
This Research Project is Completed by the Association of American Education Analytics
Please Do Not Quote without Written Consent from the Association
instname=University of Memphis

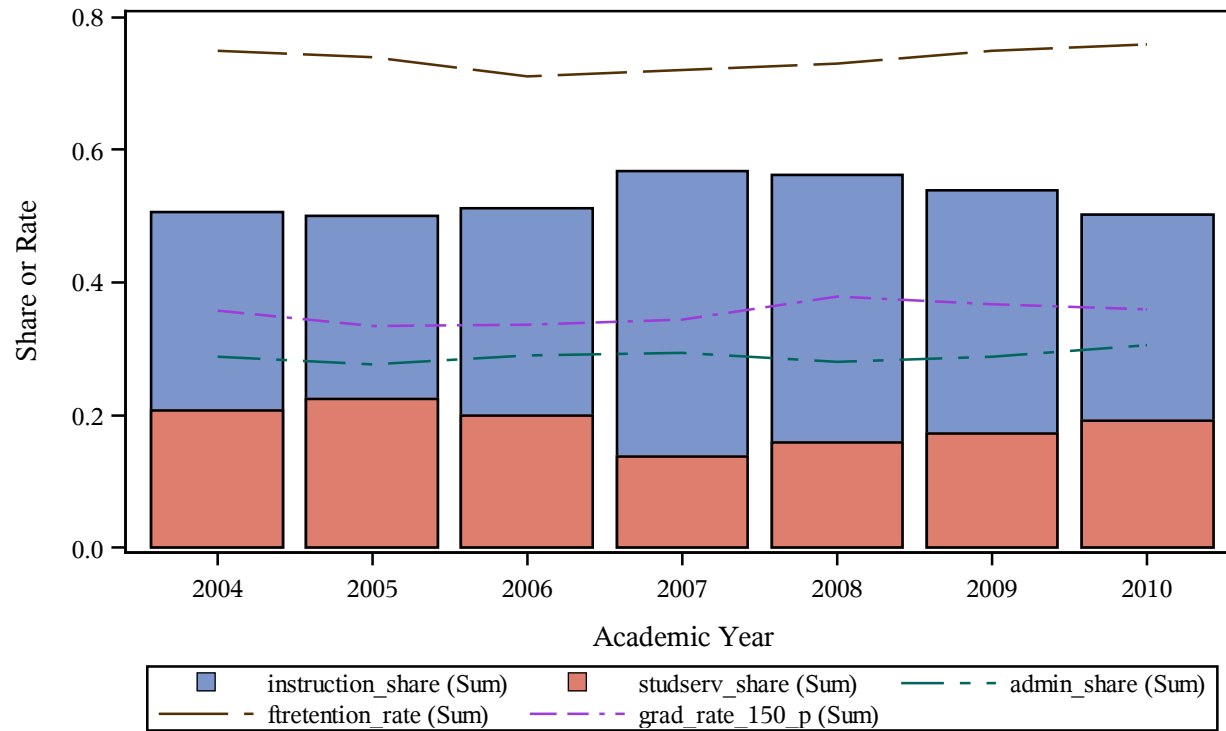

Trends of Cost Share Components Vs. Retention and Graduation Rate (%)
Carnegie 2000 classification = Public Institutions
This Research Project is Completed by the Association of American Education Analytics
Please Do Not Quote without Written Consent from the Association
instname=University of Michigan-Ann Arbor

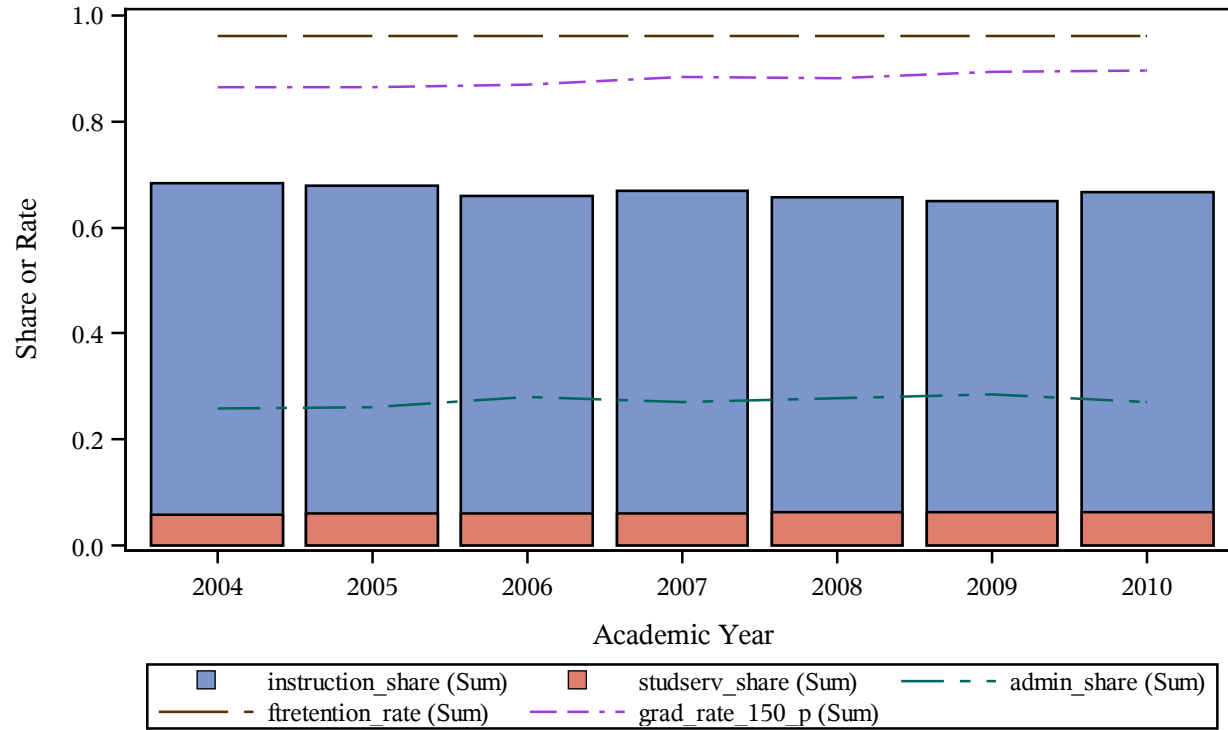

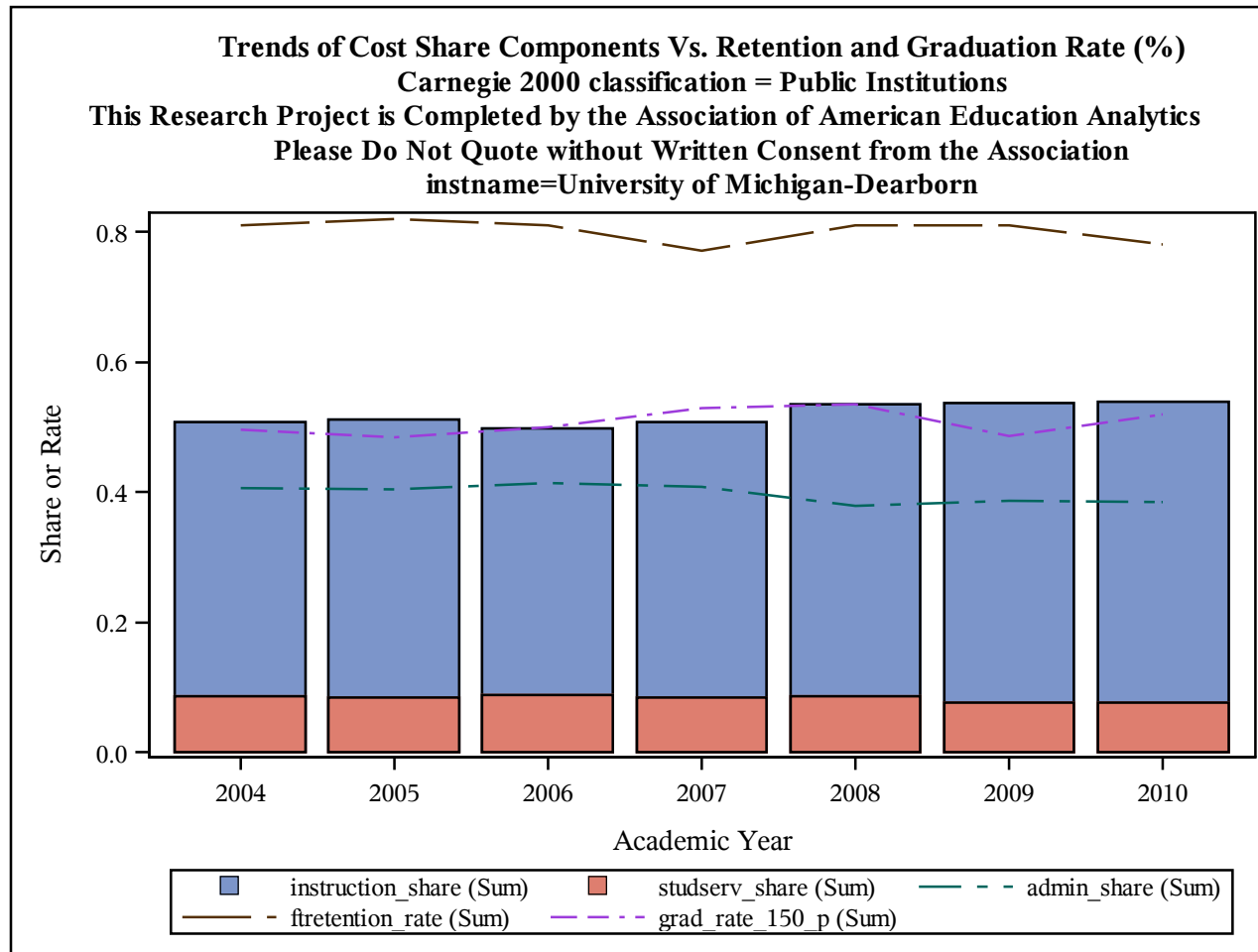

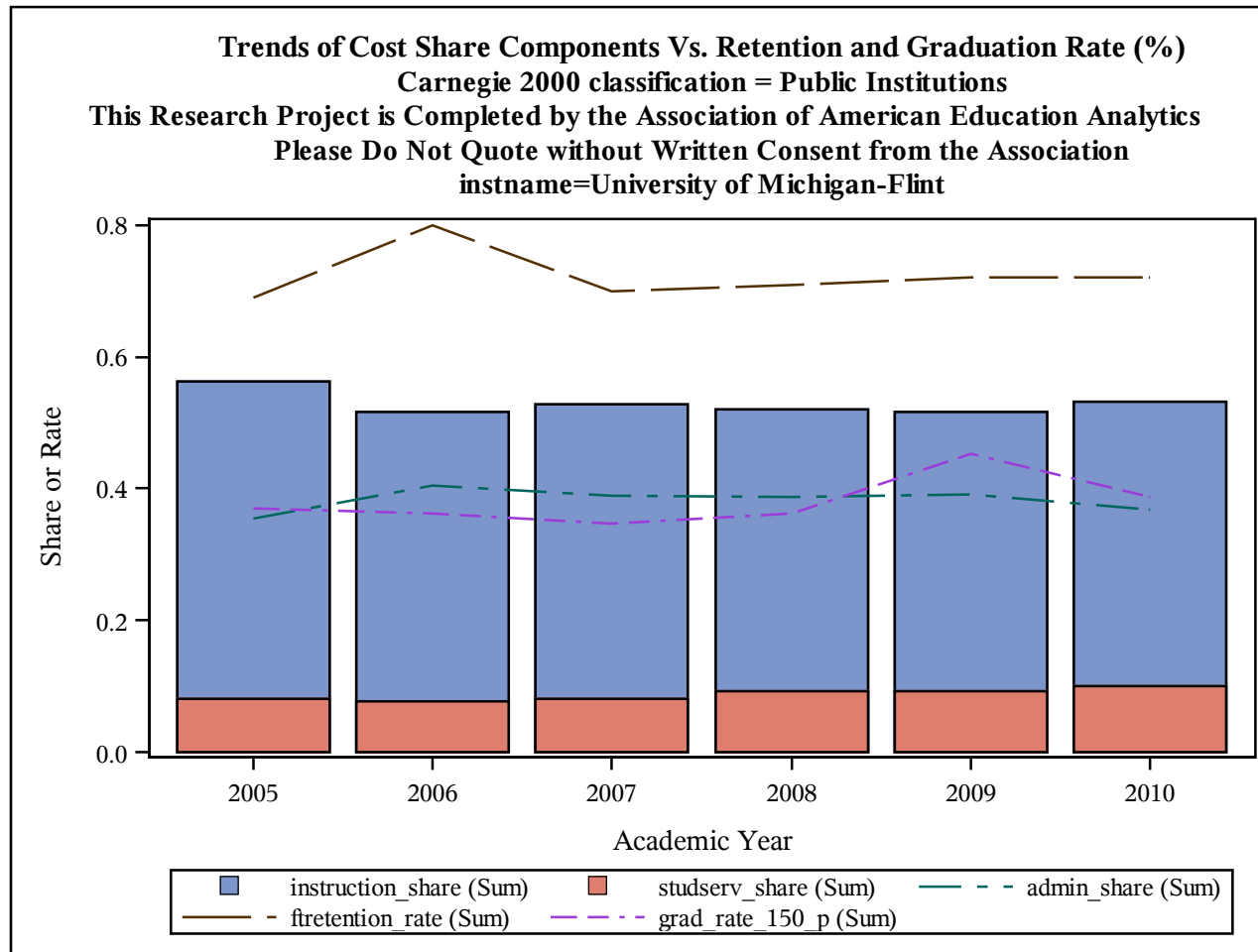

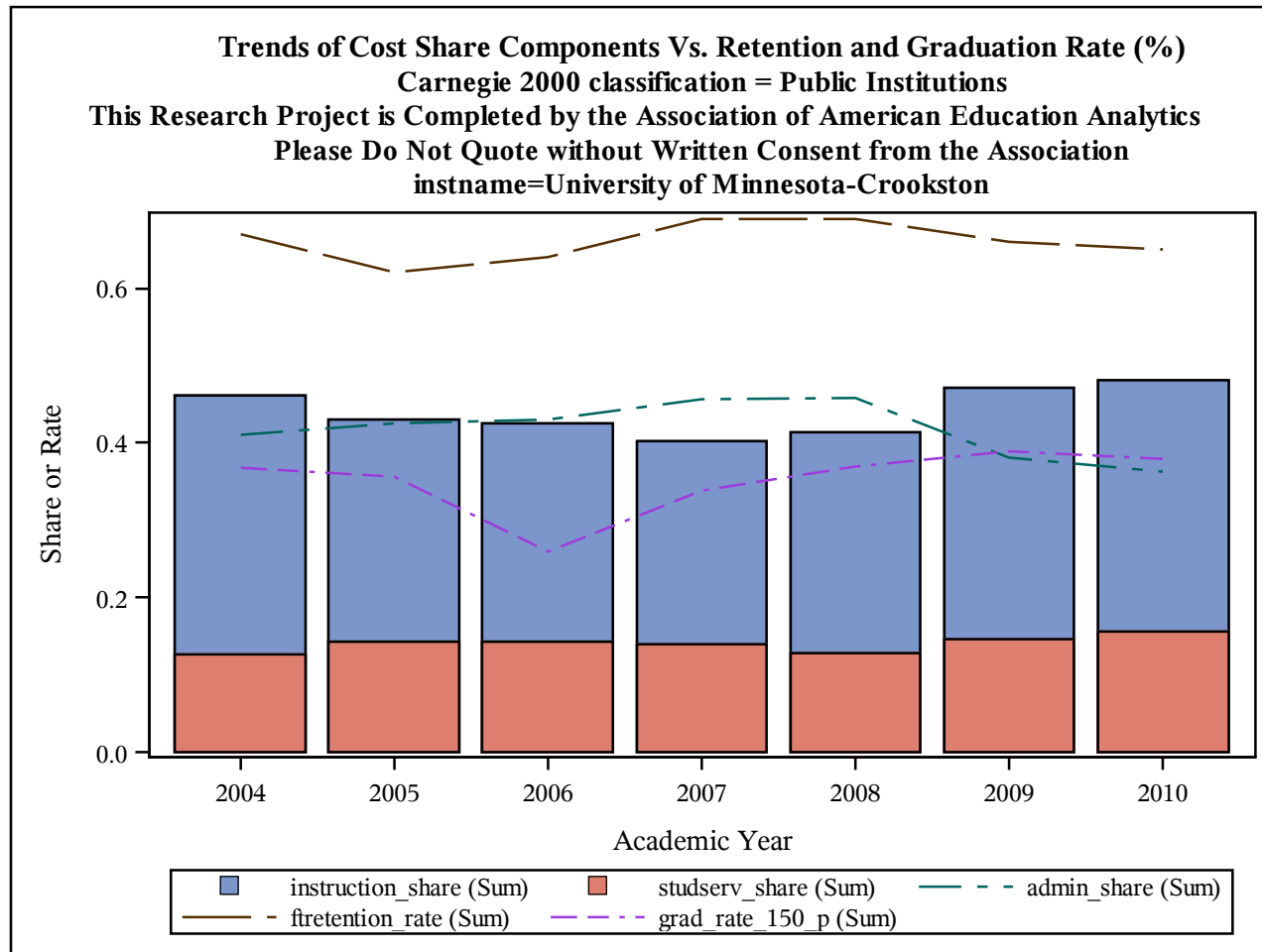

Trends of Cost Share Components Vs. Retention and Graduation Rate (%)
Carnegie 2000 classification = Public Institutions
This Research Project is Completed by the Association of American Education Analytics
Please Do Not Quote without Written Consent from the Association
instname=University of Minnesota-Duluth

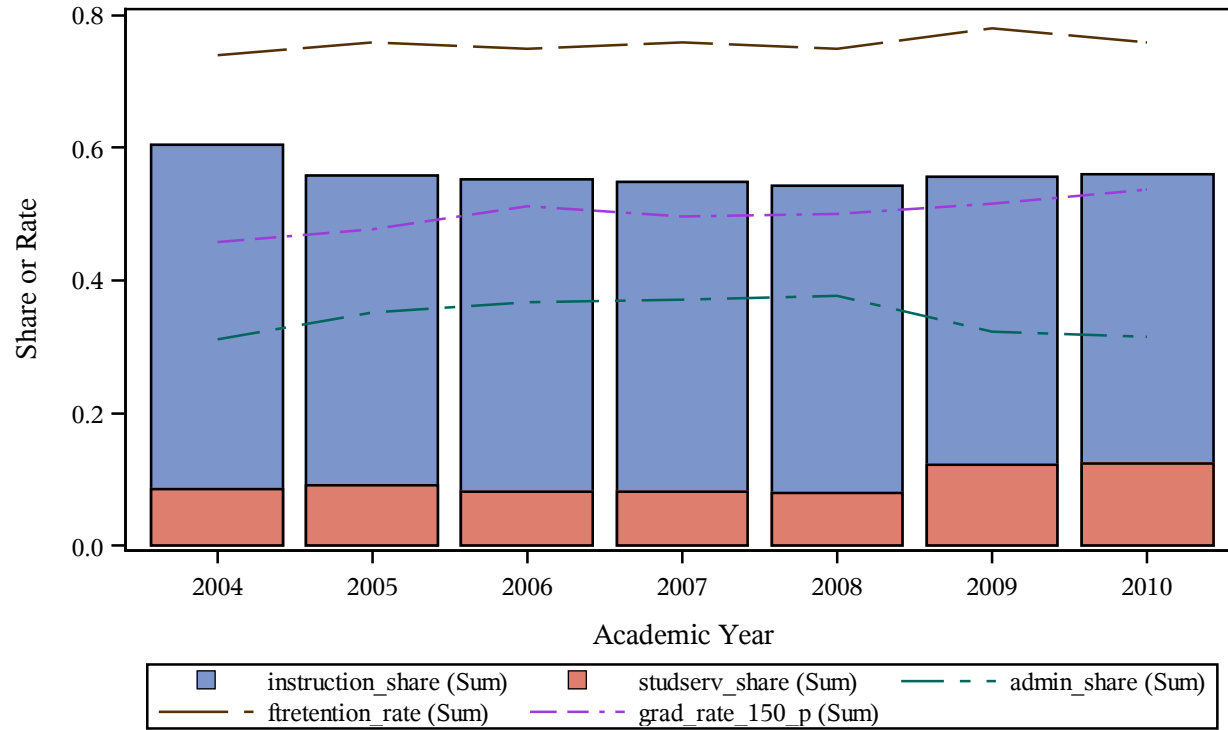

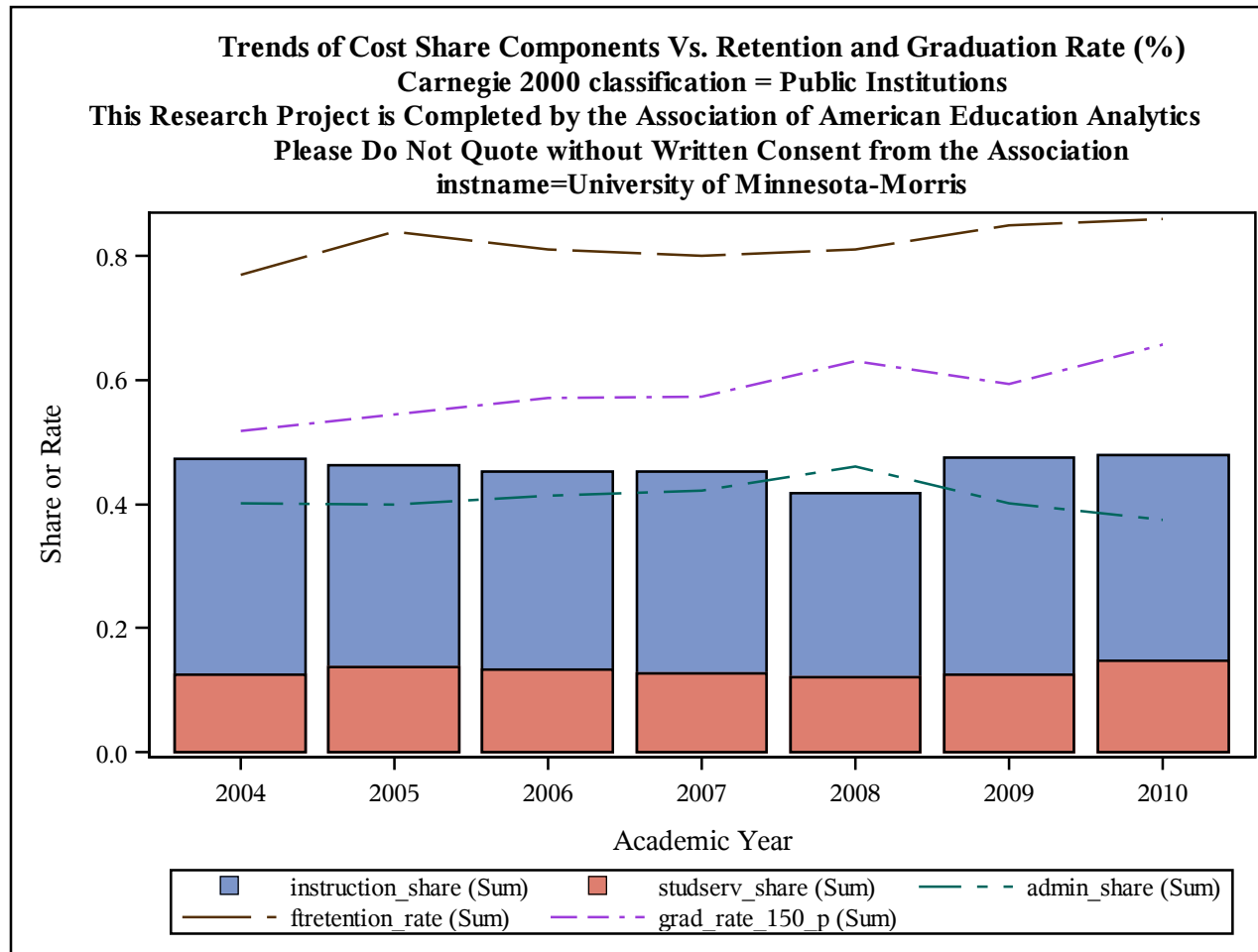

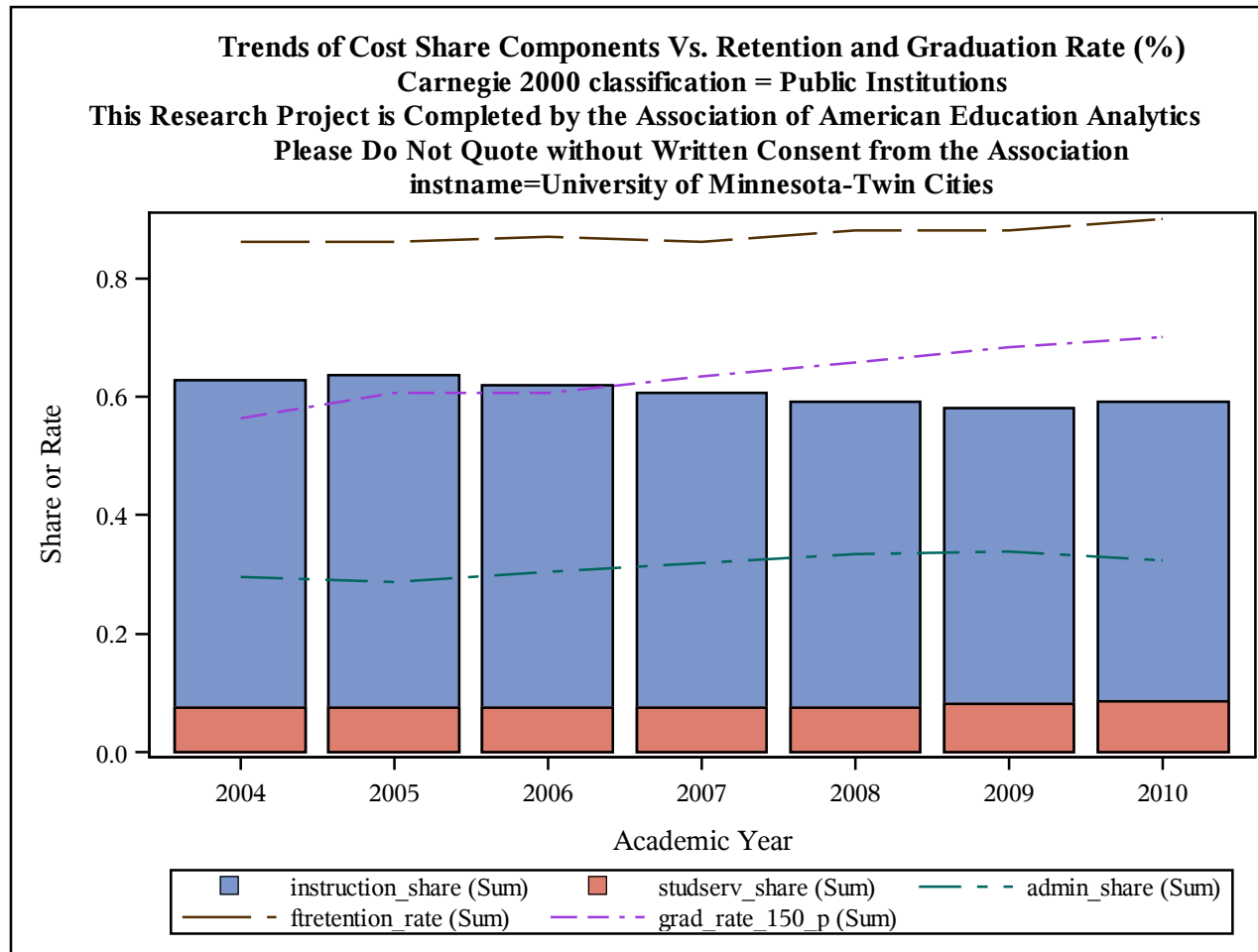

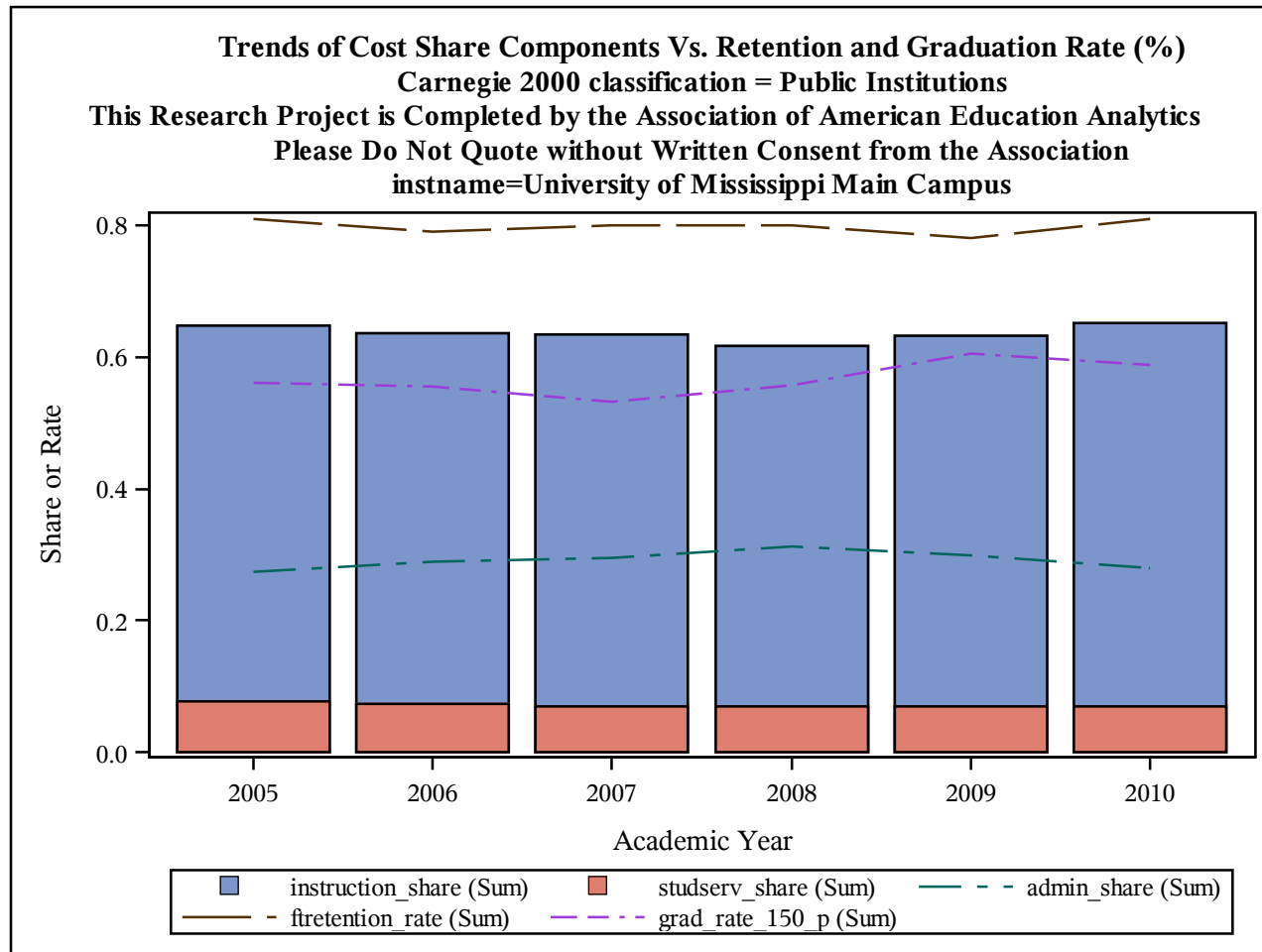

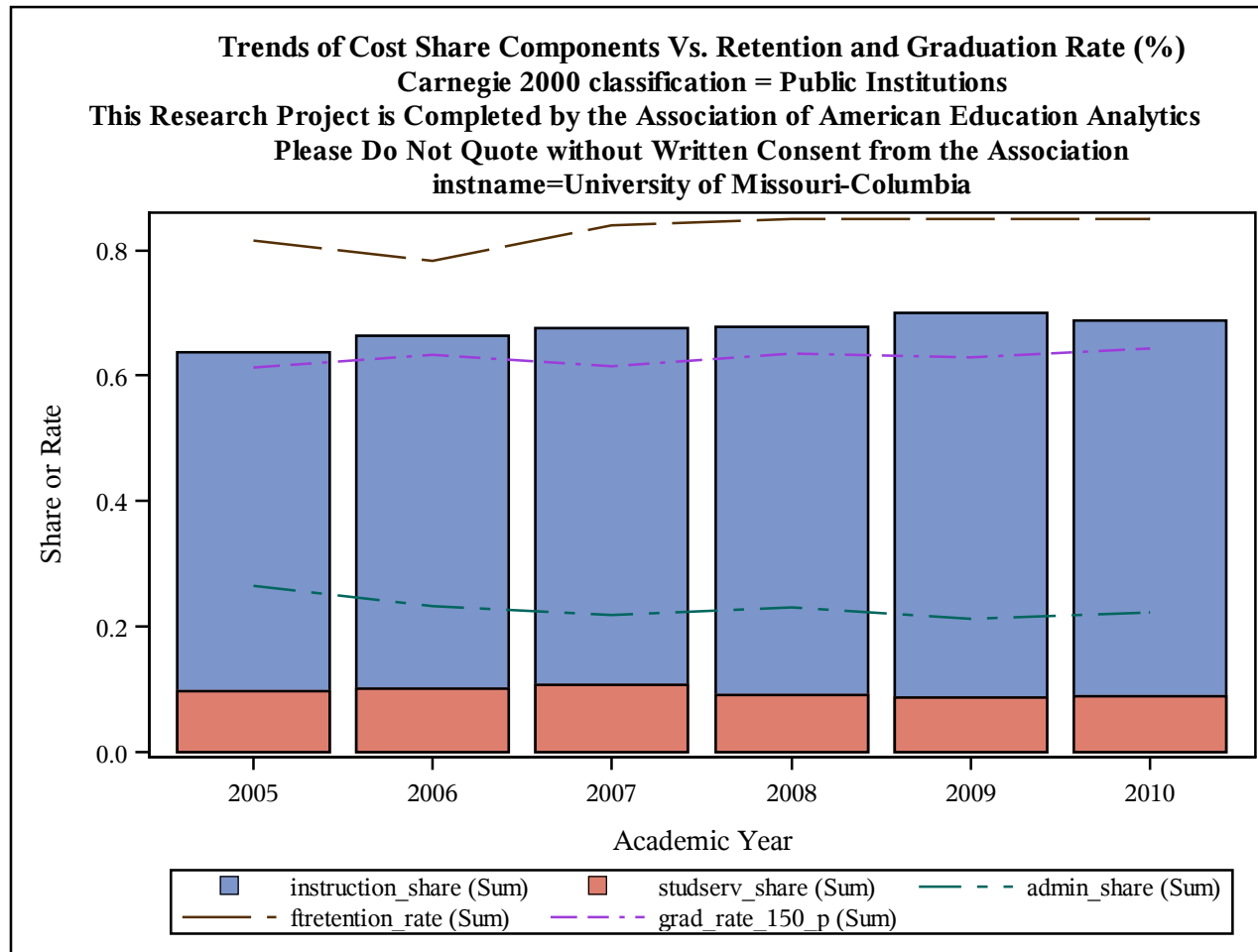

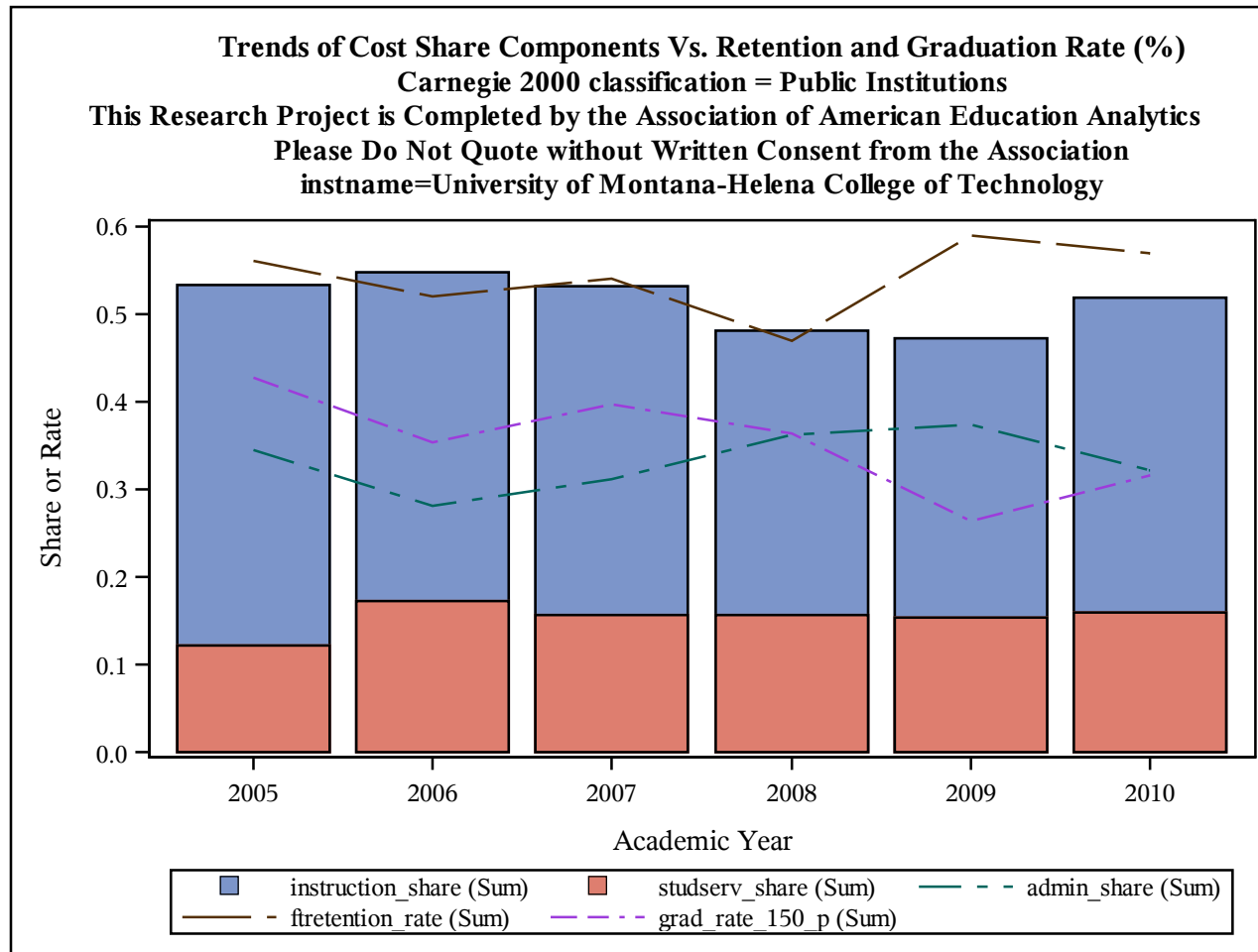

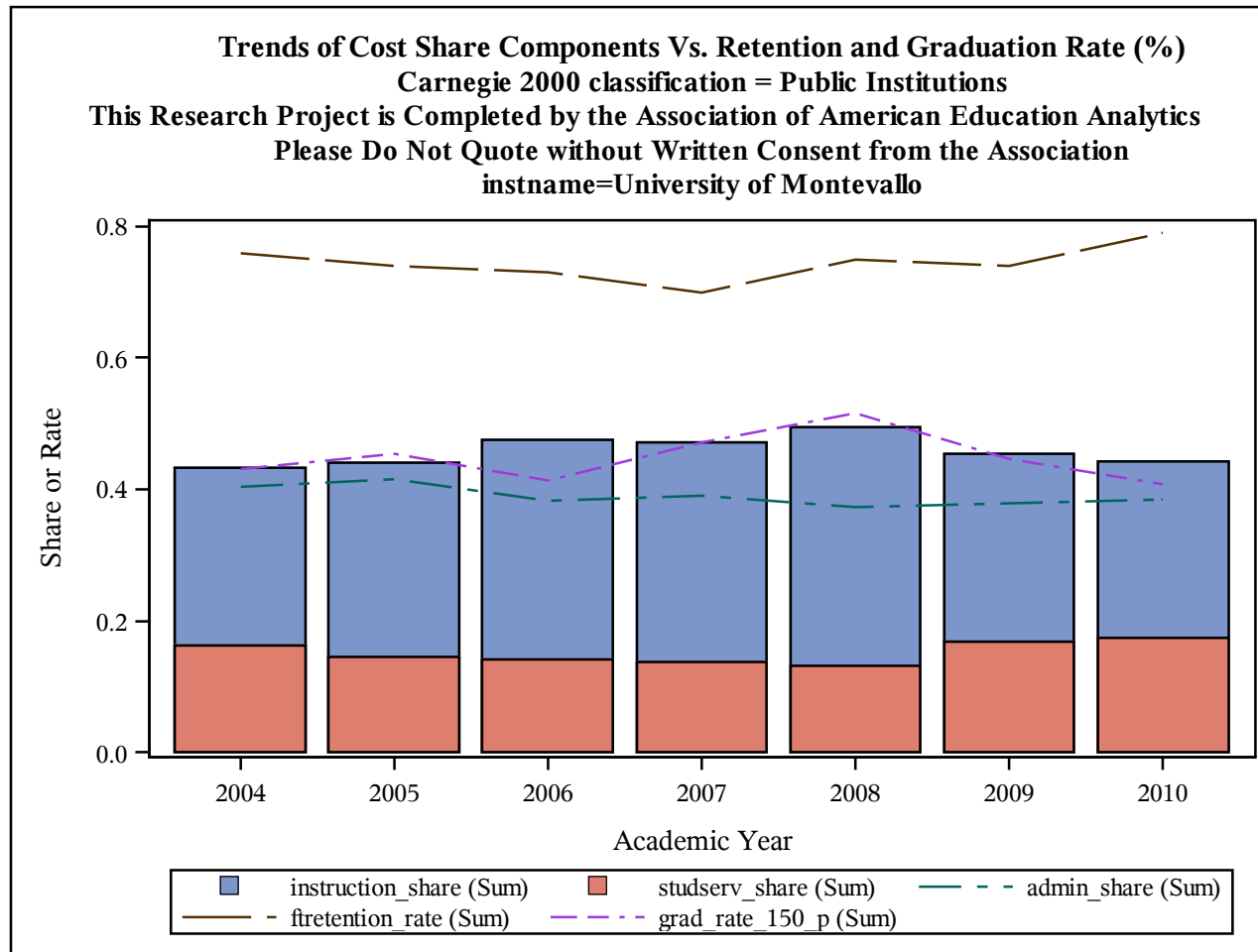

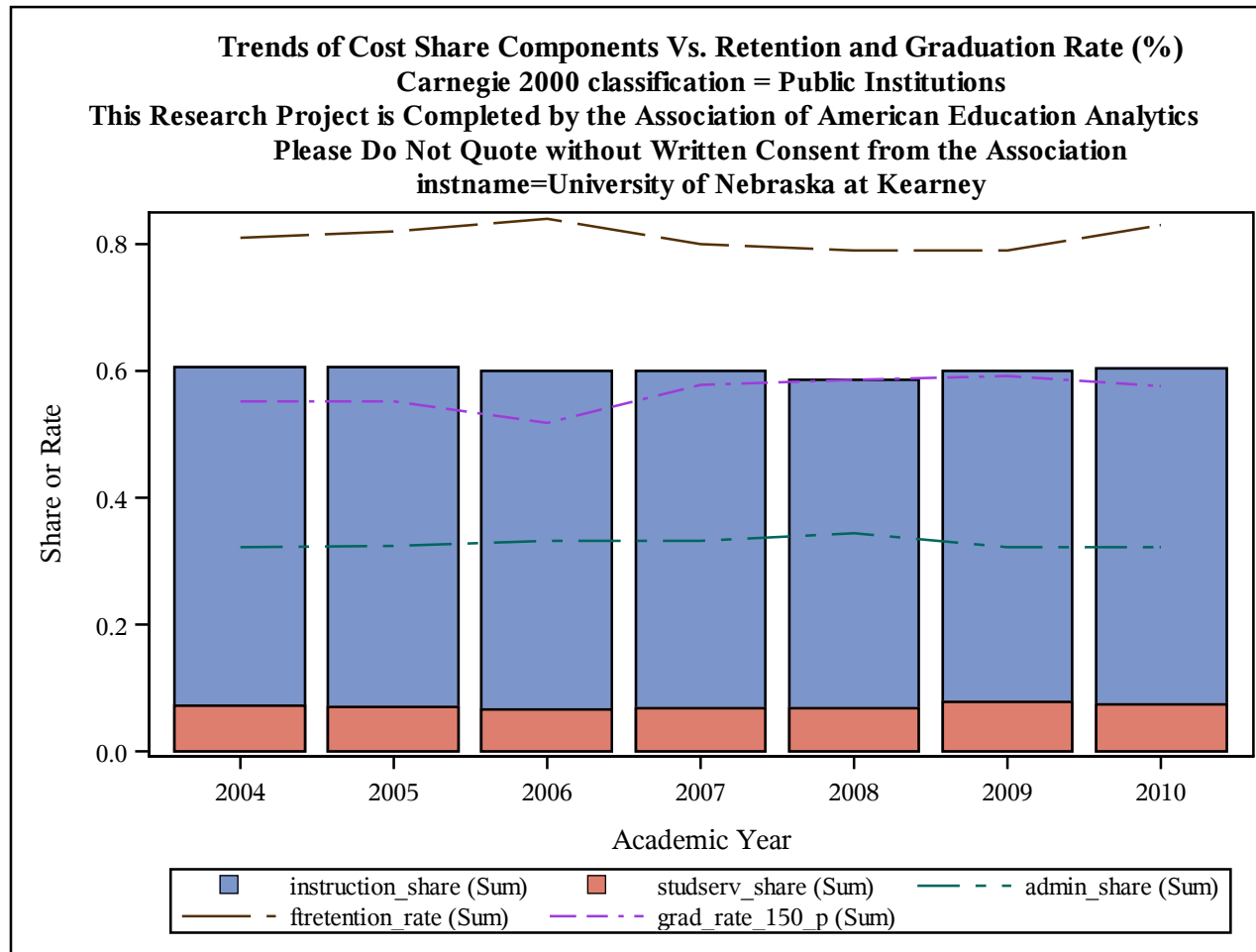

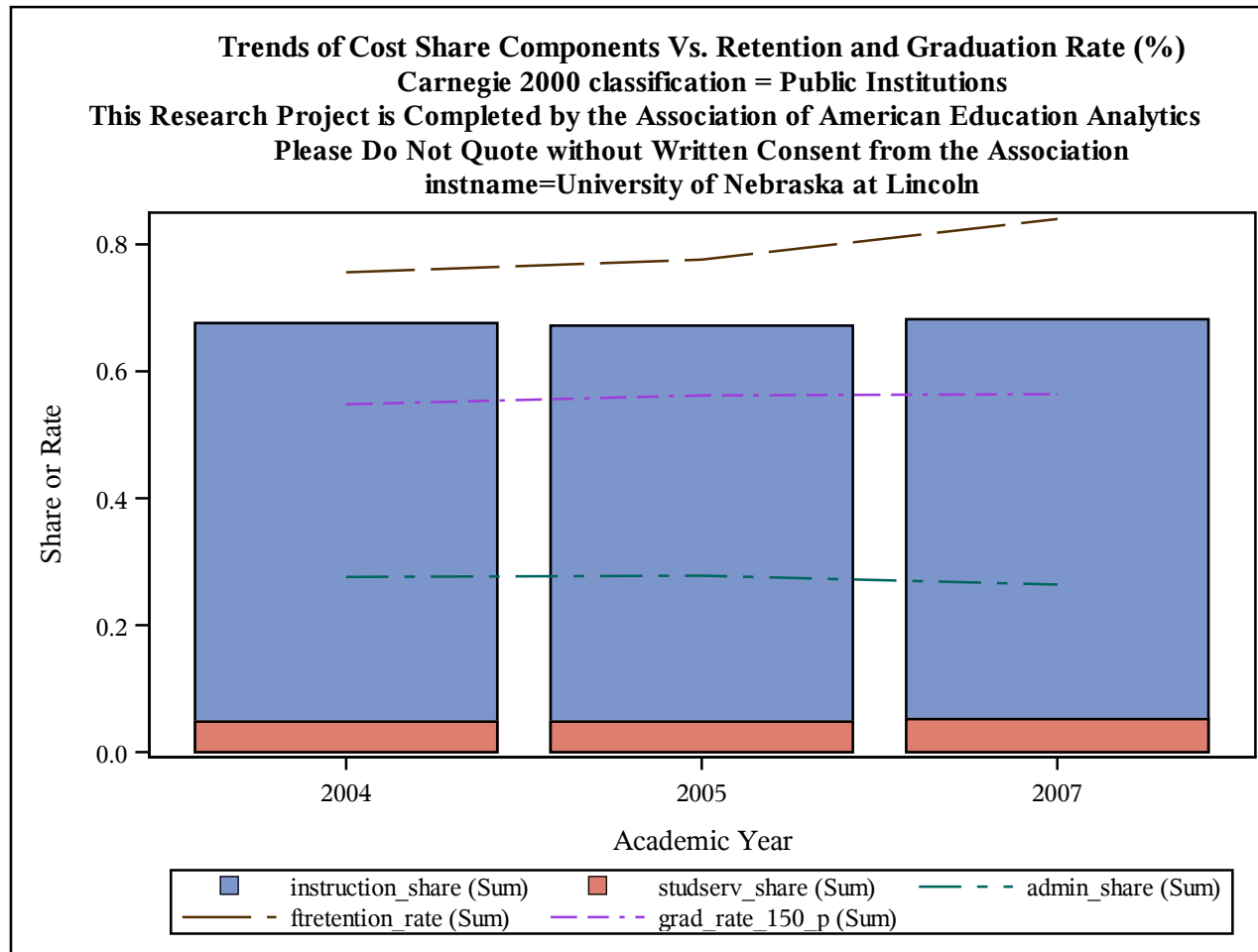

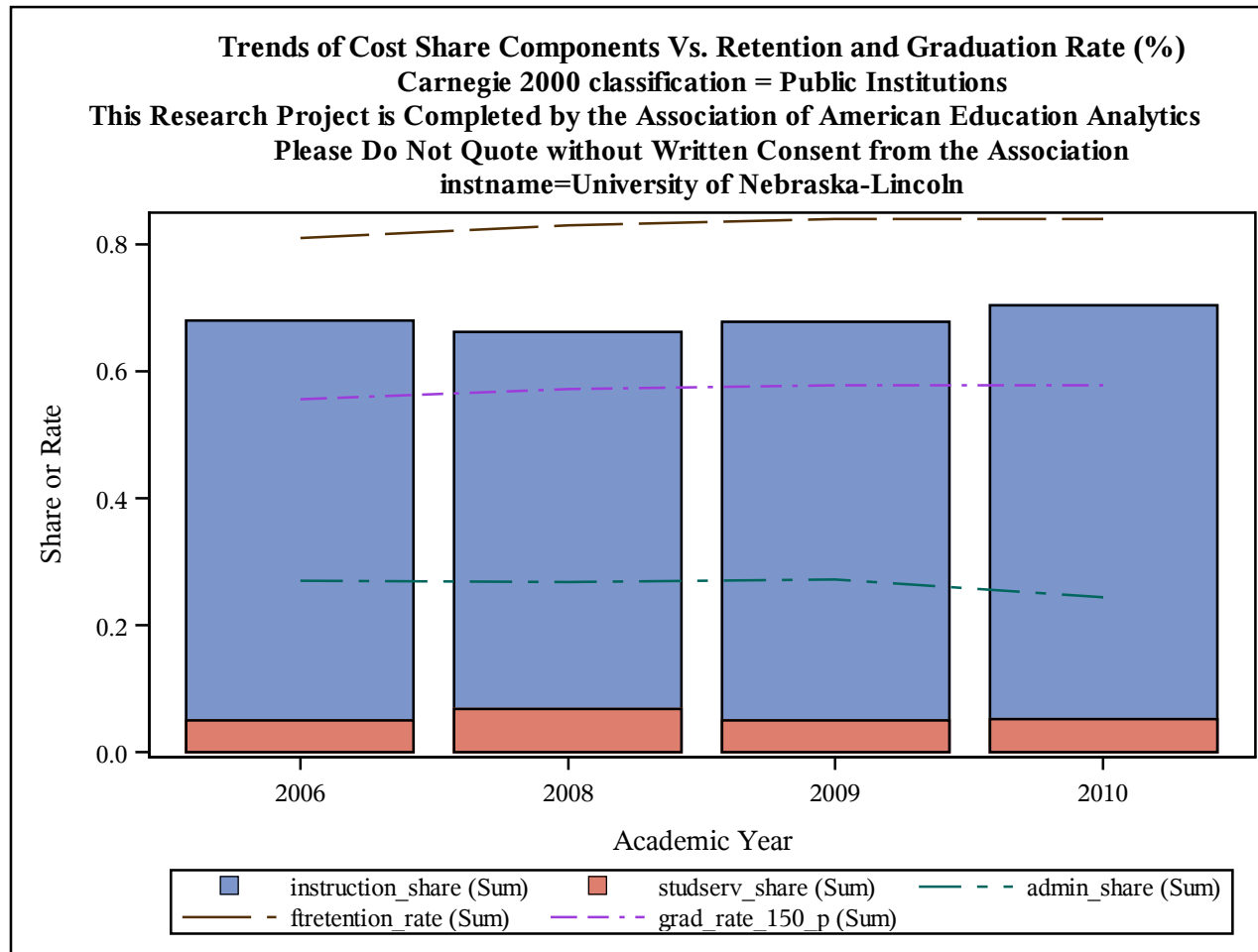

Trends of Cost Share Components Vs. Retention and Graduation Rate (%)
Carnegie 2000 classification = Public Institutions
This Research Project is Completed by the Association of American Education Analytics
Please Do Not Quote without Written Consent from the Association
instname=University of Nevada-Las Vegas

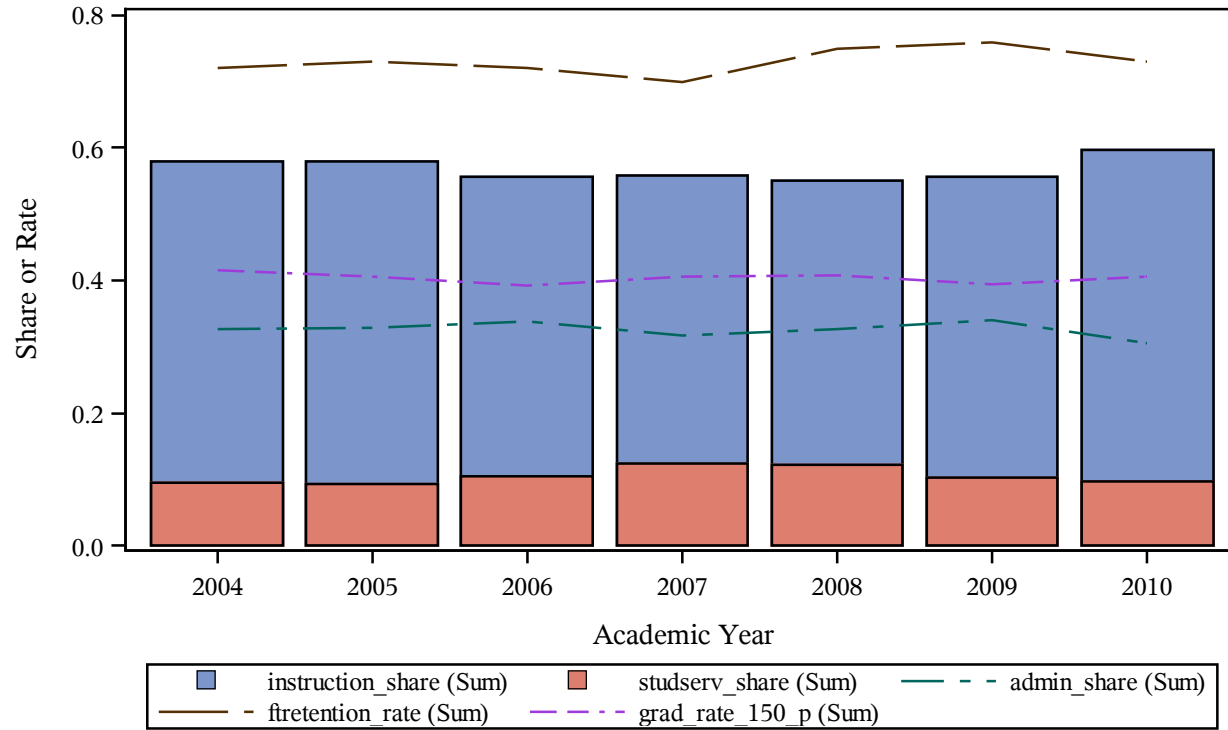

Trends of Cost Share Components Vs. Retention and Graduation Rate (%)
Carnegie 2000 classification = Public Institutions
This Research Project is Completed by the Association of American Education Analytics
Please Do Not Quote without Written Consent from the Association
instname=University of Nevada-Reno

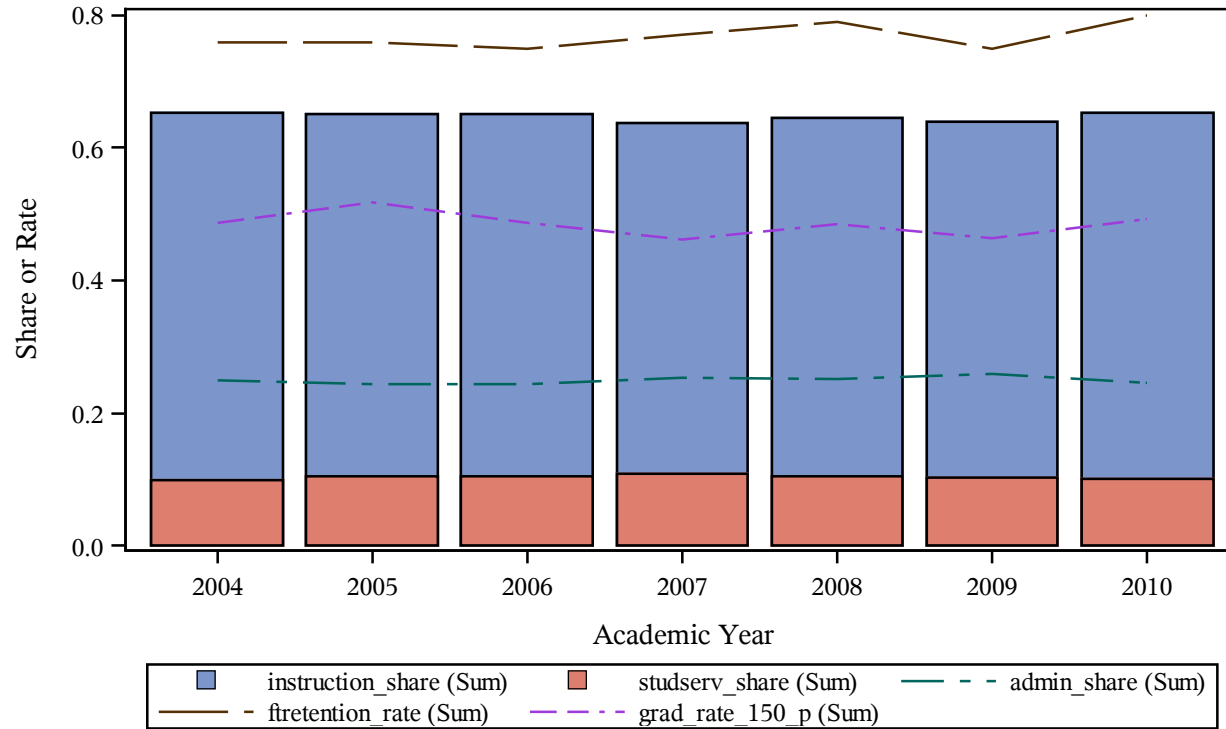

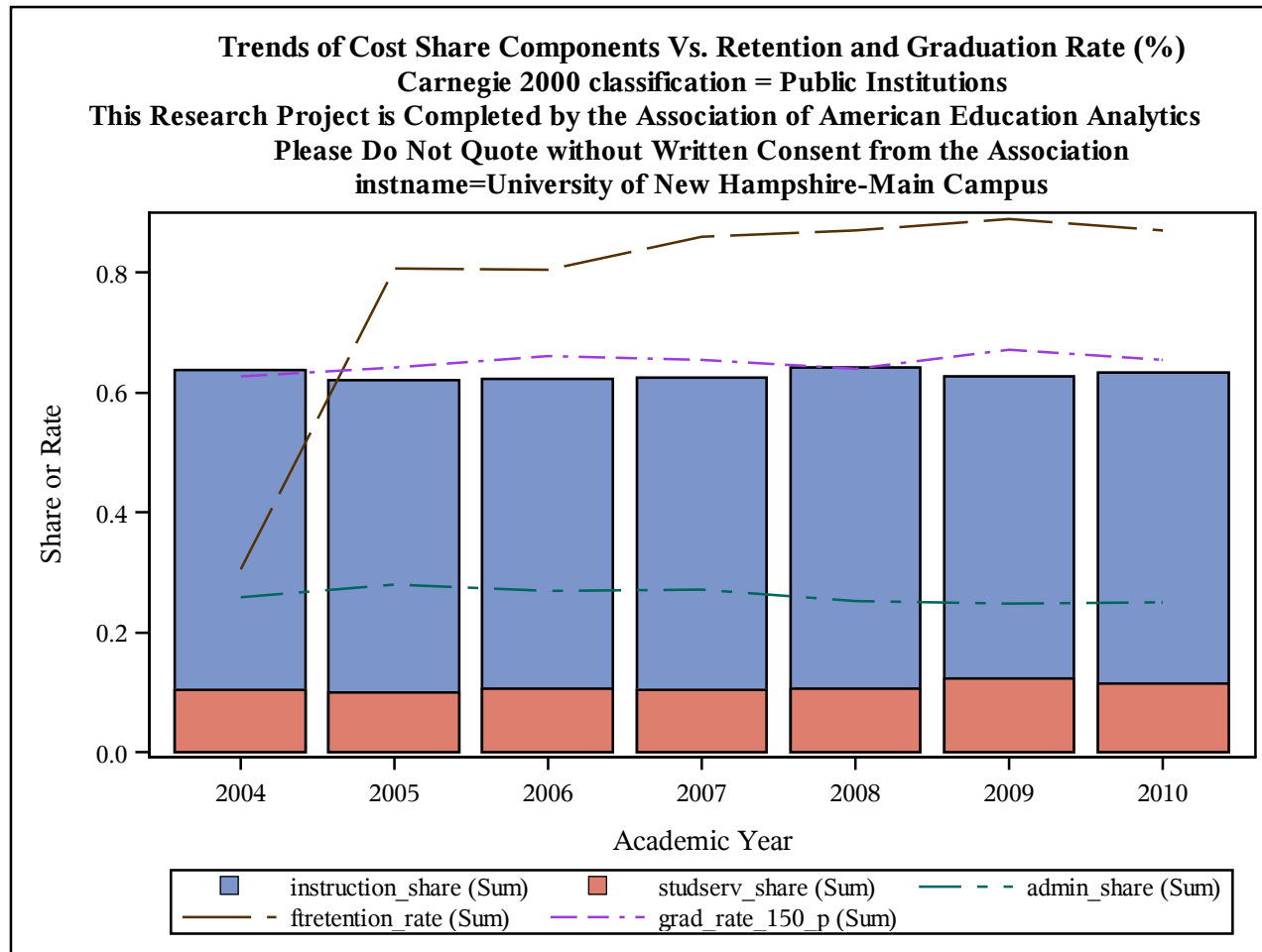

Trends of Cost Share Components Vs. Retention and Graduation Rate (%)
Carnegie 2000 classification = Public Institutions
This Research Project is Completed by the Association of American Education Analytics
Please Do Not Quote without Written Consent from the Association
instname=University of New Mexico-Main Campus

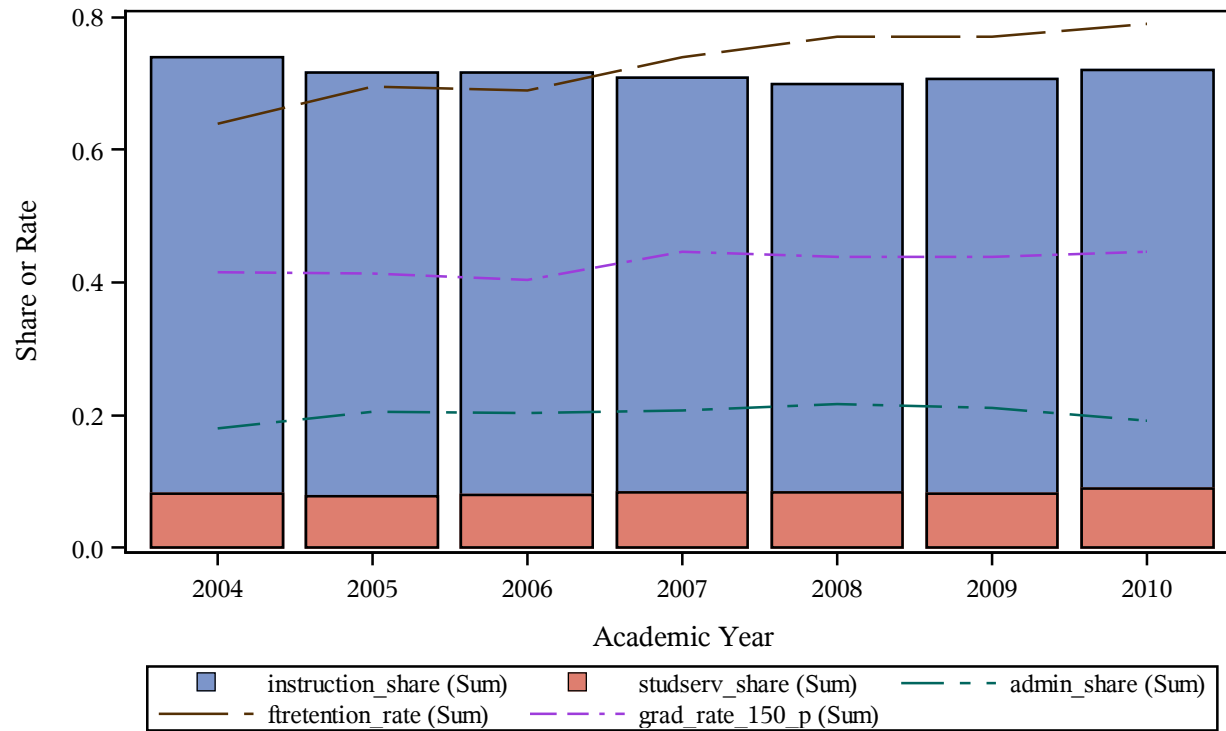

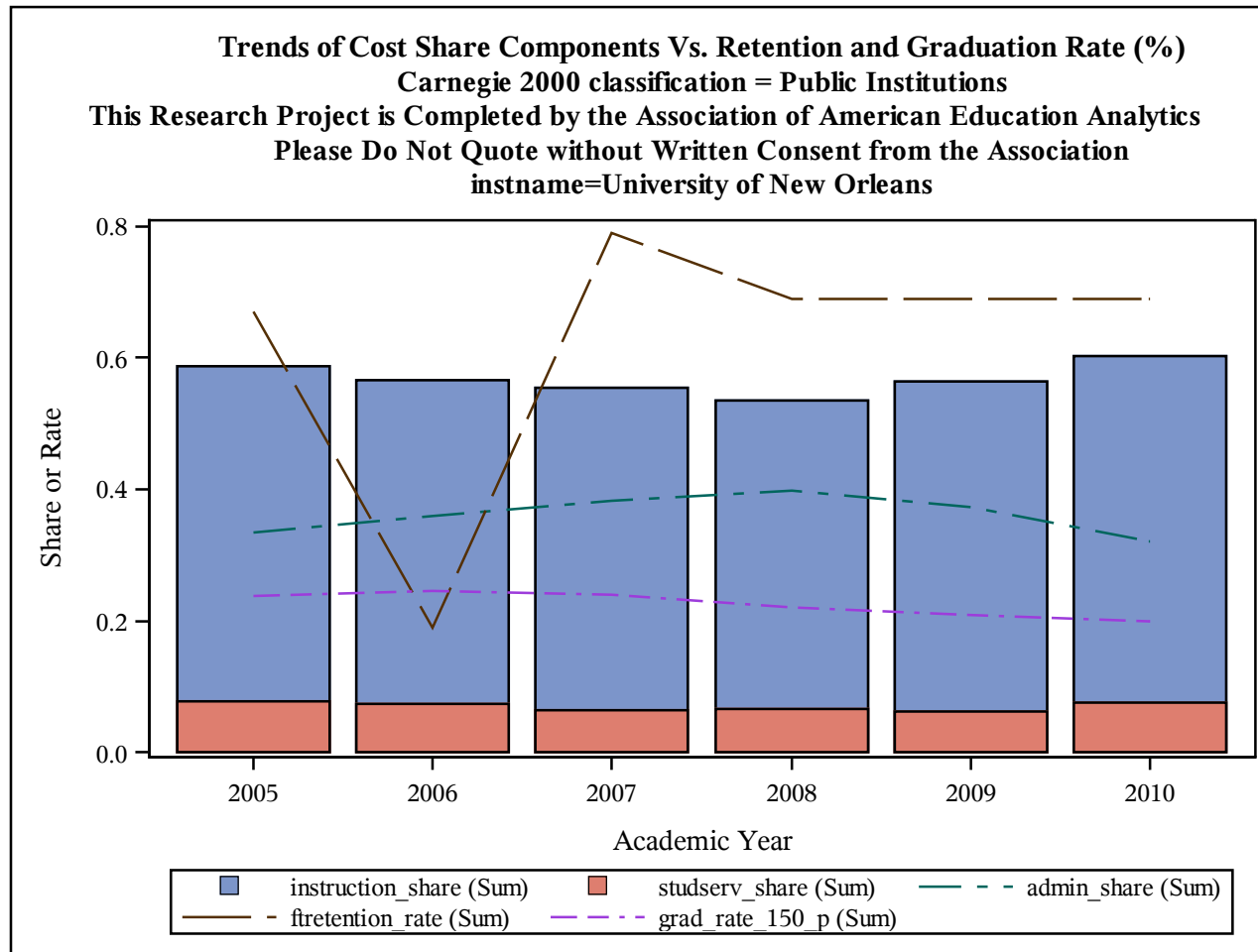

Trends of Cost Share Components Vs. Retention and Graduation Rate (%)
Carnegie 2000 classification = Public Institutions
This Research Project is Completed by the Association of American Education Analytics
Please Do Not Quote without Written Consent from the Association
instname=University of North Alabama

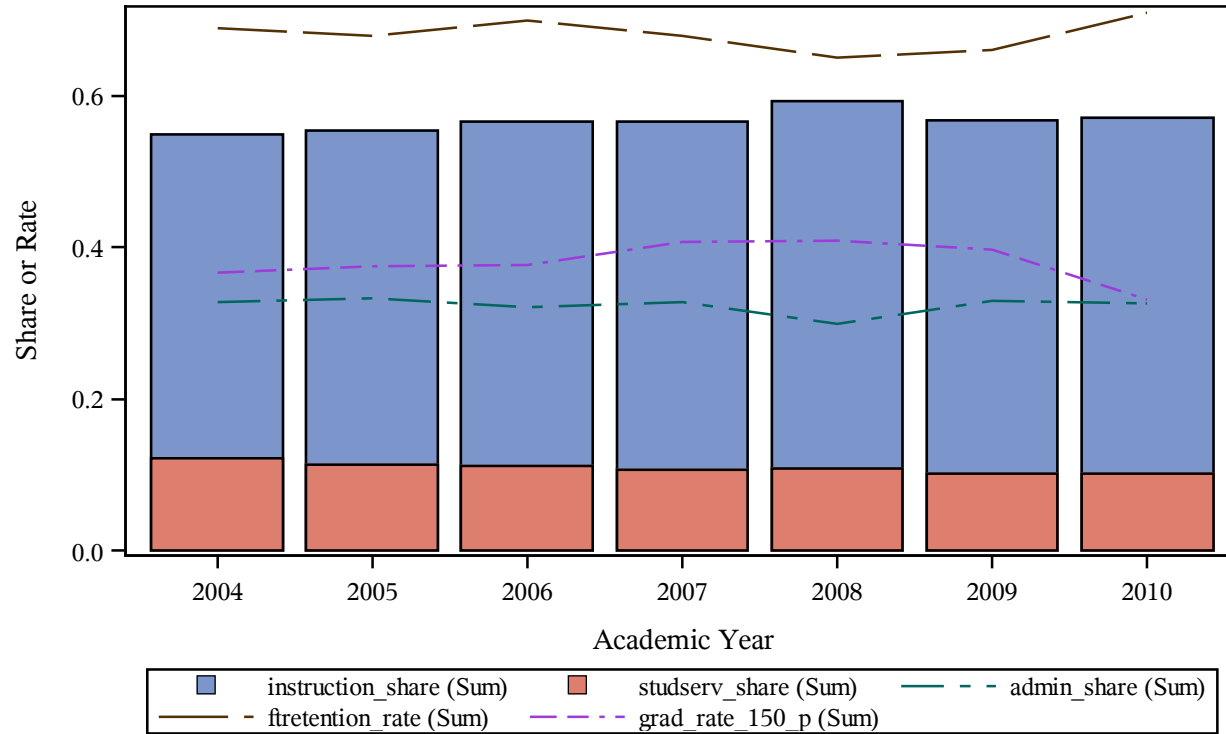

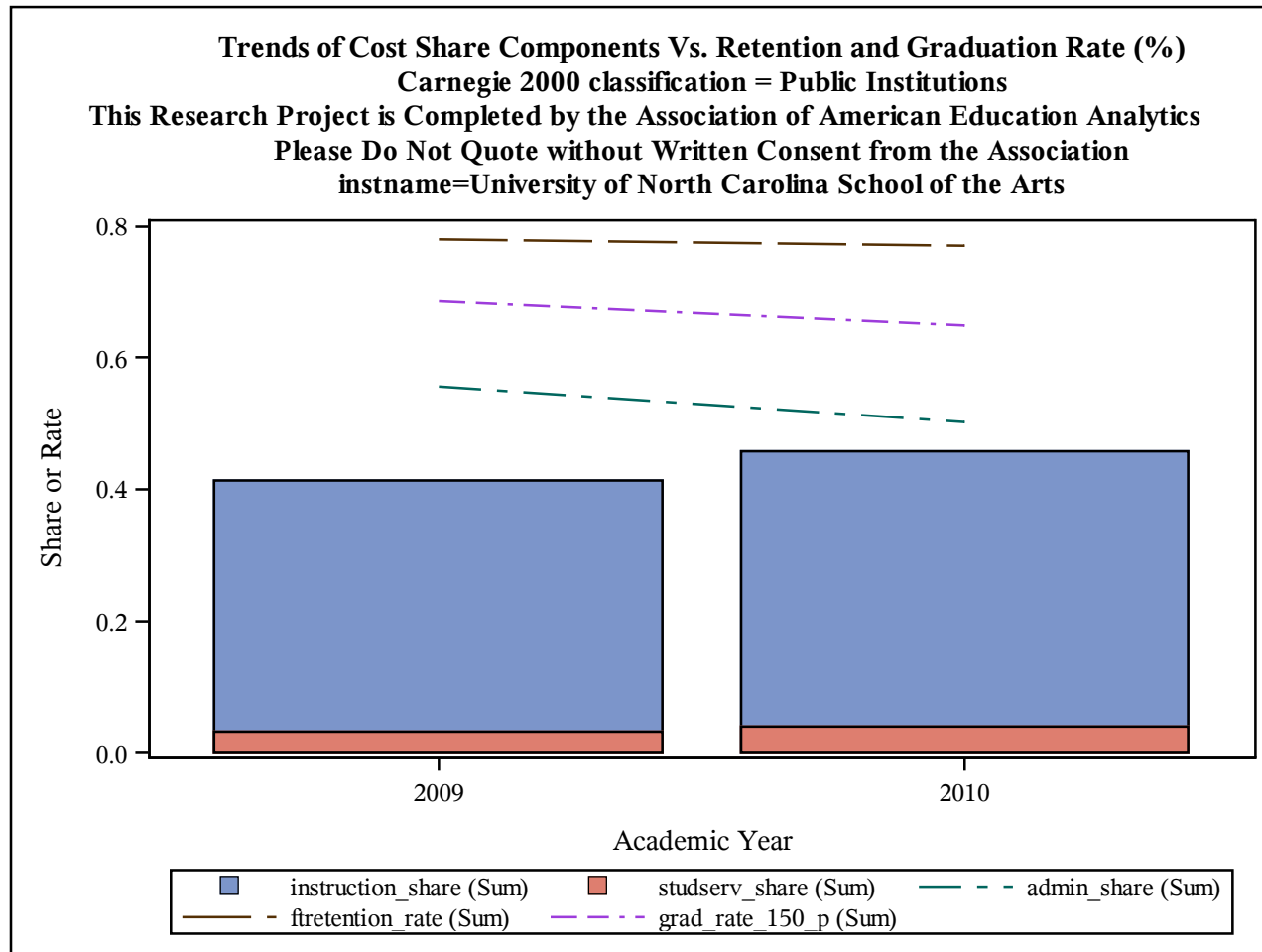

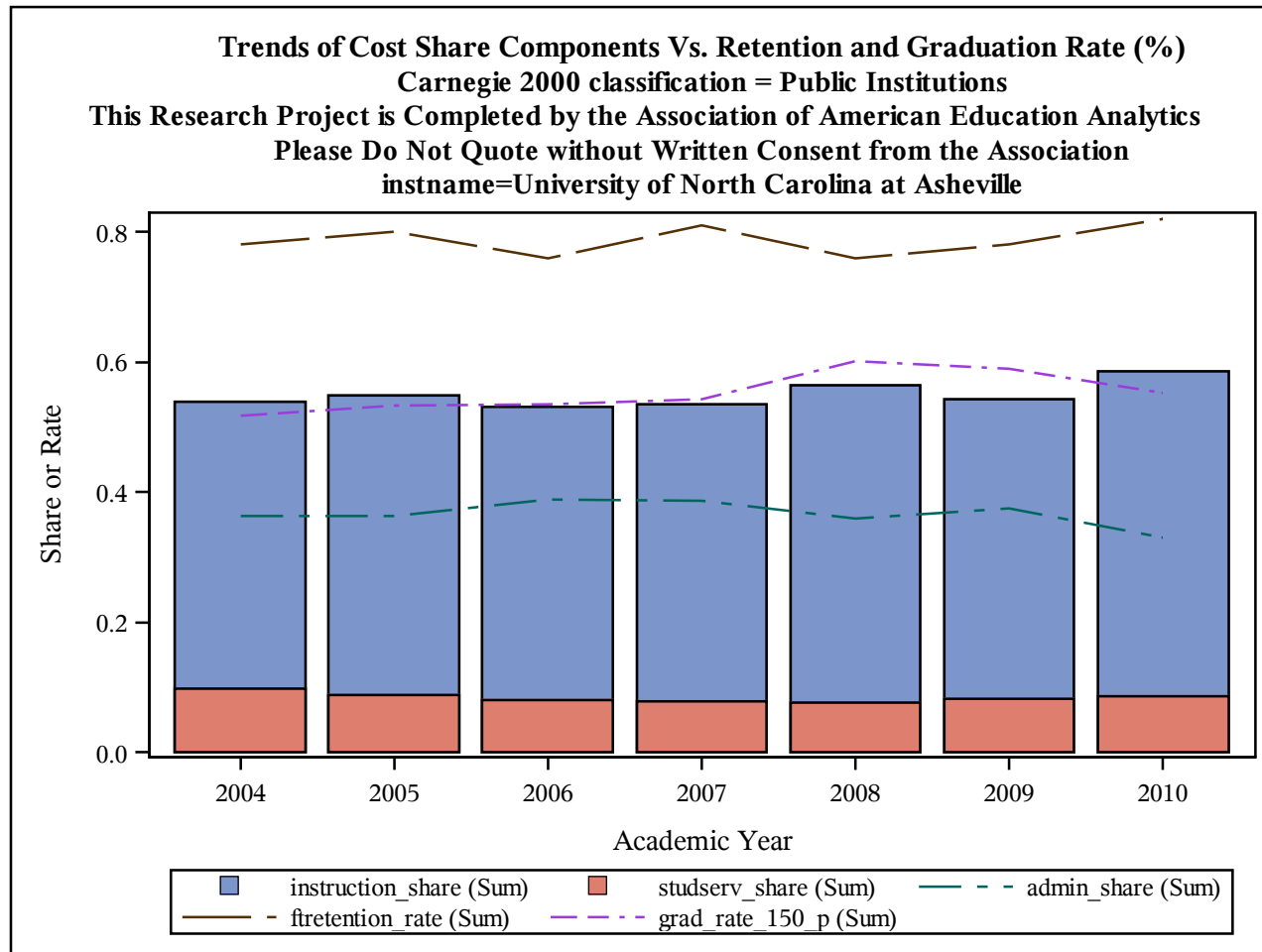

Trends of Cost Share Components Vs. Retention and Graduation Rate (%)
Carnegie 2000 classification = Public Institutions
This Research Project is Completed by the Association of American Education Analytics
Please Do Not Quote without Written Consent from the Association
instname=University of North Carolina at Chapel Hill

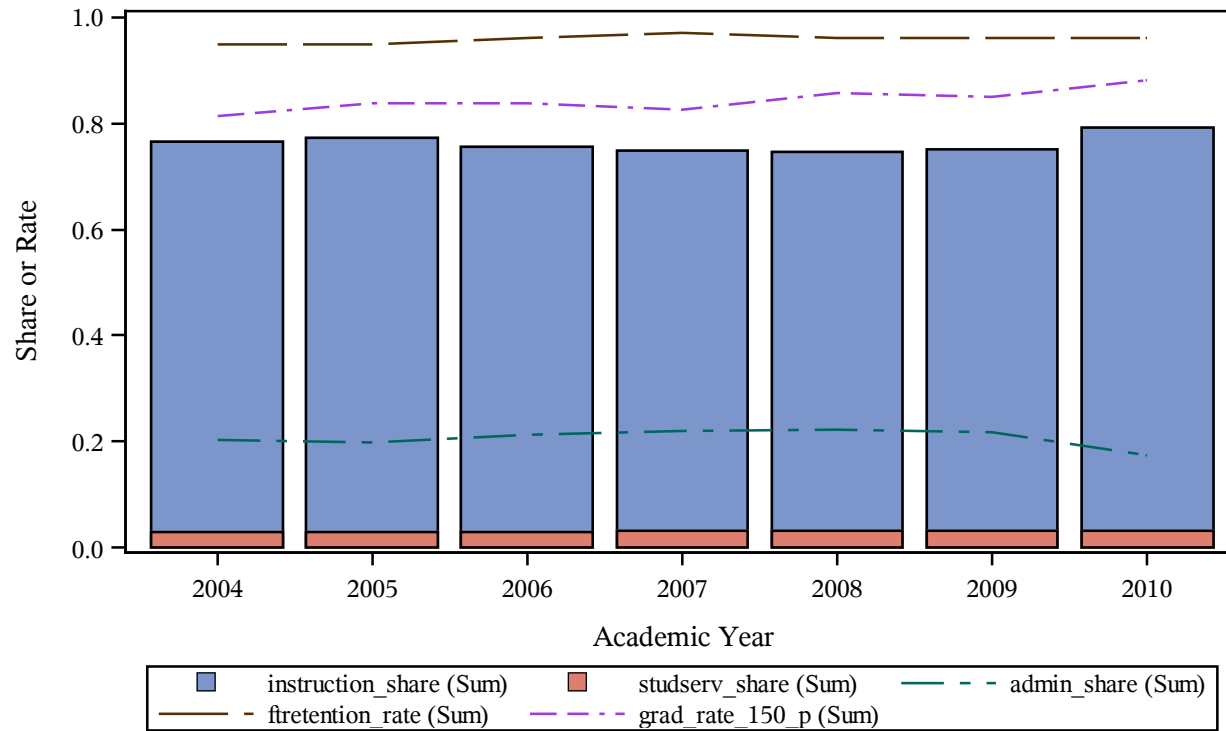

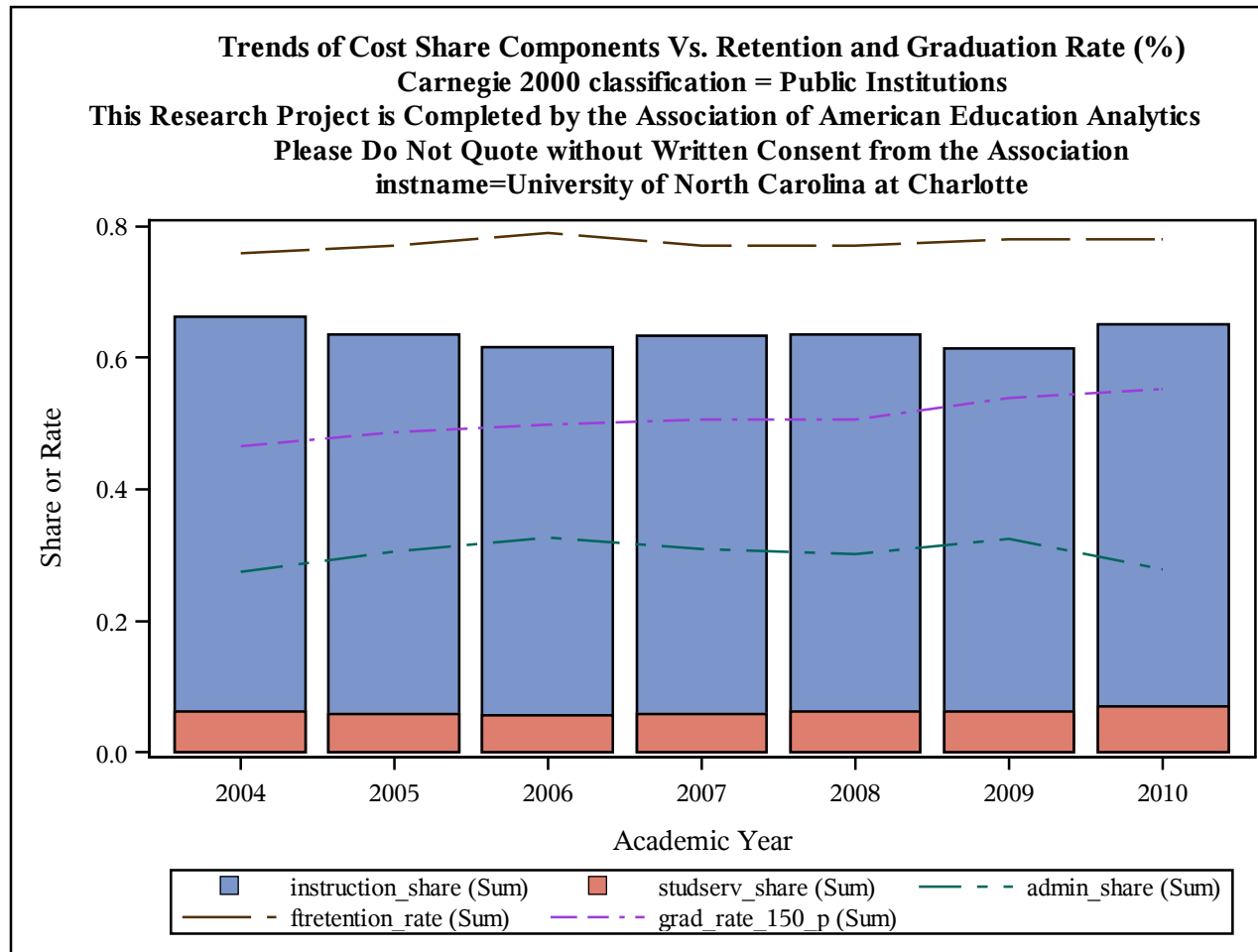

Trends of Cost Share Components Vs. Retention and Graduation Rate (%)
Carnegie 2000 classification = Public Institutions
This Research Project is Completed by the Association of American Education Analytics
Please Do Not Quote without Written Consent from the Association
instname=University of North Carolina at Greensboro

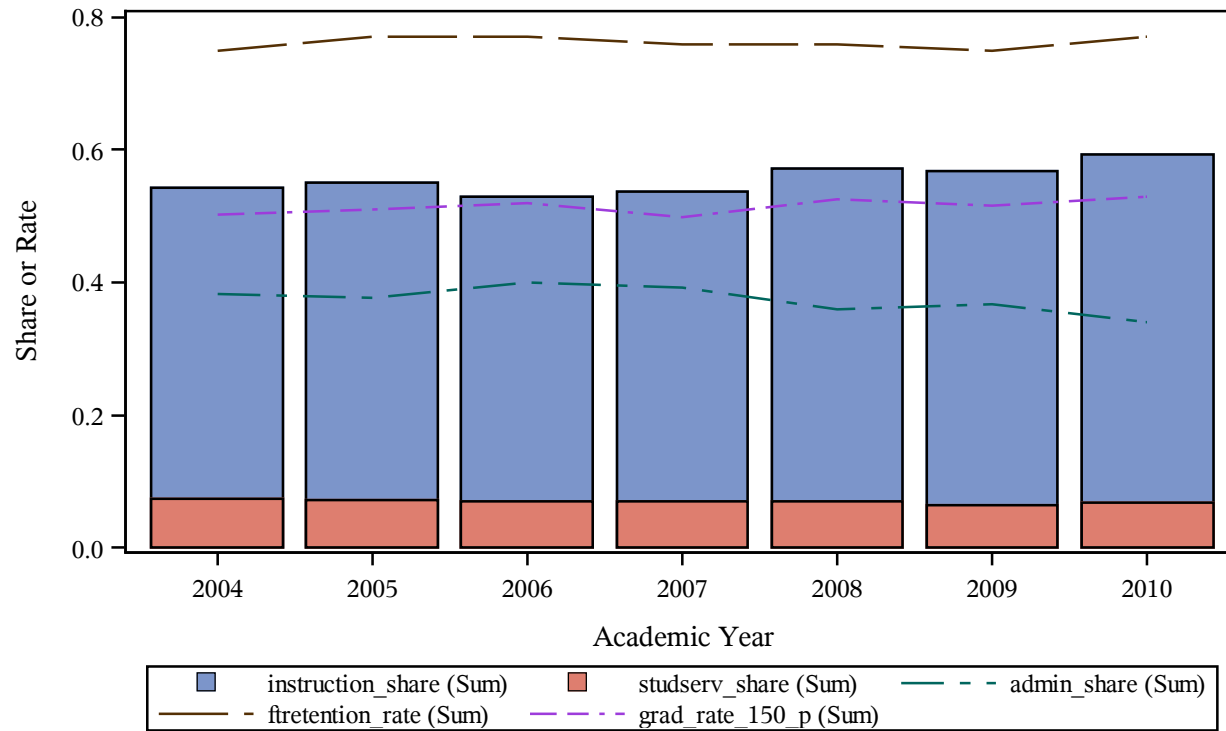

Trends of Cost Share Components Vs. Retention and Graduation Rate (%)
Carnegie 2000 classification = Public Institutions
This Research Project is Completed by the Association of American Education Analytics
Please Do Not Quote without Written Consent from the Association
instname=University of North Carolina at Pembroke

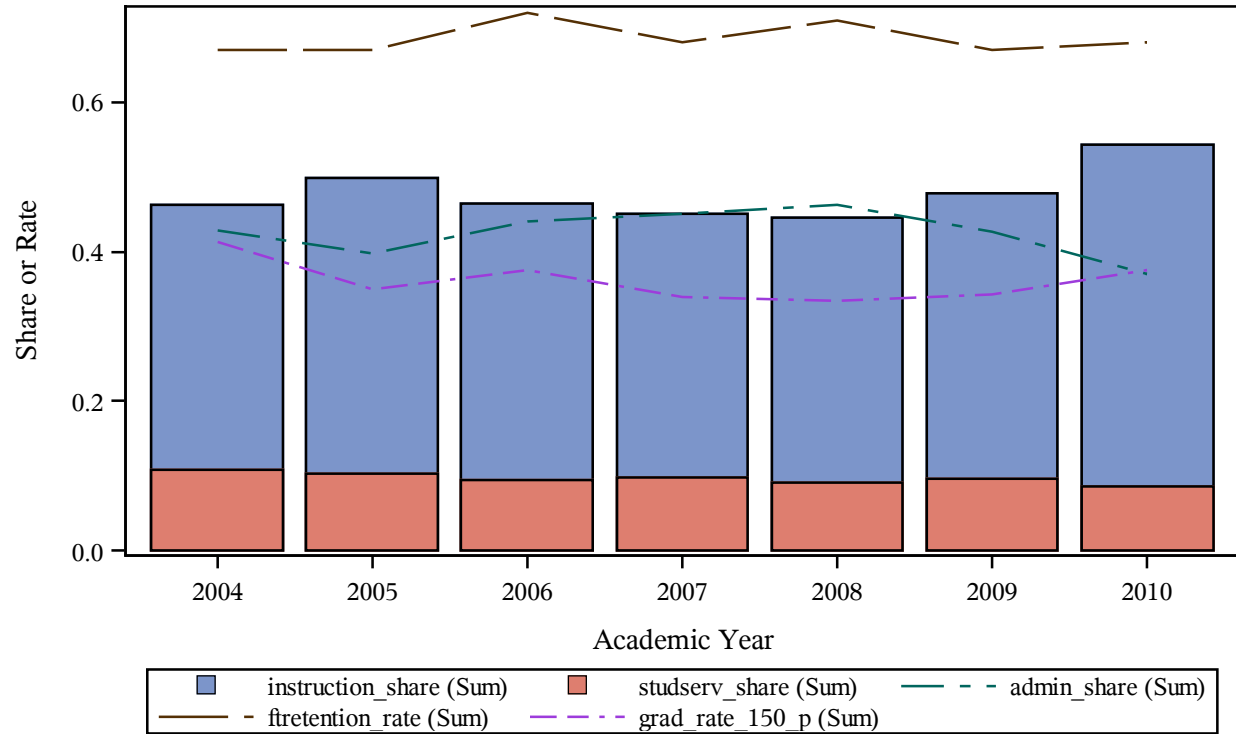

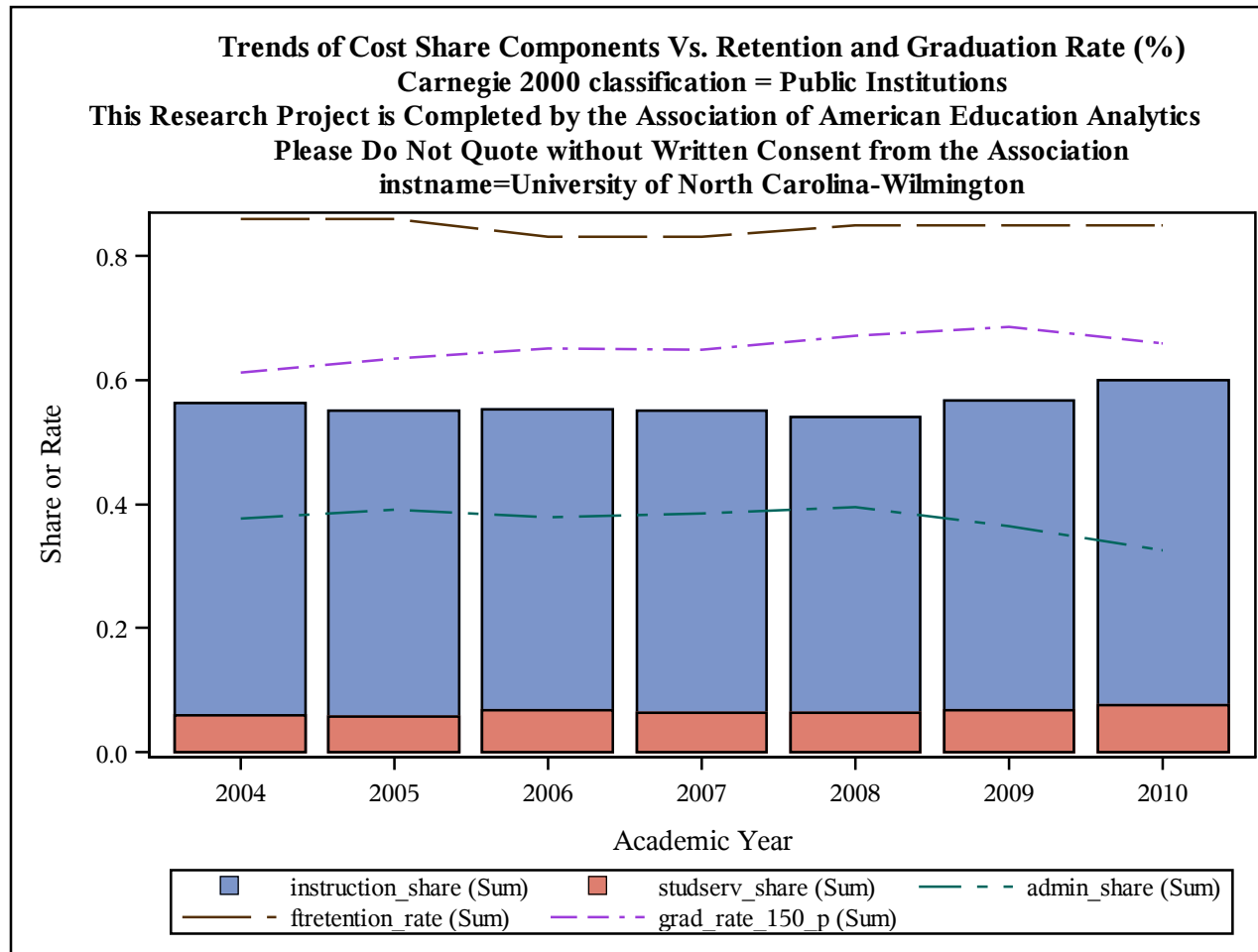

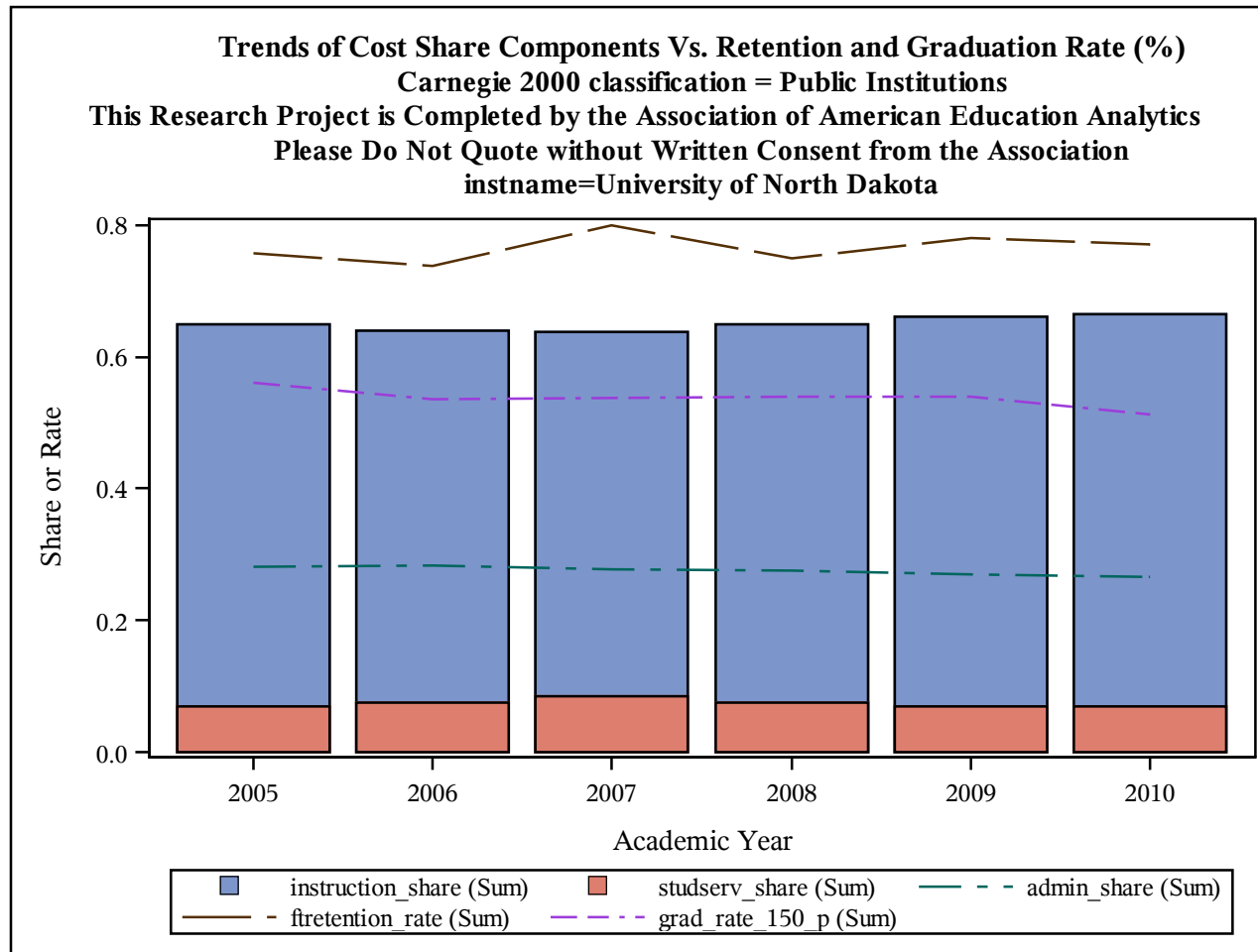

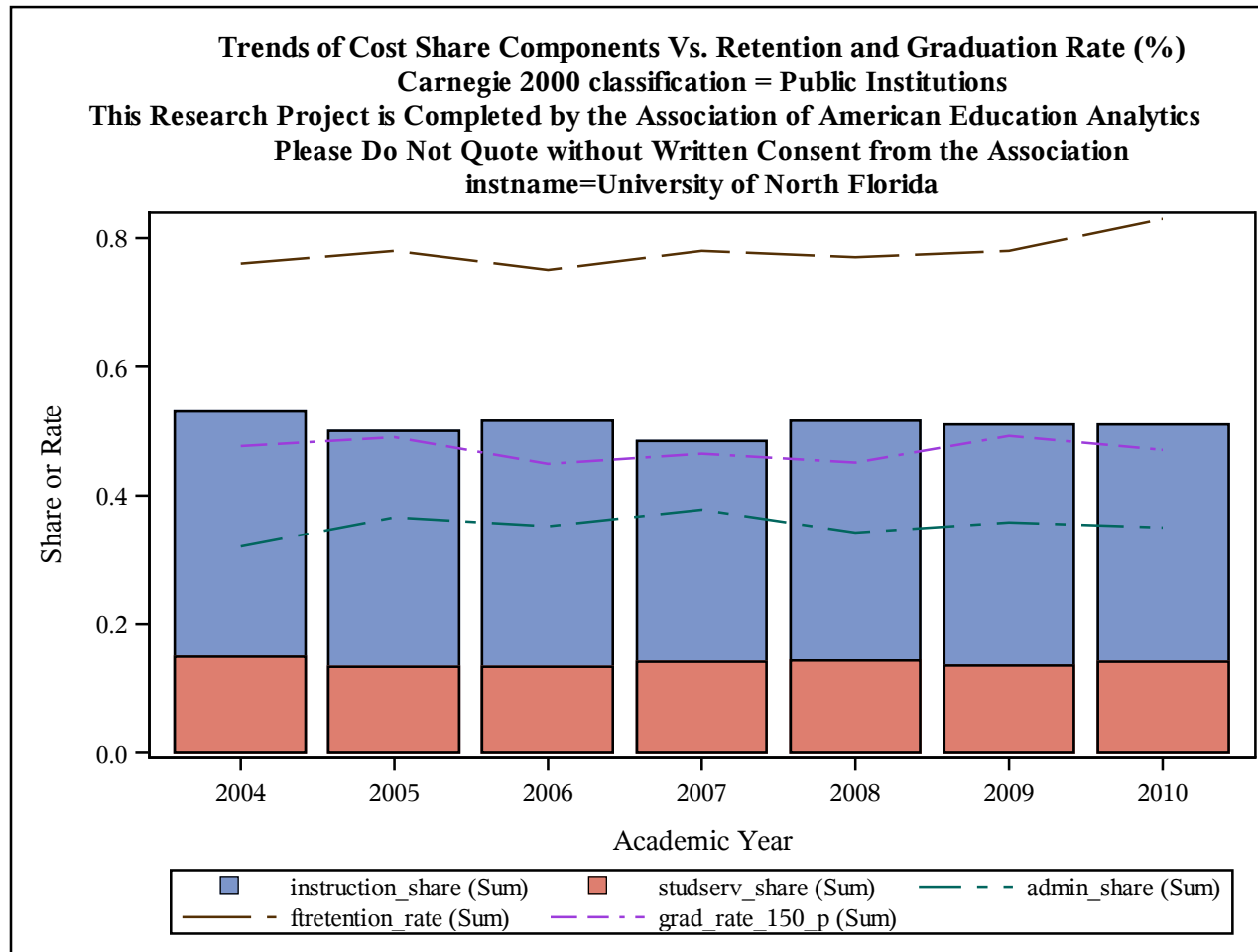

Trends of Cost Share Components Vs. Retention and Graduation Rate (%)
Carnegie 2000 classification = Public Institutions
This Research Project is Completed by the Association of American Education Analytics
Please Do Not Quote without Written Consent from the Association
instname=University of North Texas

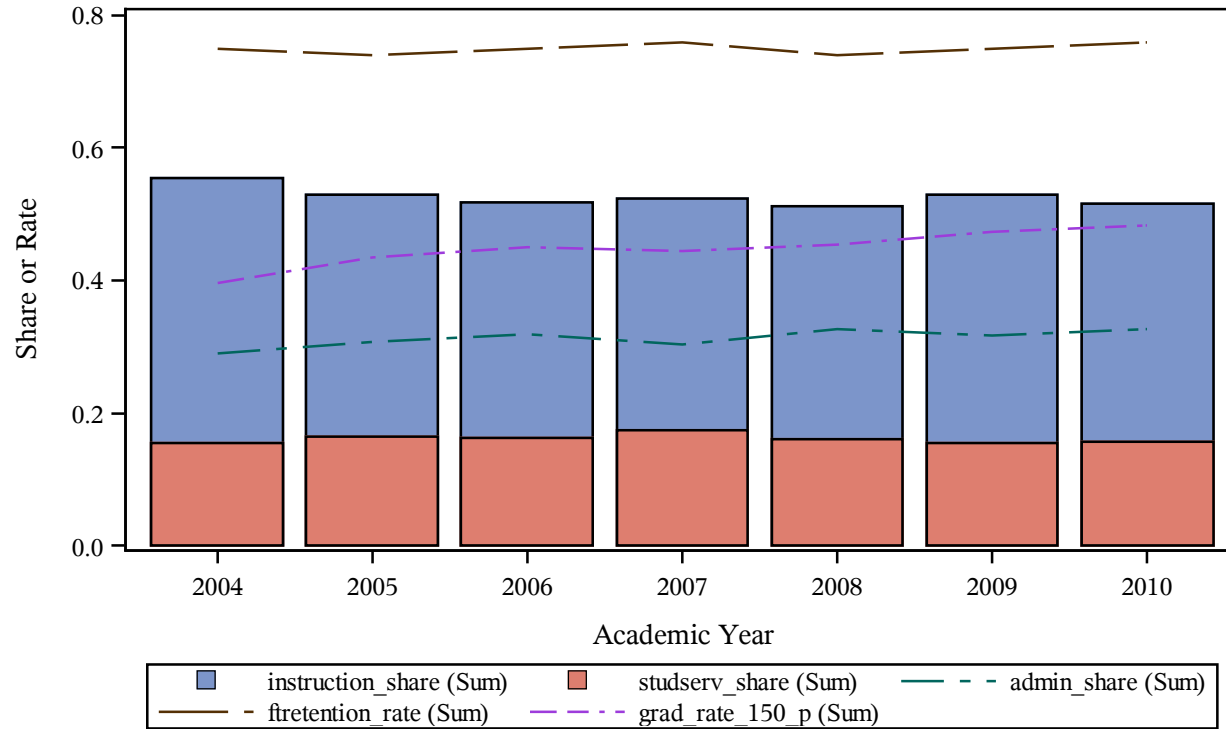

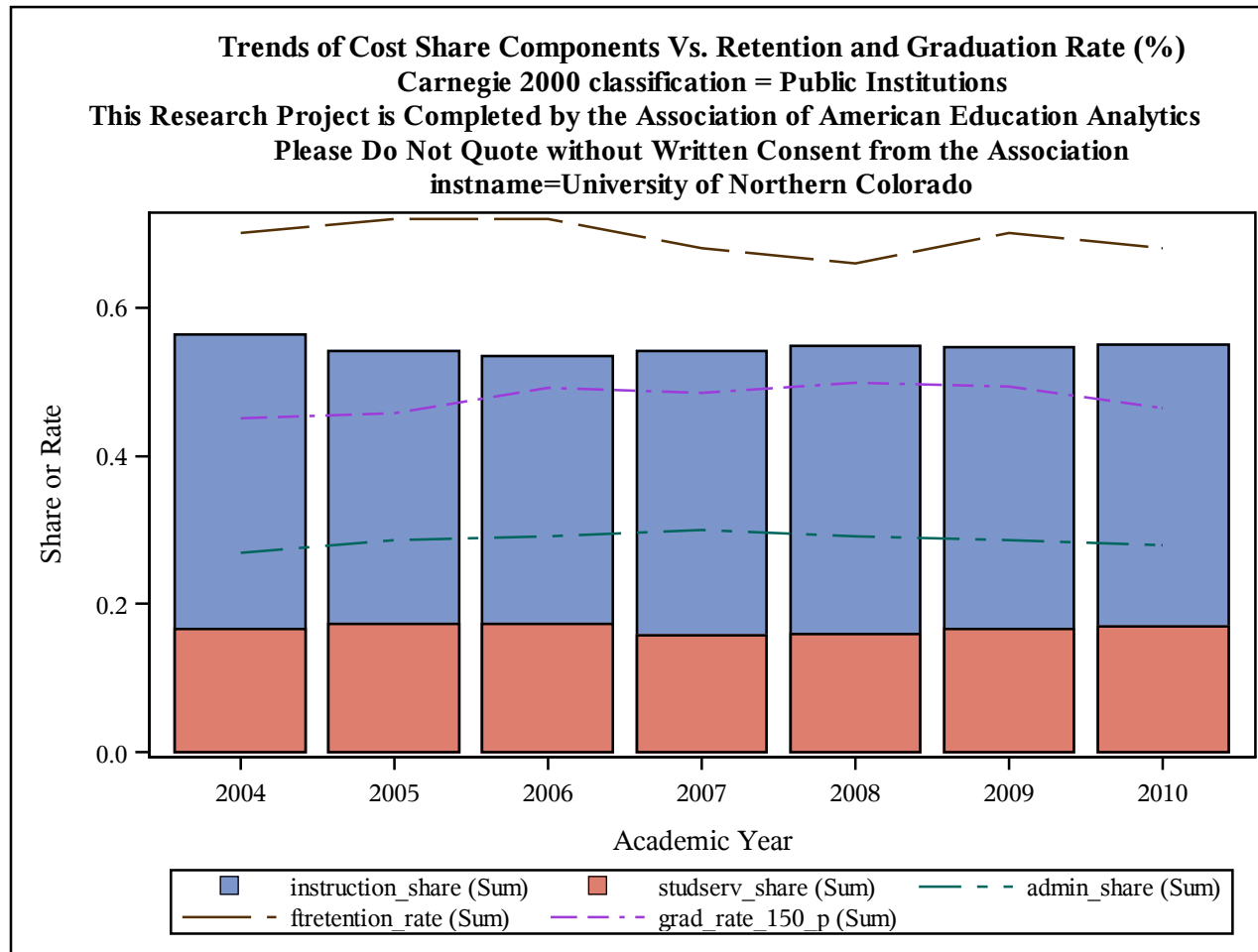

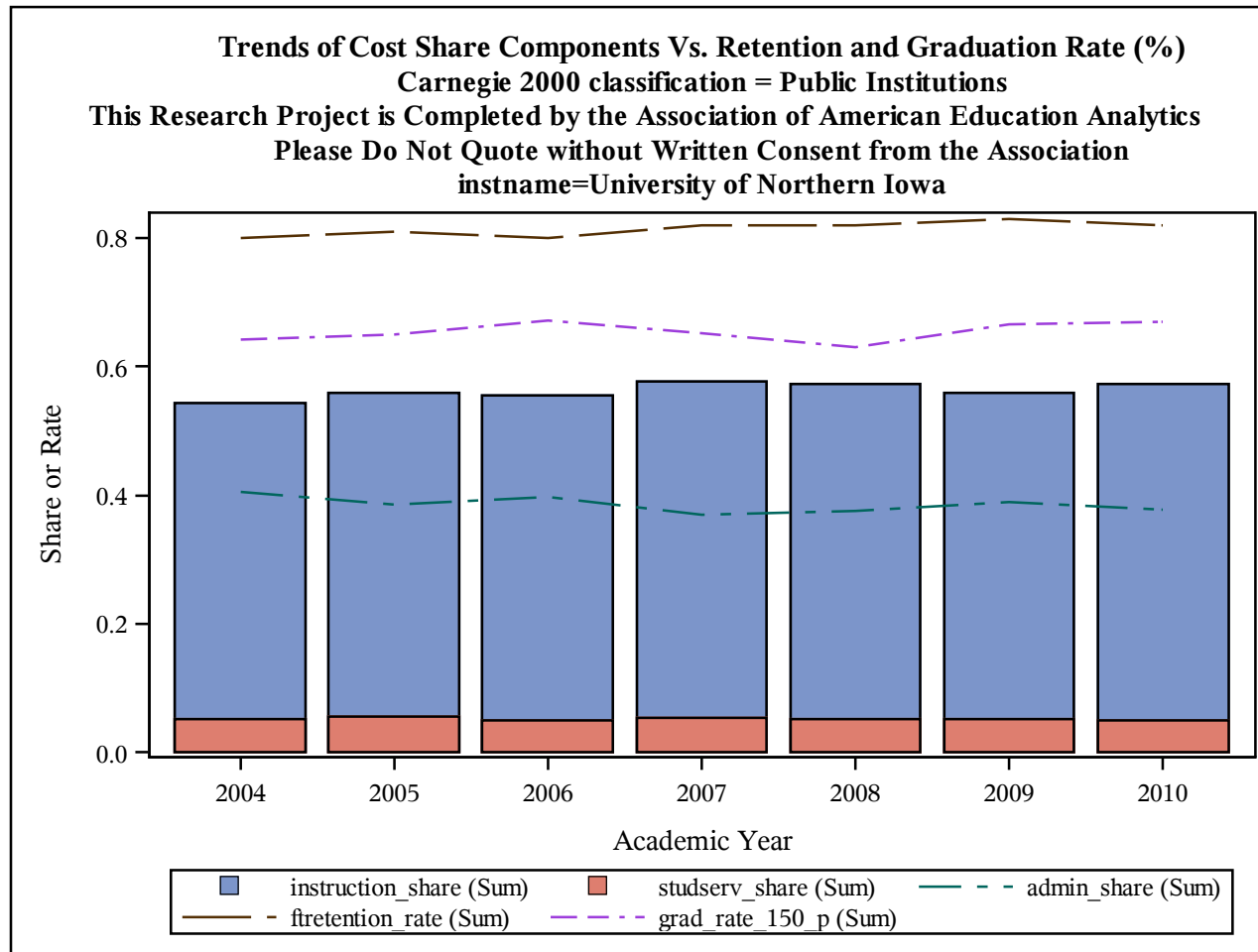

Trends of Cost Share Components Vs. Retention and Graduation Rate (%)
Carnegie 2000 classification = Public Institutions
This Research Project is Completed by the Association of American Education Analytics
Please Do Not Quote without Written Consent from the Association
instname=University of Oklahoma Norman Campus

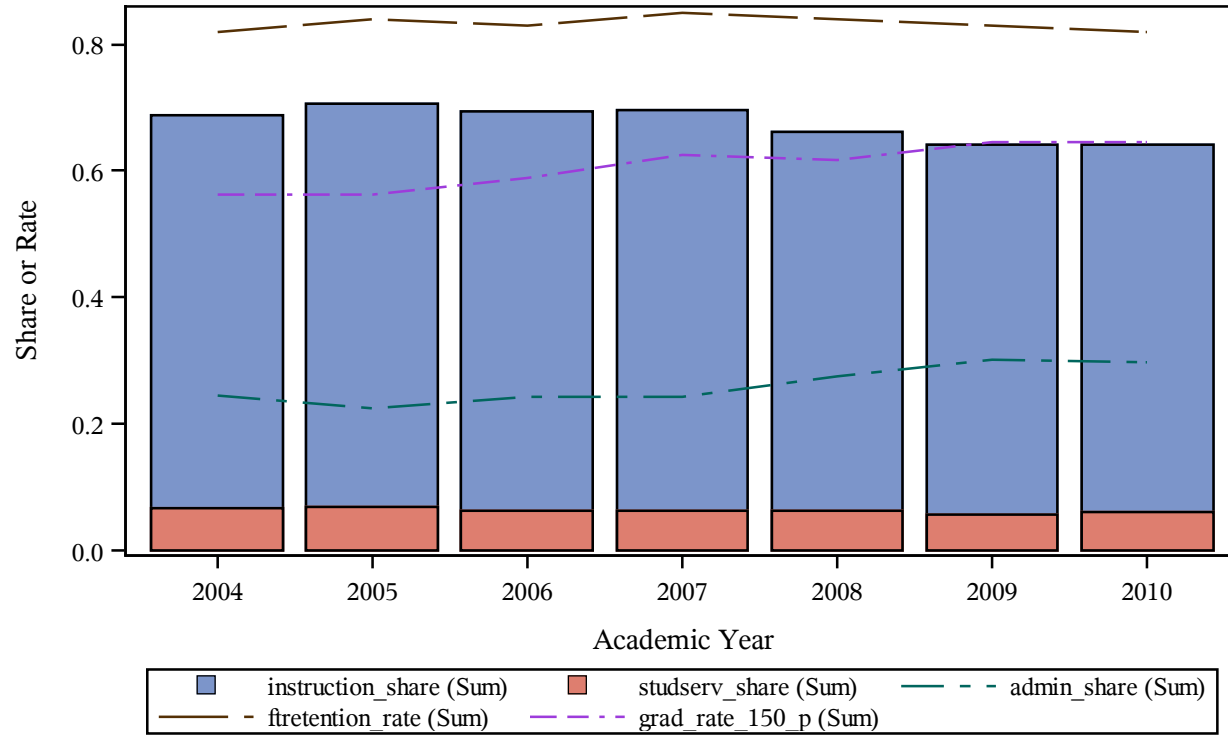

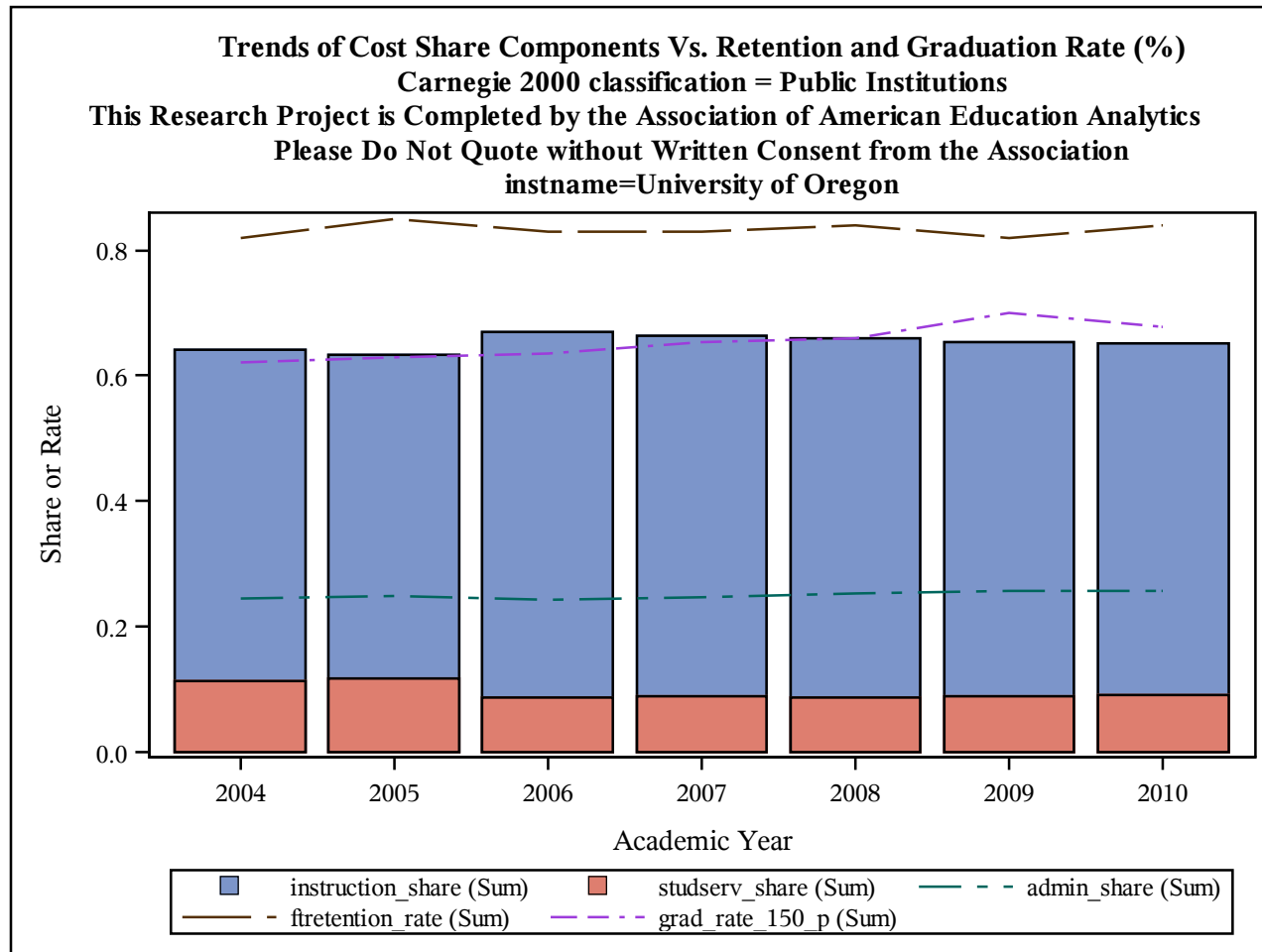

Trends of Cost Share Components Vs. Retention and Graduation Rate (%)
Carnegie 2000 classification = Public Institutions
This Research Project is Completed by the Association of American Education Analytics
Please Do Not Quote without Written Consent from the Association
instname=University of Pittsburgh Medical Center-Health System

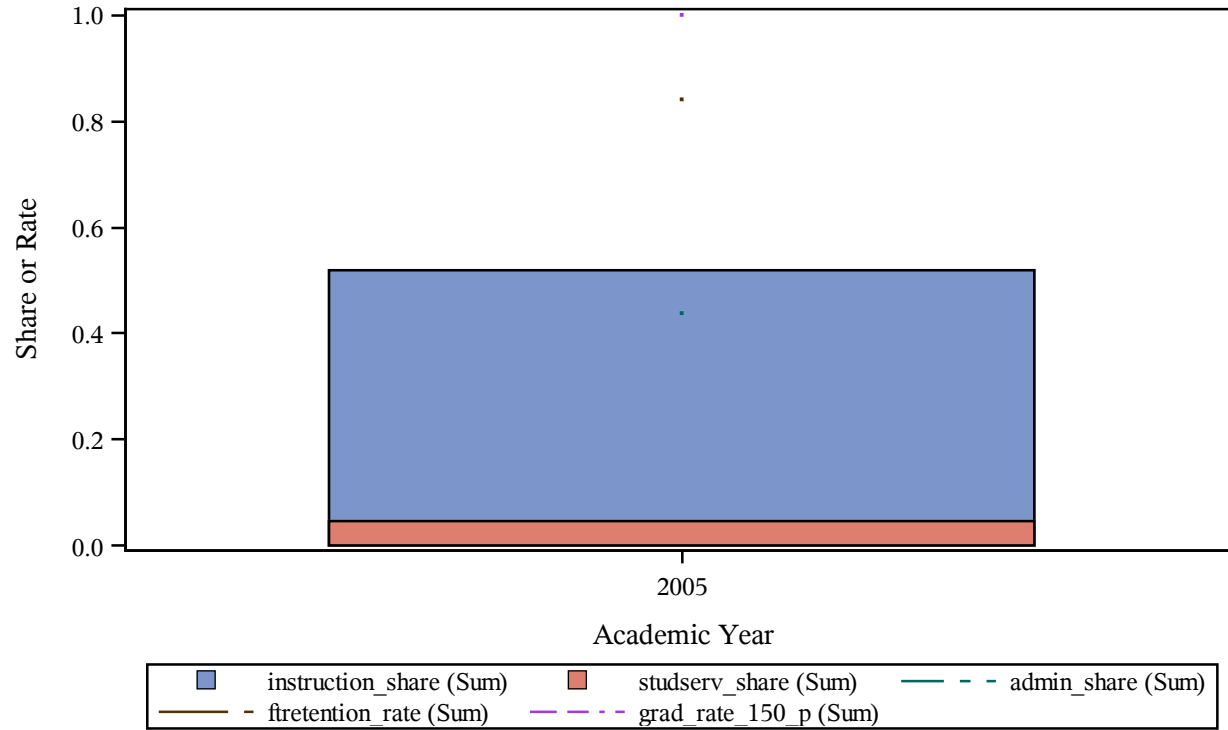

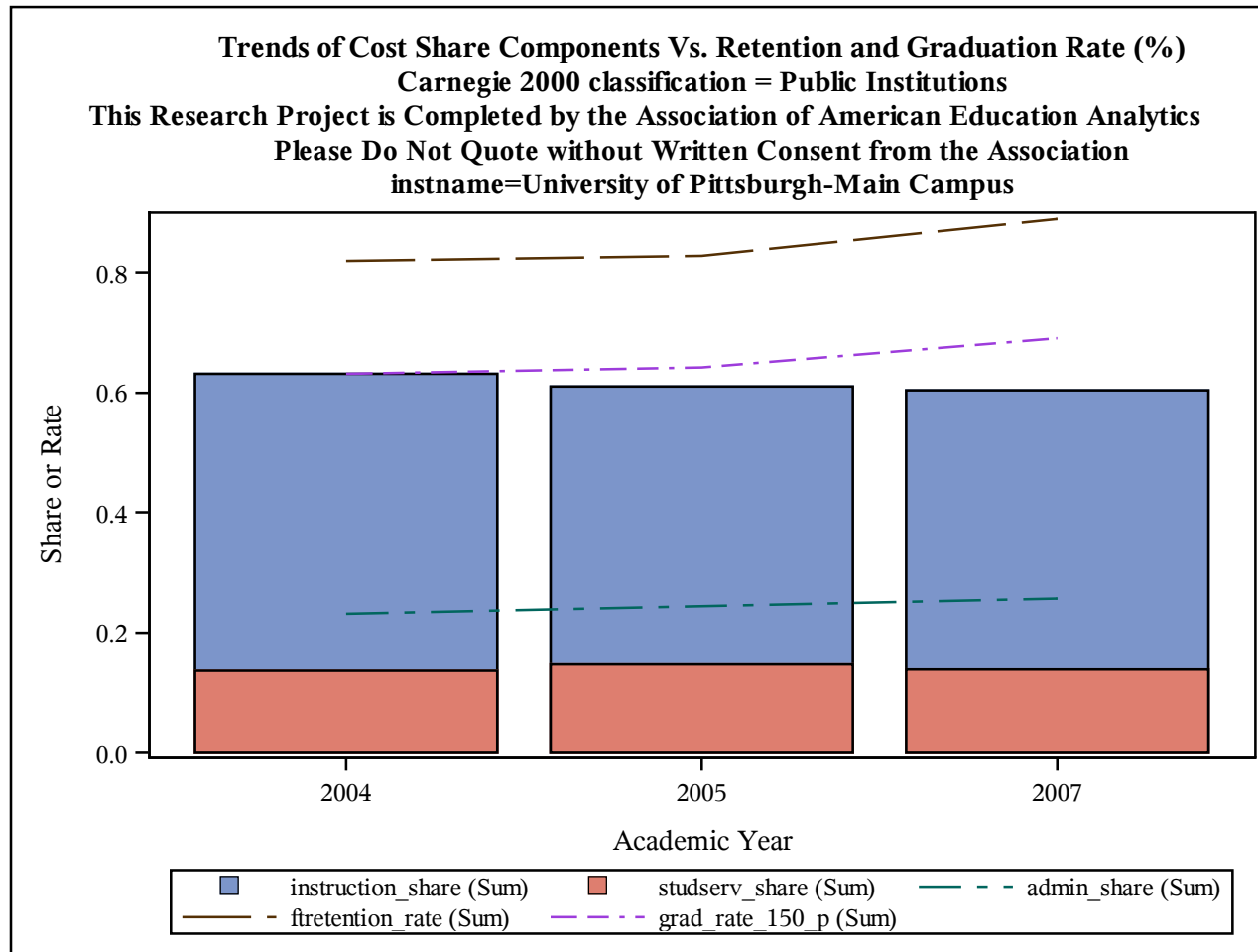

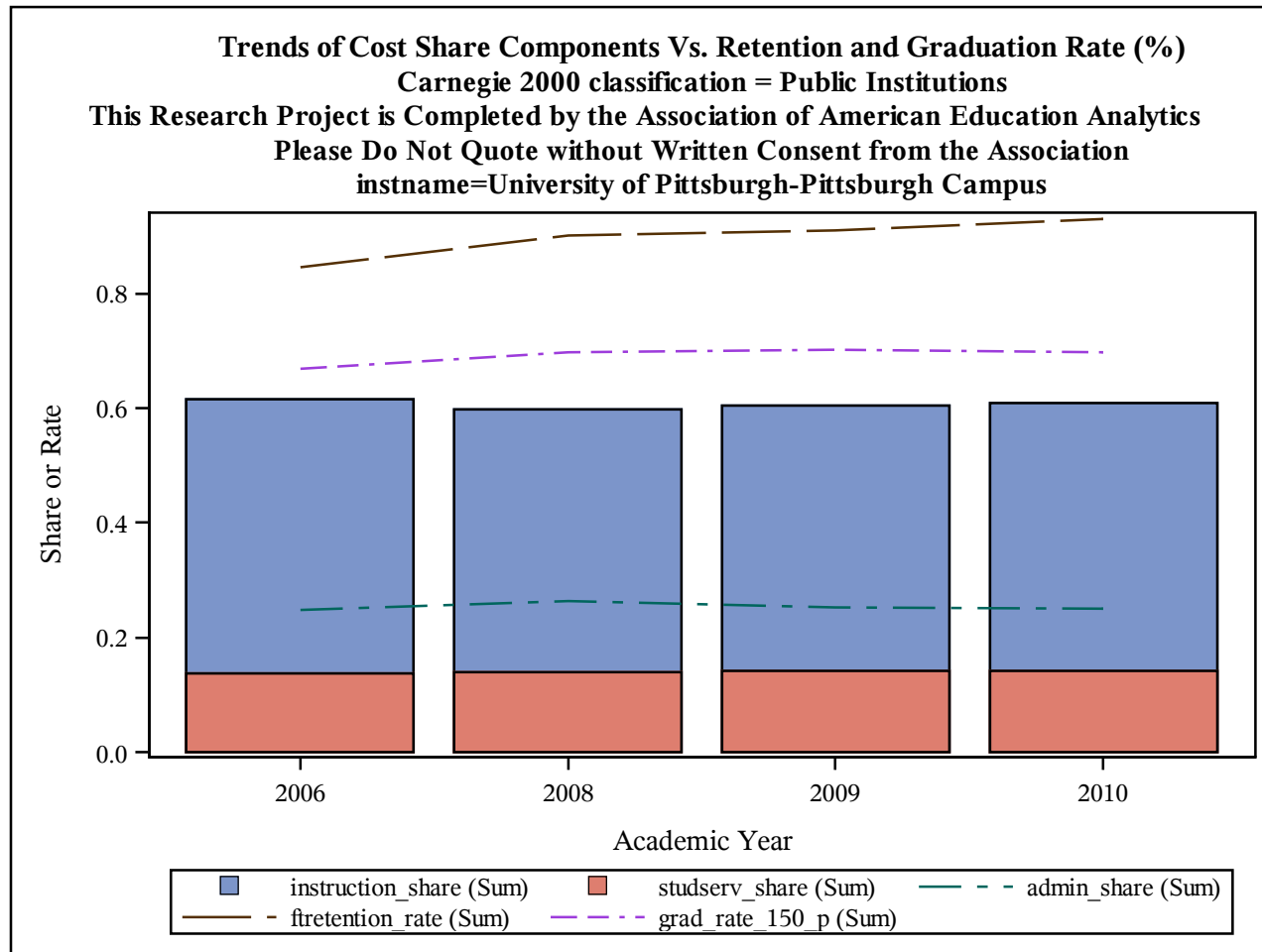

Trends of Cost Share Components Vs. Retention and Graduation Rate (%)
Carnegie 2000 classification = Public Institutions
This Research Project is Completed by the Association of American Education Analytics
Please Do Not Quote without Written Consent from the Association
instname=University of Puerto Rico at Cayey

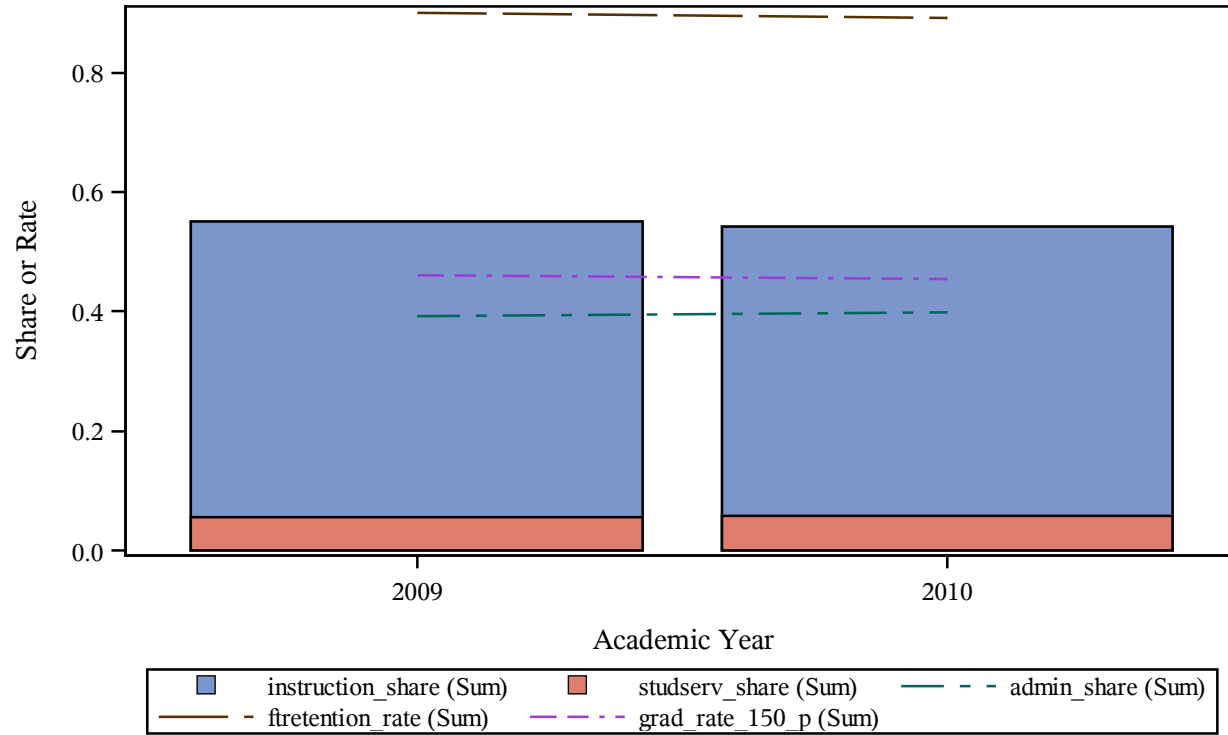

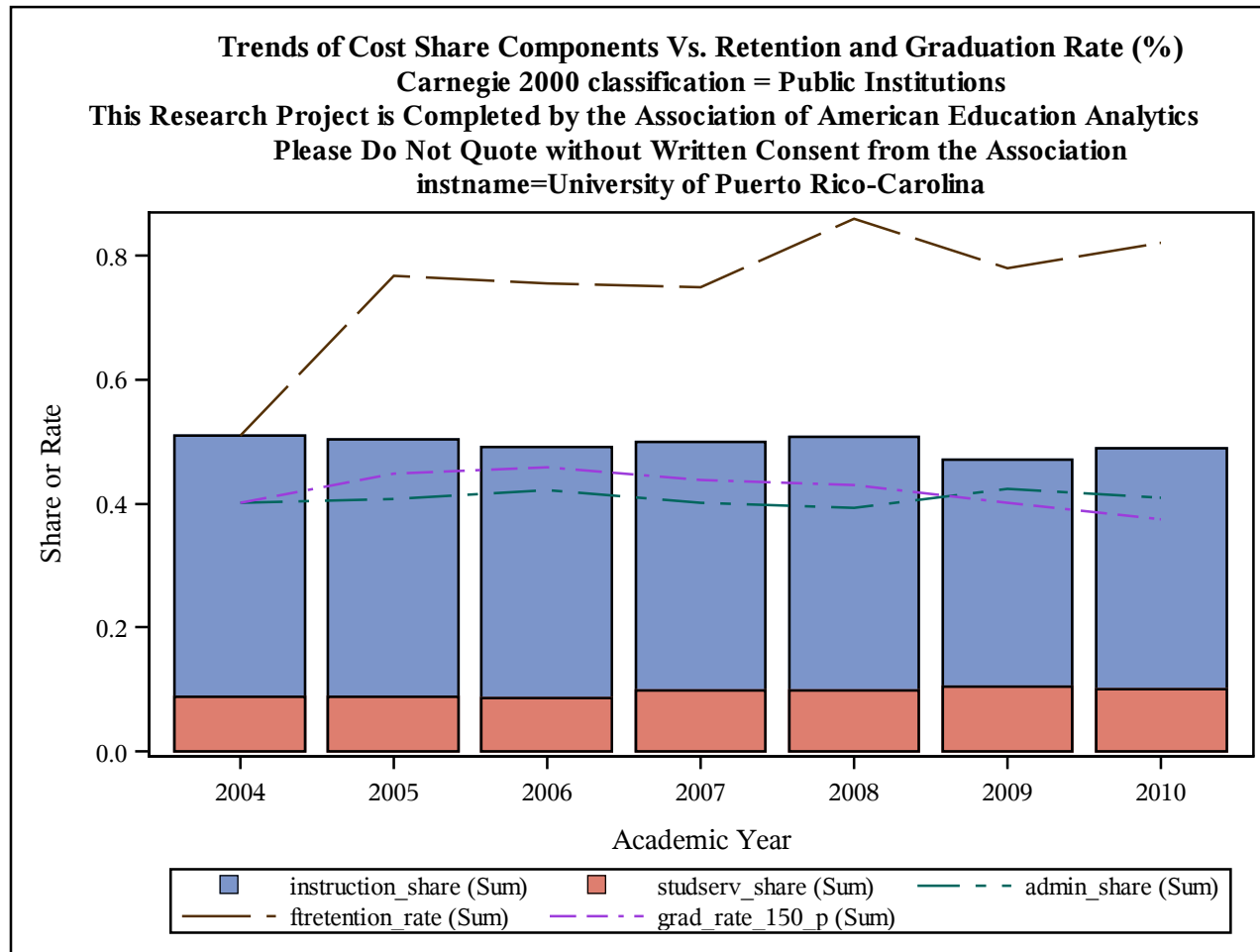

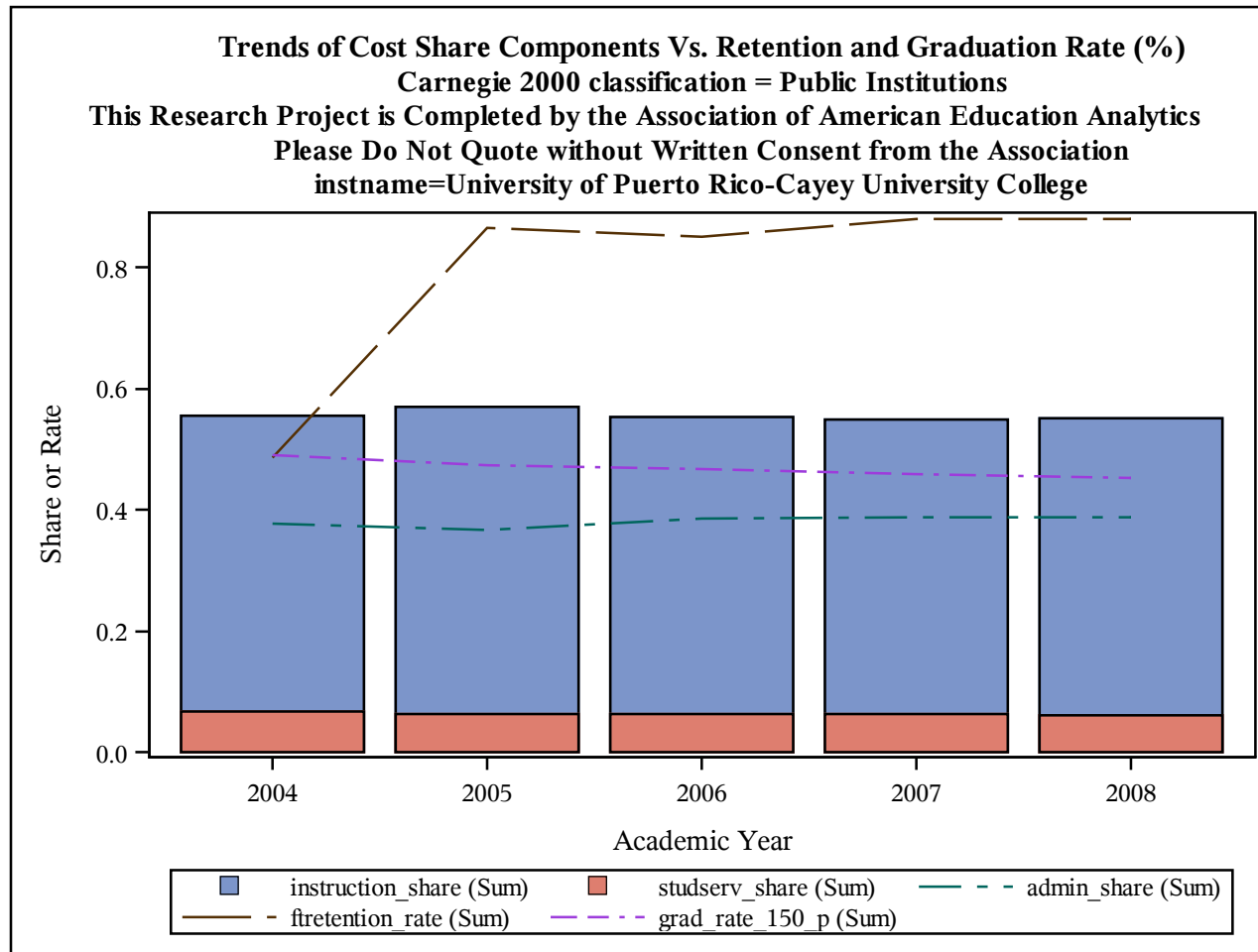

Trends of Cost Share Components Vs. Retention and Graduation Rate (%)
Carnegie 2000 classification = Public Institutions
This Research Project is Completed by the Association of American Education Analytics
Please Do Not Quote without Written Consent from the Association
instname=University of Rhode Island

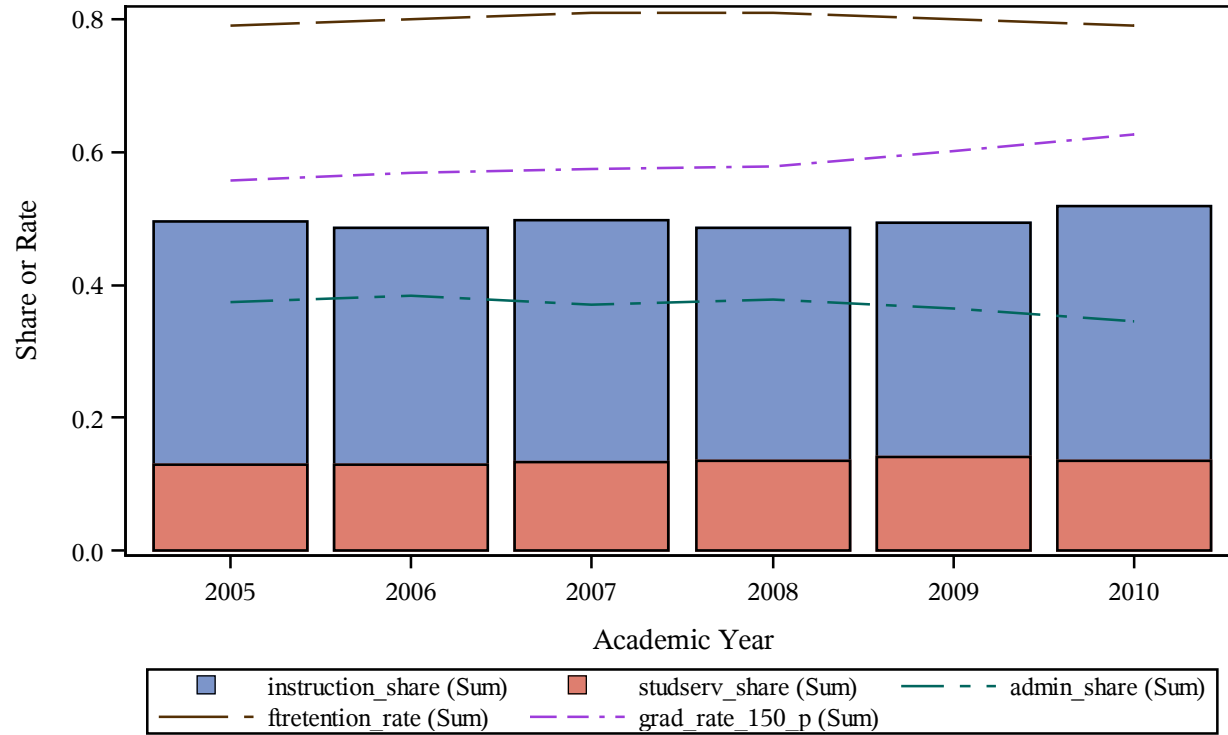

Trends of Cost Share Components Vs. Retention and Graduation Rate (%)
Carnegie 2000 classification = Public Institutions
This Research Project is Completed by the Association of American Education Analytics
Please Do Not Quote without Written Consent from the Association
instname=University of Science and Arts of Oklahoma

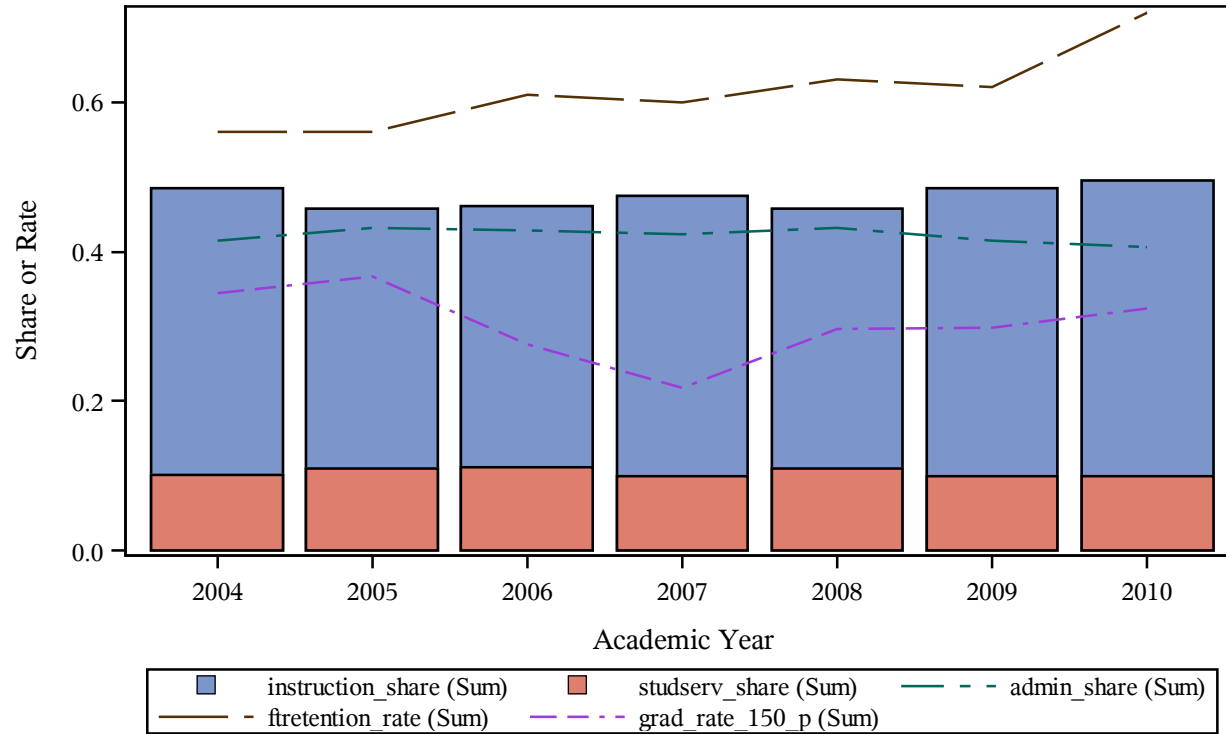

Trends of Cost Share Components Vs. Retention and Graduation Rate (%)
Carnegie 2000 classification = Public Institutions
This Research Project is Completed by the Association of American Education Analytics
Please Do Not Quote without Written Consent from the Association
instname=University of South Alabama

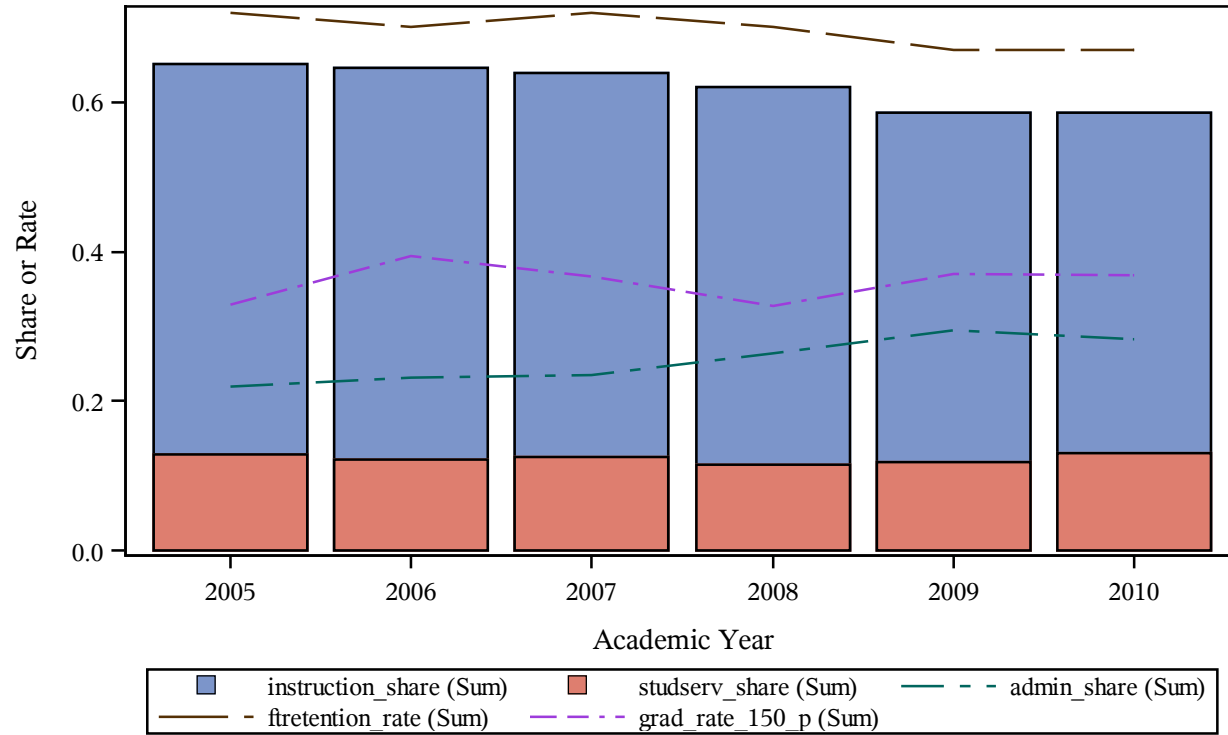

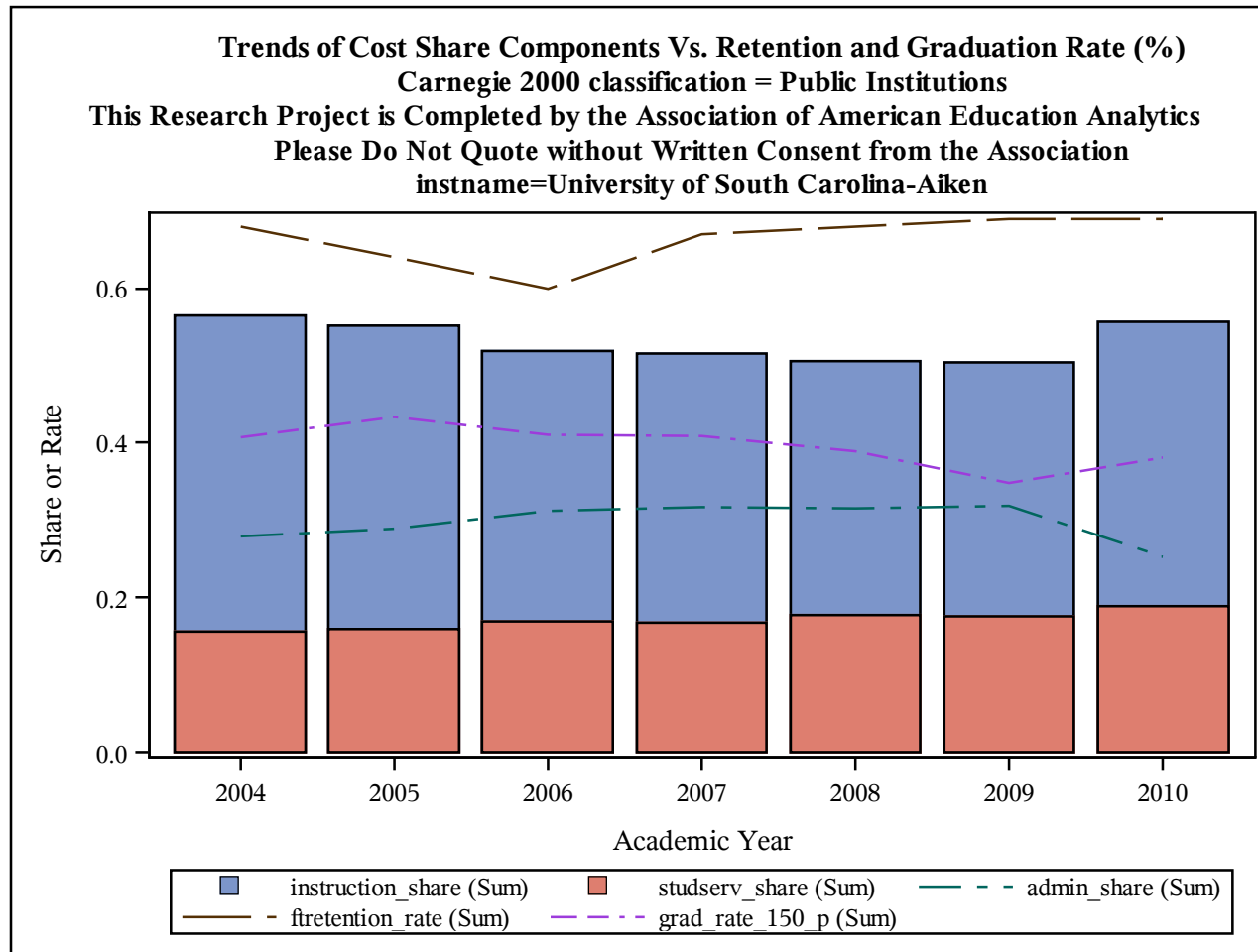

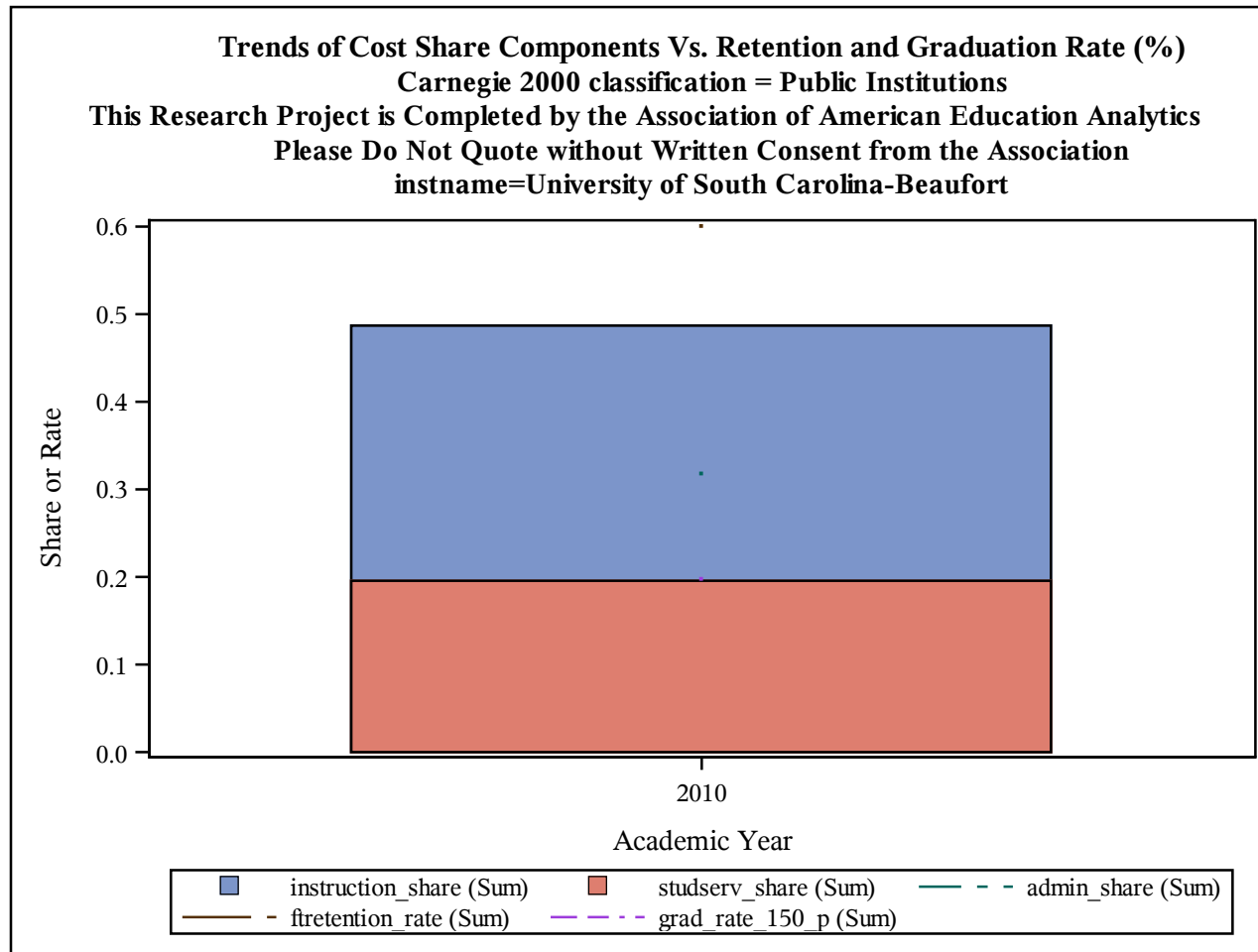

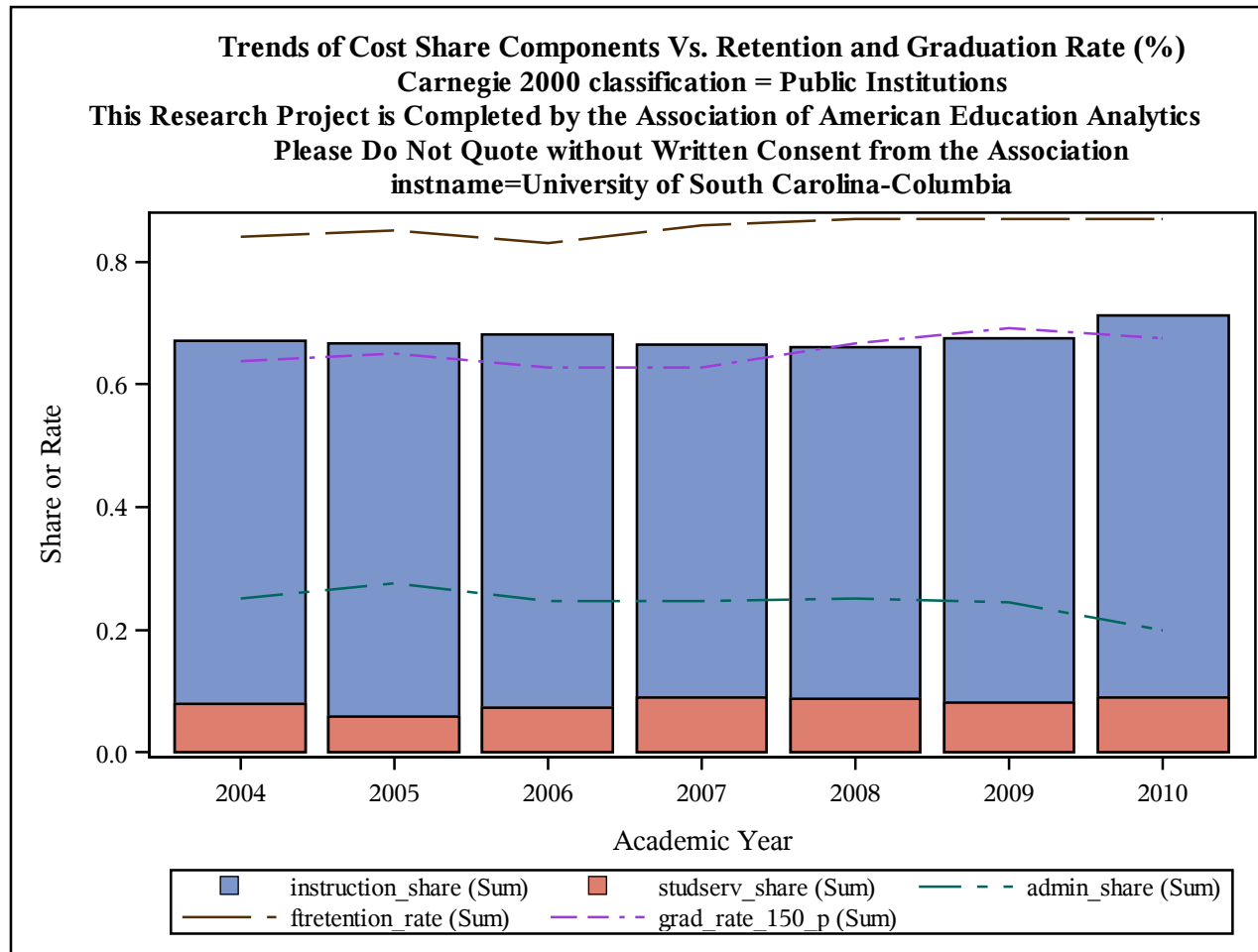

Trends of Cost Share Components Vs. Retention and Graduation Rate (%)
Carnegie 2000 classification = Public Institutions
This Research Project is Completed by the Association of American Education Analytics
Please Do Not Quote without Written Consent from the Association
instname=University of South Carolina-Lancaster

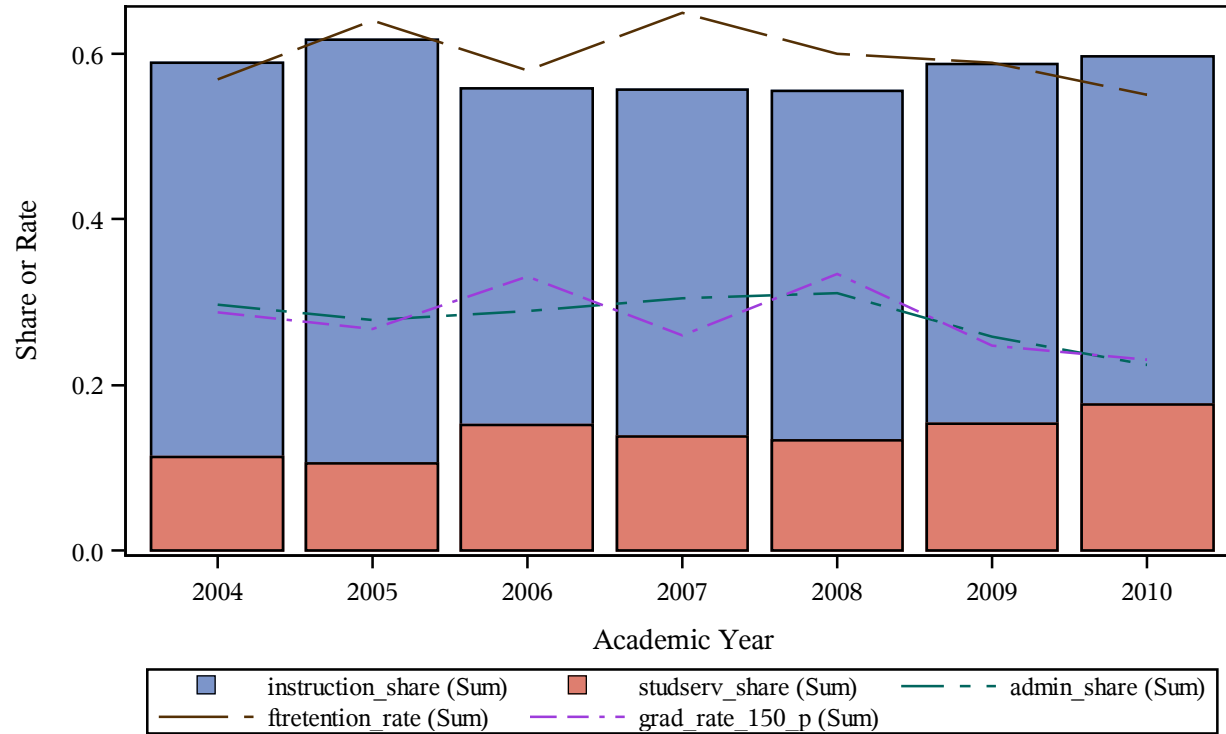

Trends of Cost Share Components Vs. Retention and Graduation Rate (%)
Carnegie 2000 classification = Public Institutions
This Research Project is Completed by the Association of American Education Analytics
Please Do Not Quote without Written Consent from the Association
instname=University of South Carolina-Salkehatchie

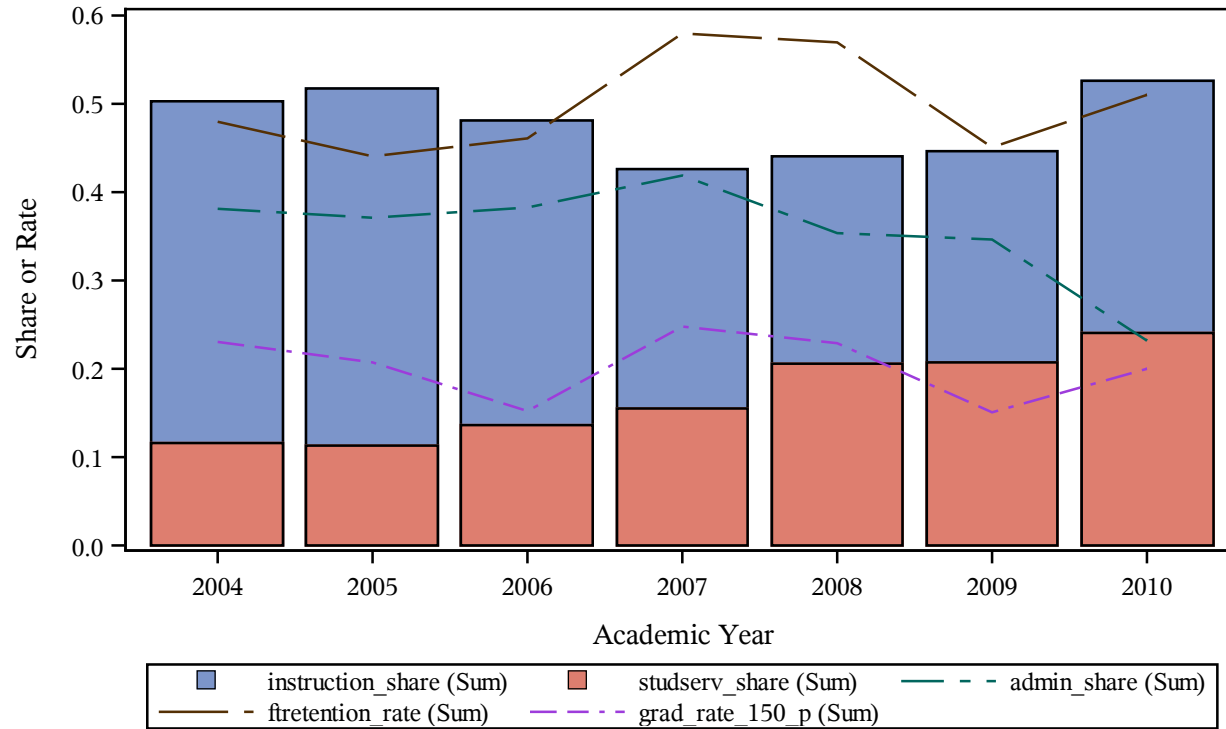

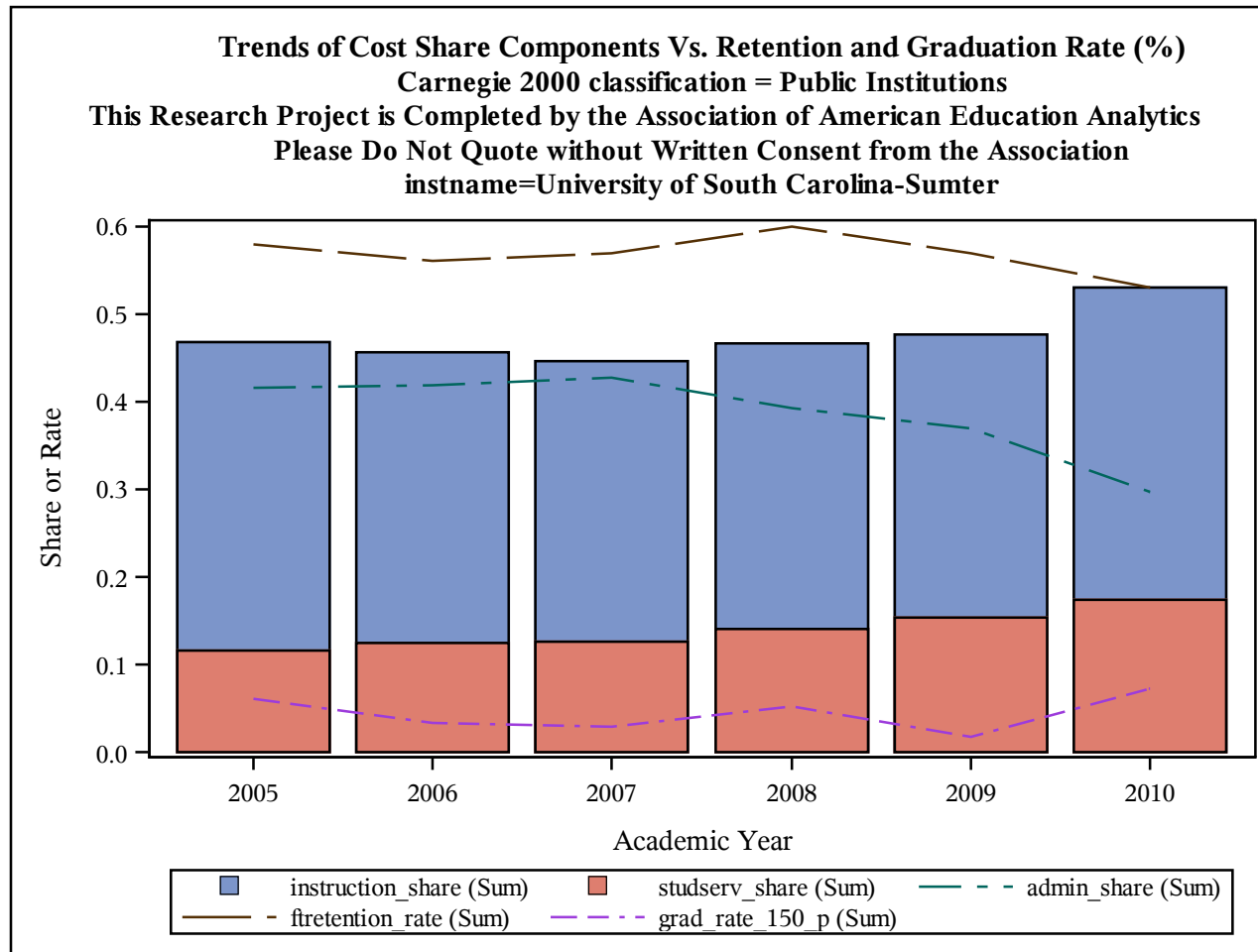

Trends of Cost Share Components Vs. Retention and Graduation Rate (%)
Carnegie 2000 classification = Public Institutions
This Research Project is Completed by the Association of American Education Analytics
Please Do Not Quote without Written Consent from the Association
instname=University of South Carolina-Union

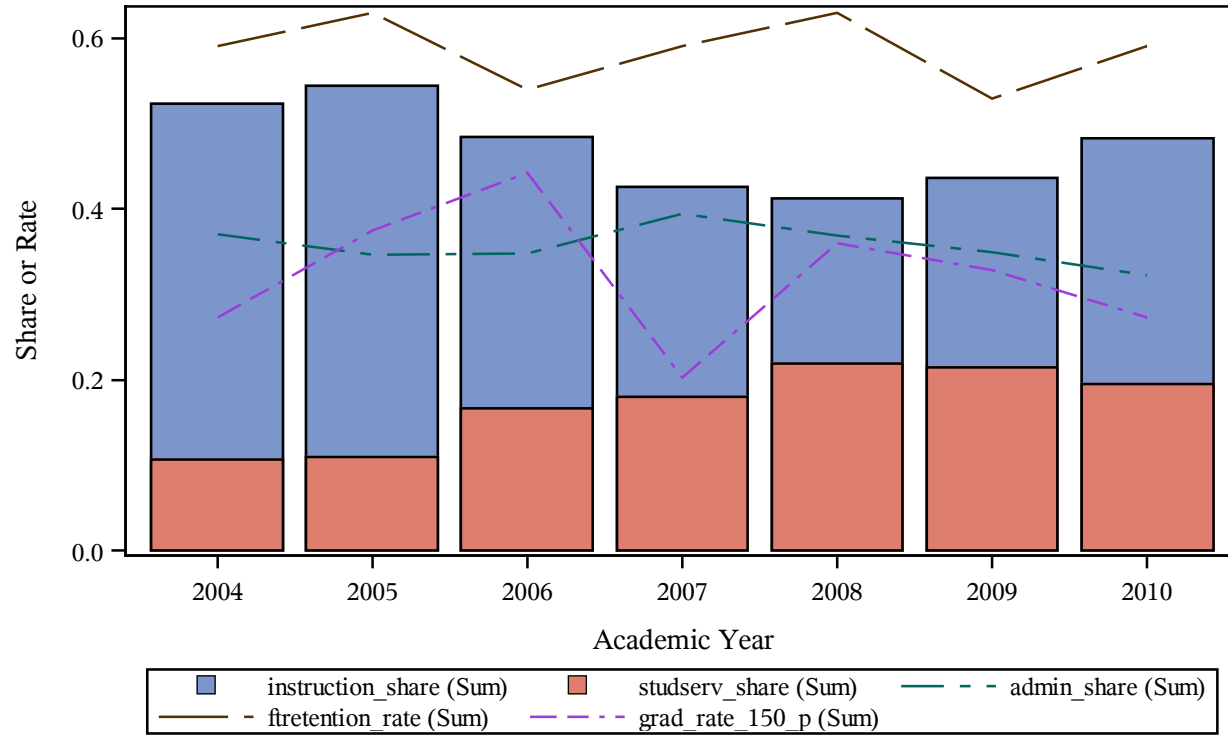

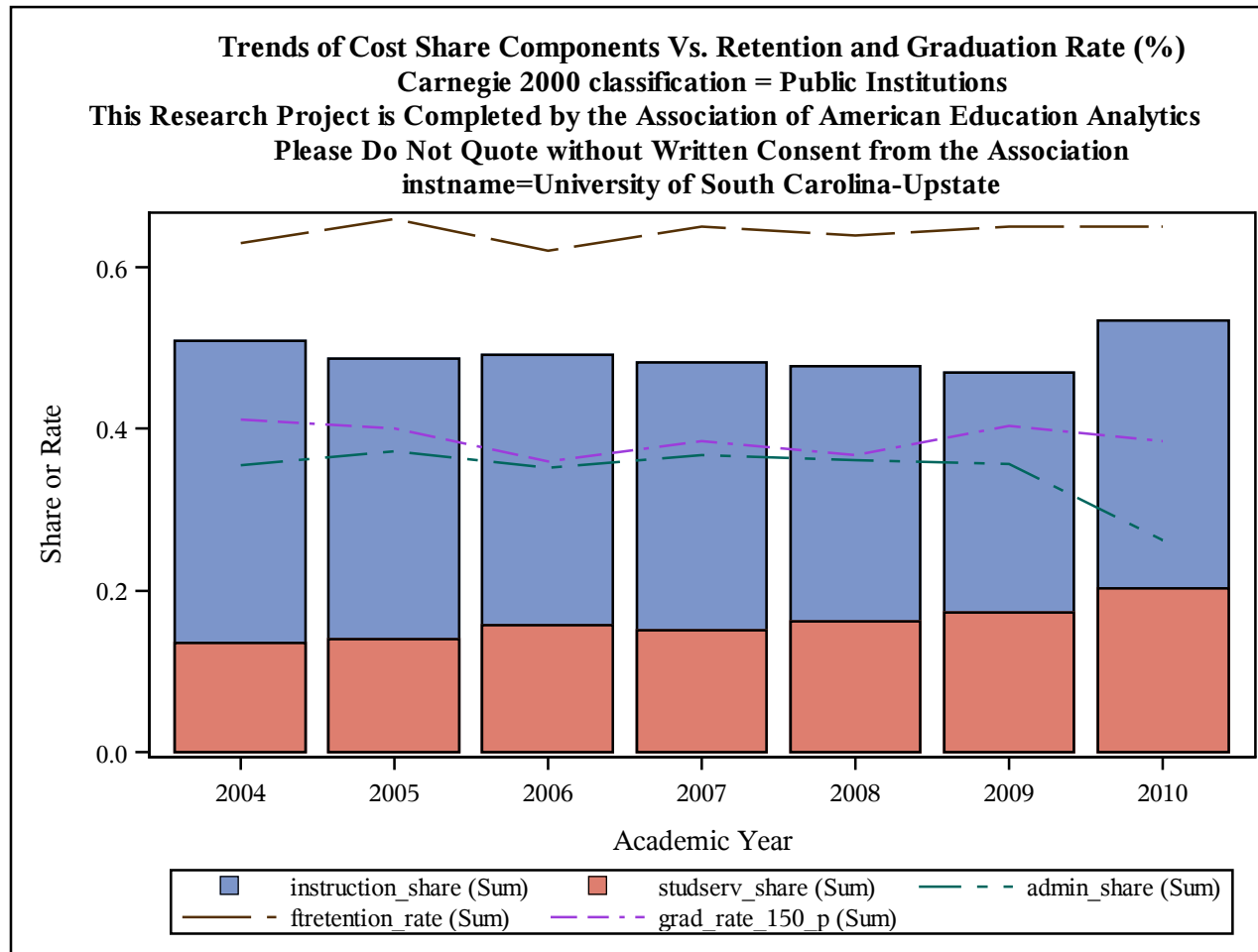

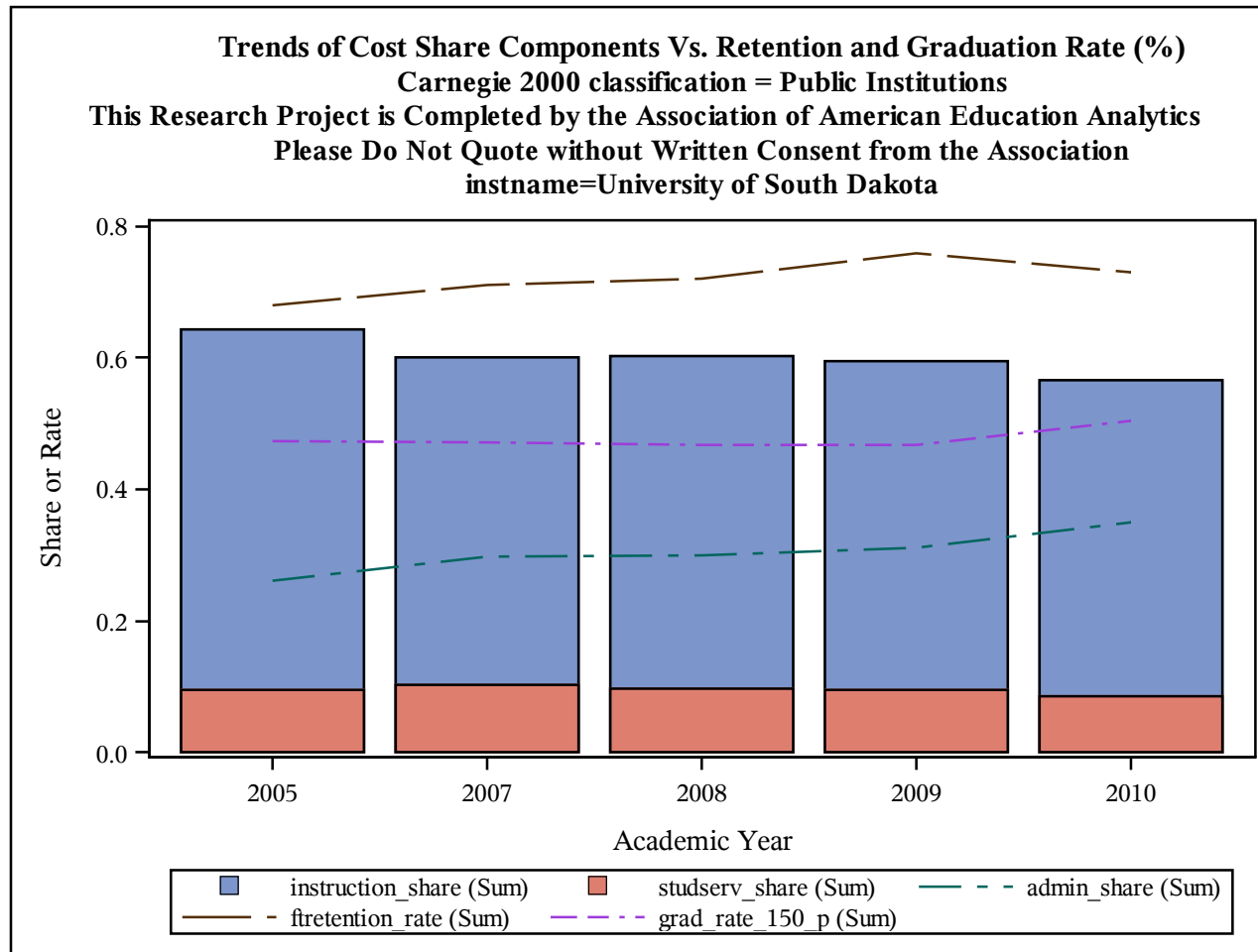

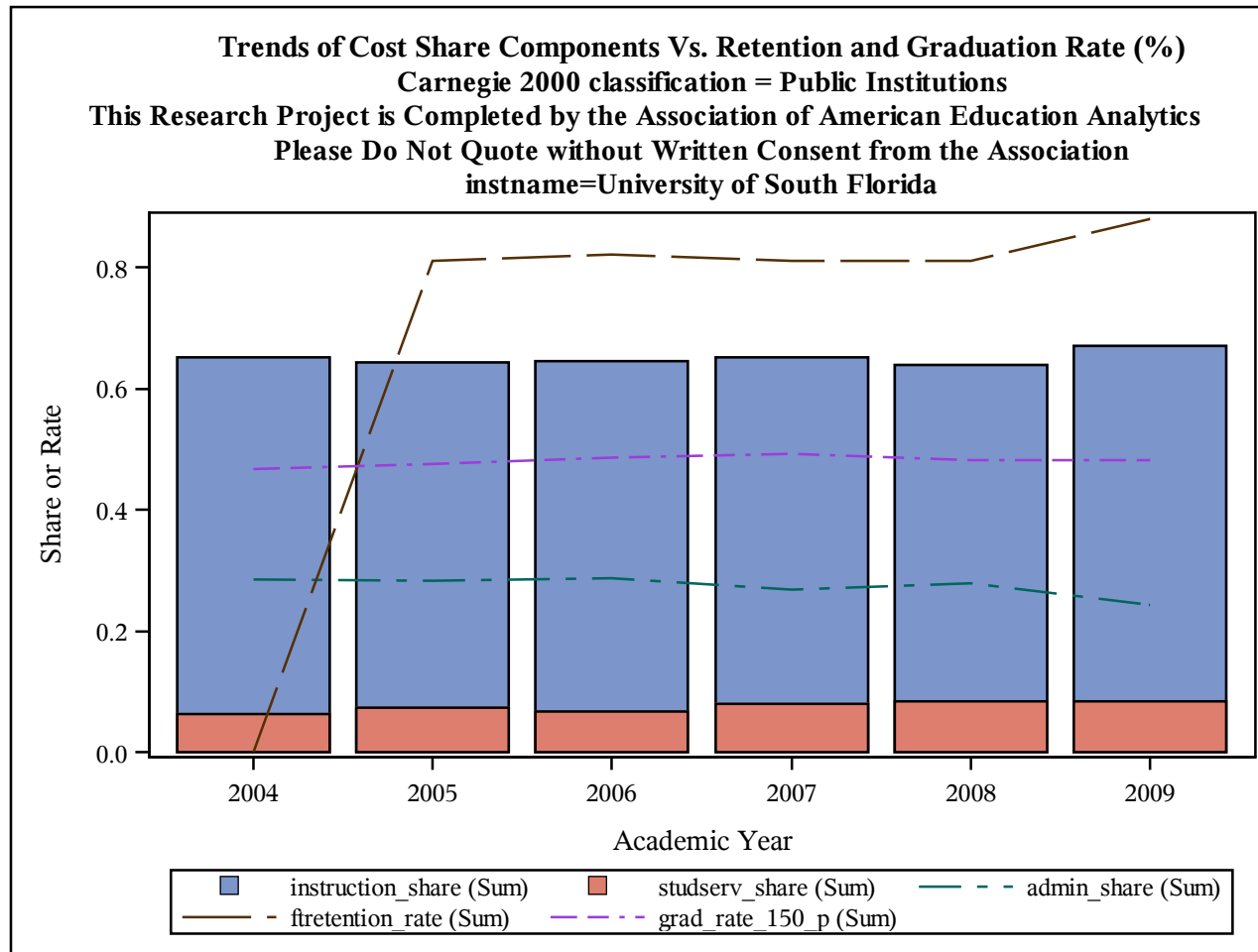

Trends of Cost Share Components Vs. Retention and Graduation Rate (%)
Carnegie 2000 classification = Public Institutions
This Research Project is Completed by the Association of American Education Analytics
Please Do Not Quote without Written Consent from the Association
instname=University of South Florida-Main Campus

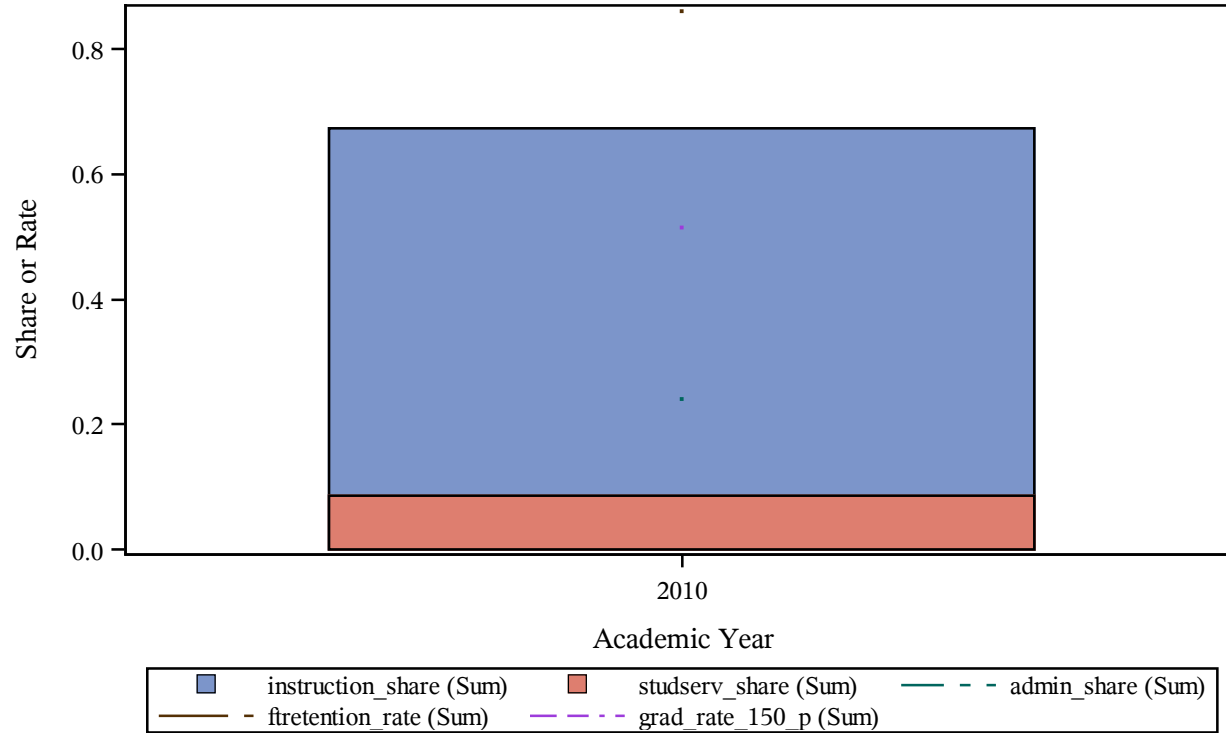

Trends of Cost Share Components Vs. Retention and Graduation Rate (%)
Carnegie 2000 classification = Public Institutions
This Research Project is Completed by the Association of American Education Analytics
Please Do Not Quote without Written Consent from the Association
instname=University of South Florida-St. Petersburg Campus

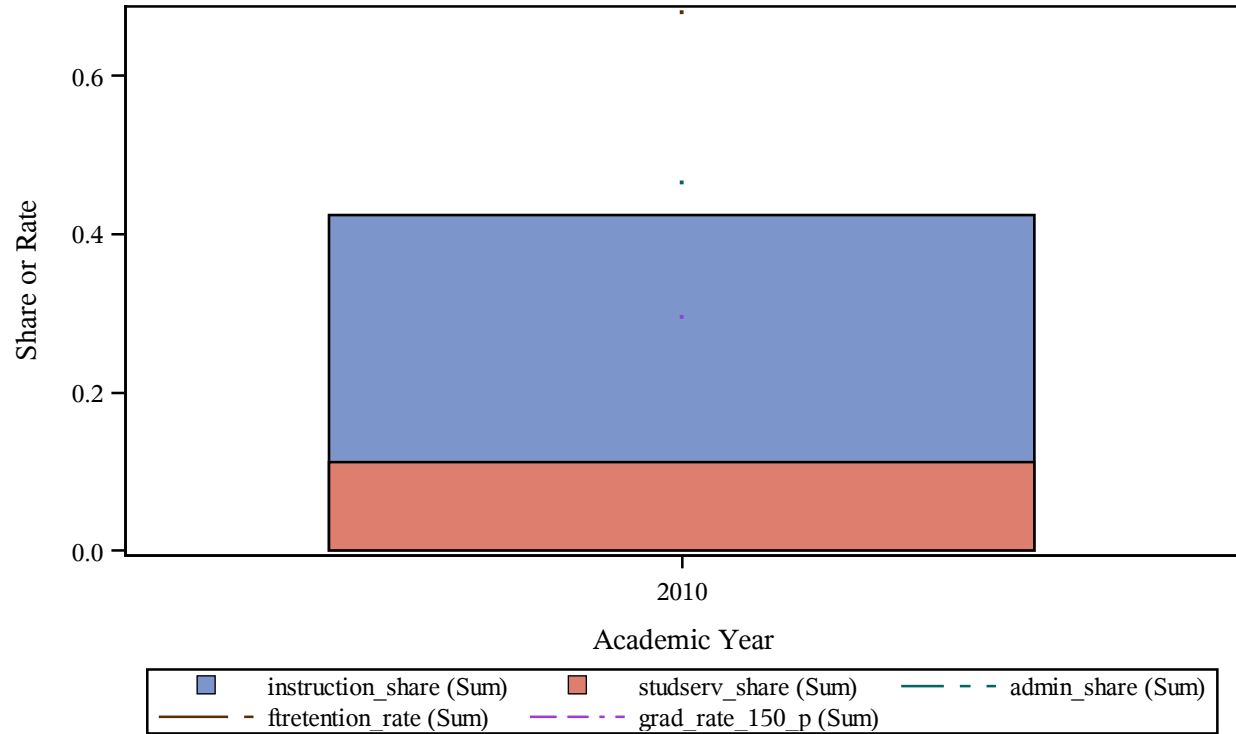

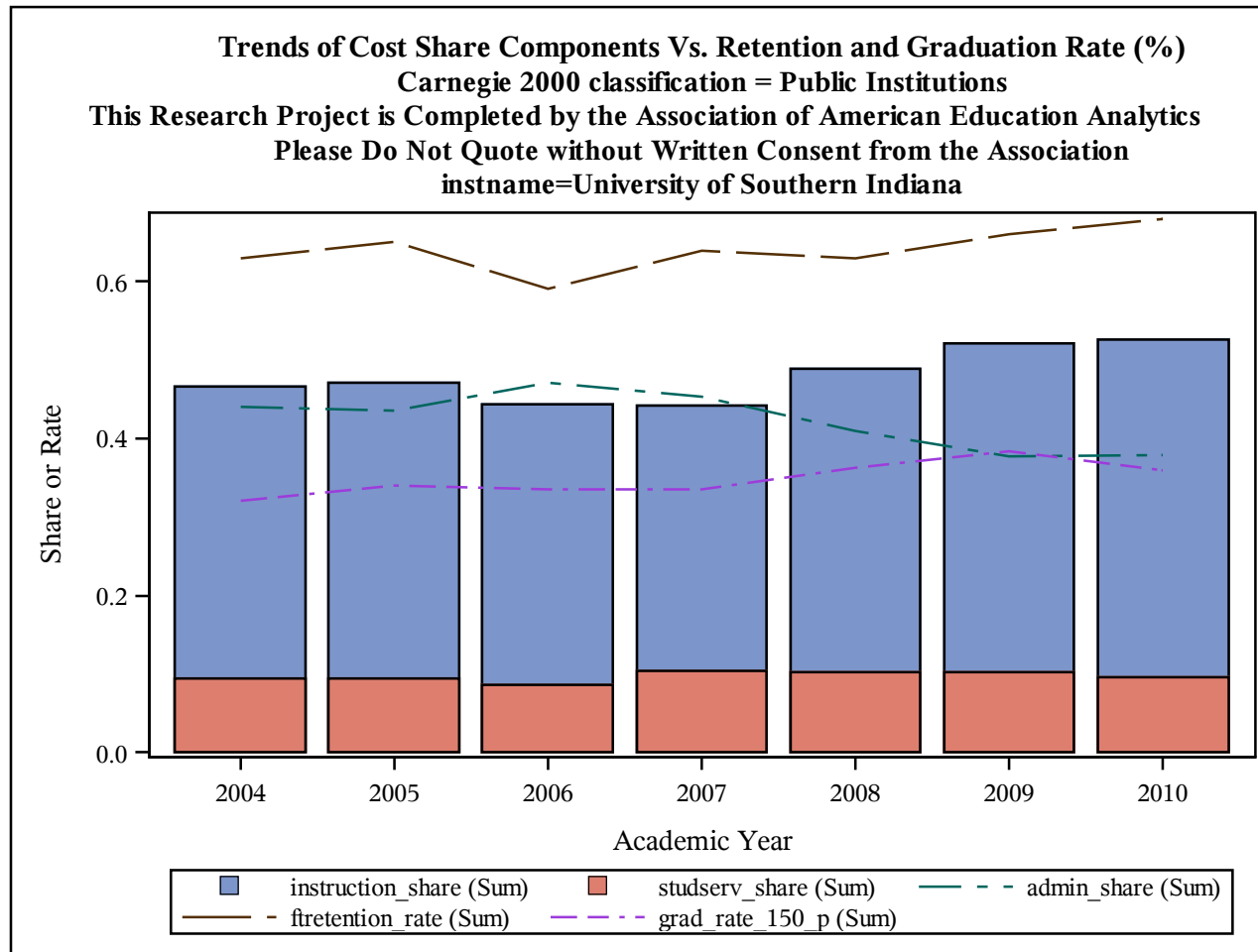

Trends of Cost Share Components Vs. Retention and Graduation Rate (%)
Carnegie 2000 classification = Public Institutions
This Research Project is Completed by the Association of American Education Analytics
Please Do Not Quote without Written Consent from the Association
instname=University of Southern Mississippi

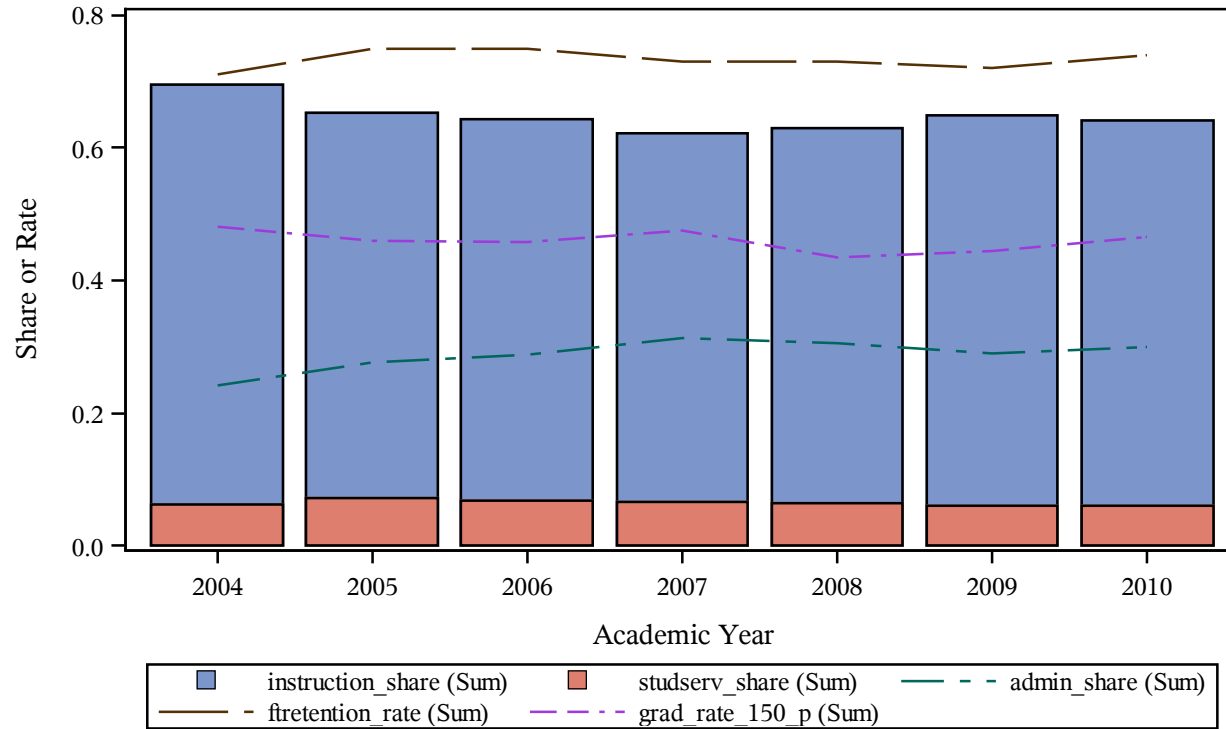

Trends of Cost Share Components Vs. Retention and Graduation Rate (%)
Carnegie 2000 classification = Public Institutions
This Research Project is Completed by the Association of American Education Analytics
Please Do Not Quote without Written Consent from the Association
instname=University of Toledo

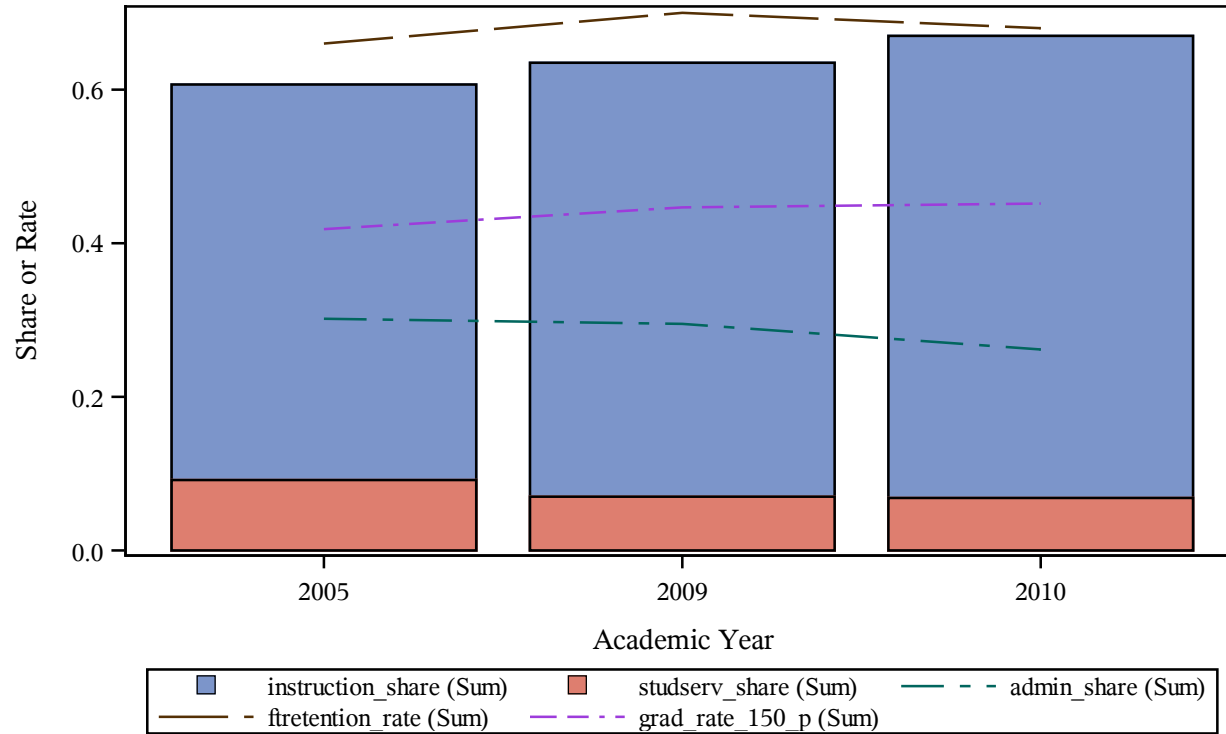

Trends of Cost Share Components Vs. Retention and Graduation Rate (%)
Carnegie 2000 classification = Public Institutions
This Research Project is Completed by the Association of American Education Analytics
Please Do Not Quote without Written Consent from the Association
instname=University of Toledo-Main Campus

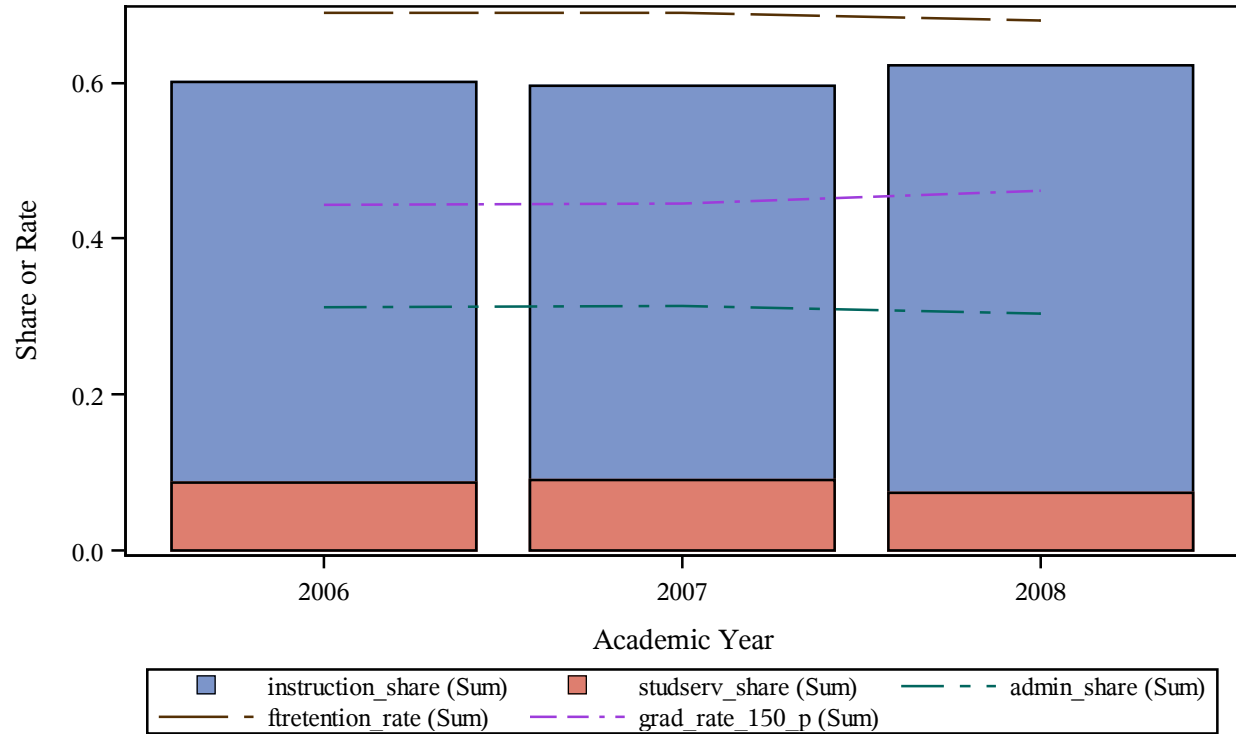

Trends of Cost Share Components Vs. Retention and Graduation Rate (%)
Carnegie 2000 classification = Public Institutions
This Research Project is Completed by the Association of American Education Analytics
Please Do Not Quote without Written Consent from the Association
instname=University of Utah

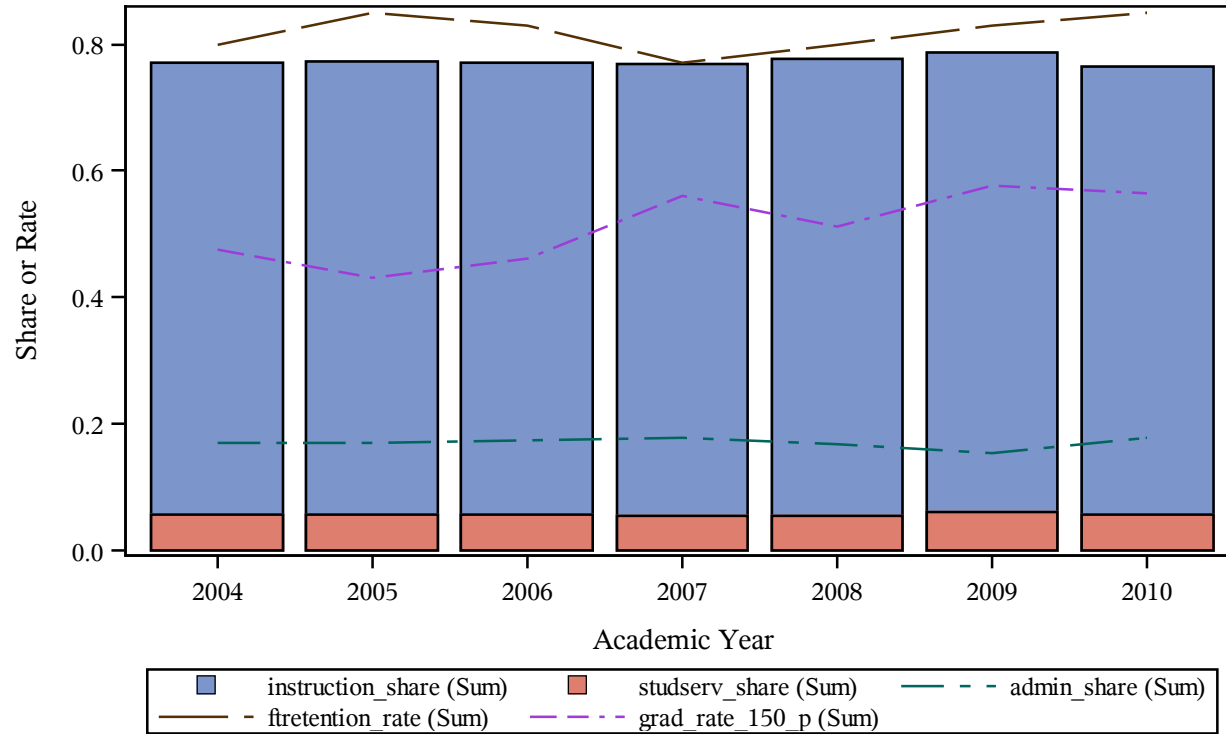

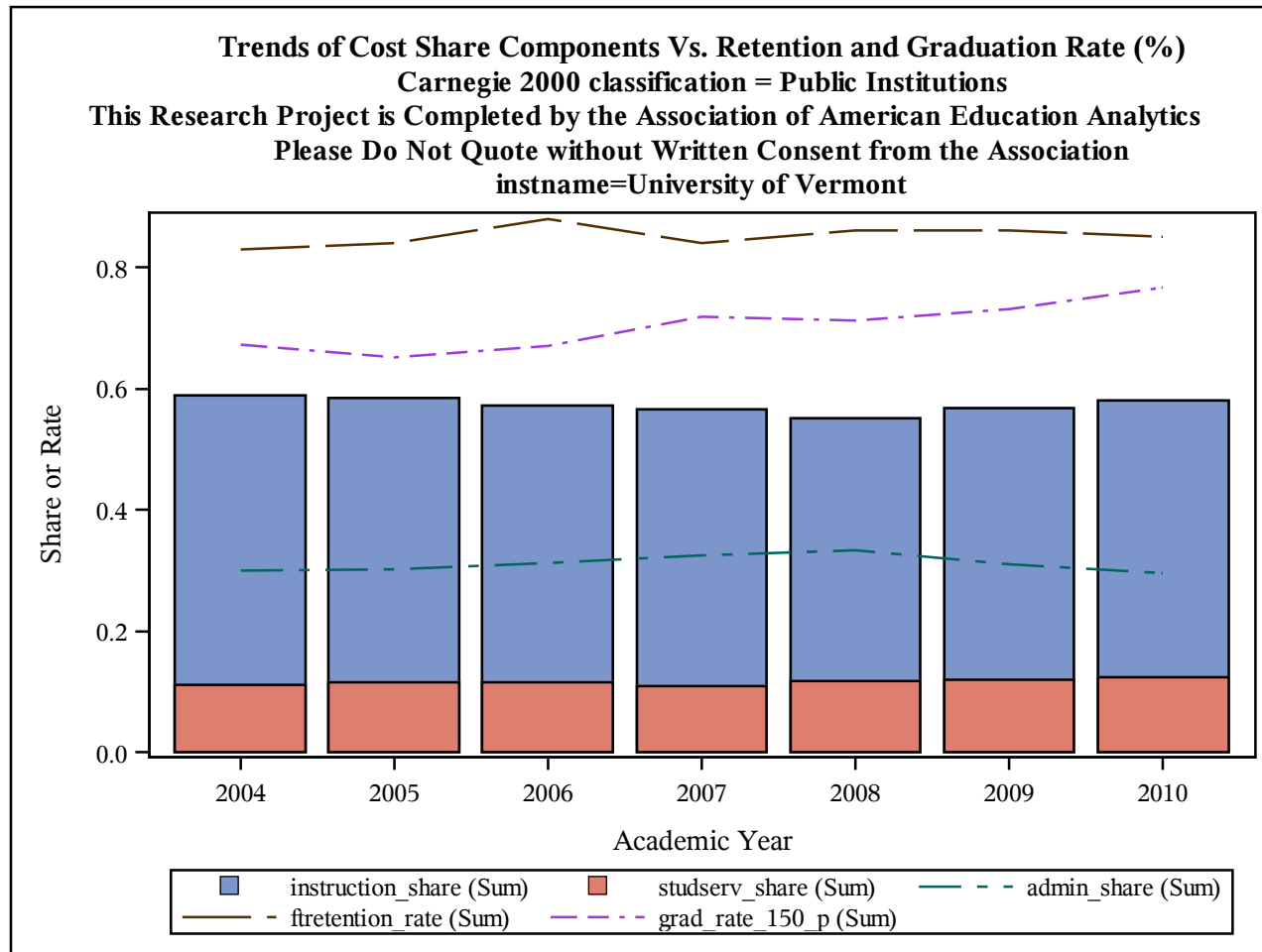

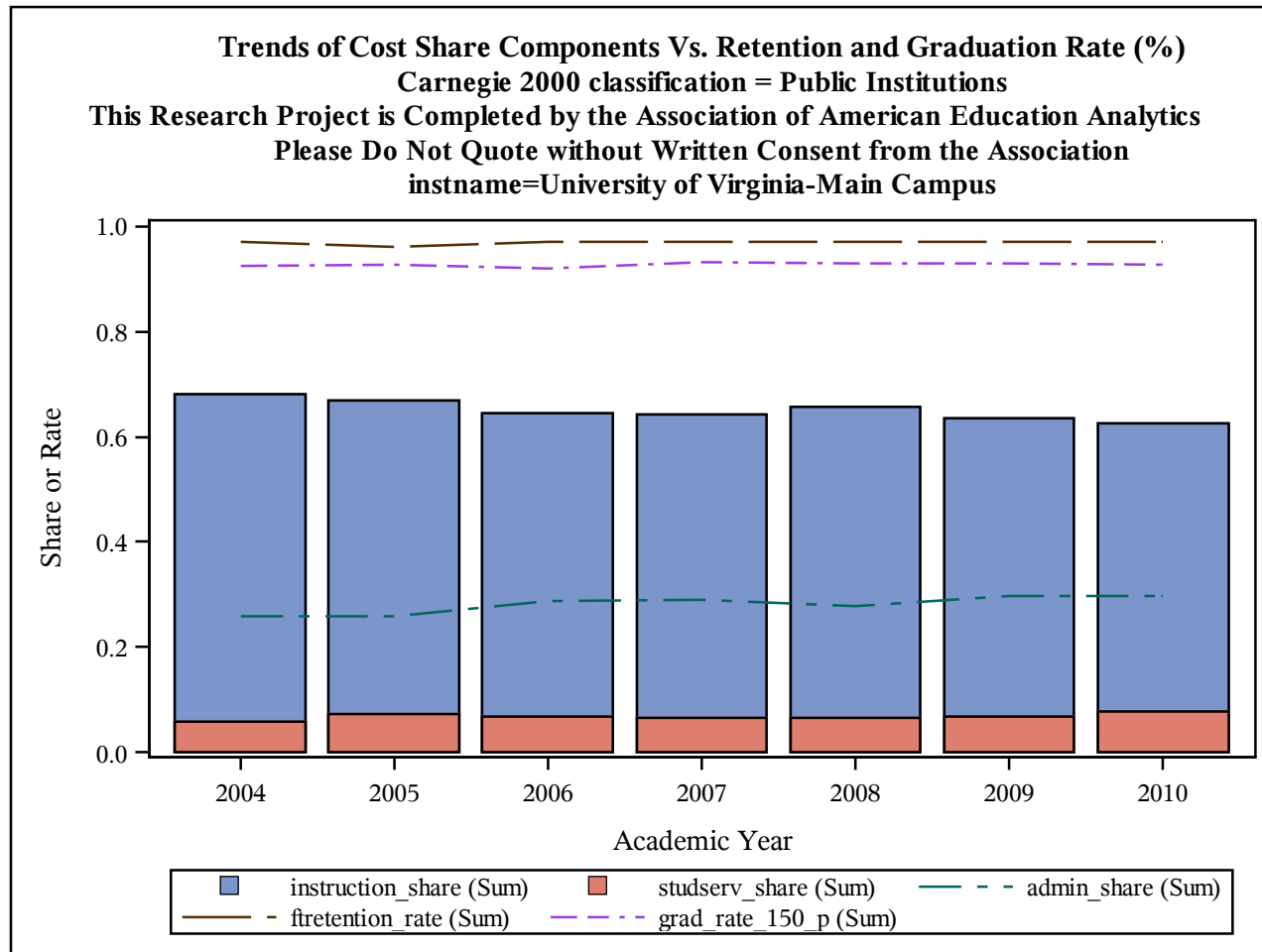

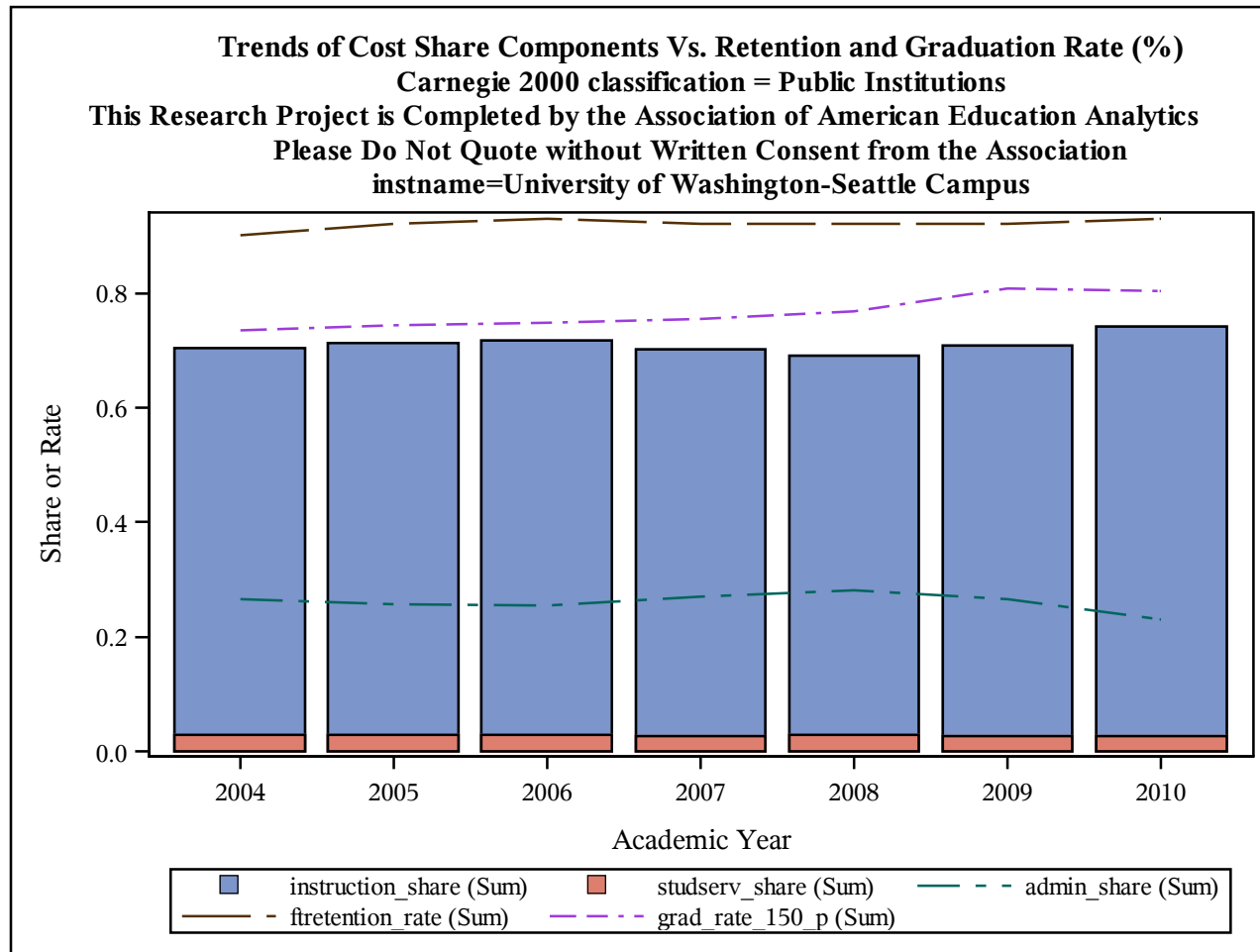

Trends of Cost Share Components Vs. Retention and Graduation Rate (%)
Carnegie 2000 classification = Public Institutions
This Research Project is Completed by the Association of American Education Analytics
Please Do Not Quote without Written Consent from the Association
instname=University of West Alabama

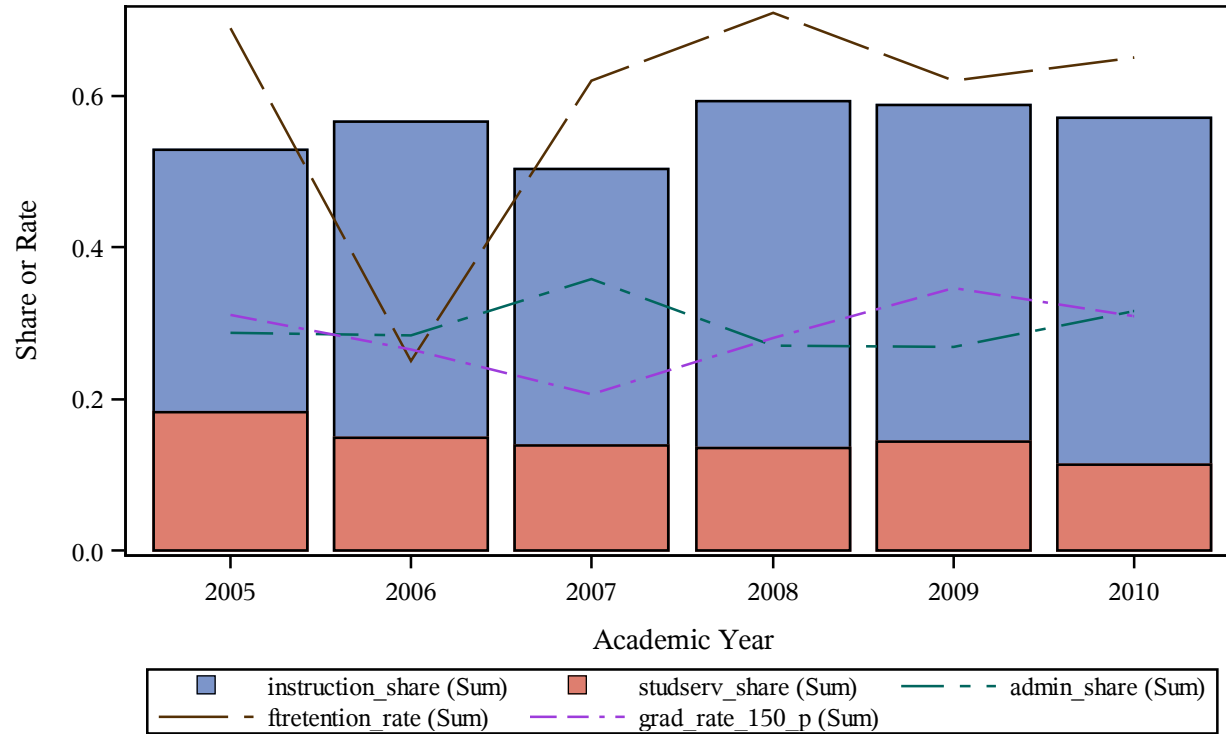

Trends of Cost Share Components Vs. Retention and Graduation Rate (%)
Carnegie 2000 classification = Public Institutions
This Research Project is Completed by the Association of American Education Analytics
Please Do Not Quote without Written Consent from the Association
instname=University of West Georgia

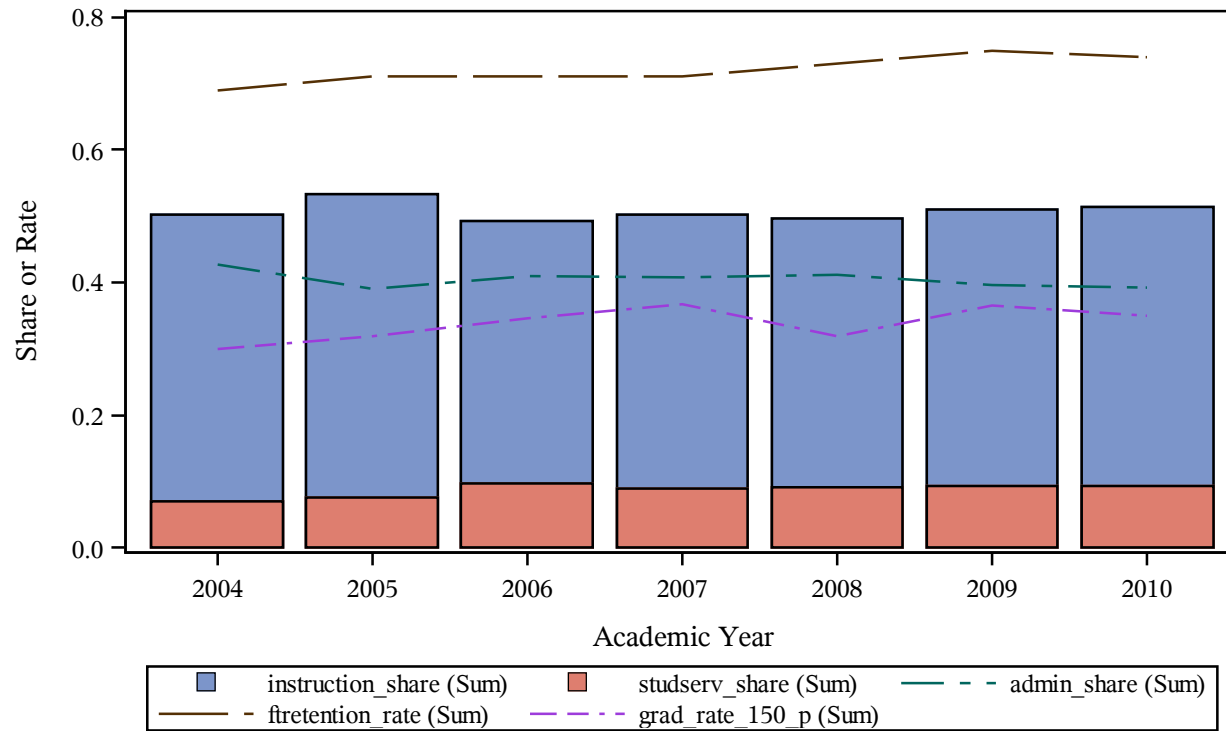

Trends of Cost Share Components Vs. Retention and Graduation Rate (%)
Carnegie 2000 classification = Public Institutions
This Research Project is Completed by the Association of American Education Analytics
Please Do Not Quote without Written Consent from the Association
instname=University of Wisconsin Colleges

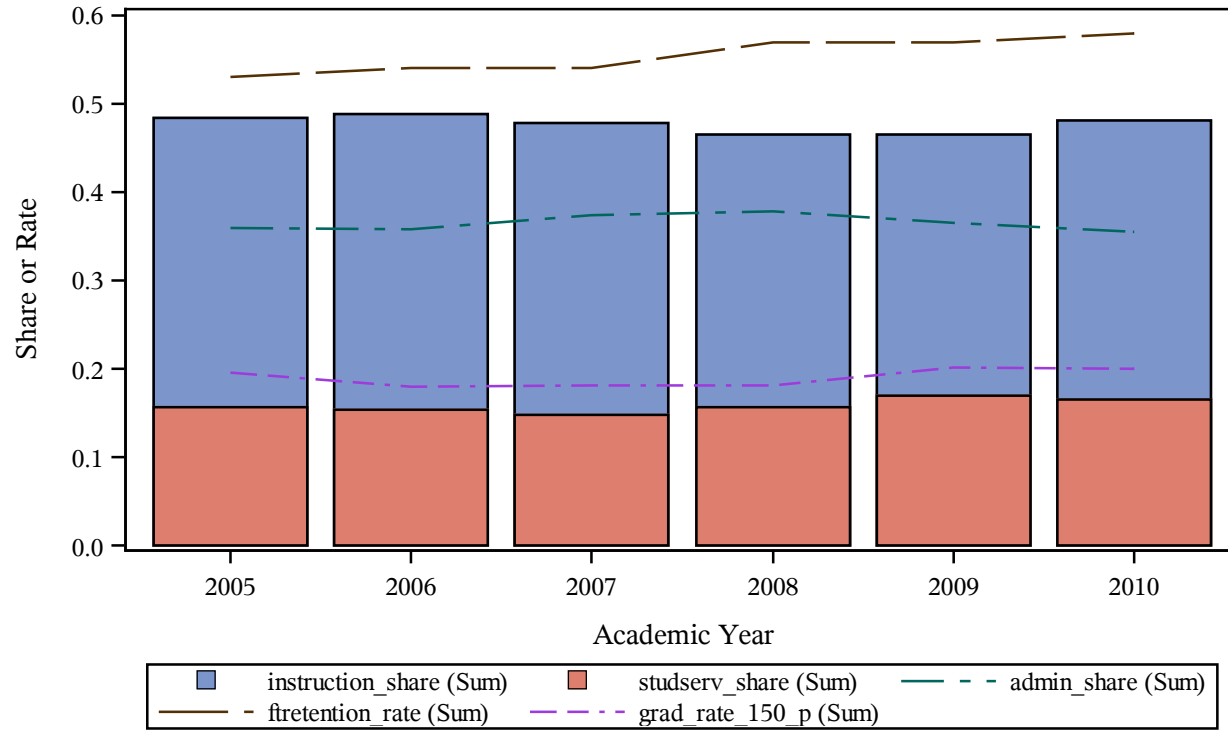

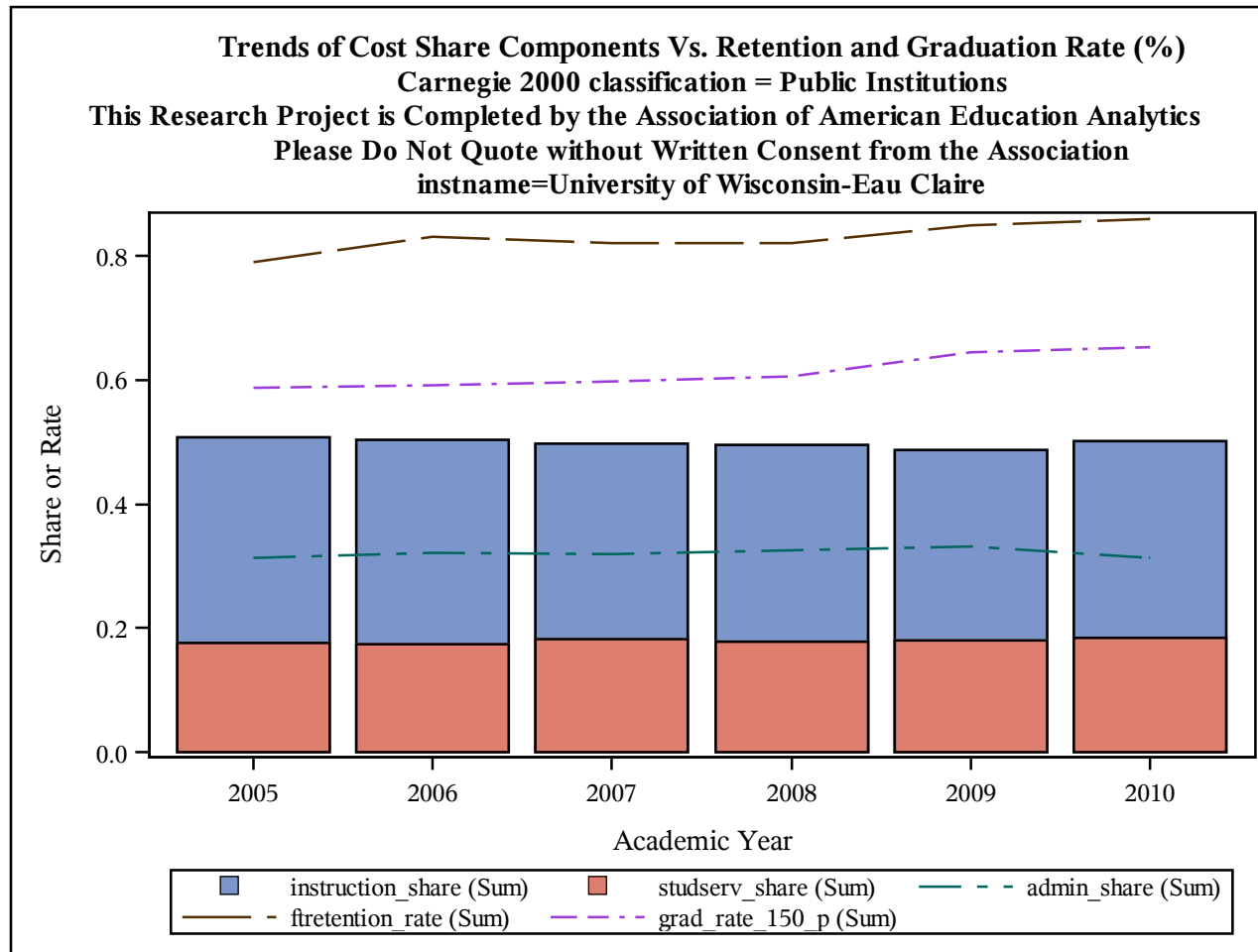

Trends of Cost Share Components Vs. Retention and Graduation Rate (%)
Carnegie 2000 classification = Public Institutions
This Research Project is Completed by the Association of American Education Analytics
Please Do Not Quote without Written Consent from the Association
instname=University of Wisconsin-Green Bay

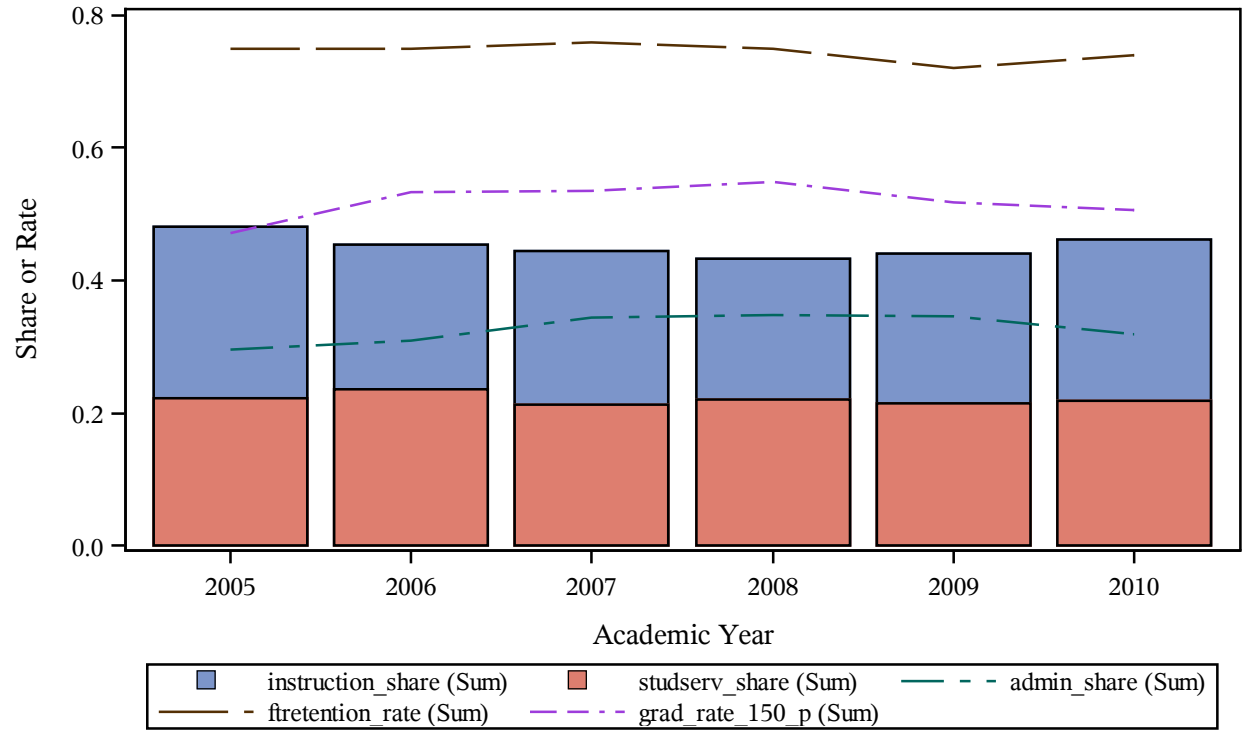

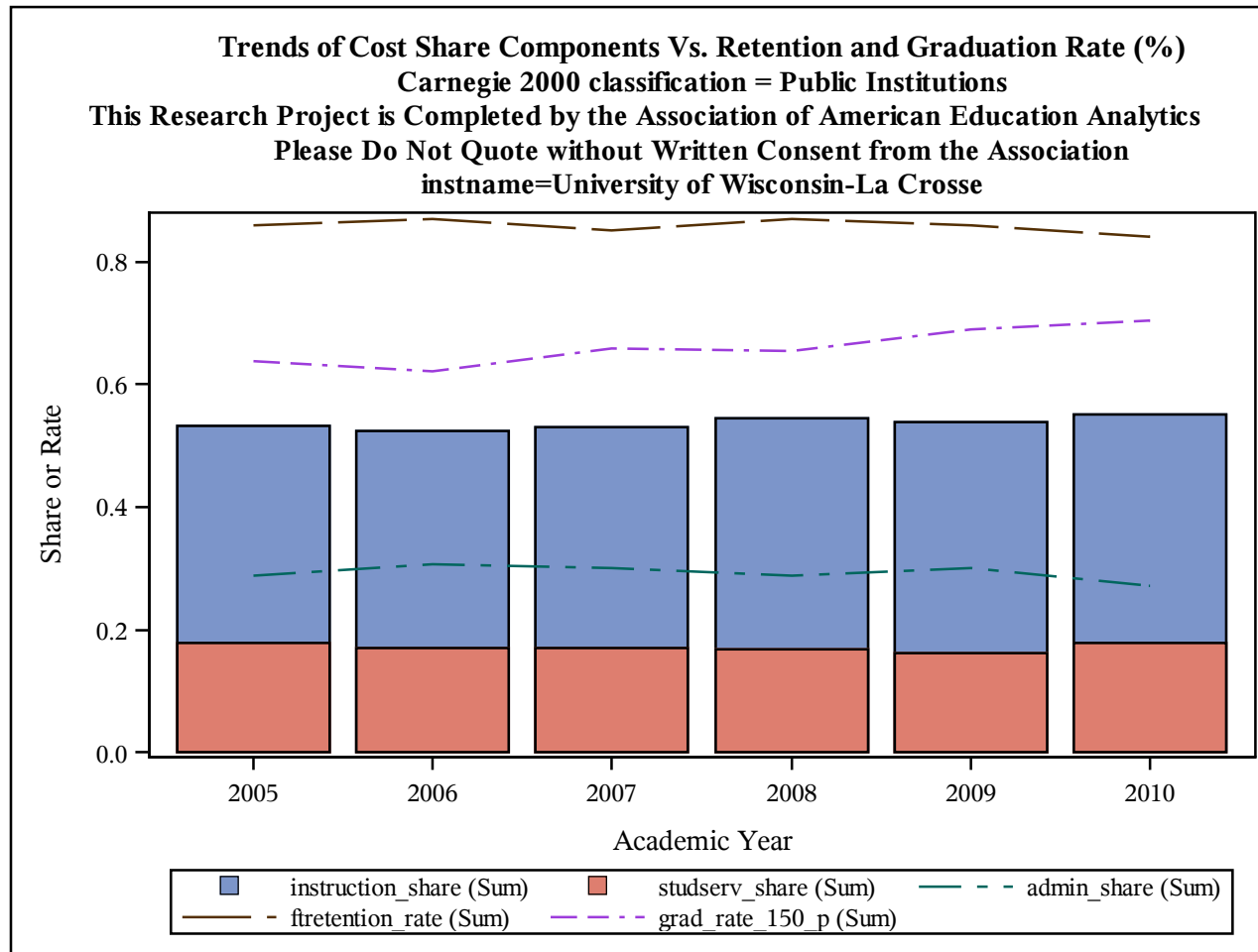

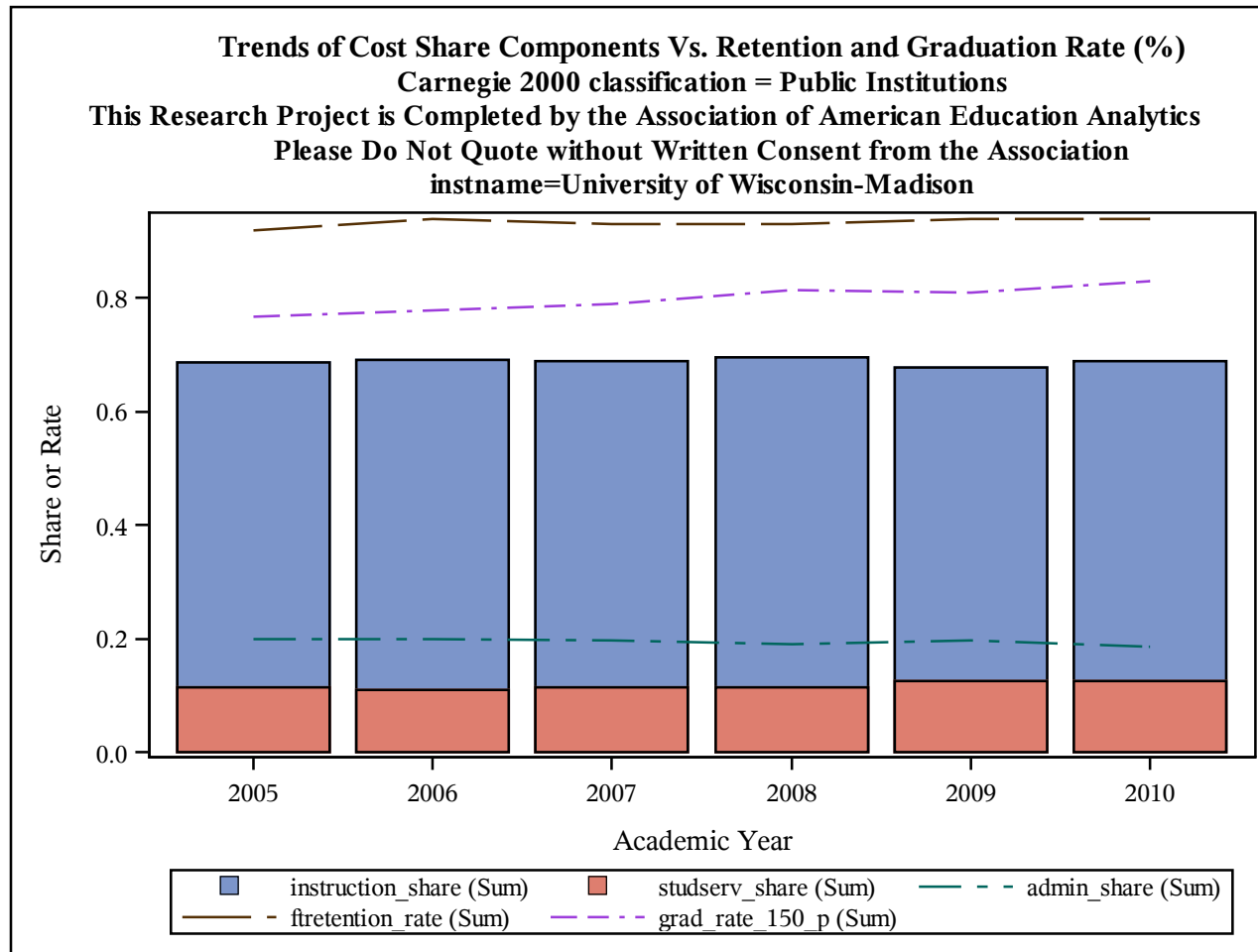

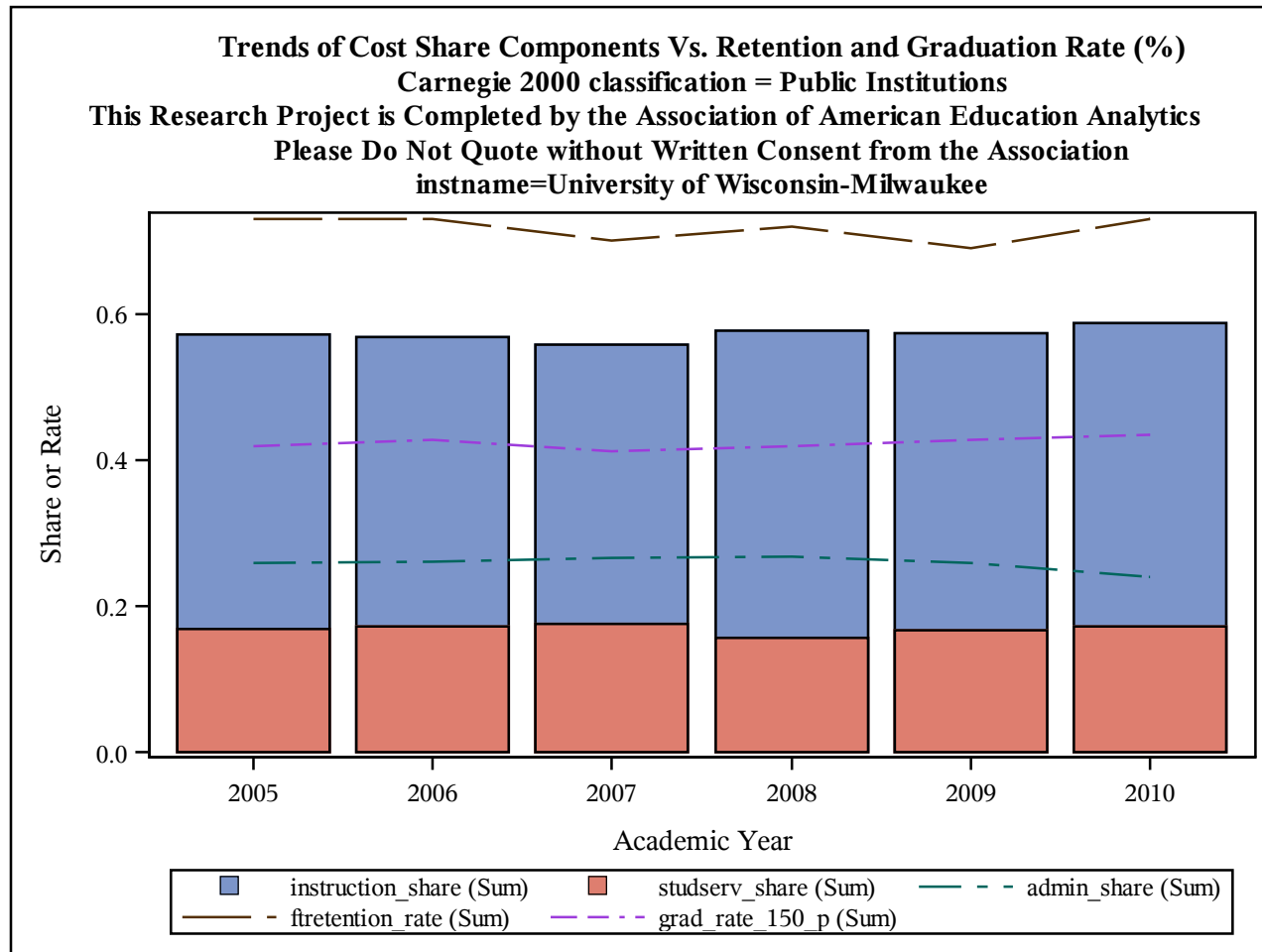

Trends of Cost Share Components Vs. Retention and Graduation Rate (%)
Carnegie 2000 classification = Public Institutions
This Research Project is Completed by the Association of American Education Analytics
Please Do Not Quote without Written Consent from the Association
instname=University of Wisconsin-Oshkosh

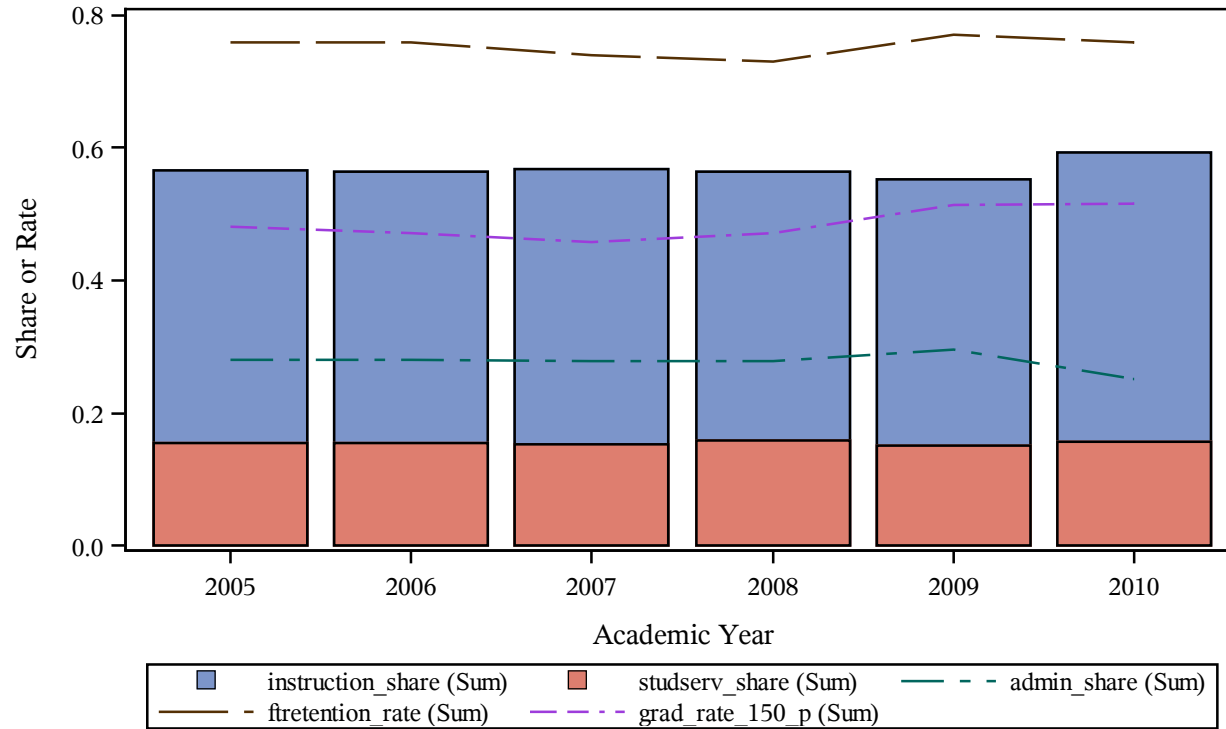

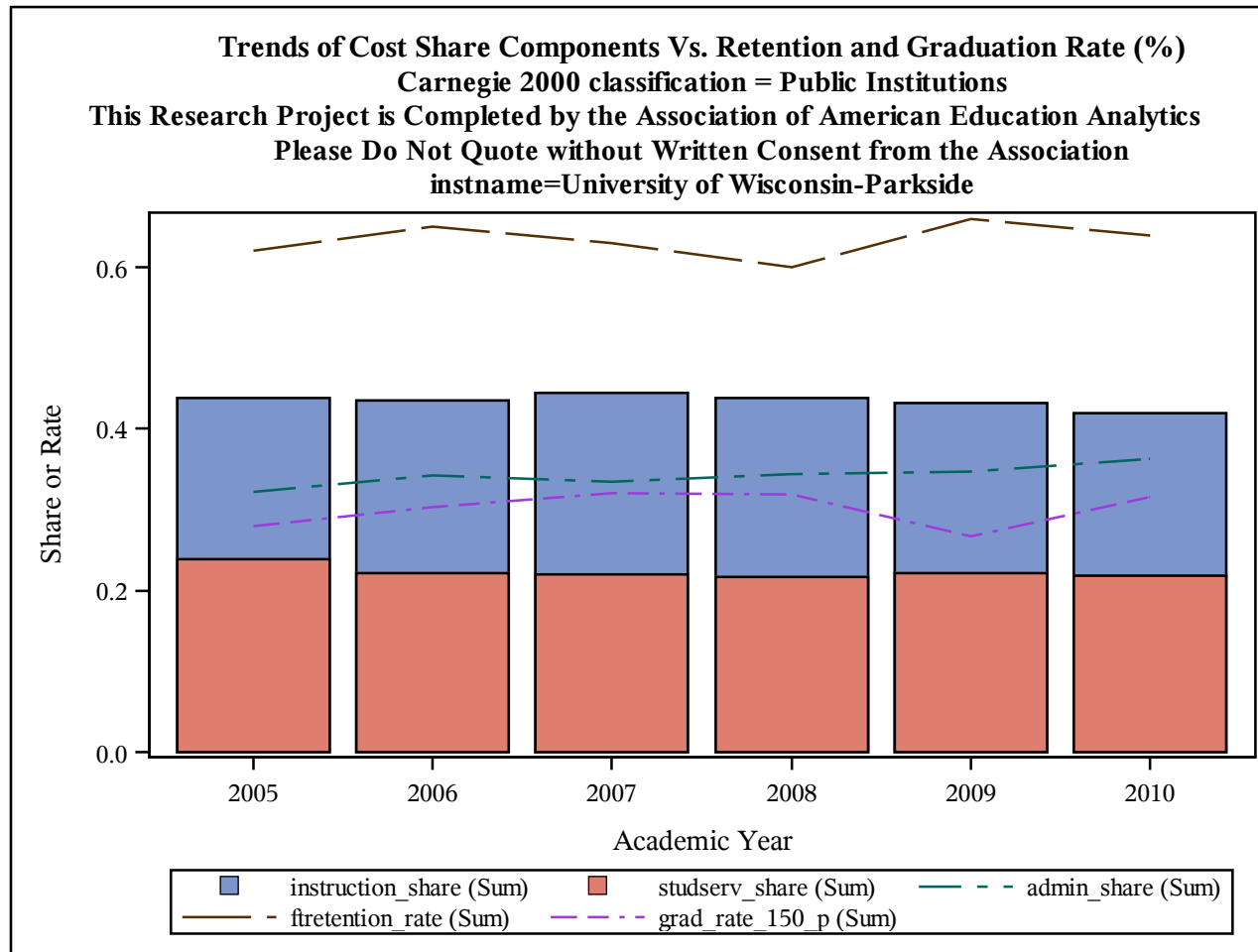

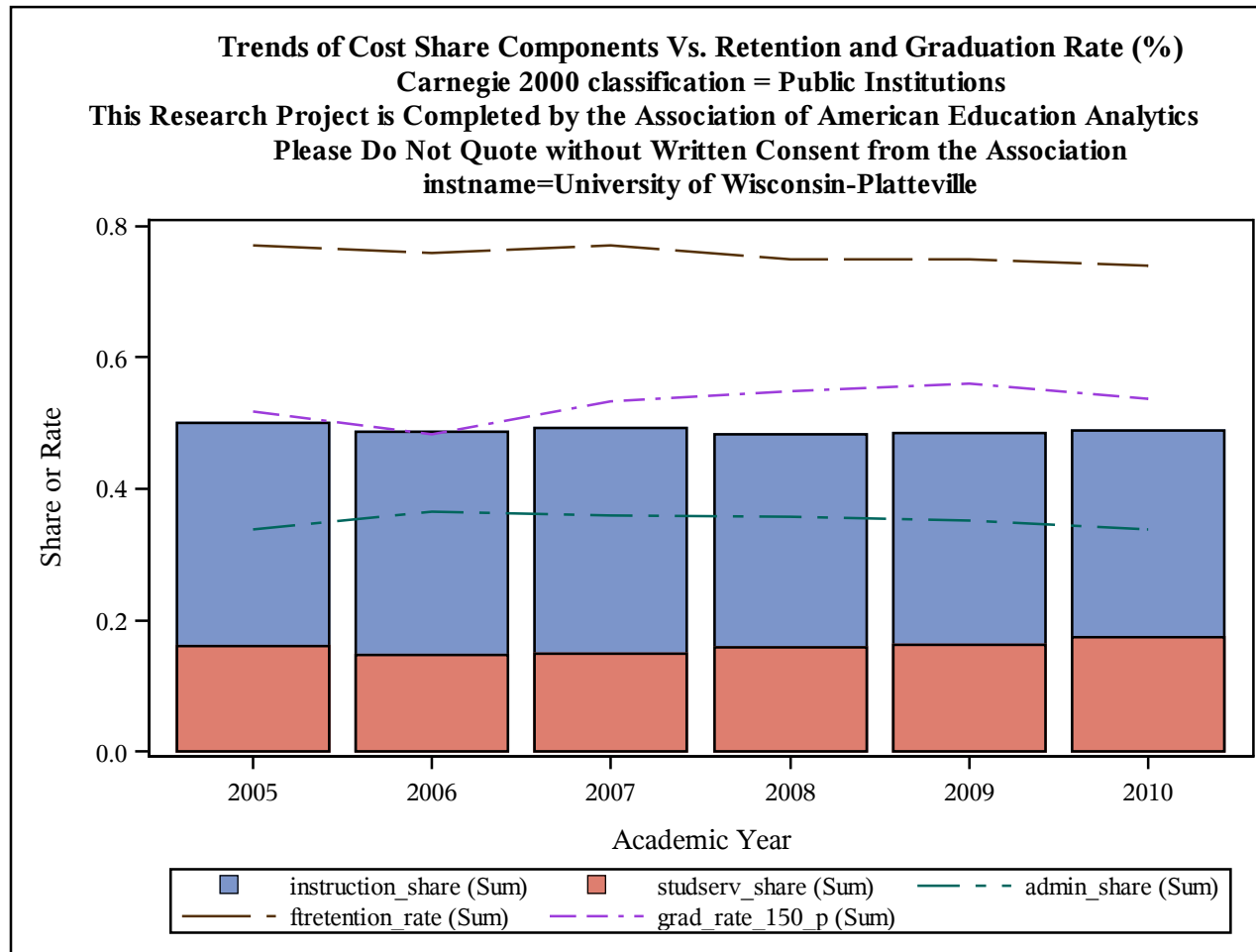

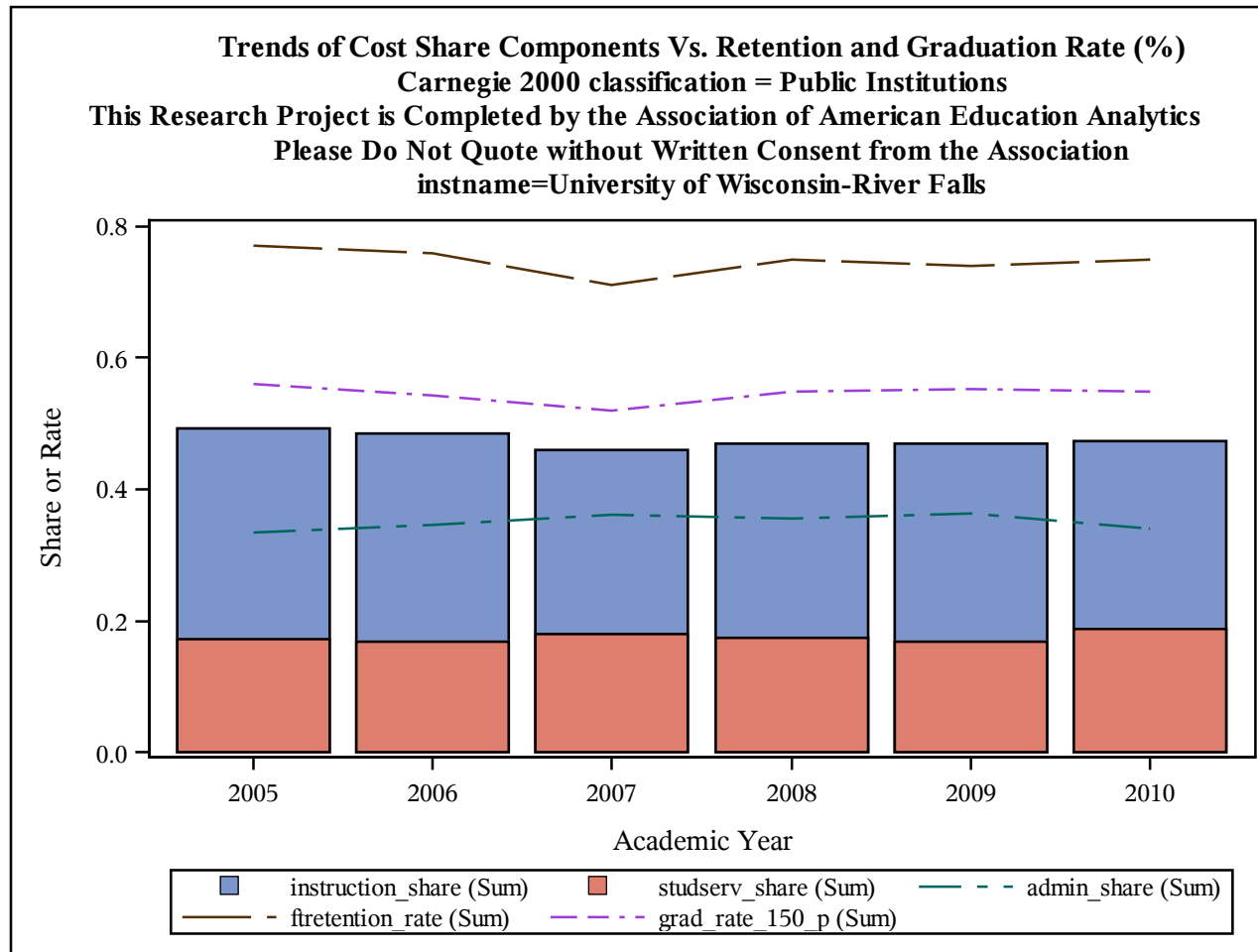

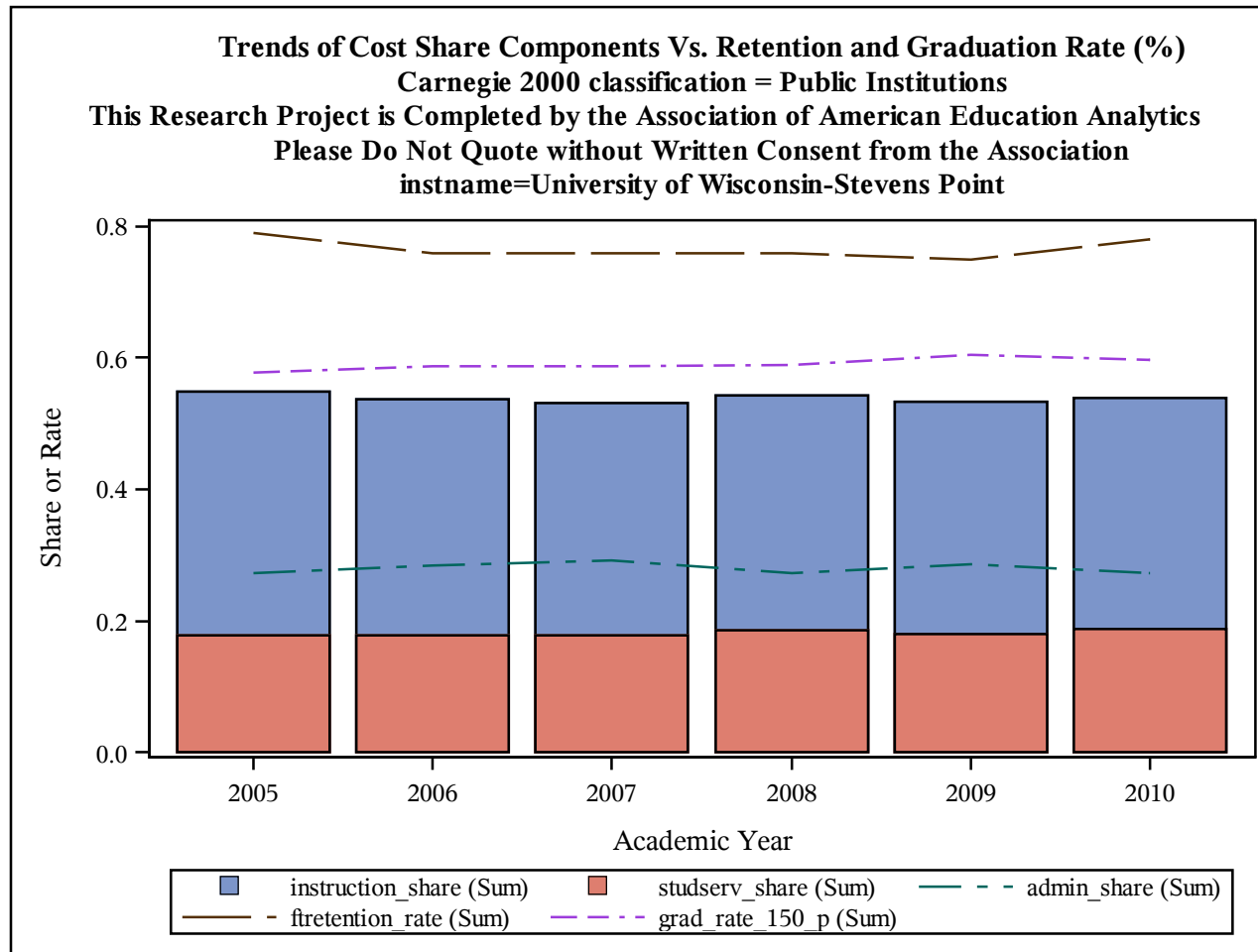

Trends of Cost Share Components Vs. Retention and Graduation Rate (%)
Carnegie 2000 classification = Public Institutions
This Research Project is Completed by the Association of American Education Analytics
Please Do Not Quote without Written Consent from the Association
instname=University of Wisconsin-Stout

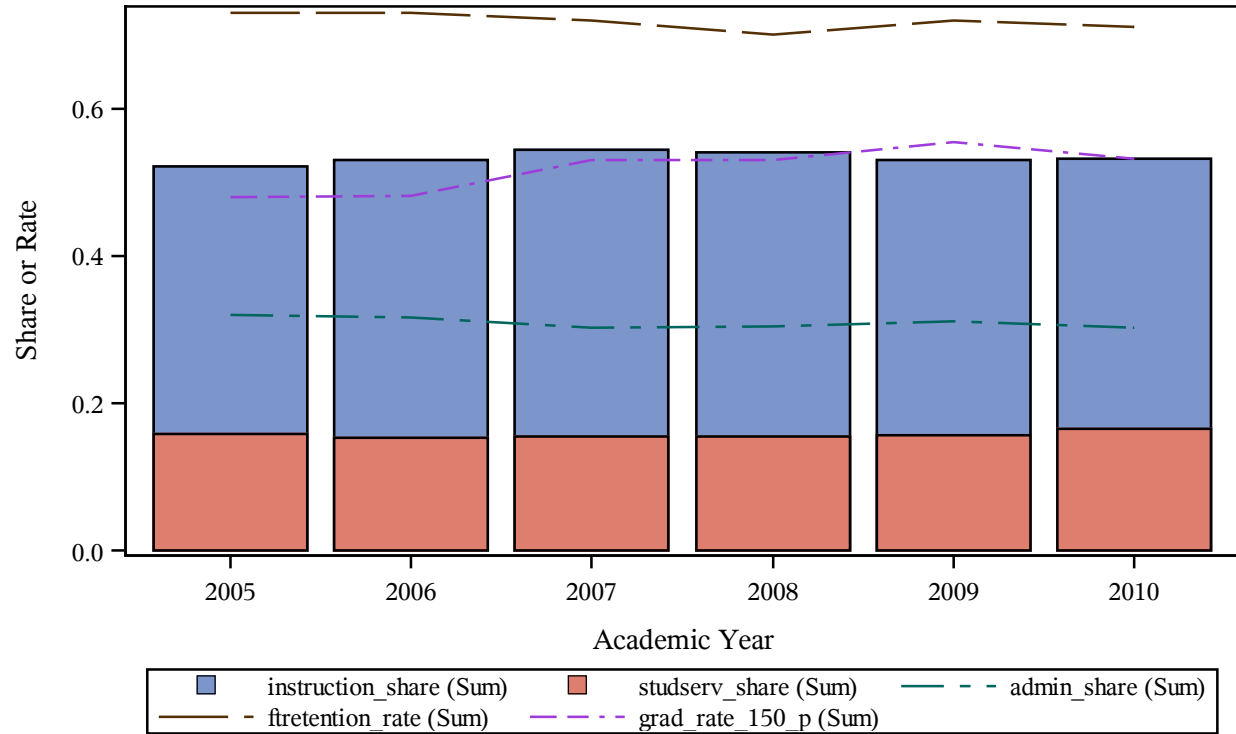

Trends of Cost Share Components Vs. Retention and Graduation Rate (%)
Carnegie 2000 classification = Public Institutions
This Research Project is Completed by the Association of American Education Analytics
Please Do Not Quote without Written Consent from the Association
instname=University of Wisconsin-Superior

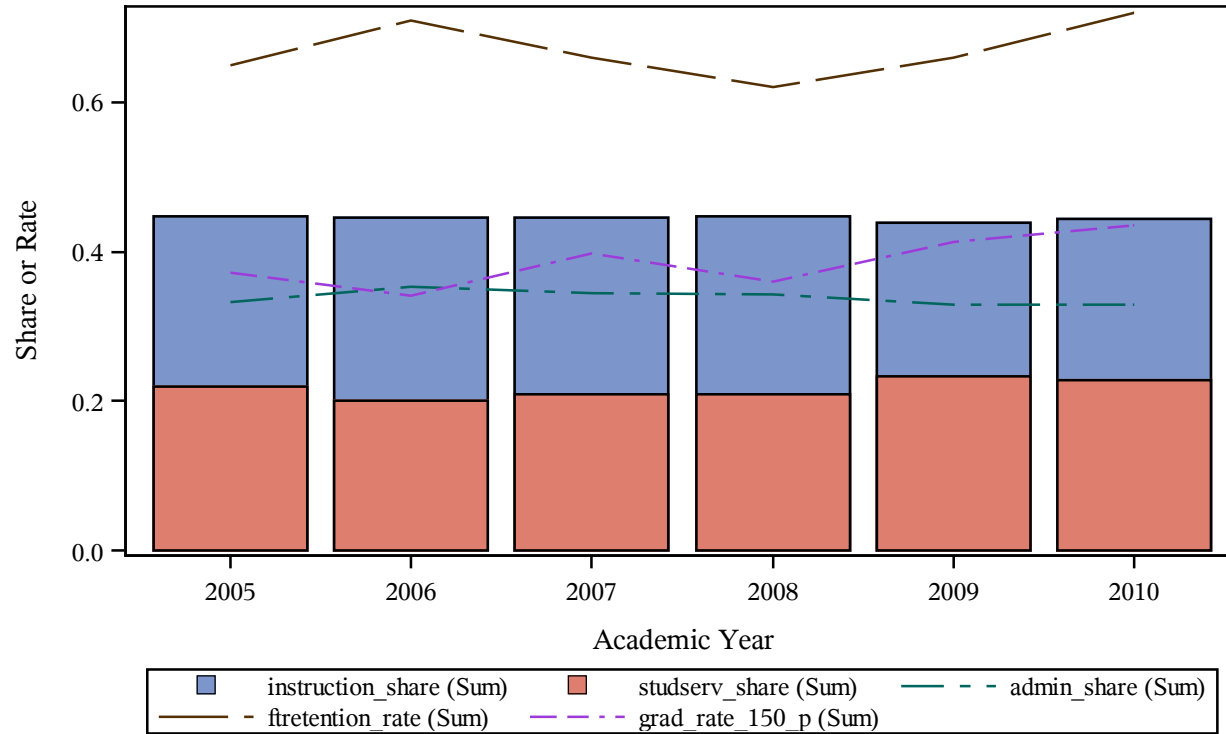

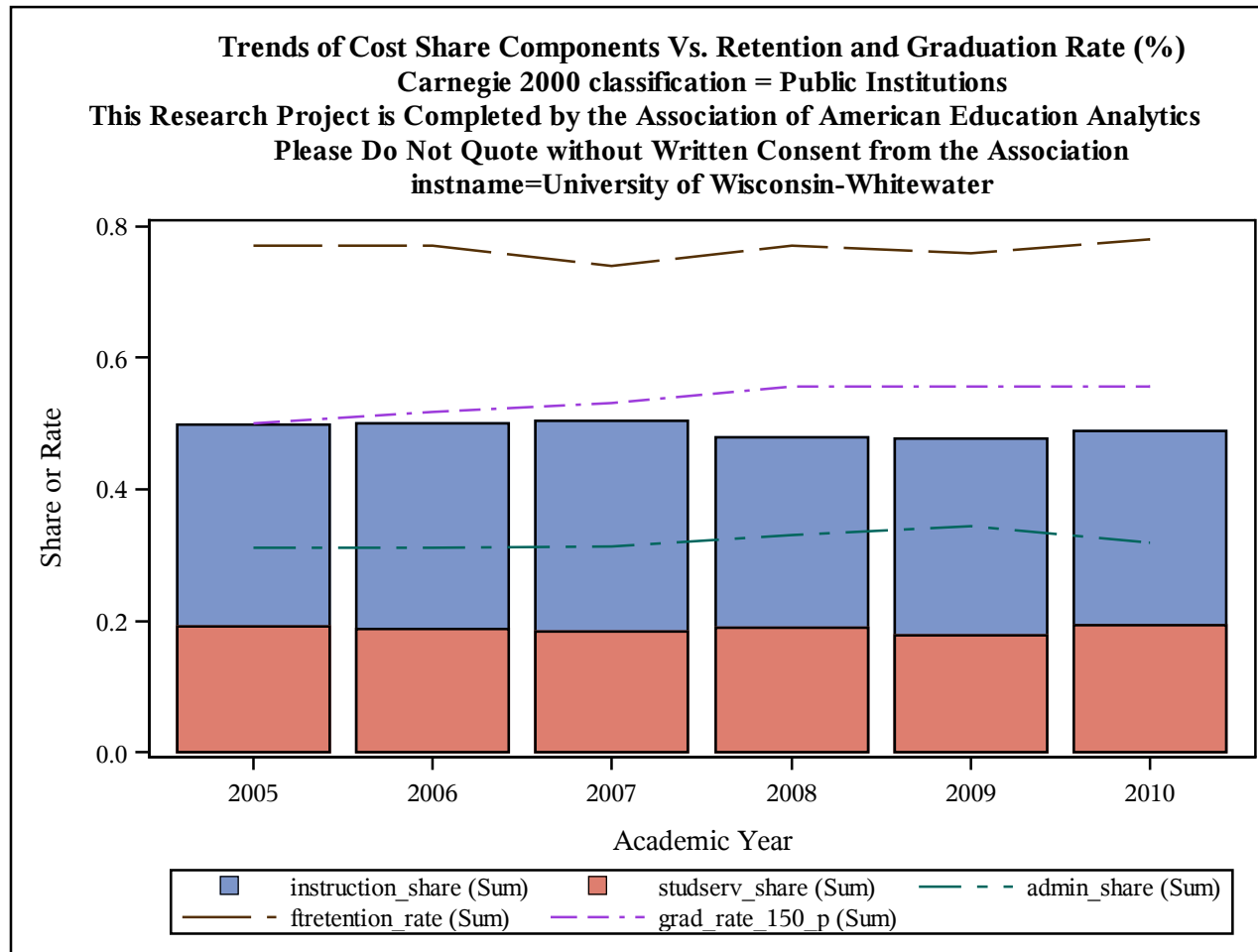

Trends of Cost Share Components Vs. Retention and Graduation Rate (%)
Carnegie 2000 classification = Public Institutions
This Research Project is Completed by the Association of American Education Analytics
Please Do Not Quote without Written Consent from the Association
instname=University of Wyoming

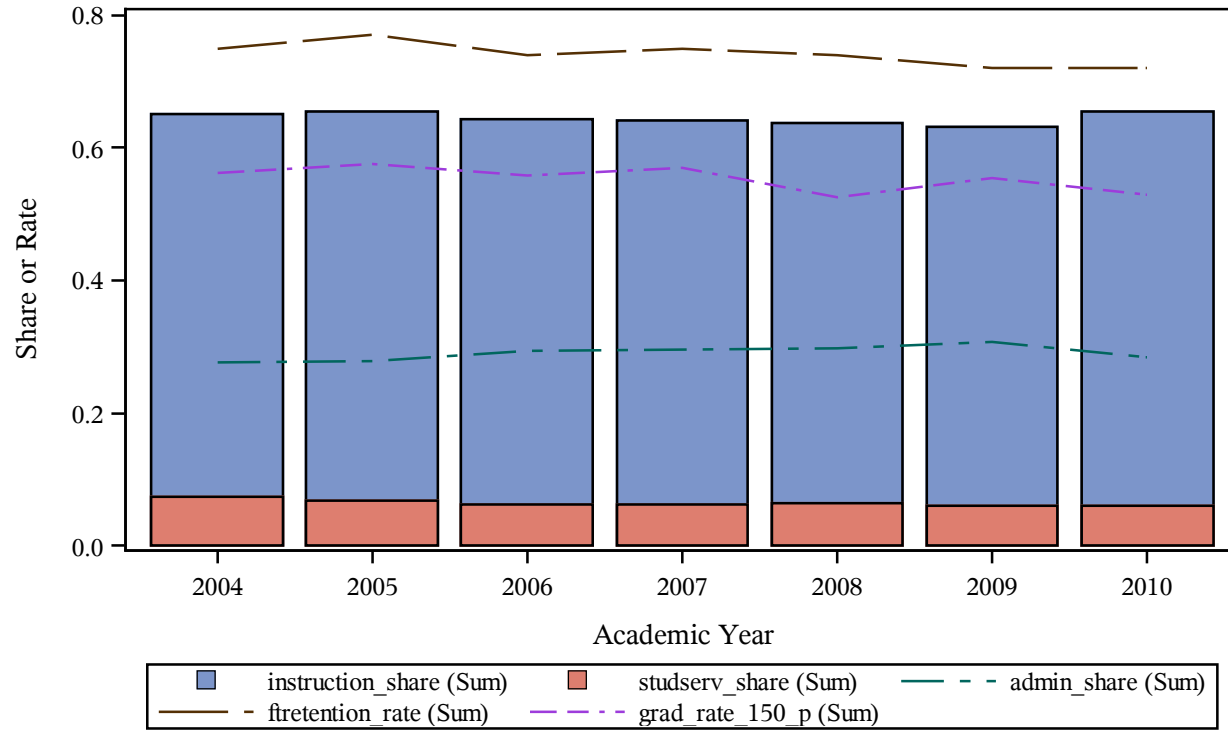

Trends of Cost Share Components Vs. Retention and Graduation Rate (%)
Carnegie 2000 classification = Public Institutions
This Research Project is Completed by the Association of American Education Analytics
Please Do Not Quote without Written Consent from the Association
instname=University of the District of Columbia

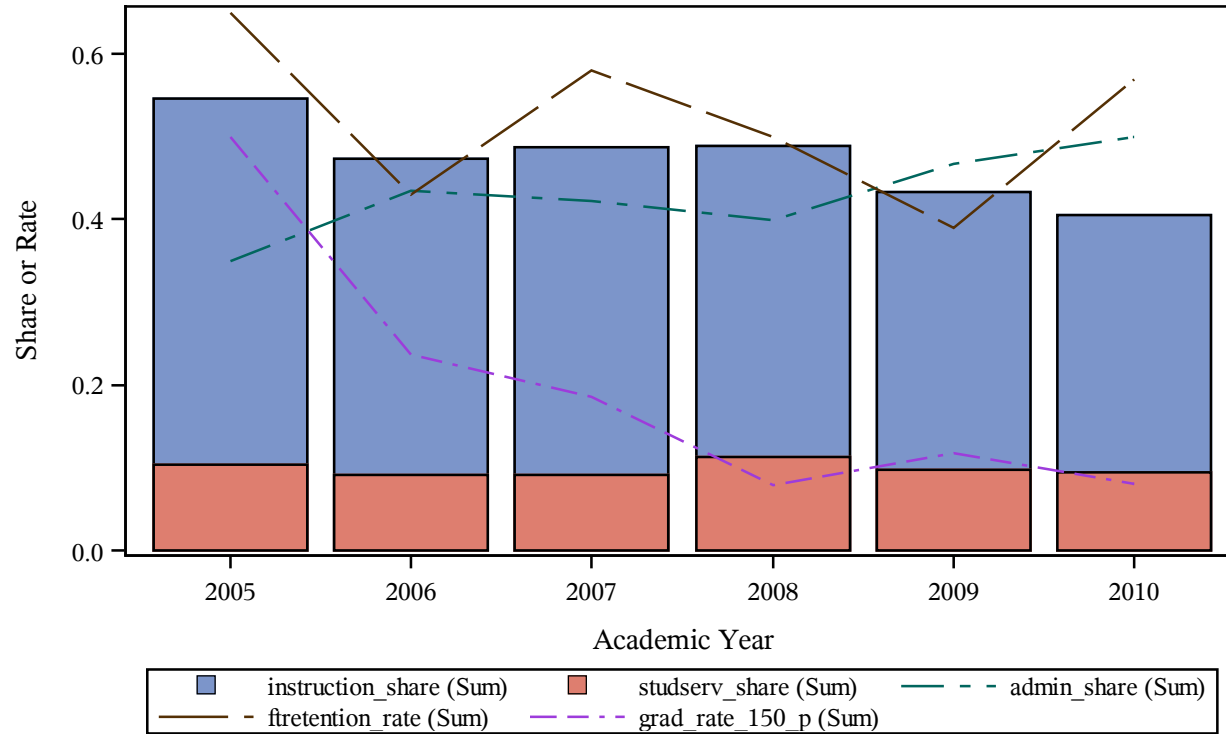

Trends of Cost Share Components Vs. Retention and Graduation Rate (%)
Carnegie 2000 classification = Public Institutions
This Research Project is Completed by the Association of American Education Analytics
Please Do Not Quote without Written Consent from the Association
instname=University of the Virgin Islands

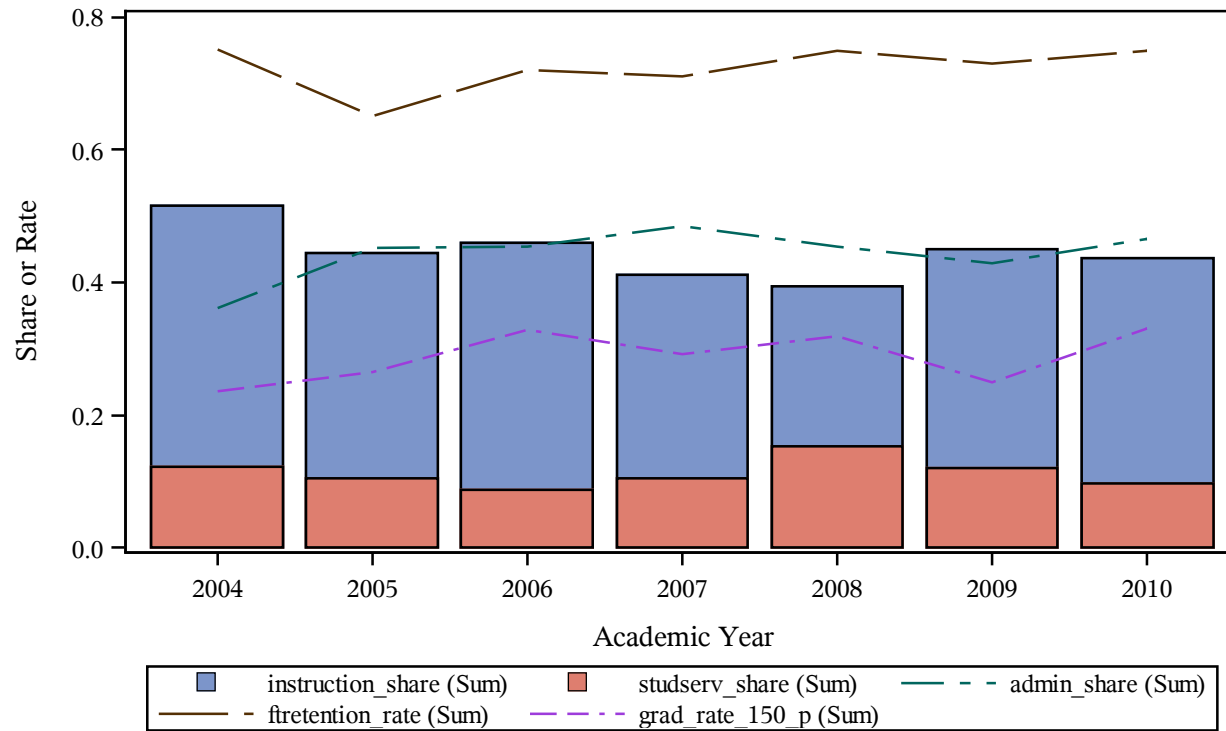

Trends of Cost Share Components Vs. Retention and Graduation Rate (%)
Carnegie 2000 classification = Public Institutions
This Research Project is Completed by the Association of American Education Analytics
Please Do Not Quote without Written Consent from the Association
instname=Utah State University

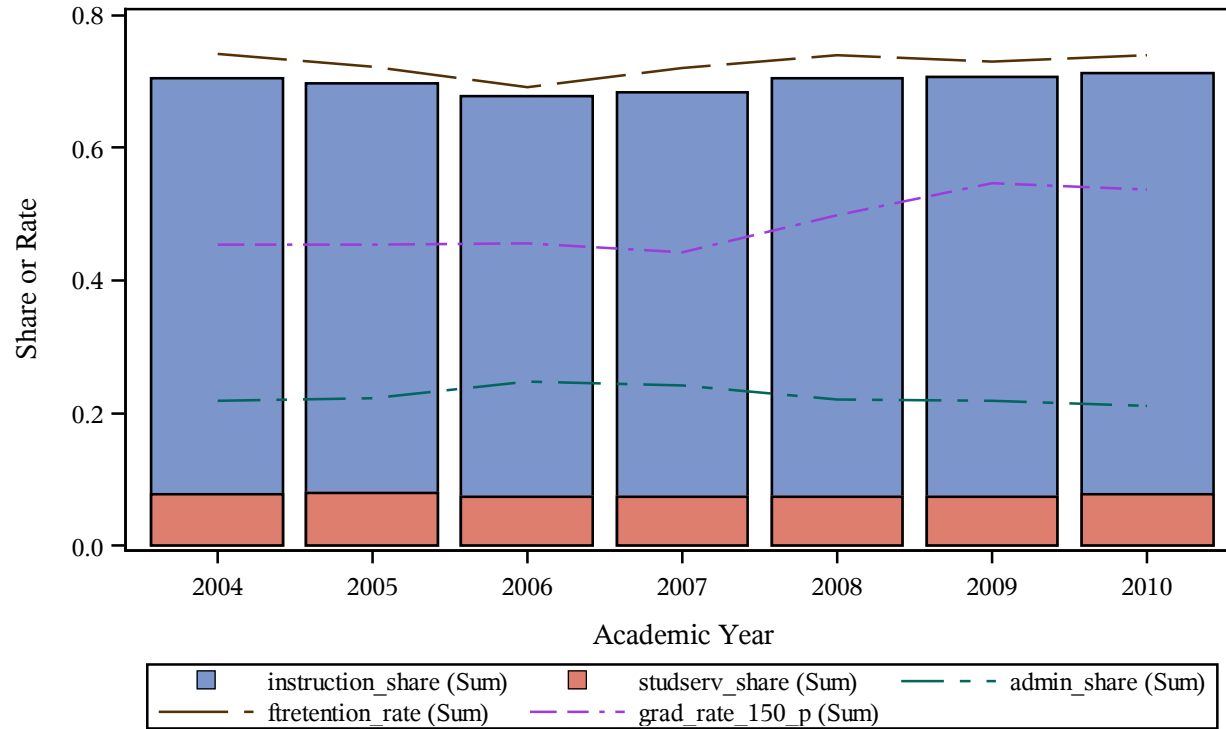

Trends of Cost Share Components Vs. Retention and Graduation Rate (%)
Carnegie 2000 classification = Public Institutions
This Research Project is Completed by the Association of American Education Analytics
Please Do Not Quote without Written Consent from the Association
instname=Utah Valley State College

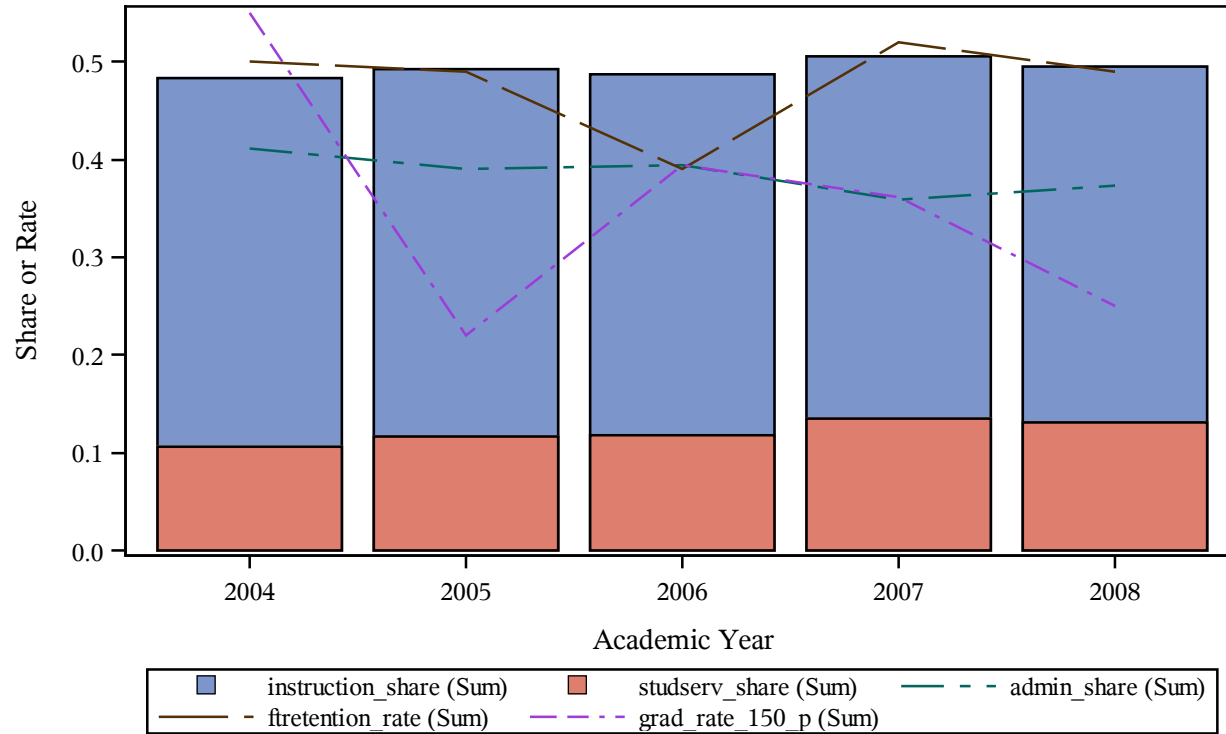

Trends of Cost Share Components Vs. Retention and Graduation Rate (%)
Carnegie 2000 classification = Public Institutions
This Research Project is Completed by the Association of American Education Analytics
Please Do Not Quote without Written Consent from the Association
instname=Utah Valley University

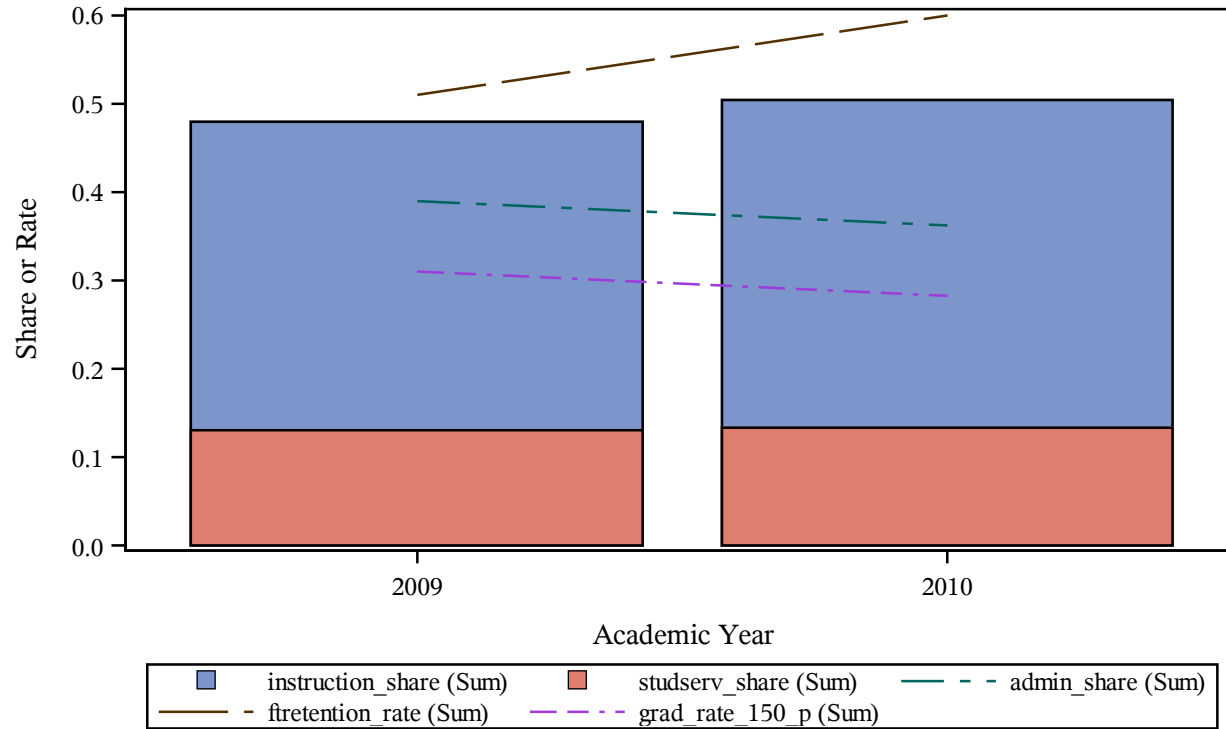

Trends of Cost Share Components Vs. Retention and Graduation Rate (%)
Carnegie 2000 classification = Public Institutions
This Research Project is Completed by the Association of American Education Analytics
Please Do Not Quote without Written Consent from the Association
instname=Valdosta State University

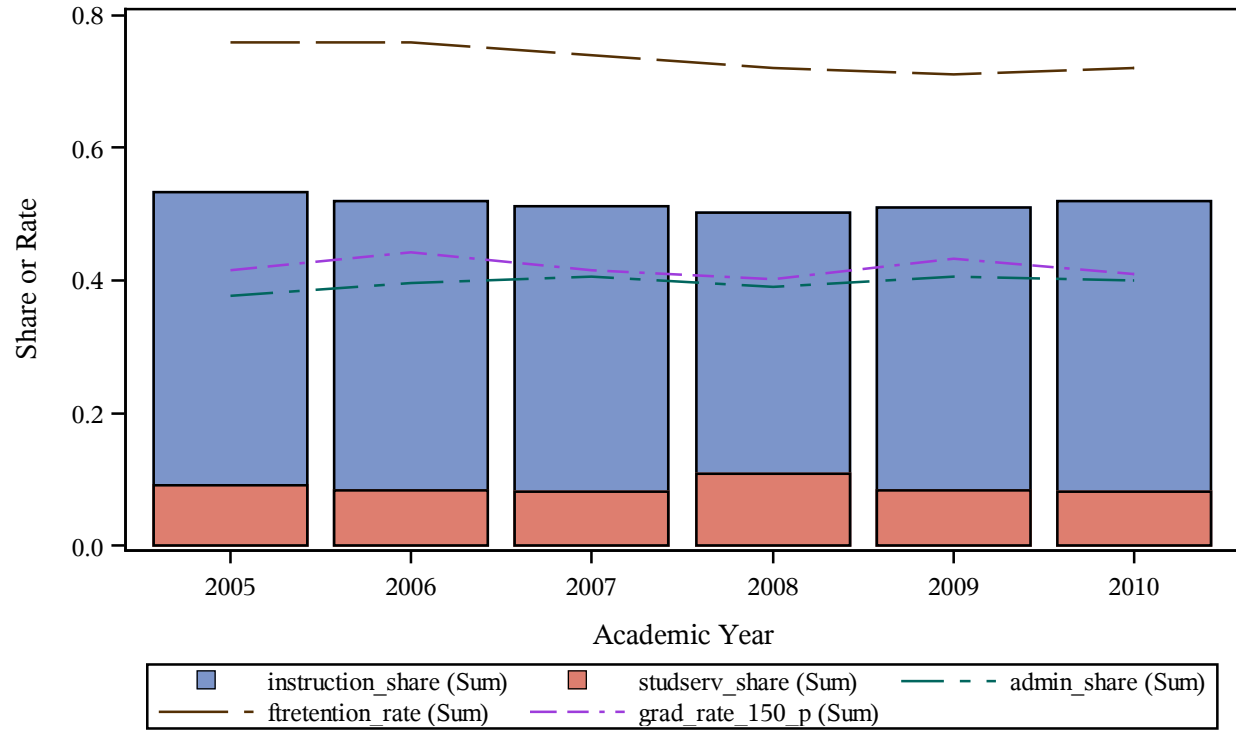

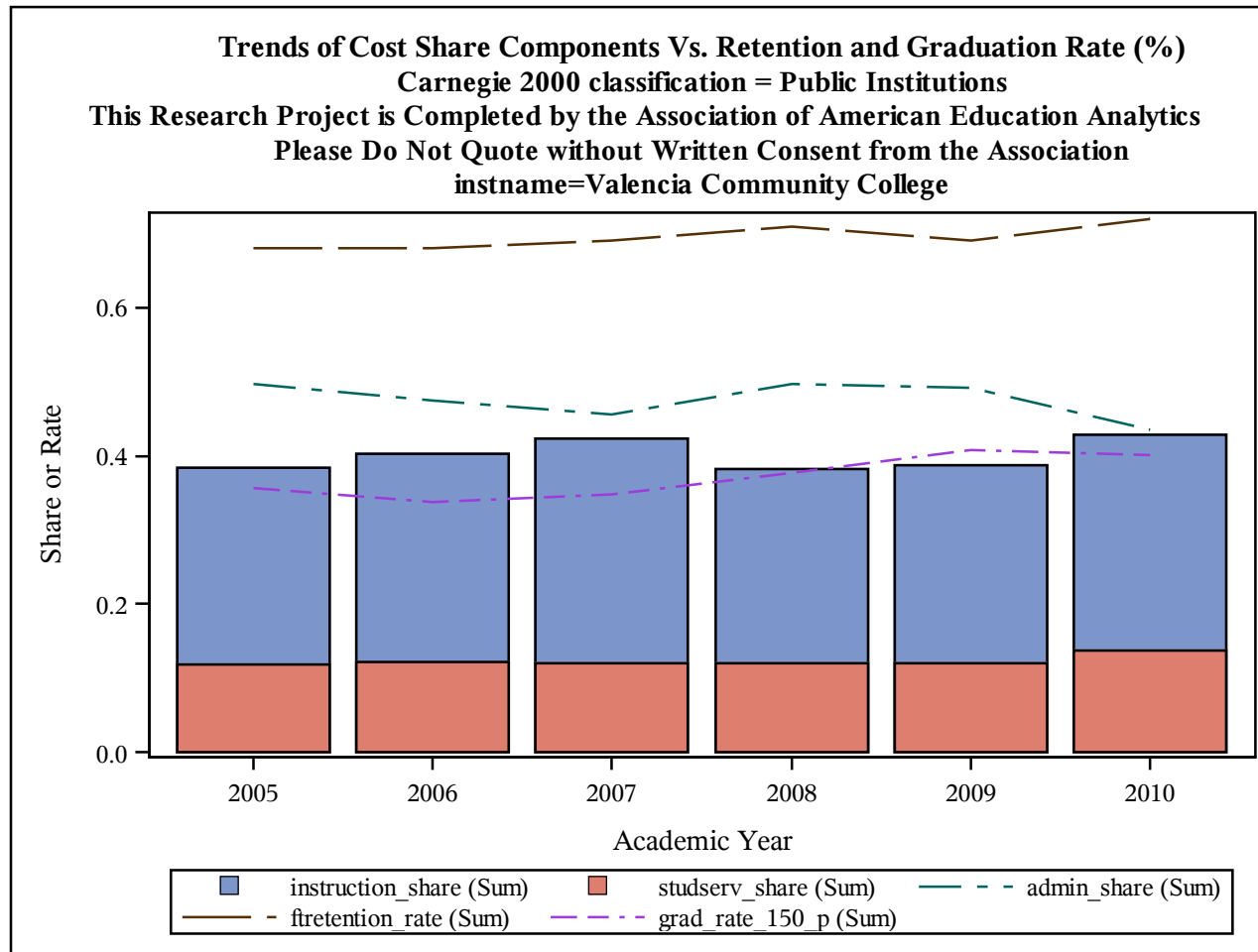

Trends of Cost Share Components Vs. Retention and Graduation Rate (%)
Carnegie 2000 classification = Public Institutions
This Research Project is Completed by the Association of American Education Analytics
Please Do Not Quote without Written Consent from the Association
instname=Valley City State University

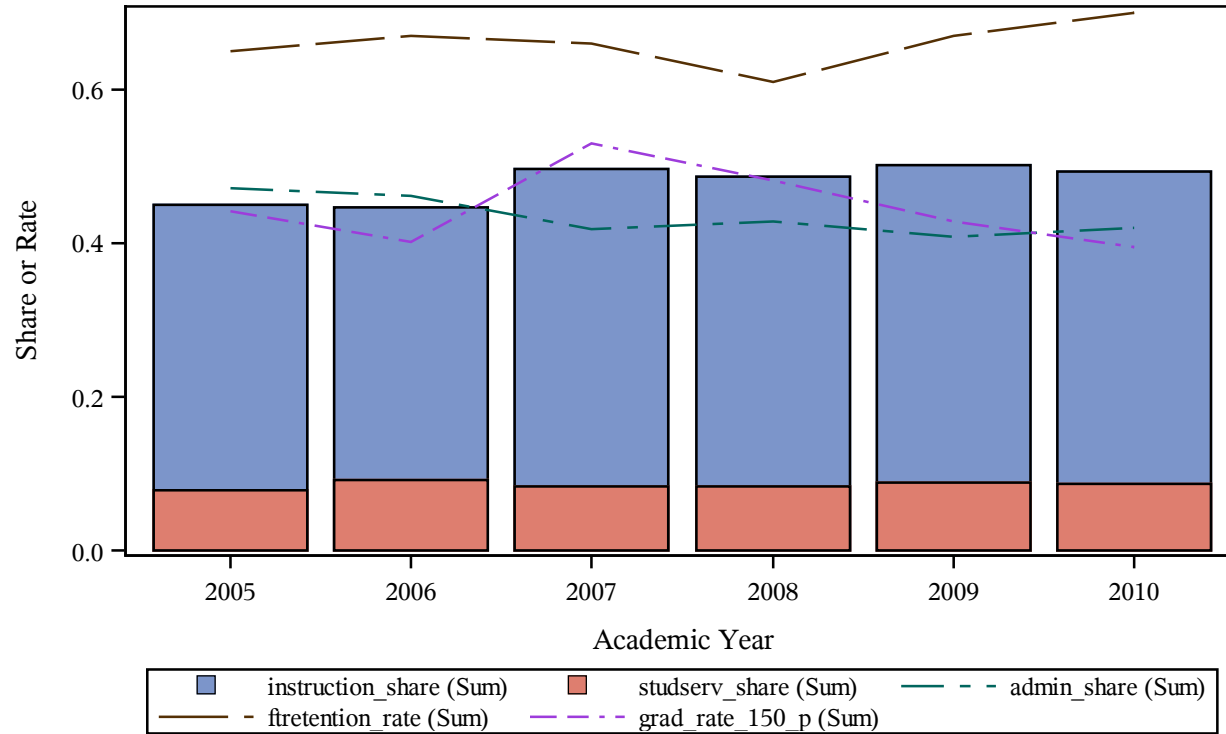

Trends of Cost Share Components Vs. Retention and Graduation Rate (%)
Carnegie 2000 classification = Public Institutions
This Research Project is Completed by the Association of American Education Analytics
Please Do Not Quote without Written Consent from the Association
instname=Ventura College

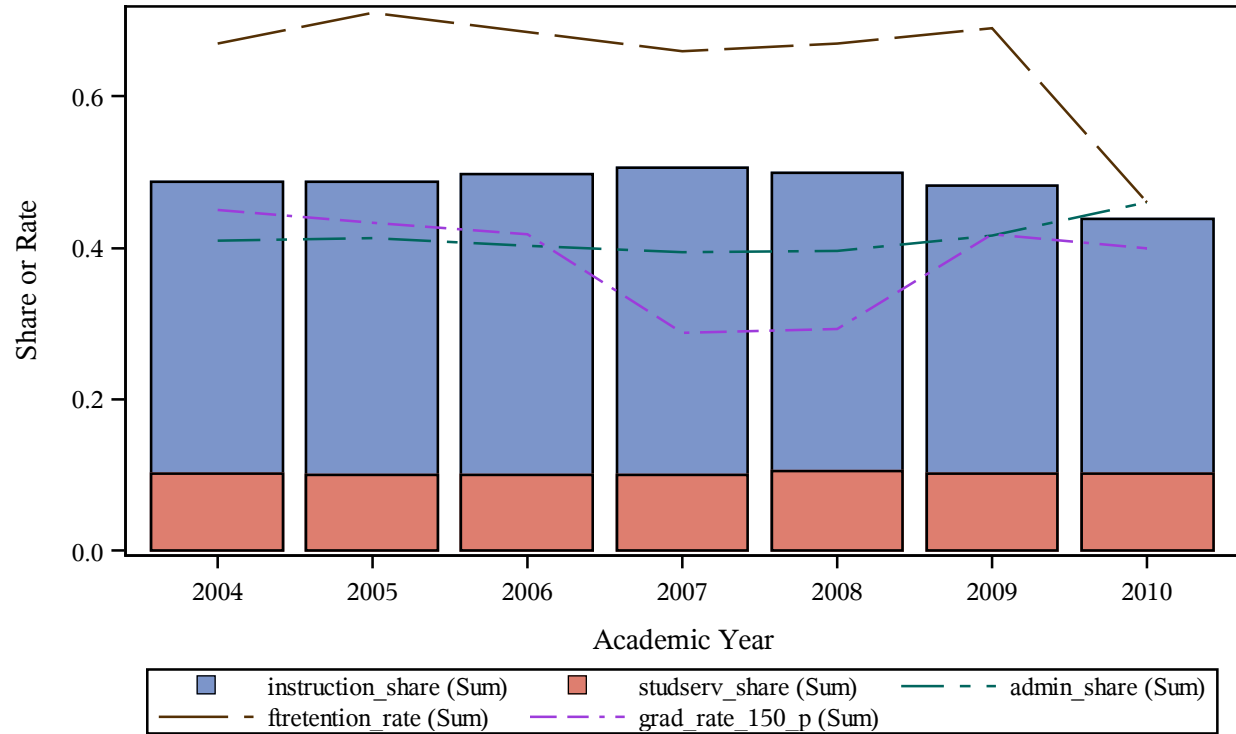

Trends of Cost Share Components Vs. Retention and Graduation Rate (%)
Carnegie 2000 classification = Public Institutions
This Research Project is Completed by the Association of American Education Analytics
Please Do Not Quote without Written Consent from the Association
instname=Vermont Technical College

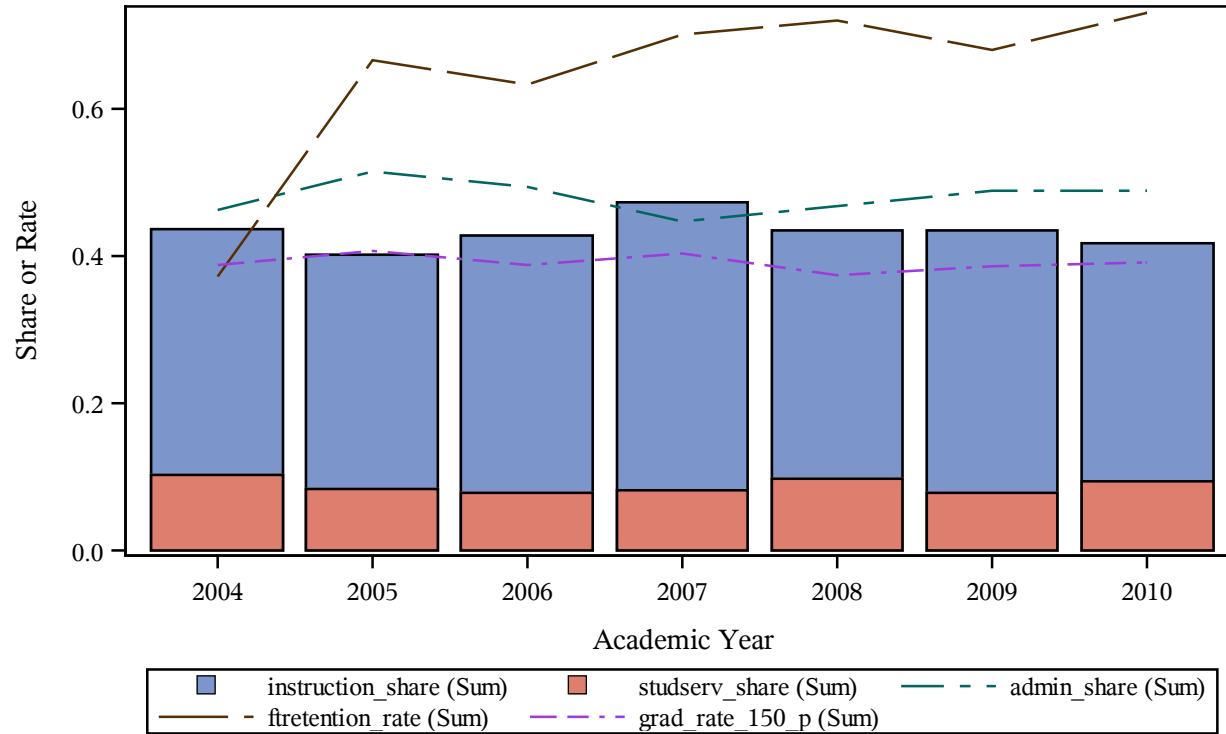

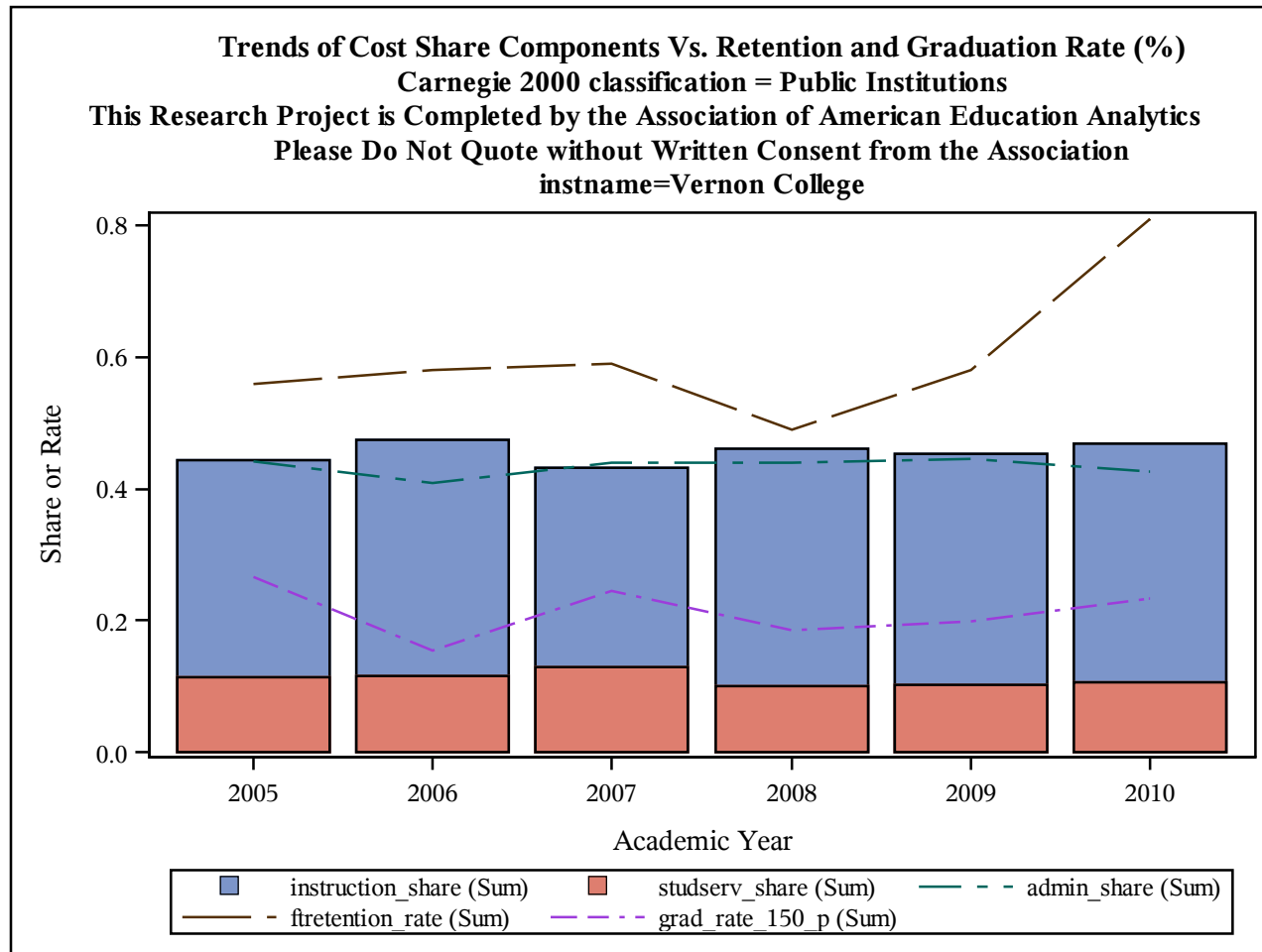

Trends of Cost Share Components Vs. Retention and Graduation Rate (%)
Carnegie 2000 classification = Public Institutions
This Research Project is Completed by the Association of American Education Analytics
Please Do Not Quote without Written Consent from the Association
instname=Victor Valley College

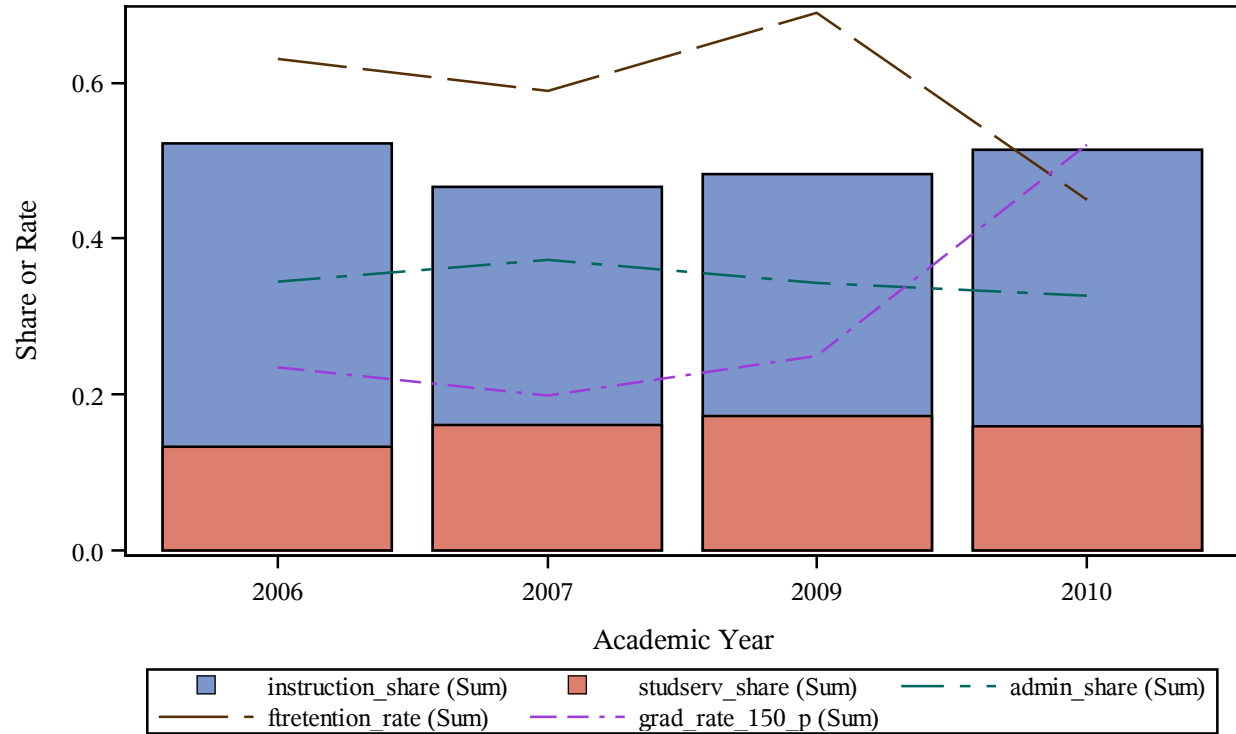

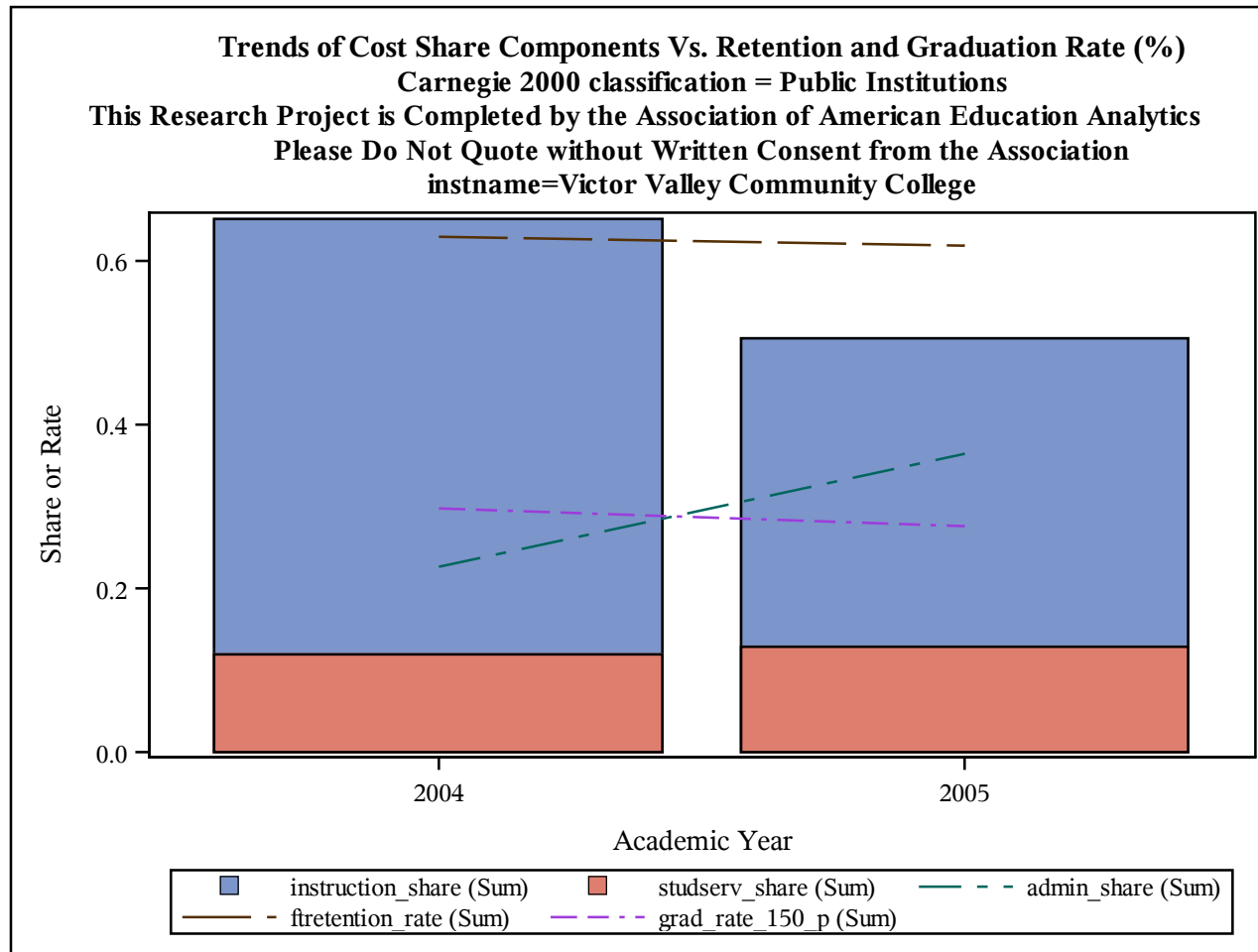

Trends of Cost Share Components Vs. Retention and Graduation Rate (%)
Carnegie 2000 classification = Public Institutions
This Research Project is Completed by the Association of American Education Analytics
Please Do Not Quote without Written Consent from the Association
instname=Victoria College

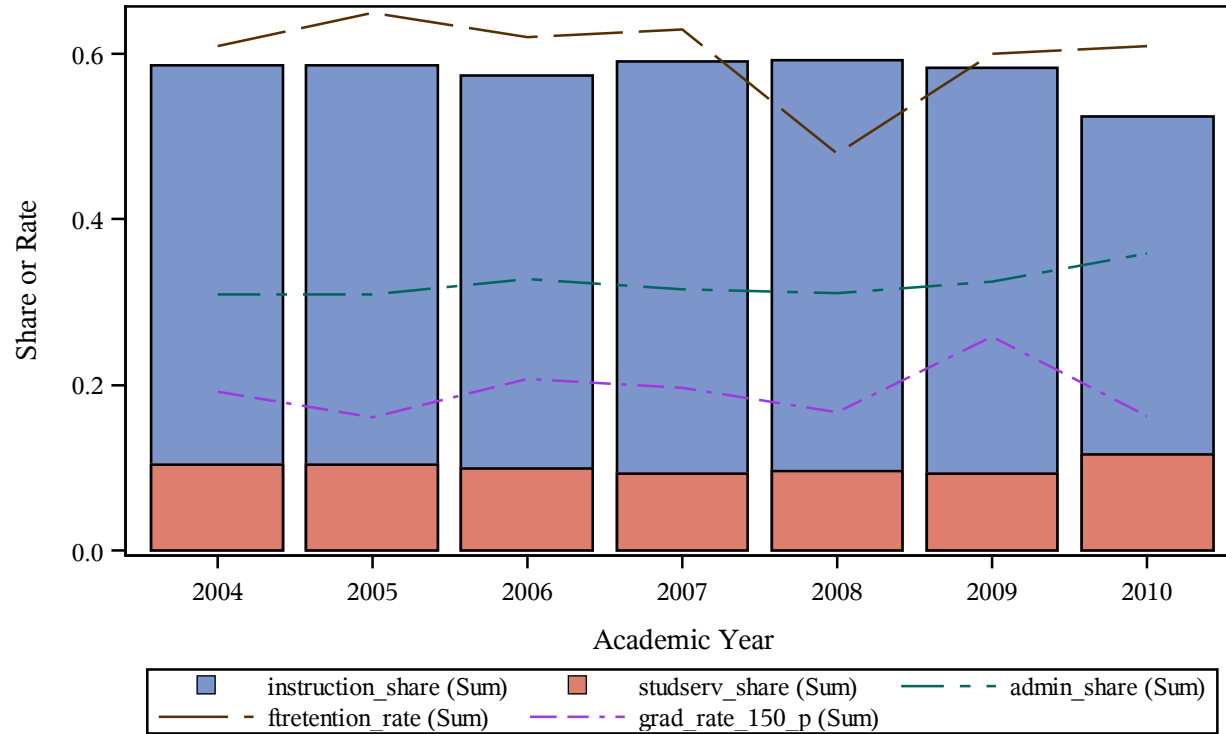

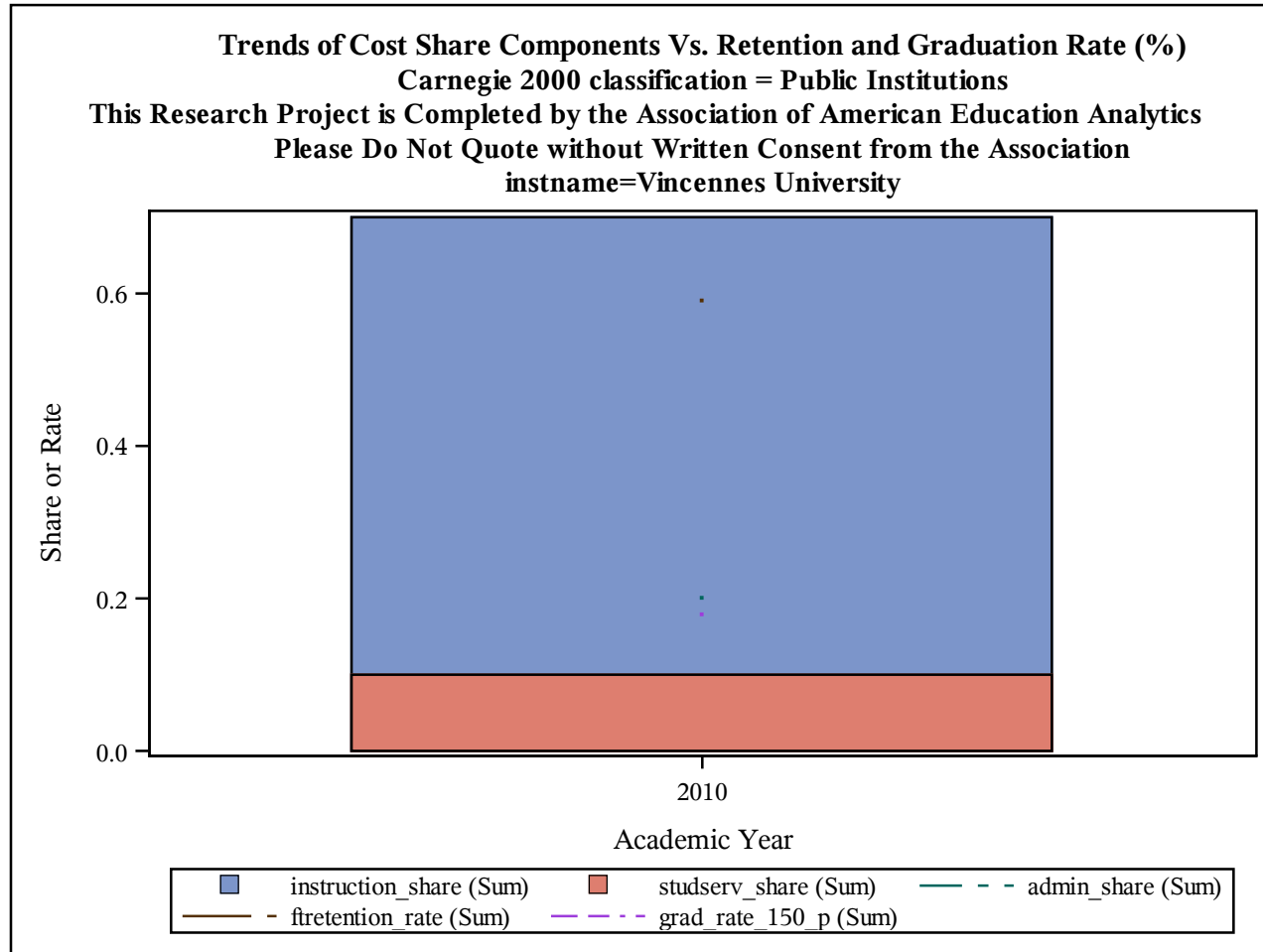

Trends of Cost Share Components Vs. Retention and Graduation Rate (%)
Carnegie 2000 classification = Public Institutions
This Research Project is Completed by the Association of American Education Analytics
Please Do Not Quote without Written Consent from the Association
instname=Virginia Commonwealth University

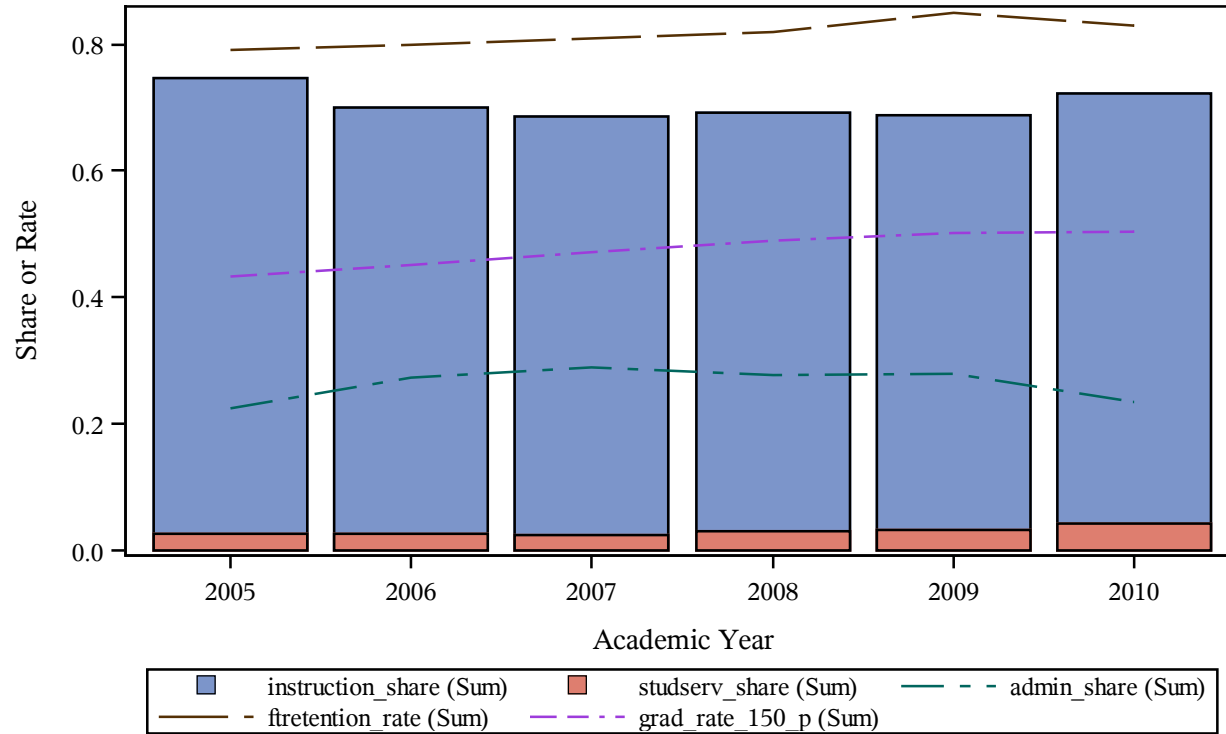

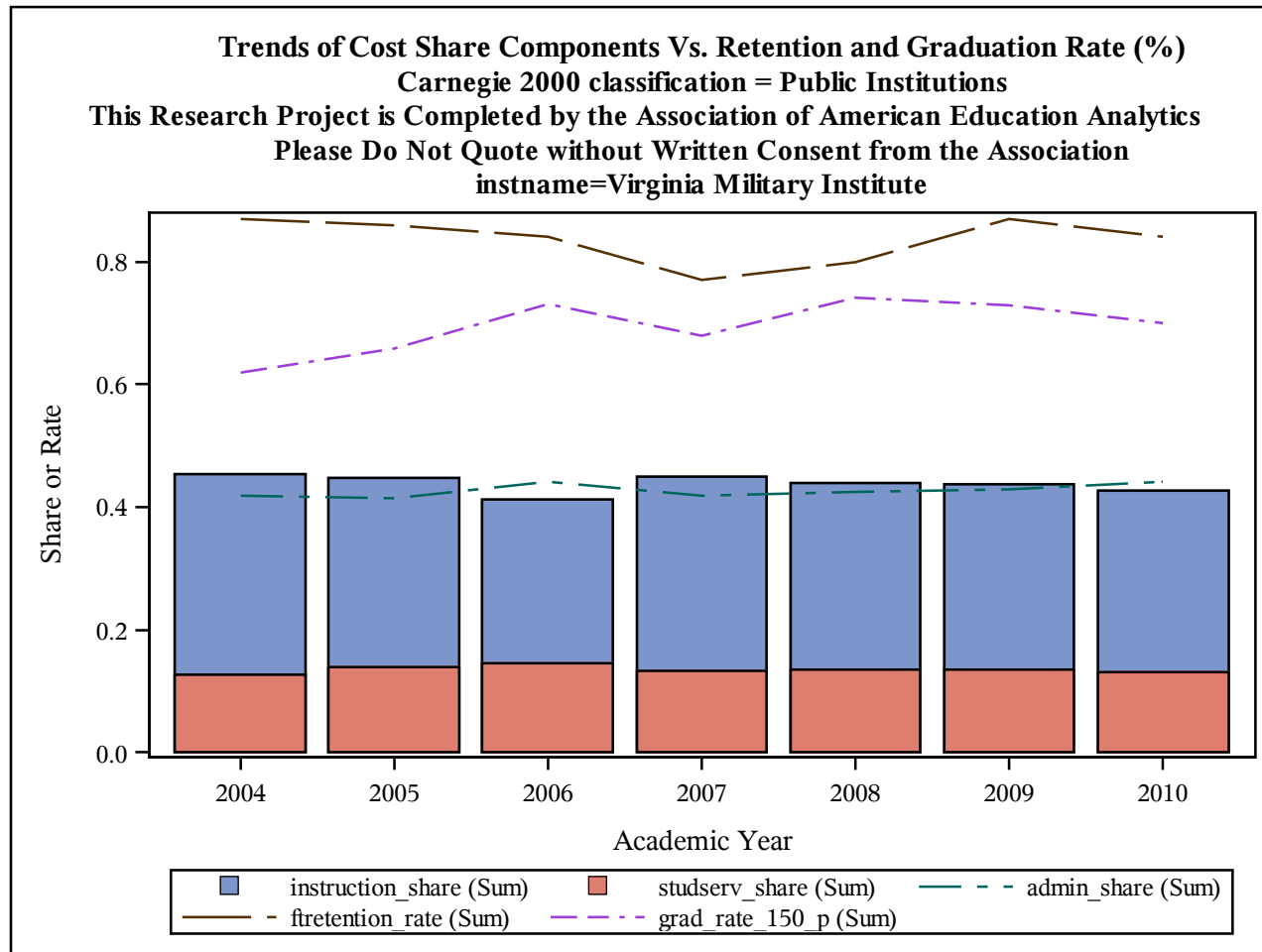

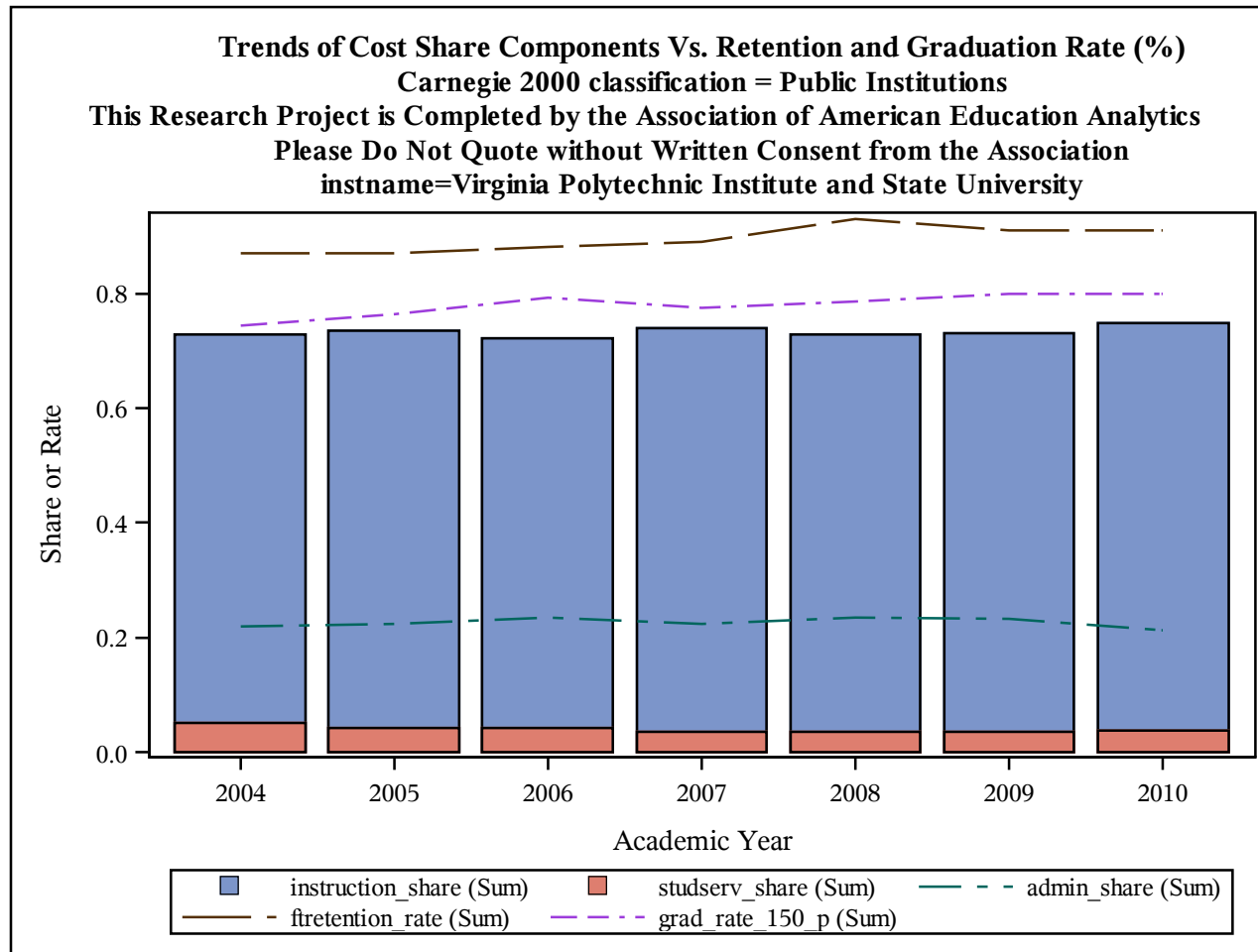

Trends of Cost Share Components Vs. Retention and Graduation Rate (%)
Carnegie 2000 classification = Public Institutions
This Research Project is Completed by the Association of American Education Analytics
Please Do Not Quote without Written Consent from the Association
instname=Virginia State University

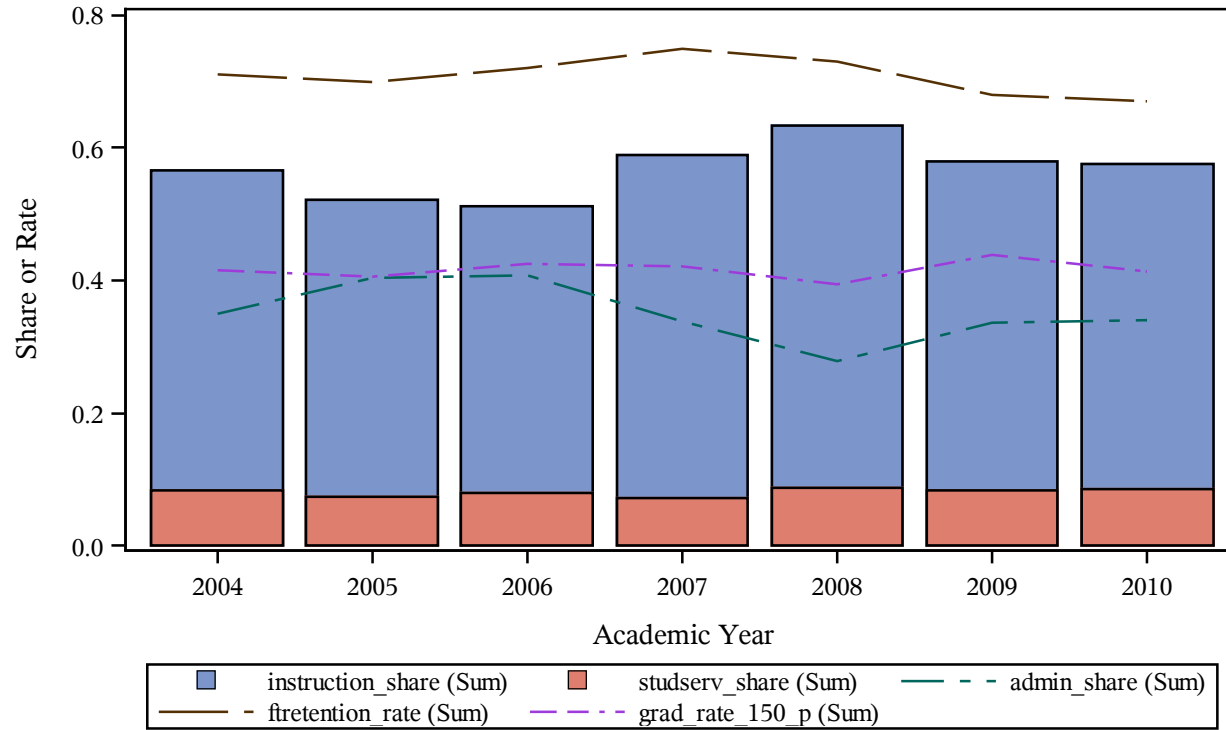

Trends of Cost Share Components Vs. Retention and Graduation Rate (%)
Carnegie 2000 classification = Public Institutions
This Research Project is Completed by the Association of American Education Analytics
Please Do Not Quote without Written Consent from the Association
instname=Virginia Western Community College

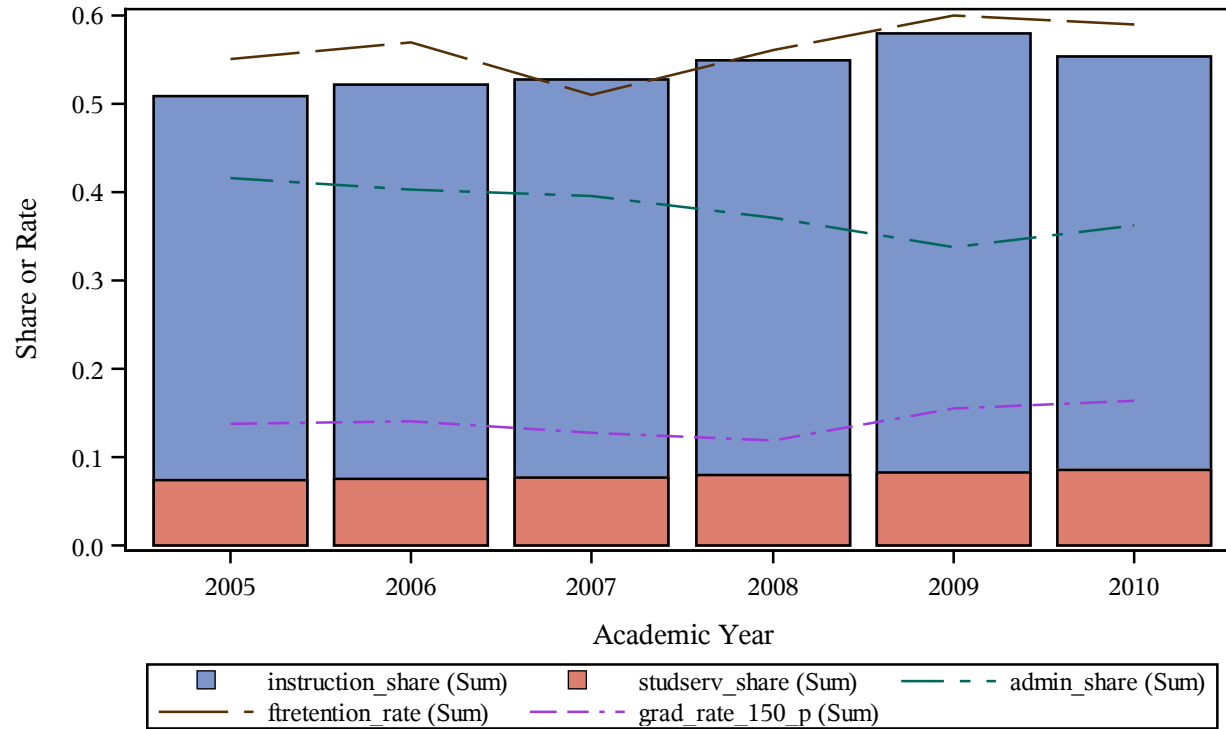

Trends of Cost Share Components Vs. Retention and Graduation Rate (%)
Carnegie 2000 classification = Public Institutions
This Research Project is Completed by the Association of American Education Analytics
Please Do Not Quote without Written Consent from the Association
instname=Volunteer State Community College

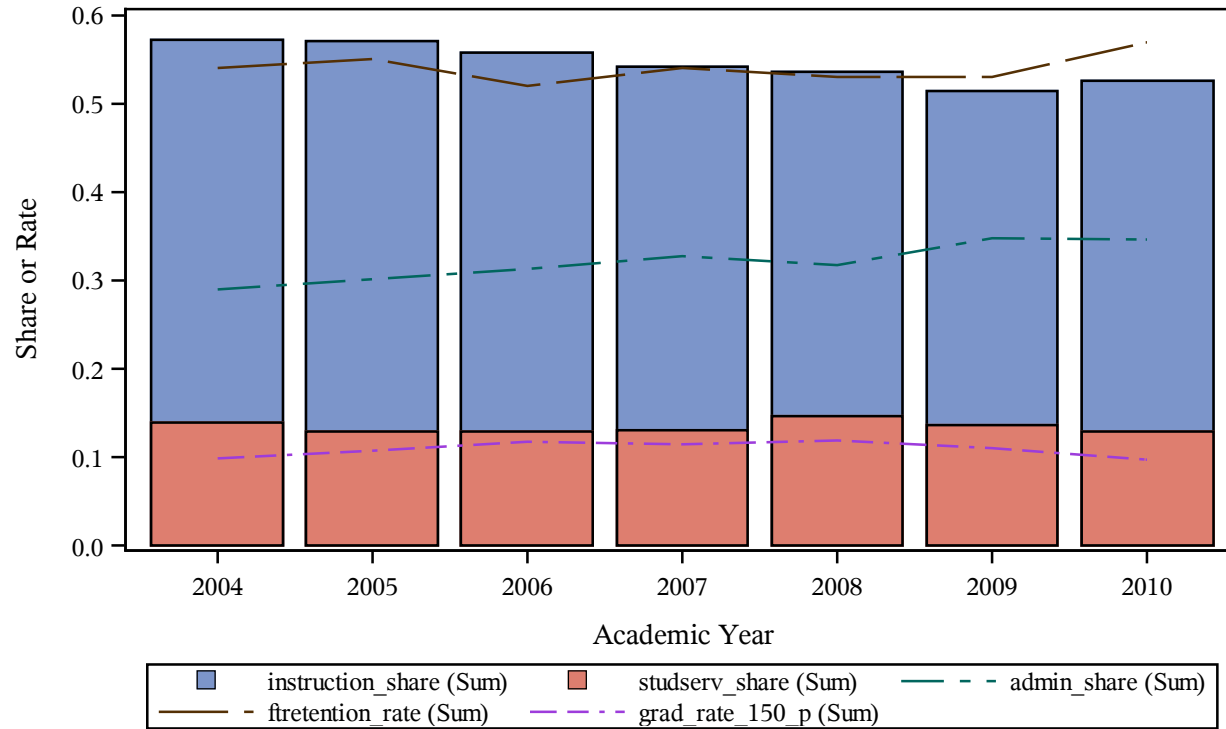

Trends of Cost Share Components Vs. Retention and Graduation Rate (%)
Carnegie 2000 classification = Public Institutions
This Research Project is Completed by the Association of American Education Analytics
Please Do Not Quote without Written Consent from the Association
instname=Wake Technical Community College

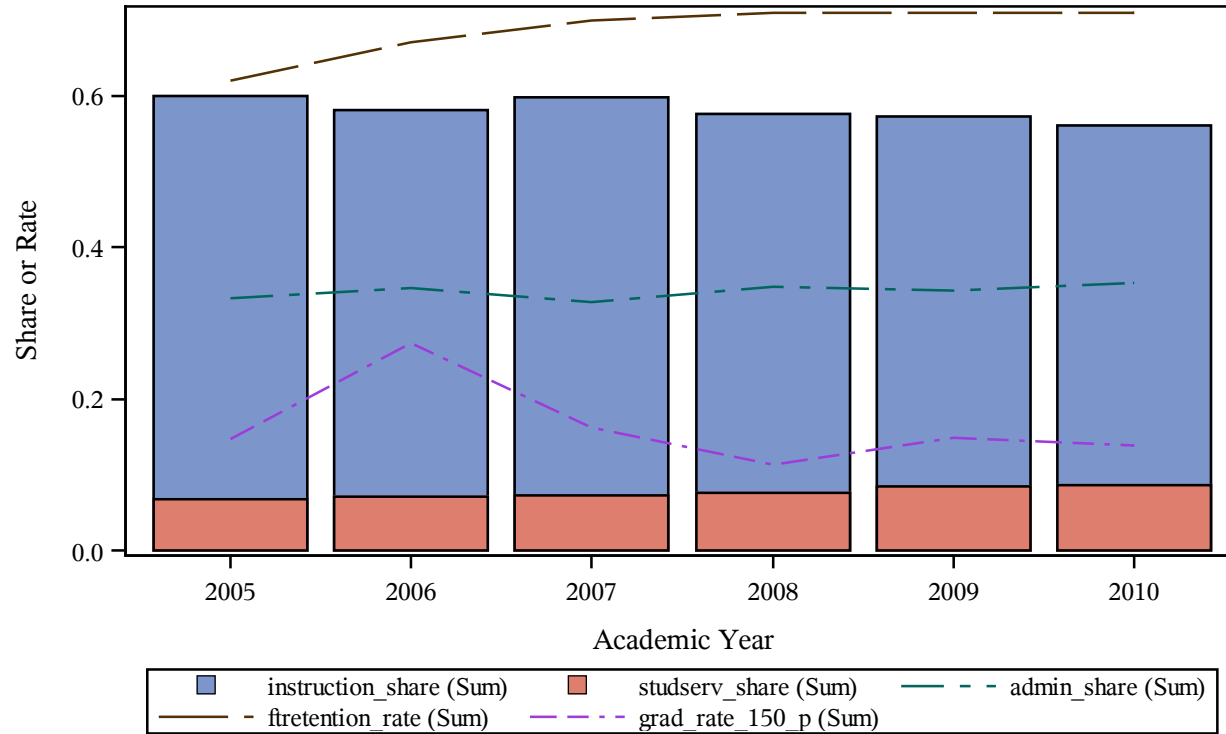

Trends of Cost Share Components Vs. Retention and Graduation Rate (%)
Carnegie 2000 classification = Public Institutions
This Research Project is Completed by the Association of American Education Analytics
Please Do Not Quote without Written Consent from the Association
instname=Walla Walla Community College

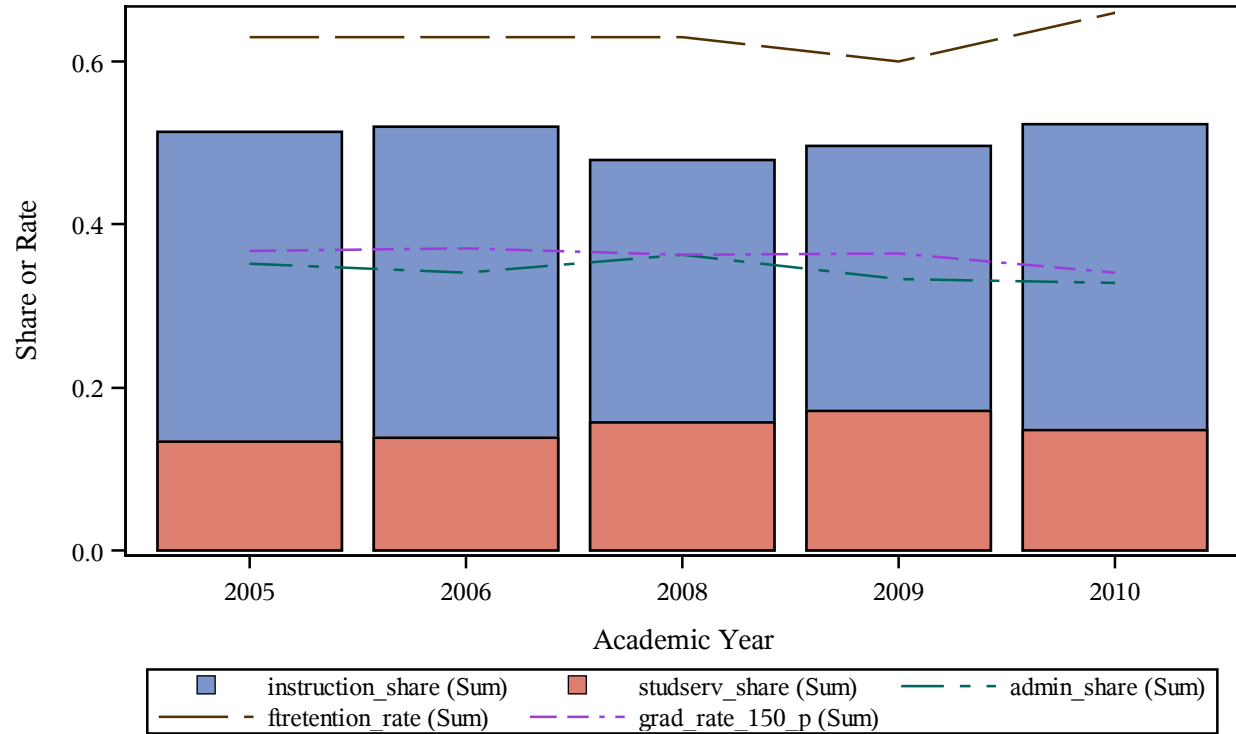

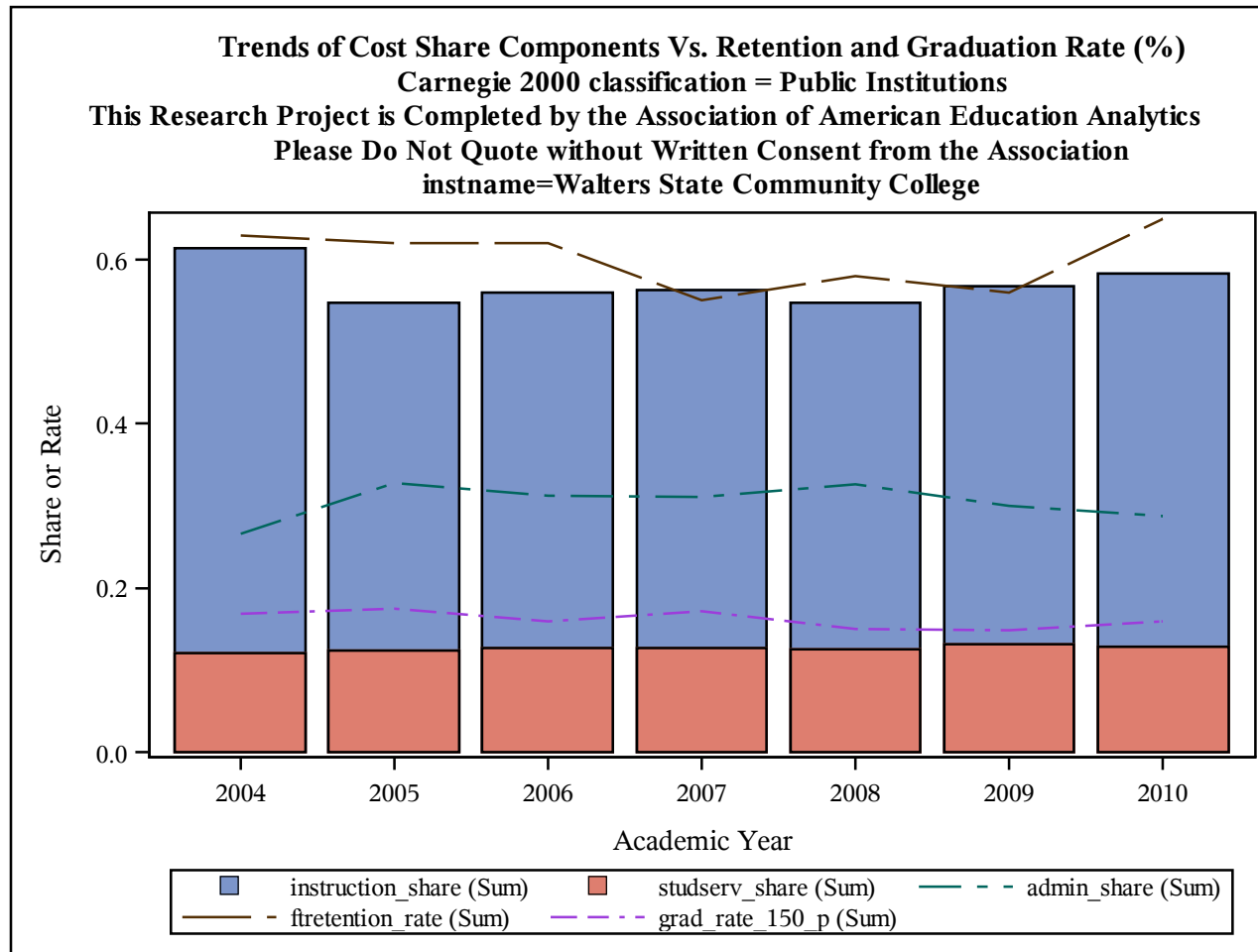

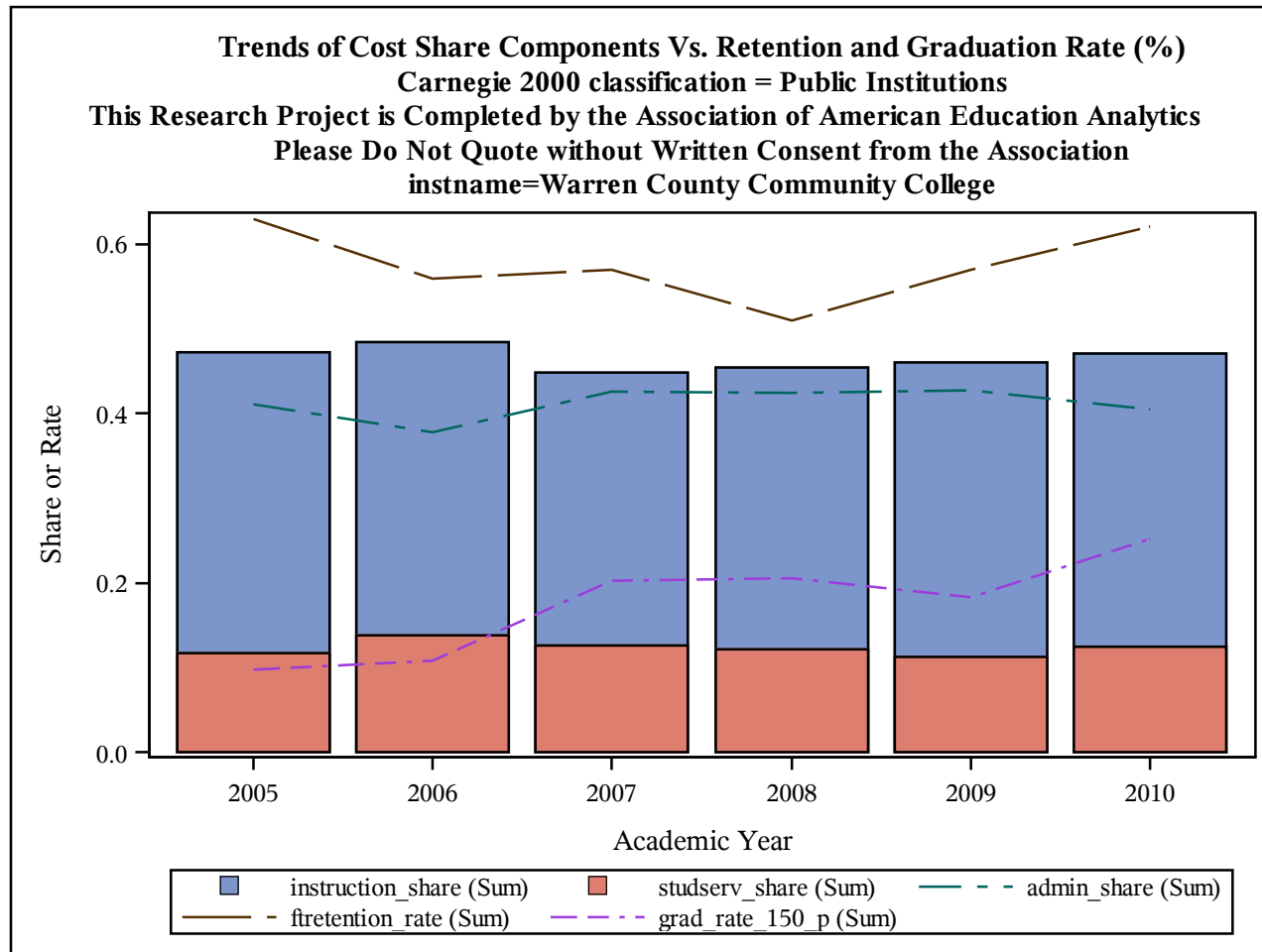

Trends of Cost Share Components Vs. Retention and Graduation Rate (%)
Carnegie 2000 classification = Public Institutions
This Research Project is Completed by the Association of American Education Analytics
Please Do Not Quote without Written Consent from the Association
instname=Washburn University

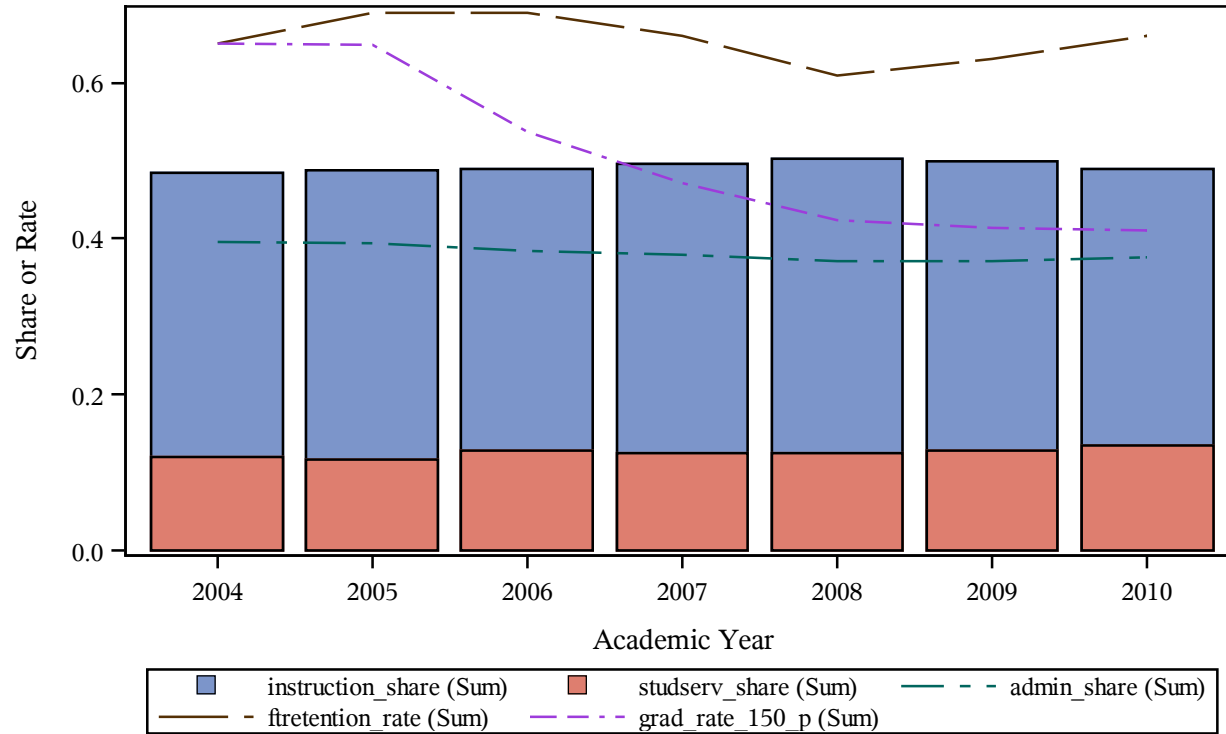

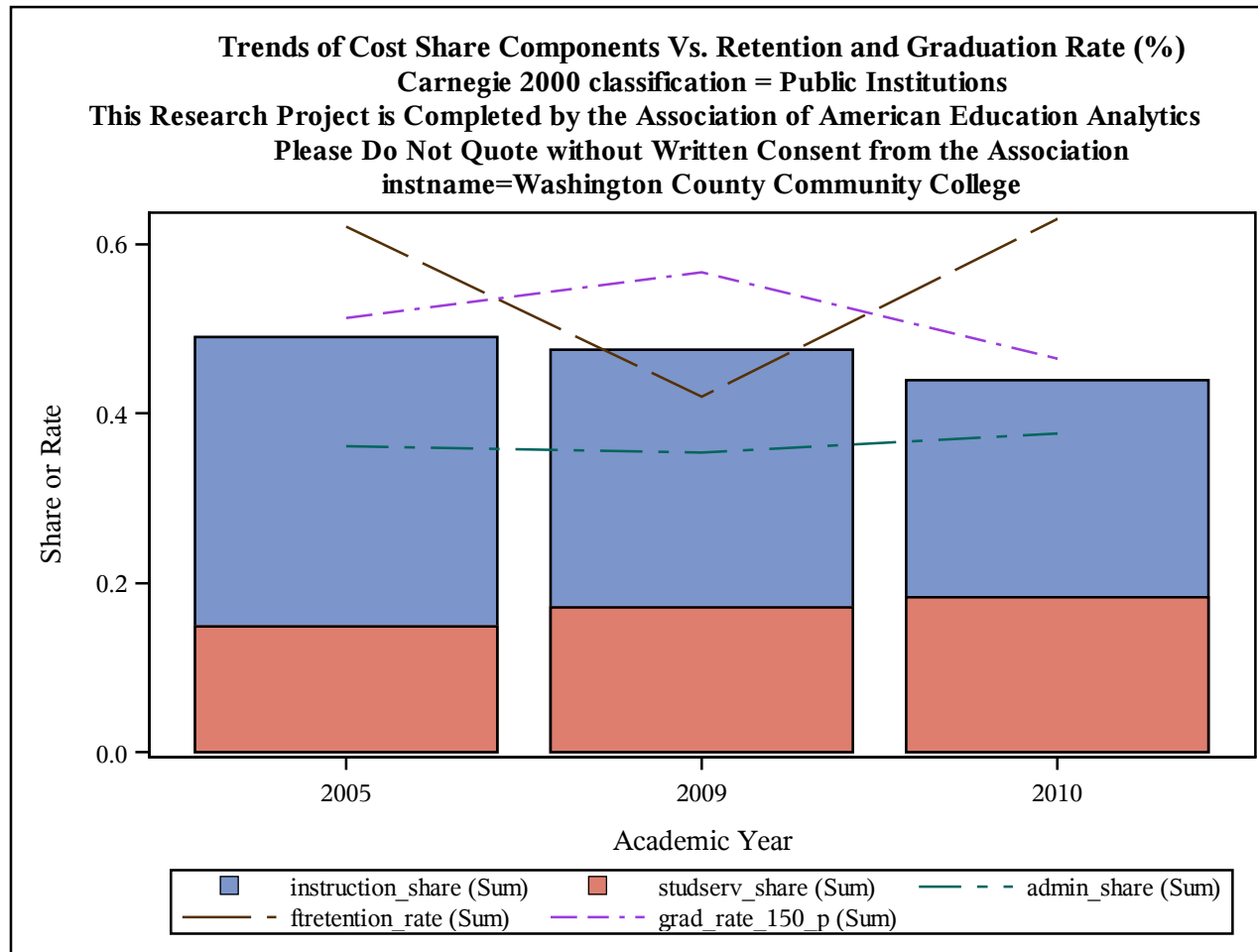

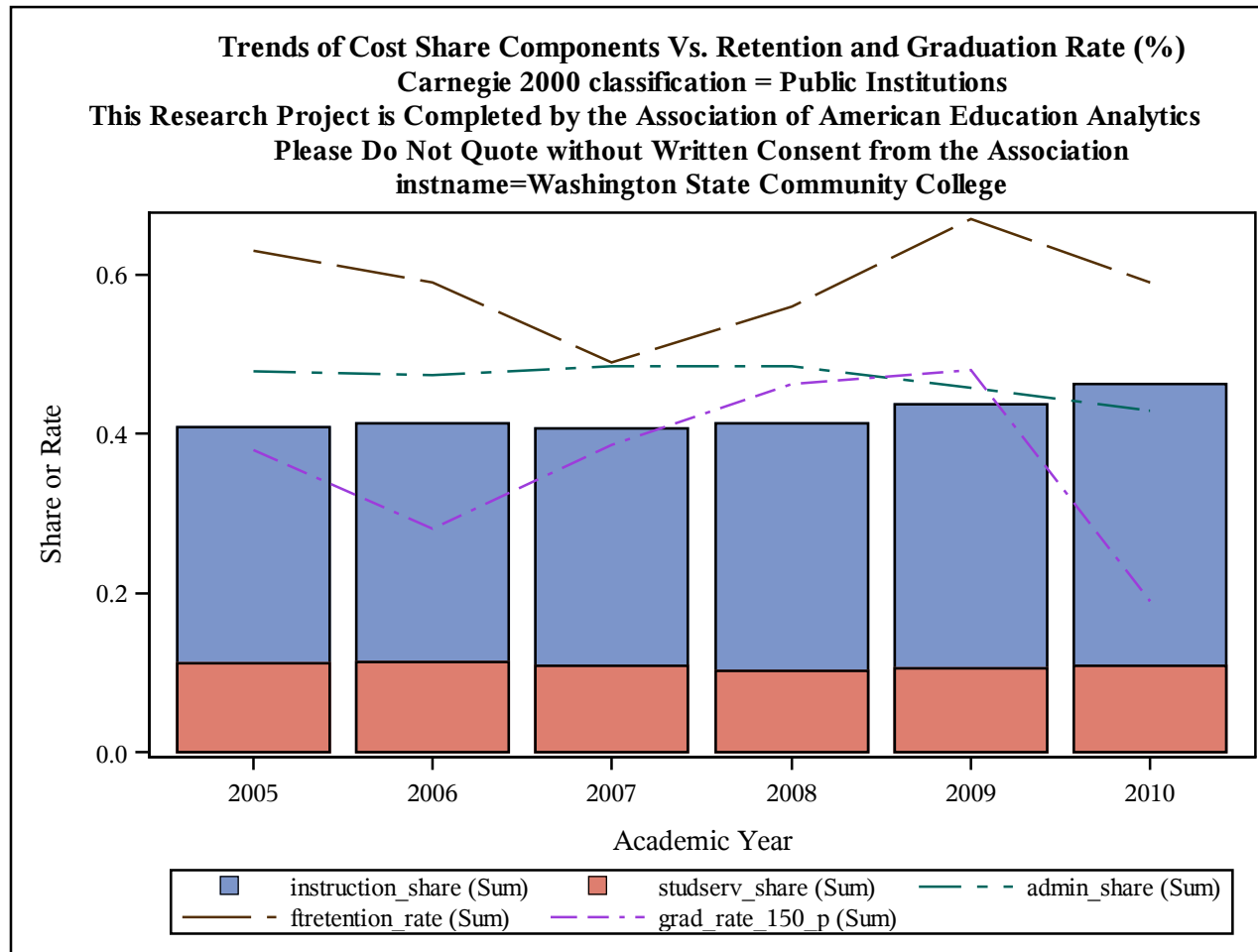

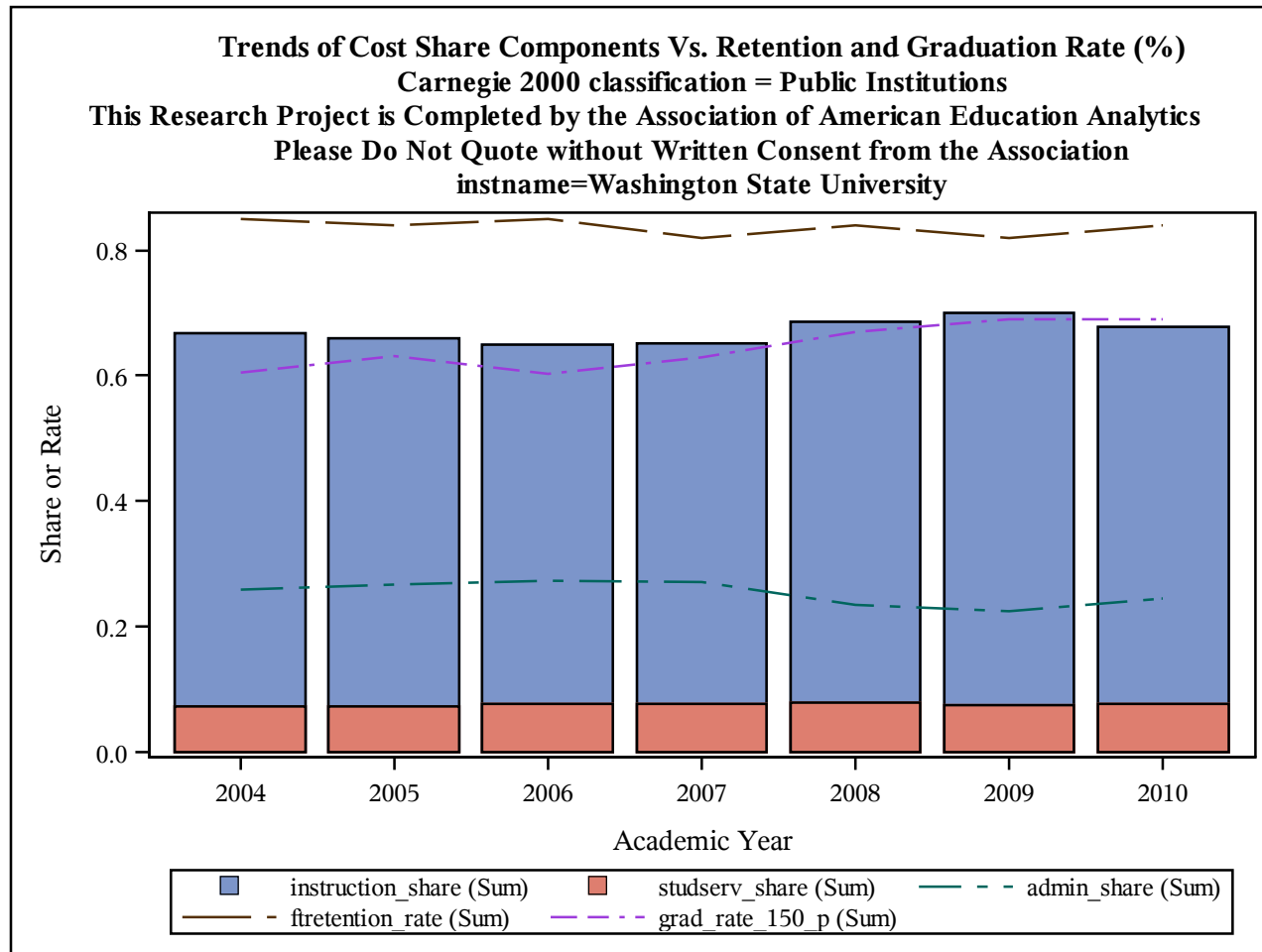

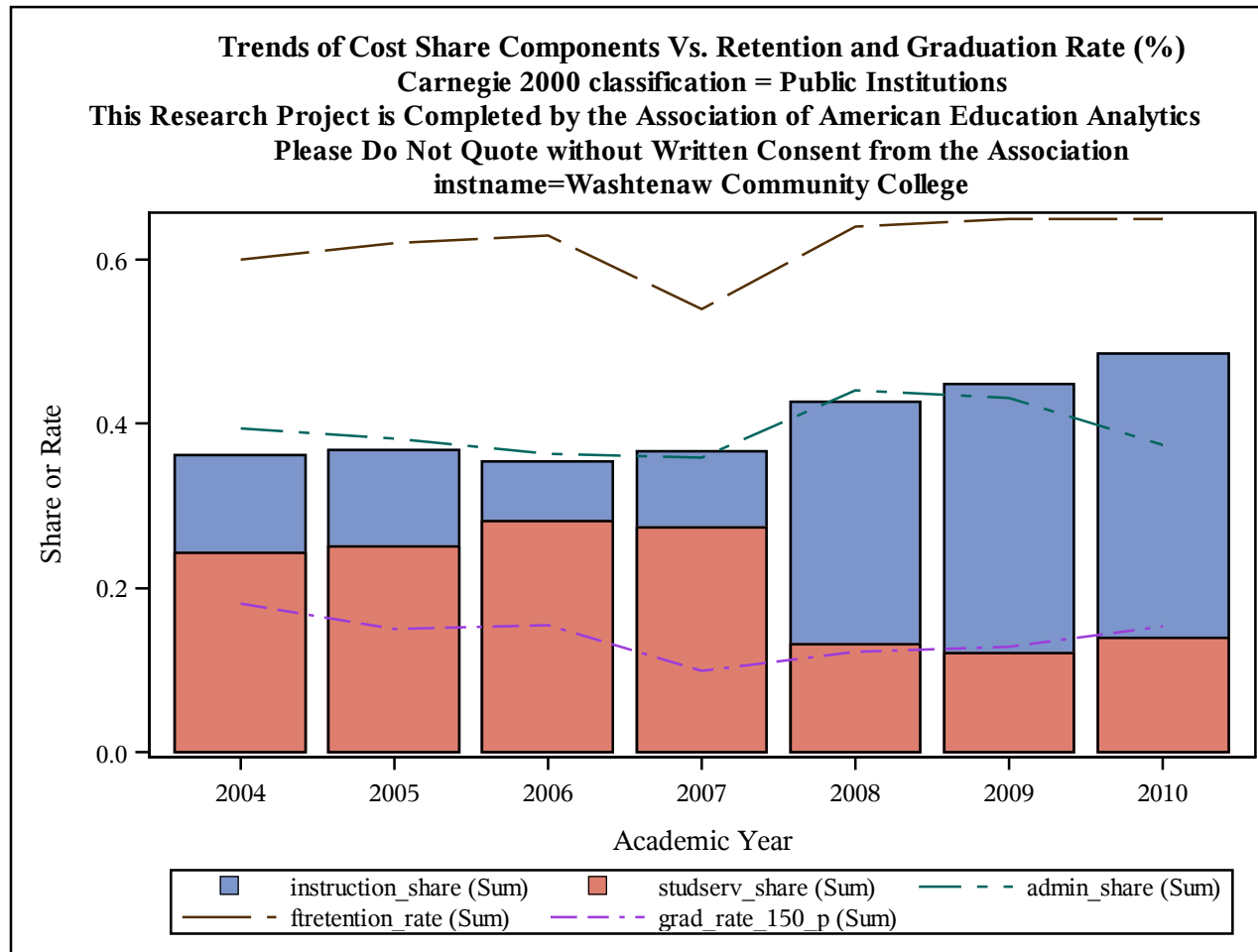

Trends of Cost Share Components Vs. Retention and Graduation Rate (%)
Carnegie 2000 classification = Public Institutions
This Research Project is Completed by the Association of American Education Analytics
Please Do Not Quote without Written Consent from the Association
instname=Wasington County Community College

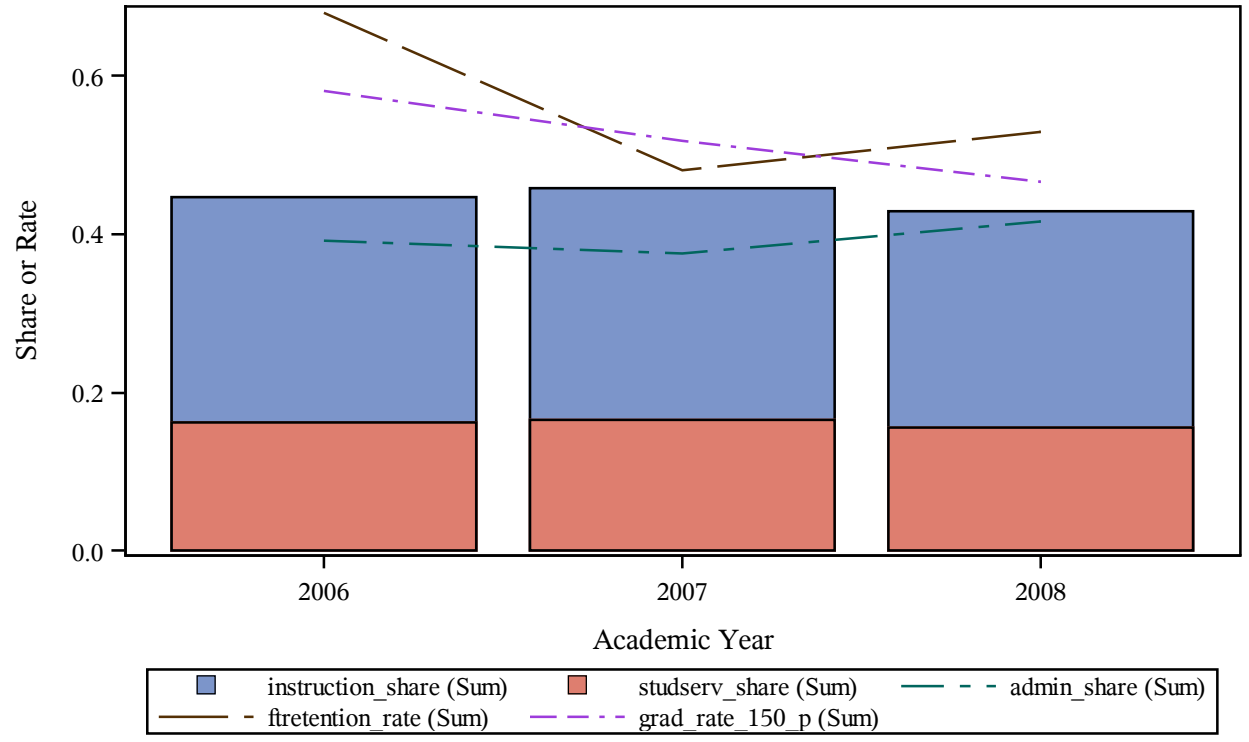

Trends of Cost Share Components Vs. Retention and Graduation Rate (%)
Carnegie 2000 classification = Public Institutions
This Research Project is Completed by the Association of American Education Analytics
Please Do Not Quote without Written Consent from the Association
instname=Waubonsee Community College

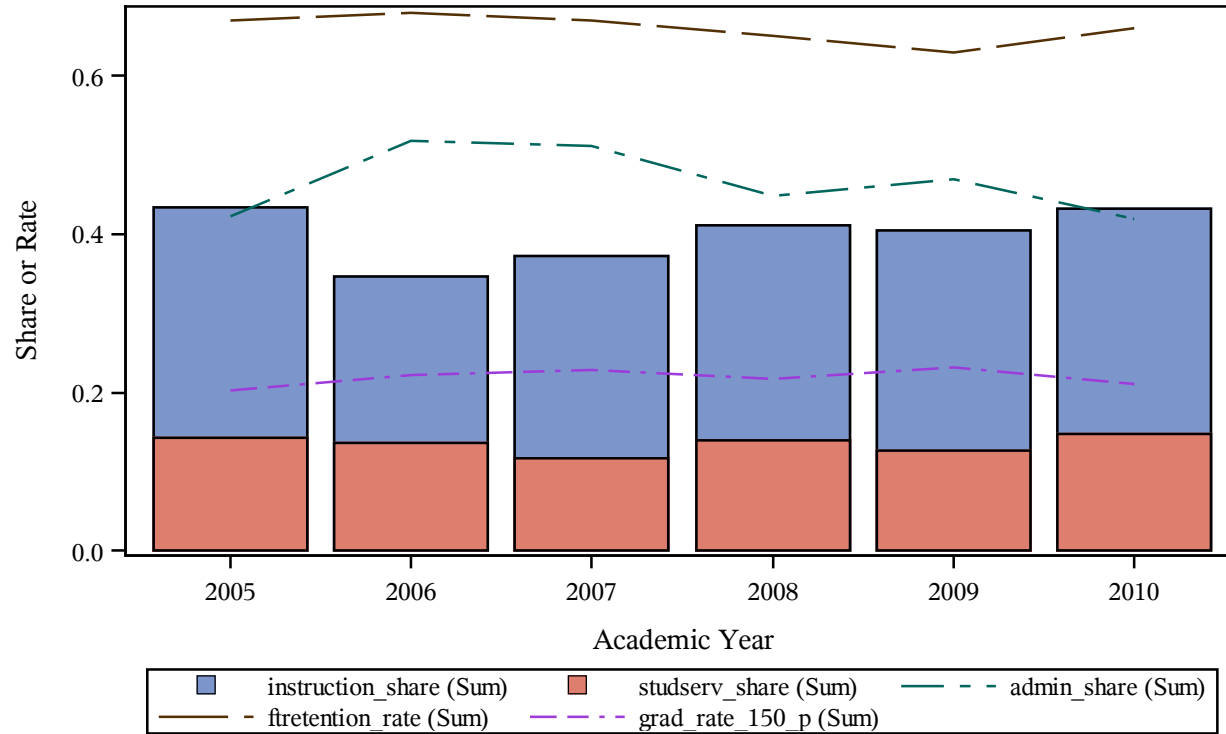

Trends of Cost Share Components Vs. Retention and Graduation Rate (%)
Carnegie 2000 classification = Public Institutions
This Research Project is Completed by the Association of American Education Analytics
Please Do Not Quote without Written Consent from the Association
instname=Waukesha County Technical College

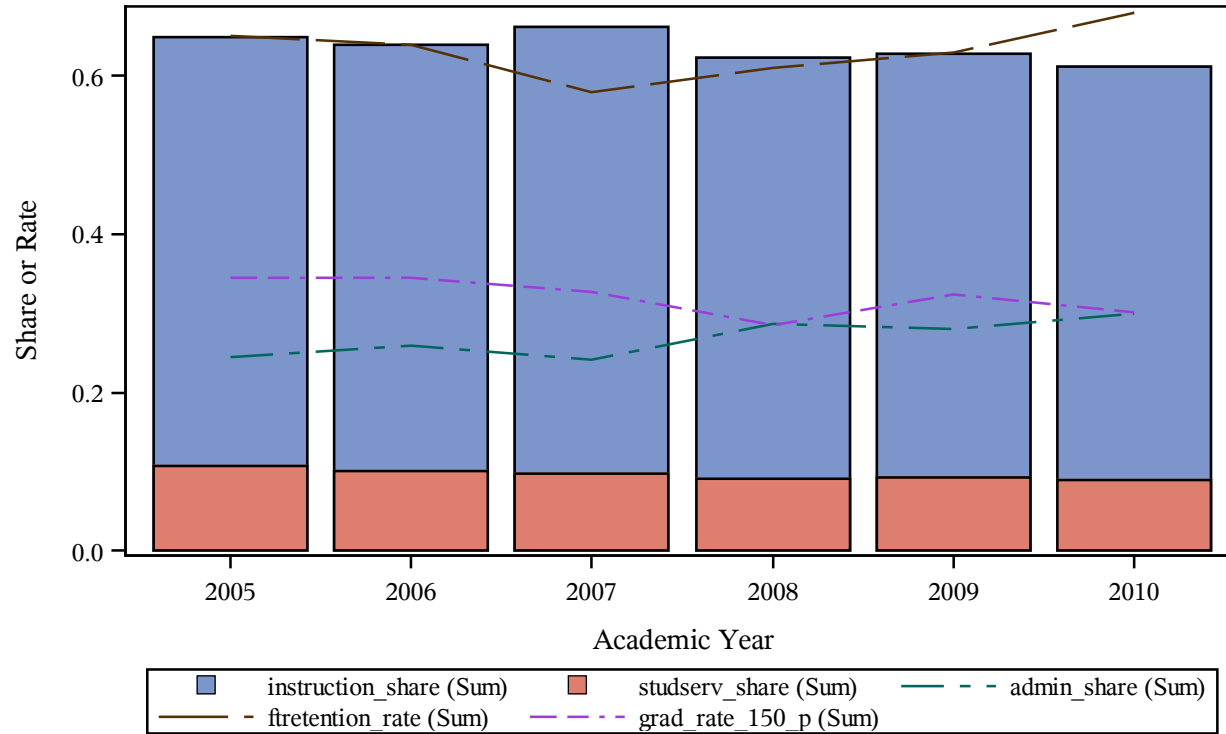

Trends of Cost Share Components Vs. Retention and Graduation Rate (%)
Carnegie 2000 classification = Public Institutions
This Research Project is Completed by the Association of American Education Analytics
Please Do Not Quote without Written Consent from the Association
instname=Waycross College

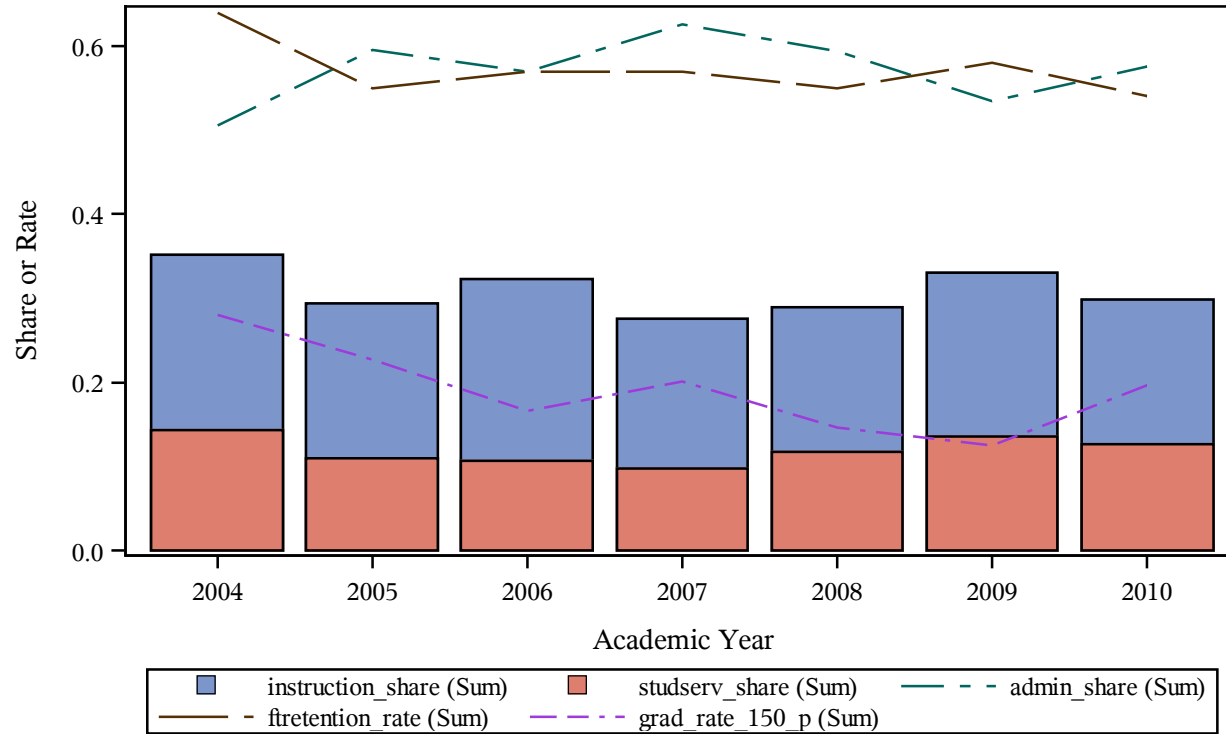

Trends of Cost Share Components Vs. Retention and Graduation Rate (%)
Carnegie 2000 classification = Public Institutions
This Research Project is Completed by the Association of American Education Analytics
Please Do Not Quote without Written Consent from the Association
instname=Wayne Community College

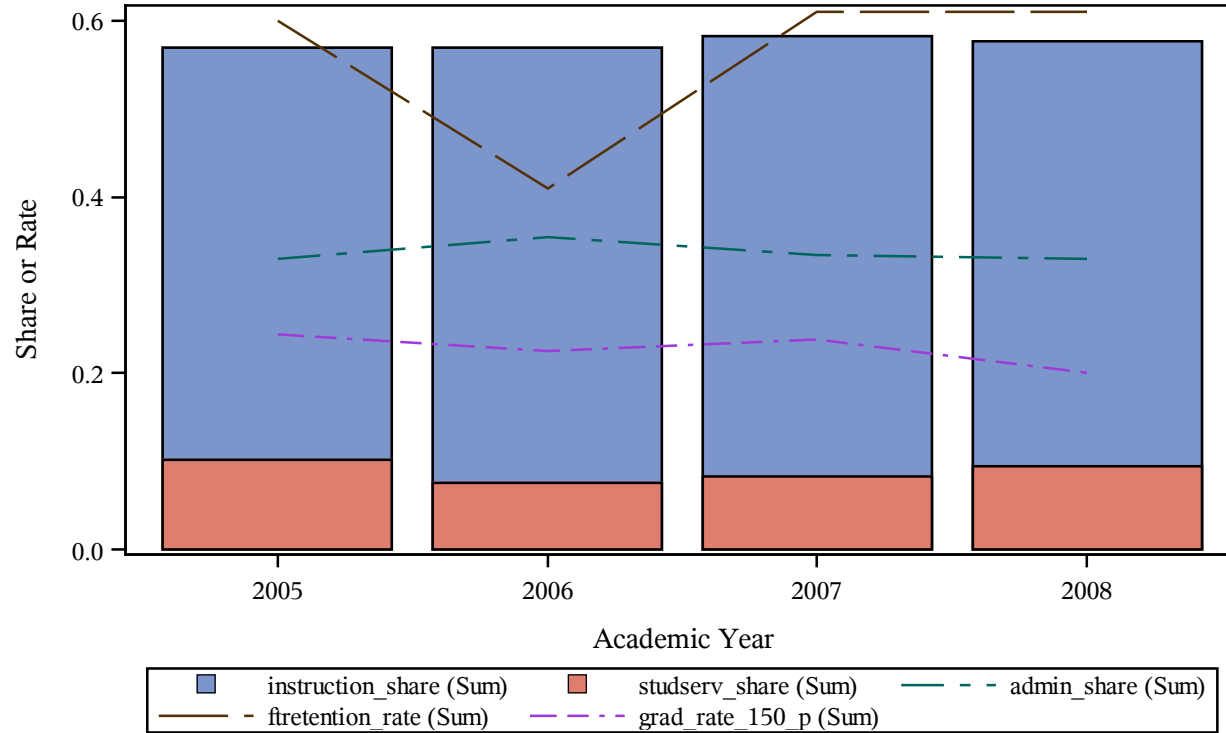

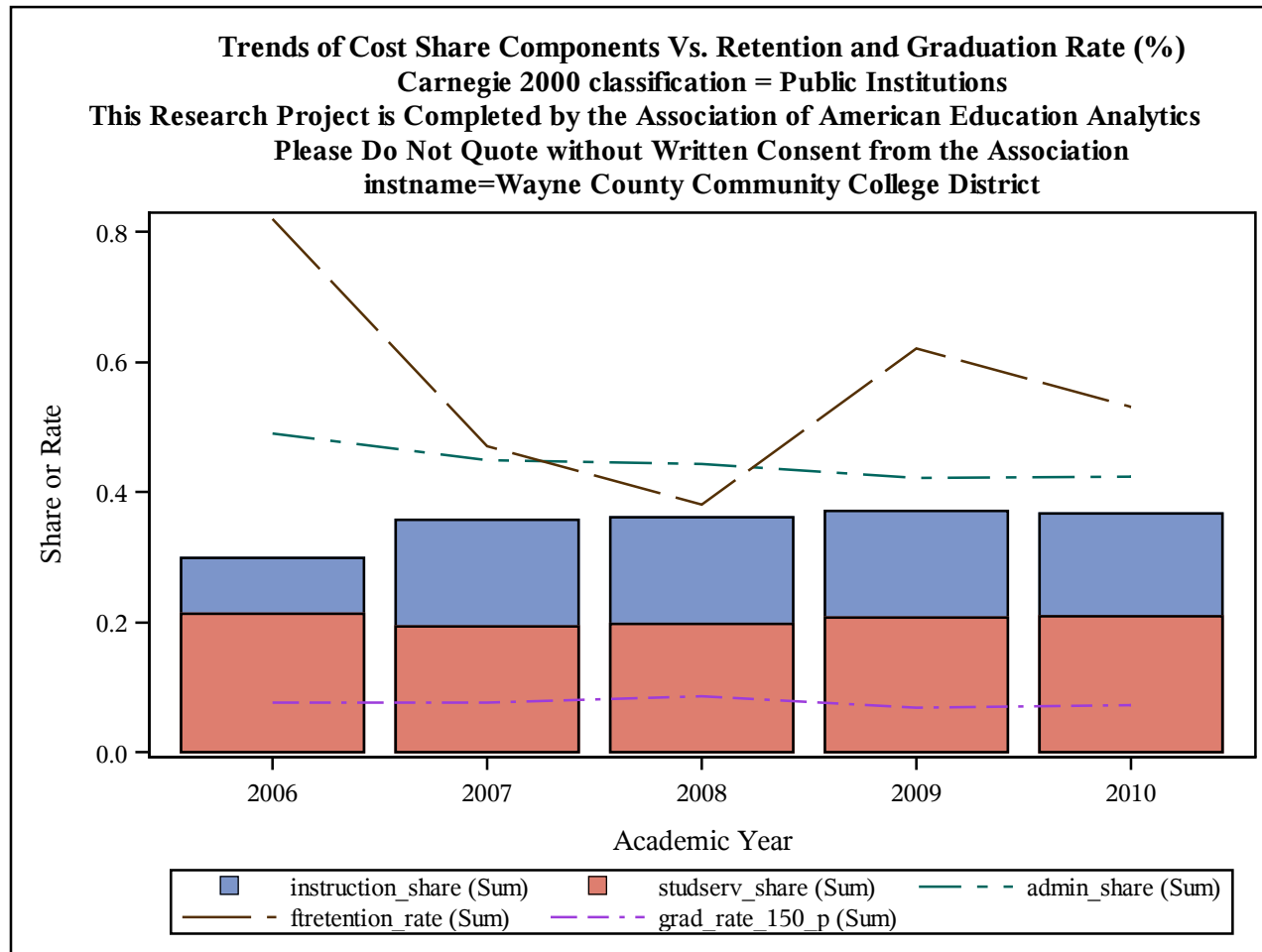

Trends of Cost Share Components Vs. Retention and Graduation Rate (%)
Carnegie 2000 classification = Public Institutions
This Research Project is Completed by the Association of American Education Analytics
Please Do Not Quote without Written Consent from the Association
instname=Wayne State College

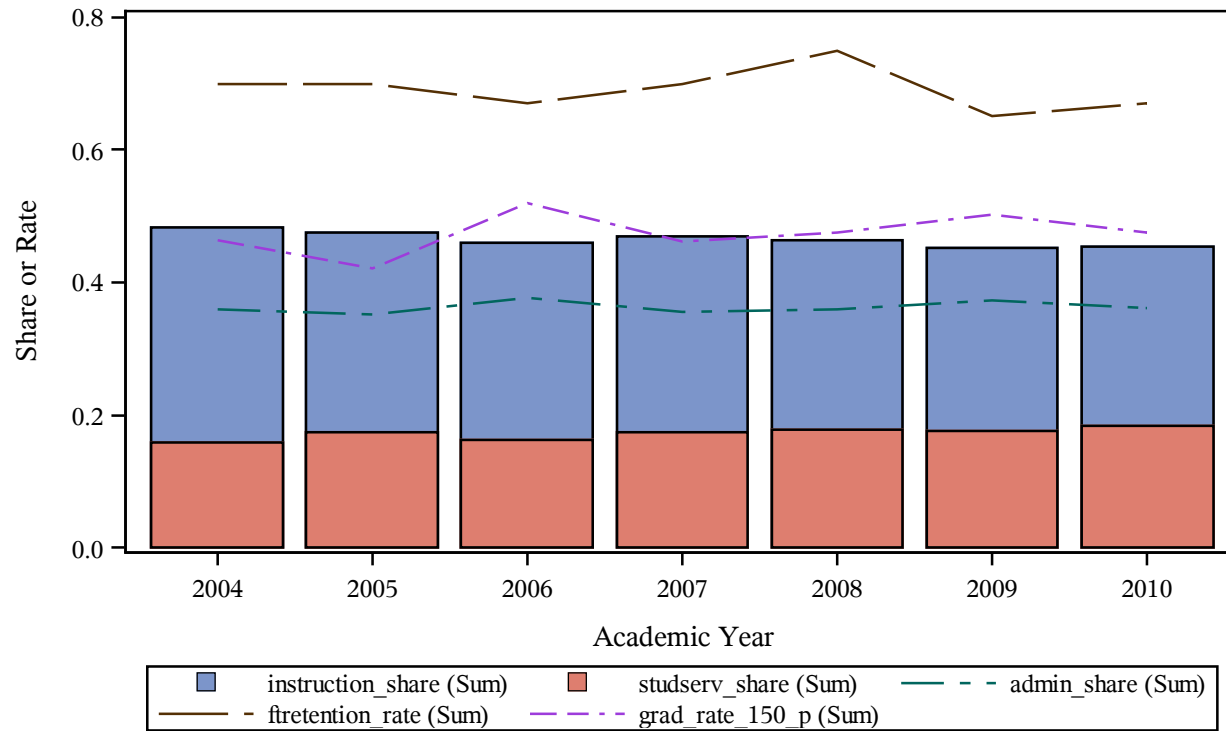

Trends of Cost Share Components Vs. Retention and Graduation Rate (%)
Carnegie 2000 classification = Public Institutions
This Research Project is Completed by the Association of American Education Analytics
Please Do Not Quote without Written Consent from the Association
instname=Wayne State University

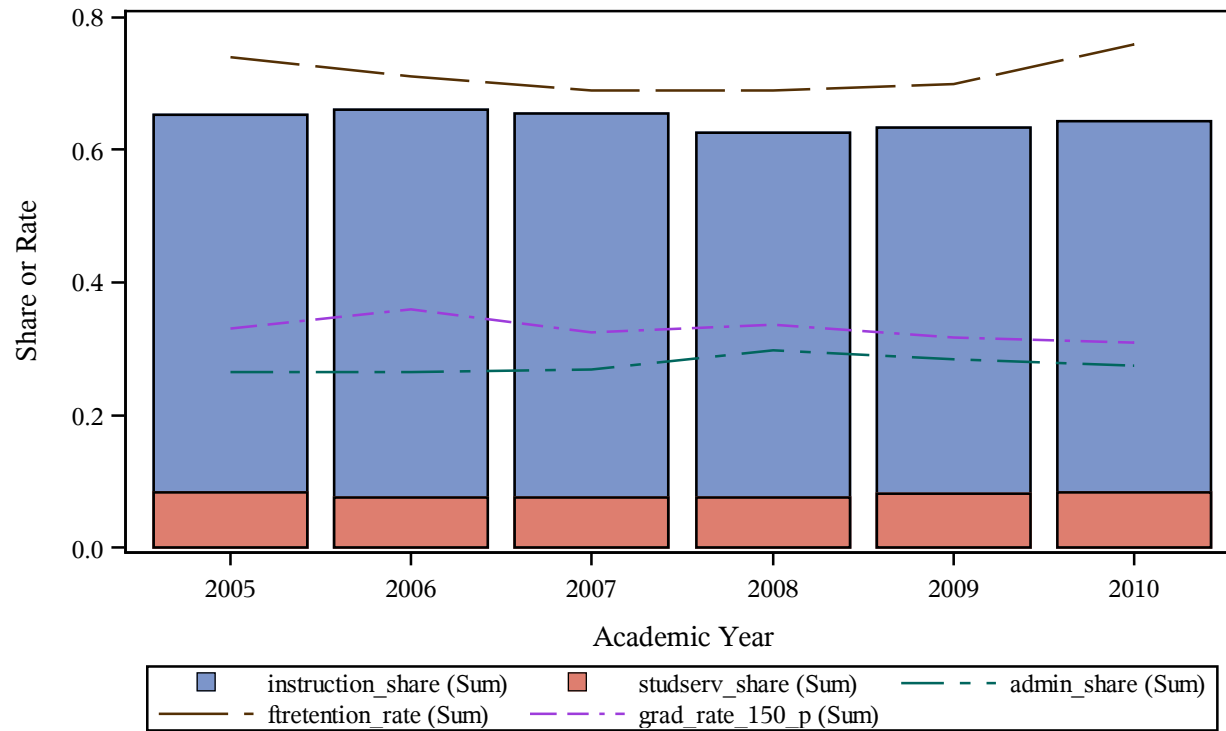

Trends of Cost Share Components Vs. Retention and Graduation Rate (%)
Carnegie 2000 classification = Public Institutions
This Research Project is Completed by the Association of American Education Analytics
Please Do Not Quote without Written Consent from the Association
instname=Weatherford College

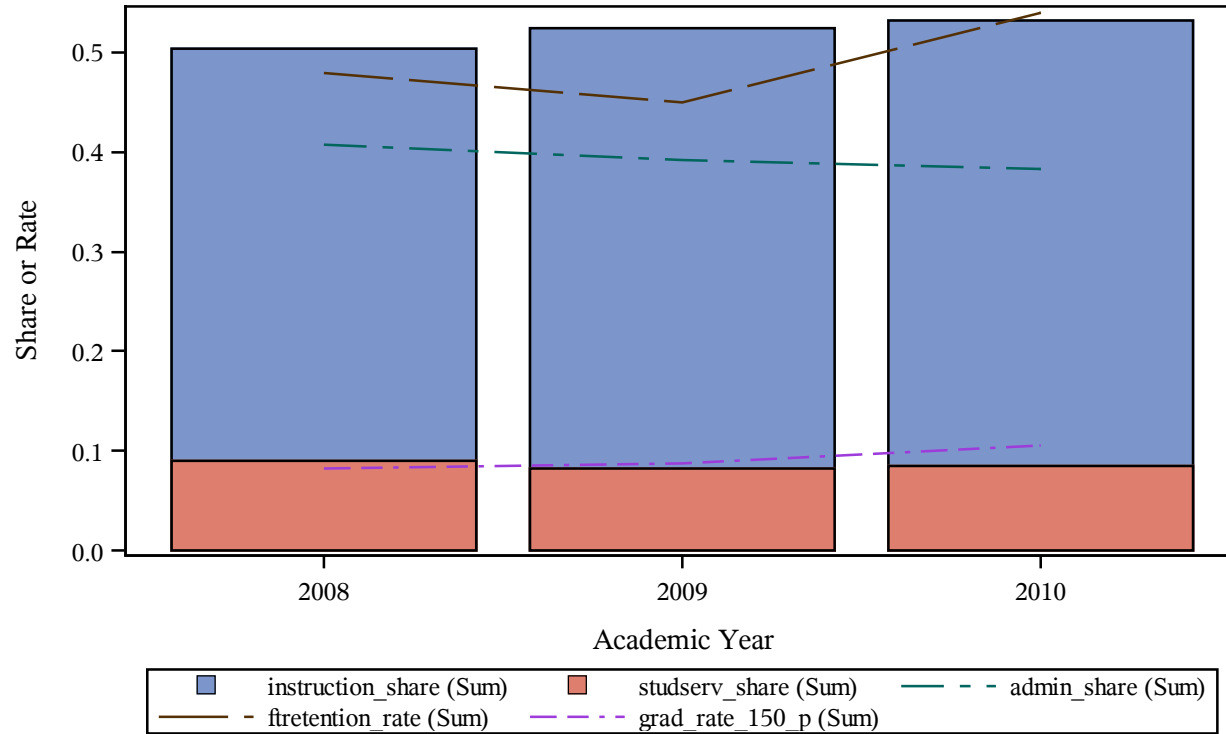

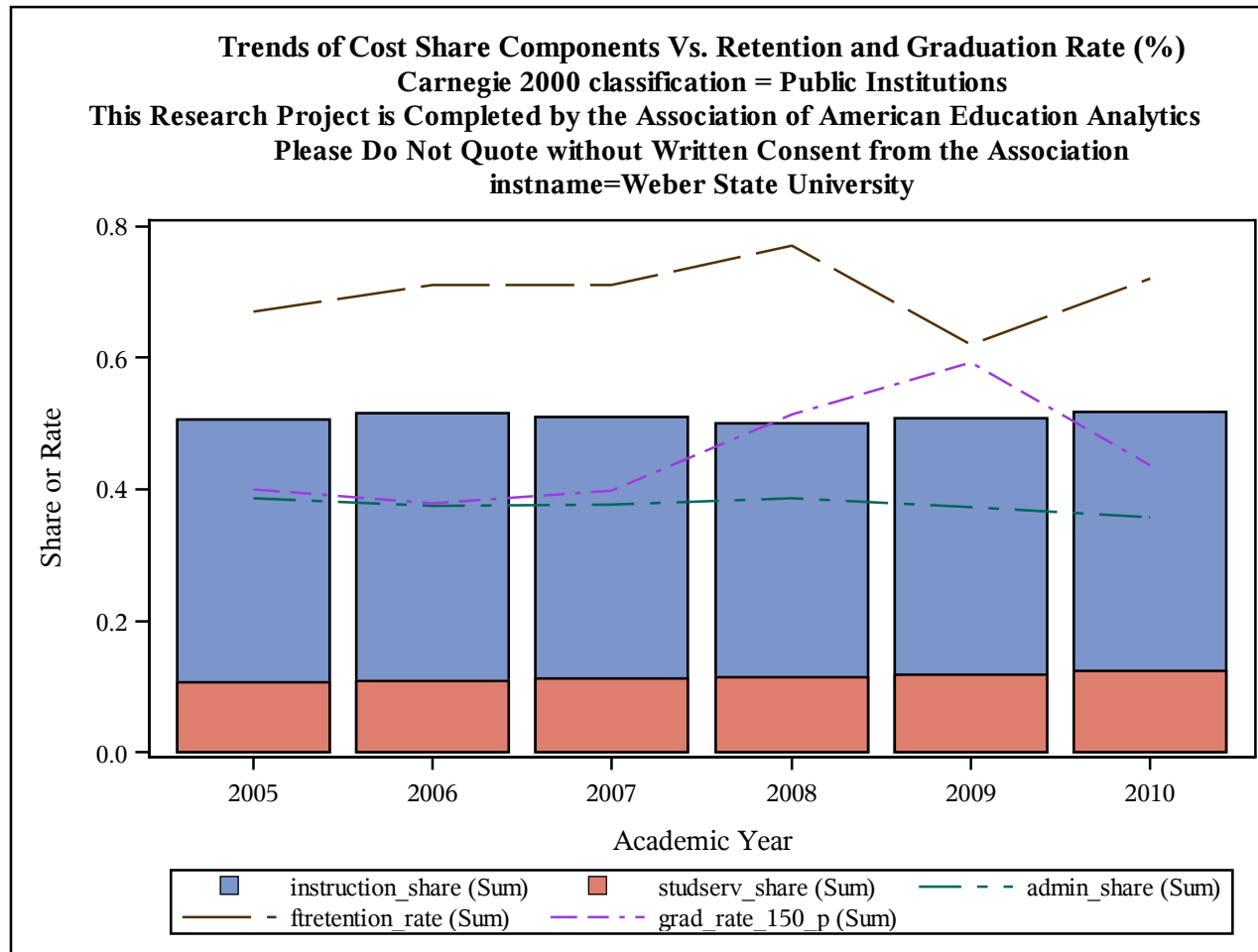

Trends of Cost Share Components Vs. Retention and Graduation Rate (%)
Carnegie 2000 classification = Public Institutions
This Research Project is Completed by the Association of American Education Analytics
Please Do Not Quote without Written Consent from the Association
instname=Wenatchee Valley College

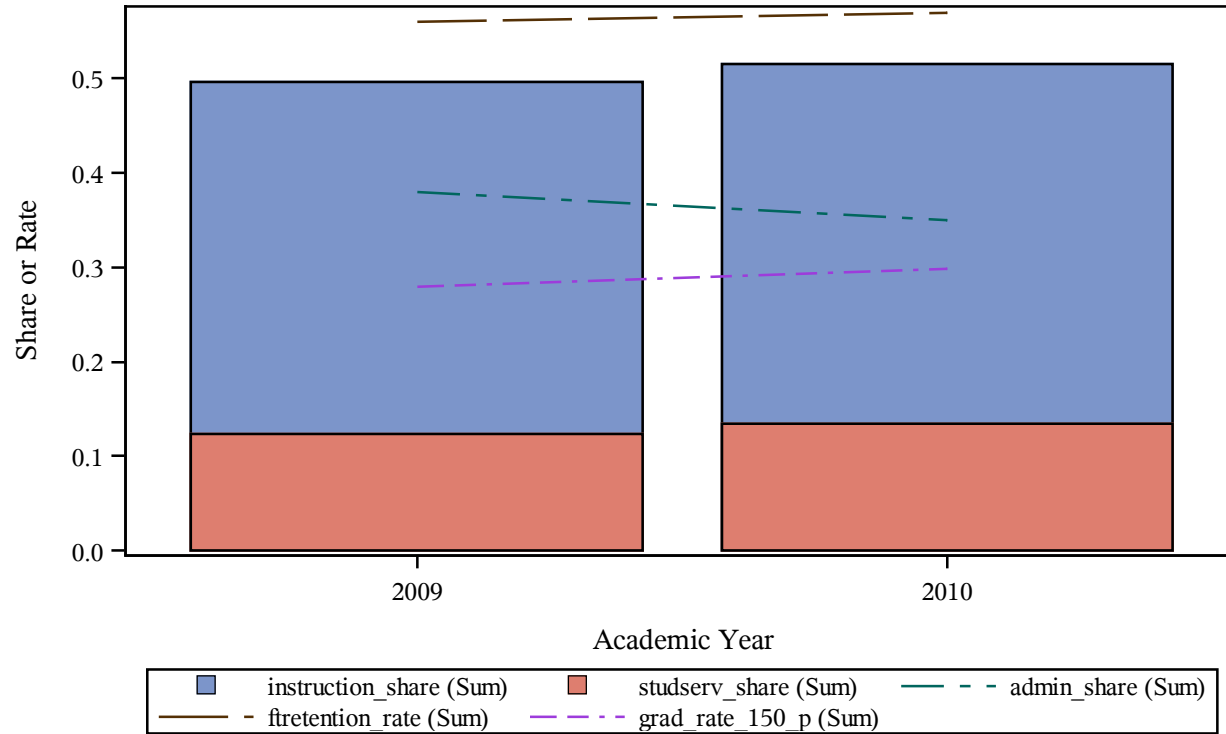

Trends of Cost Share Components Vs. Retention and Graduation Rate (%)
Carnegie 2000 classification = Public Institutions
This Research Project is Completed by the Association of American Education Analytics
Please Do Not Quote without Written Consent from the Association
instname=West Chester University of Pennsylvania

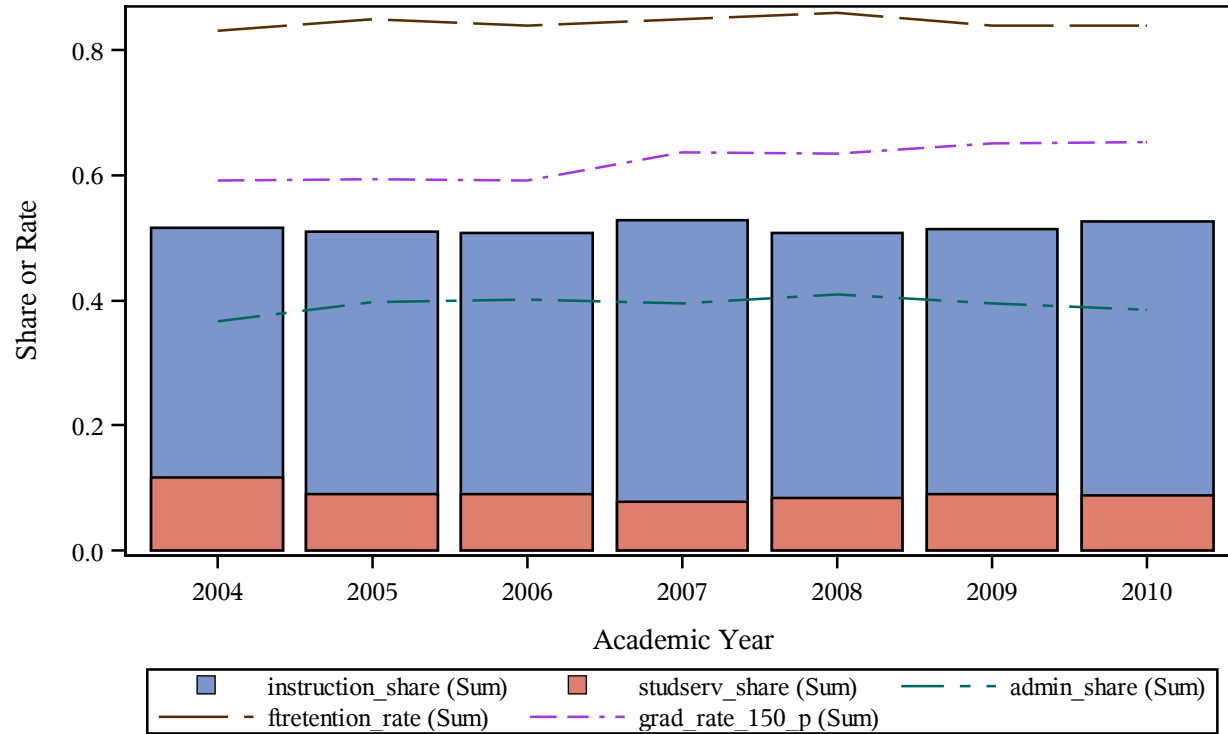

Trends of Cost Share Components Vs. Retention and Graduation Rate (%)
Carnegie 2000 classification = Public Institutions
This Research Project is Completed by the Association of American Education Analytics
Please Do Not Quote without Written Consent from the Association
instname=West Hills College-Coalinga

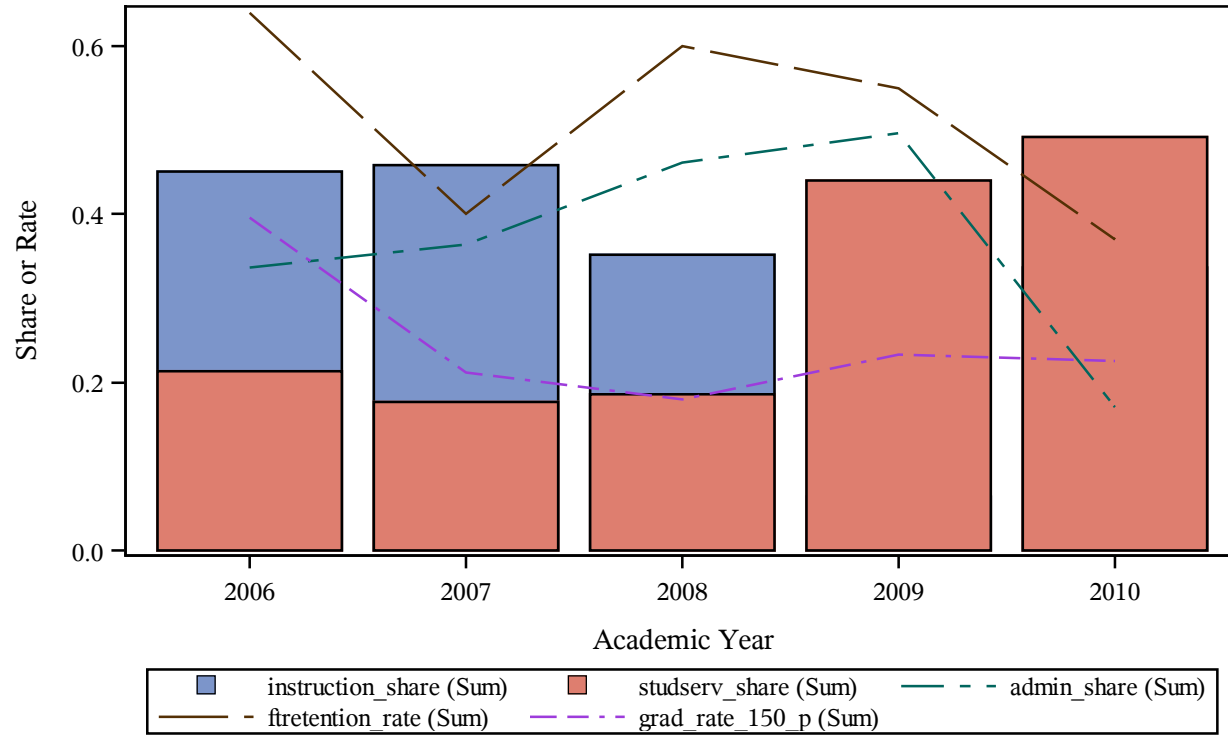

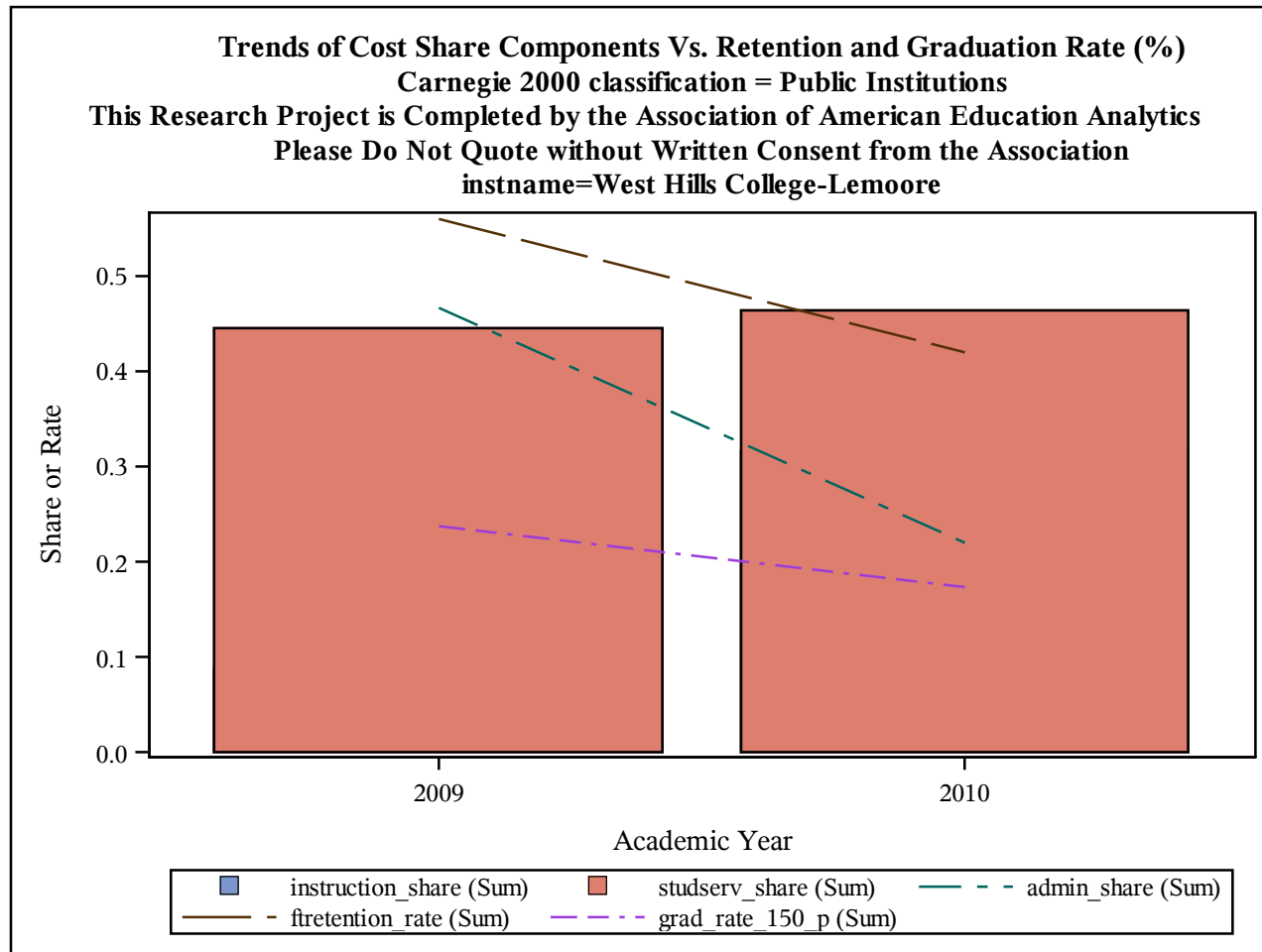

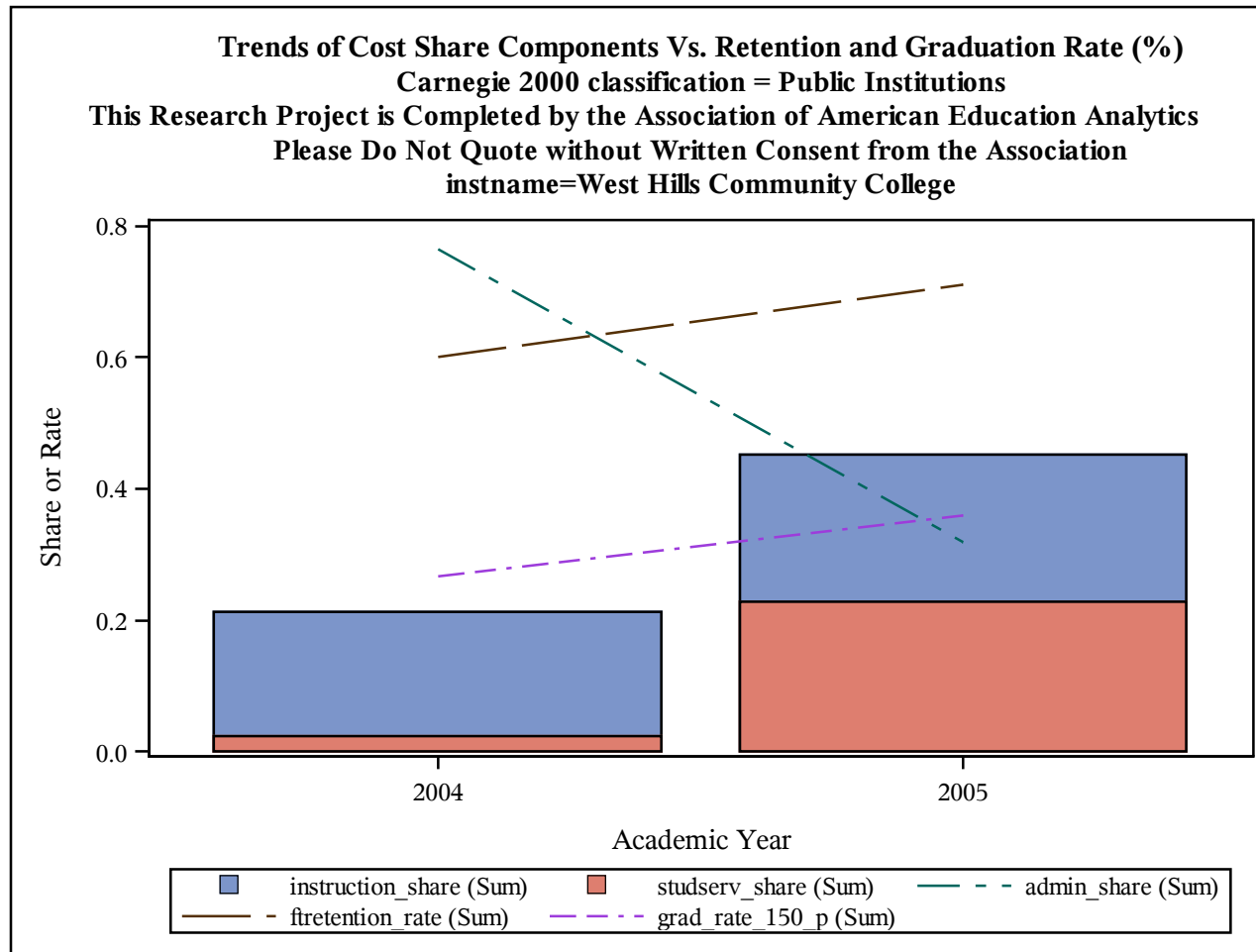

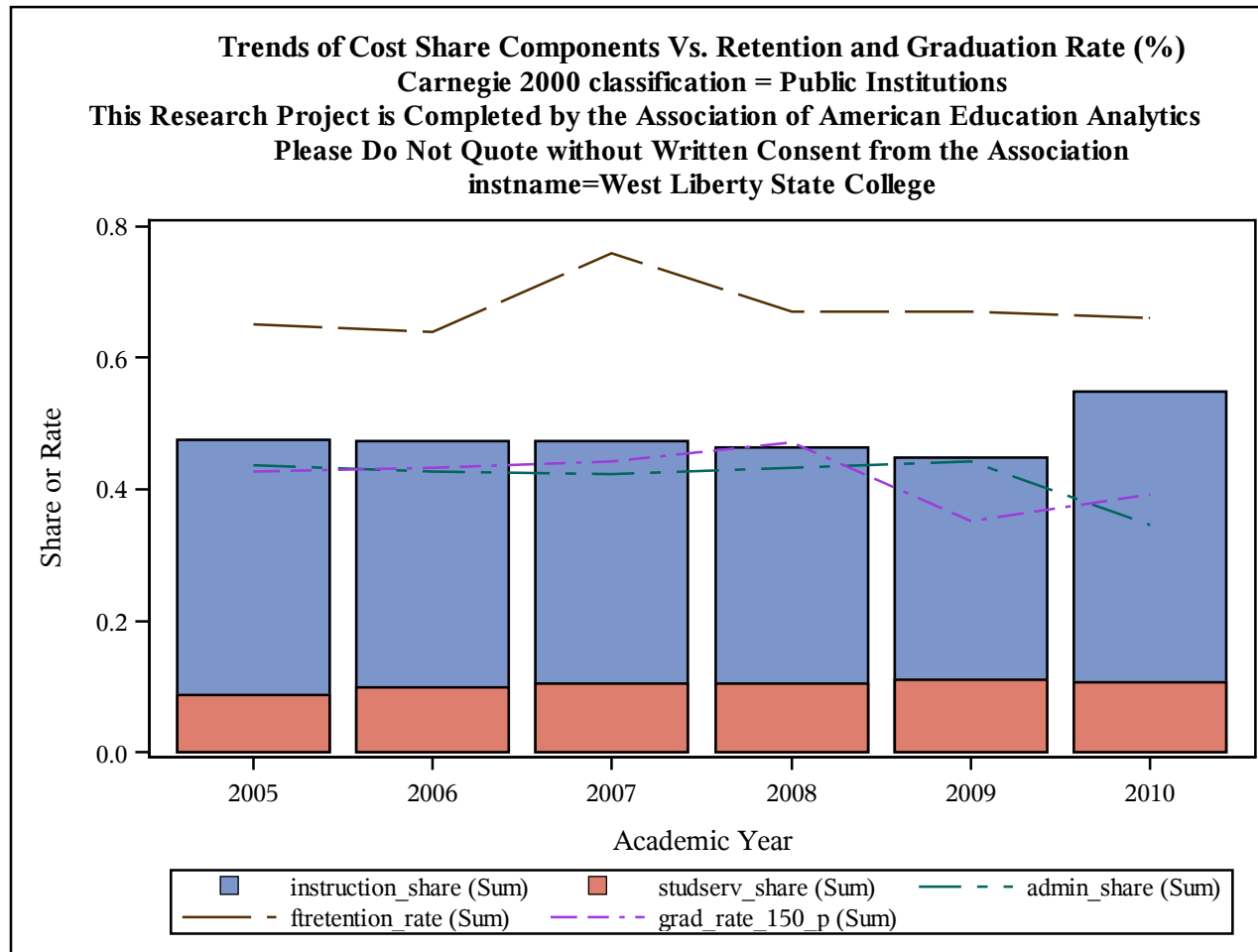

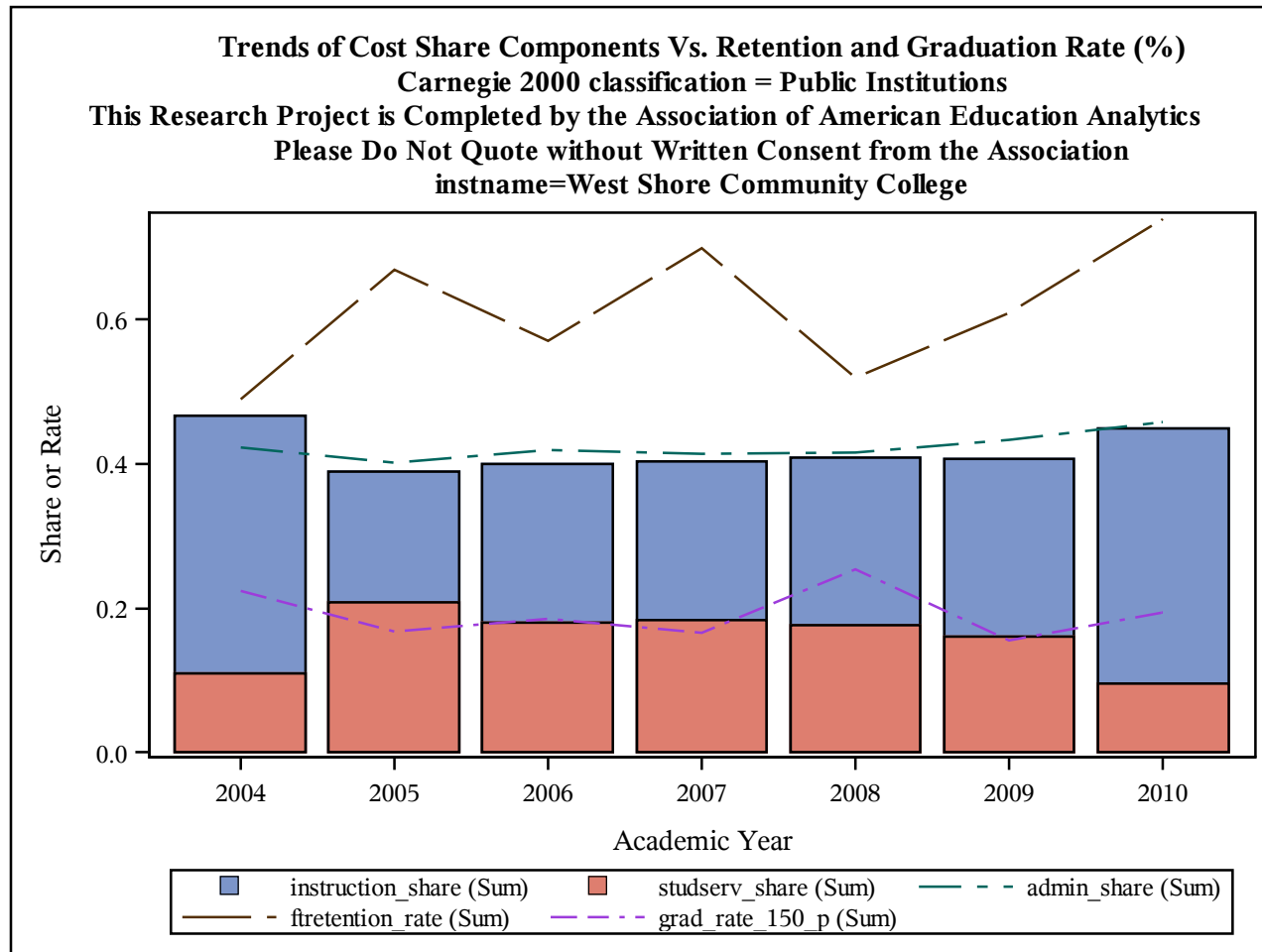

Trends of Cost Share Components Vs. Retention and Graduation Rate (%)
Carnegie 2000 classification = Public Institutions
This Research Project is Completed by the Association of American Education Analytics
Please Do Not Quote without Written Consent from the Association
instname=West Texas A & M University

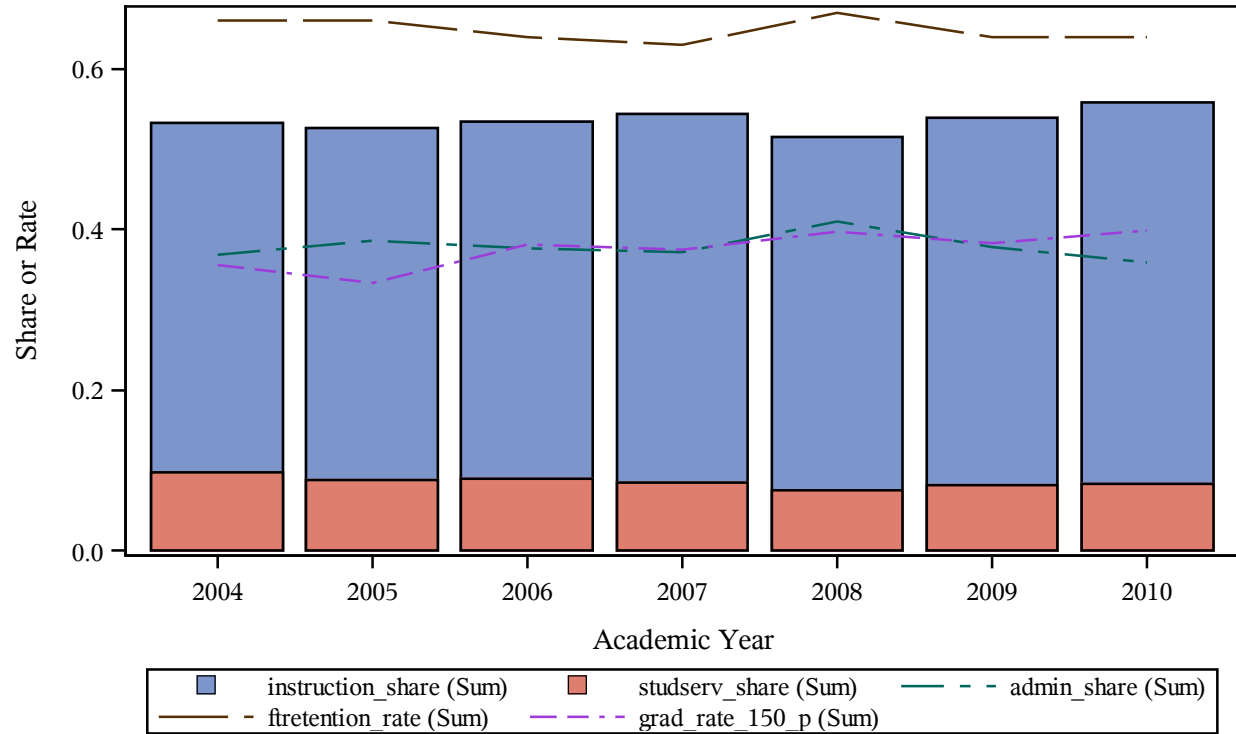

Trends of Cost Share Components Vs. Retention and Graduation Rate (%)
Carnegie 2000 classification = Public Institutions
This Research Project is Completed by the Association of American Education Analytics
Please Do Not Quote without Written Consent from the Association
instname=West Valley College

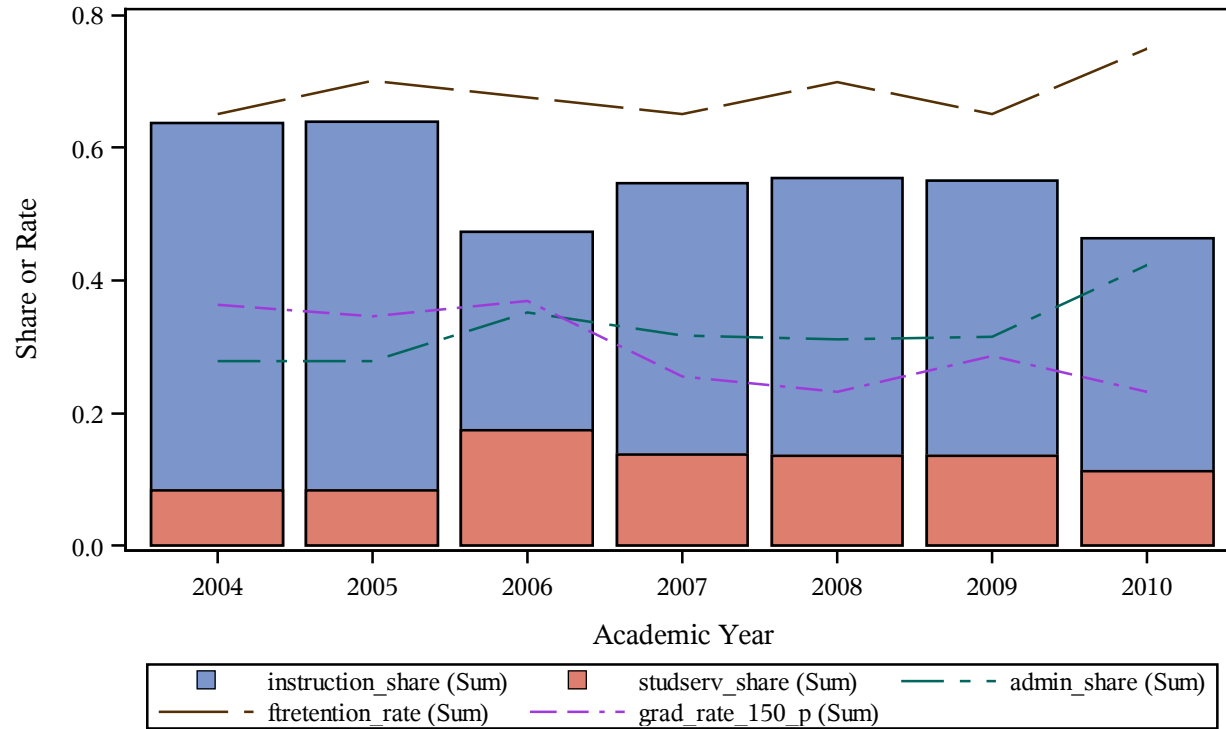

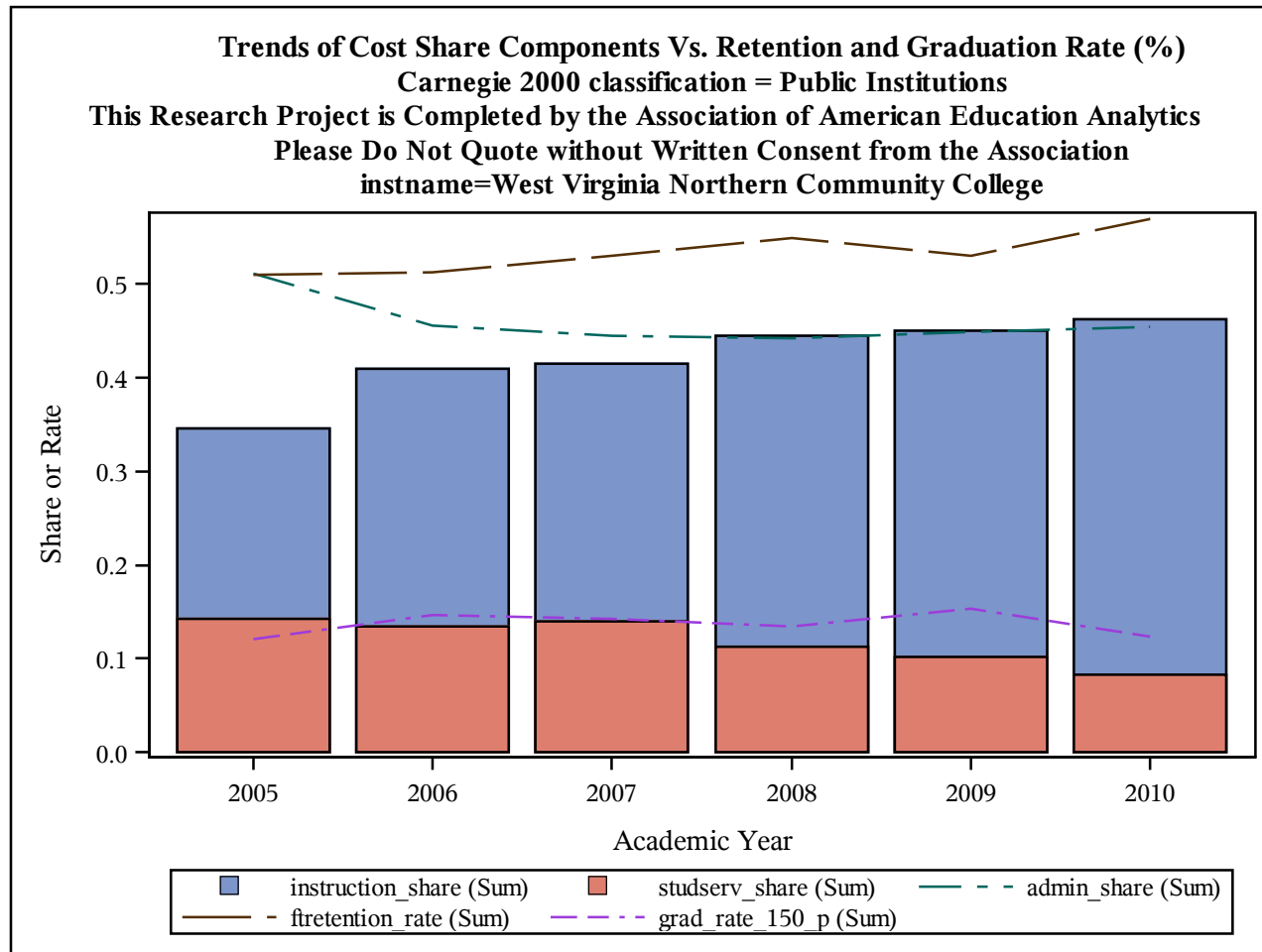

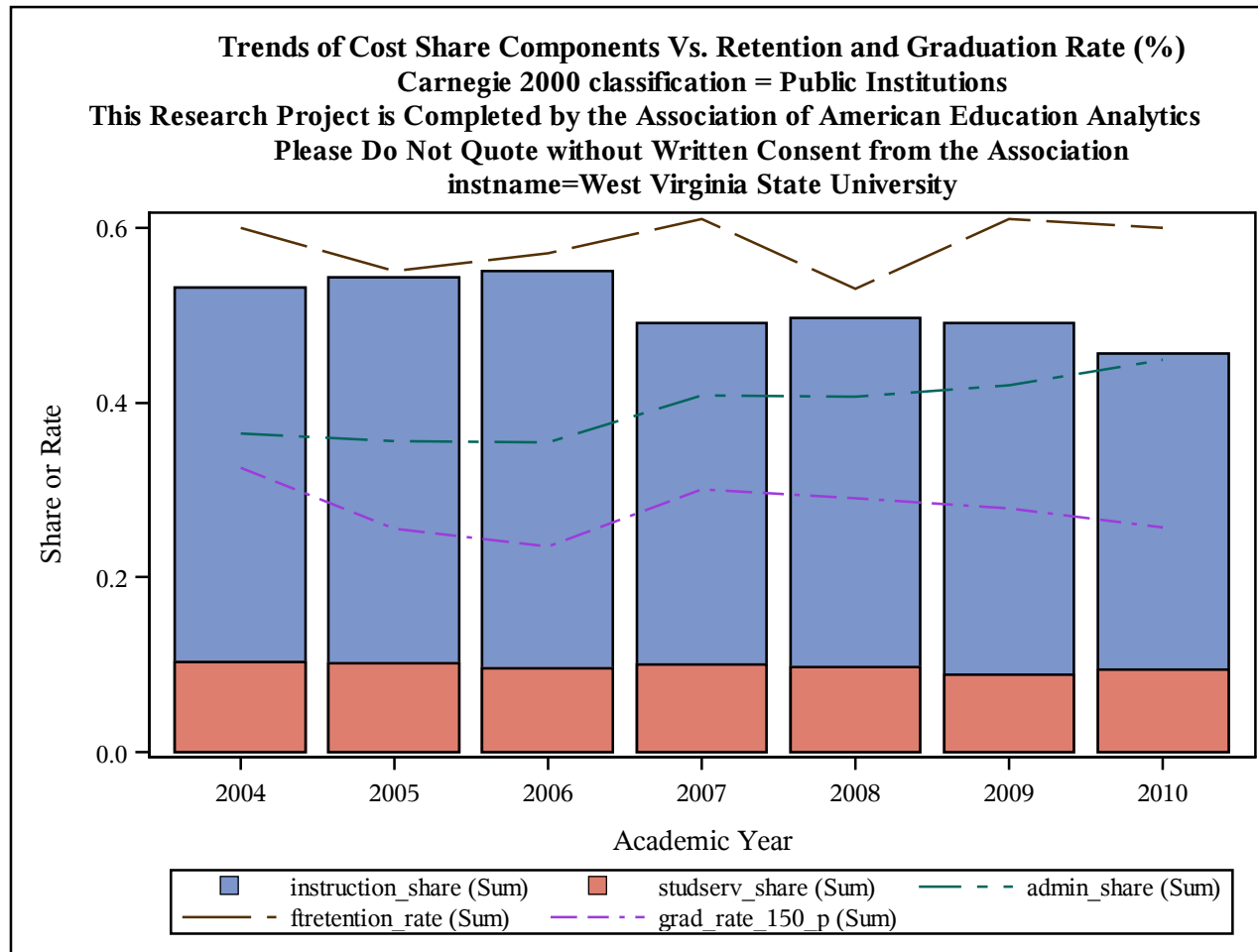

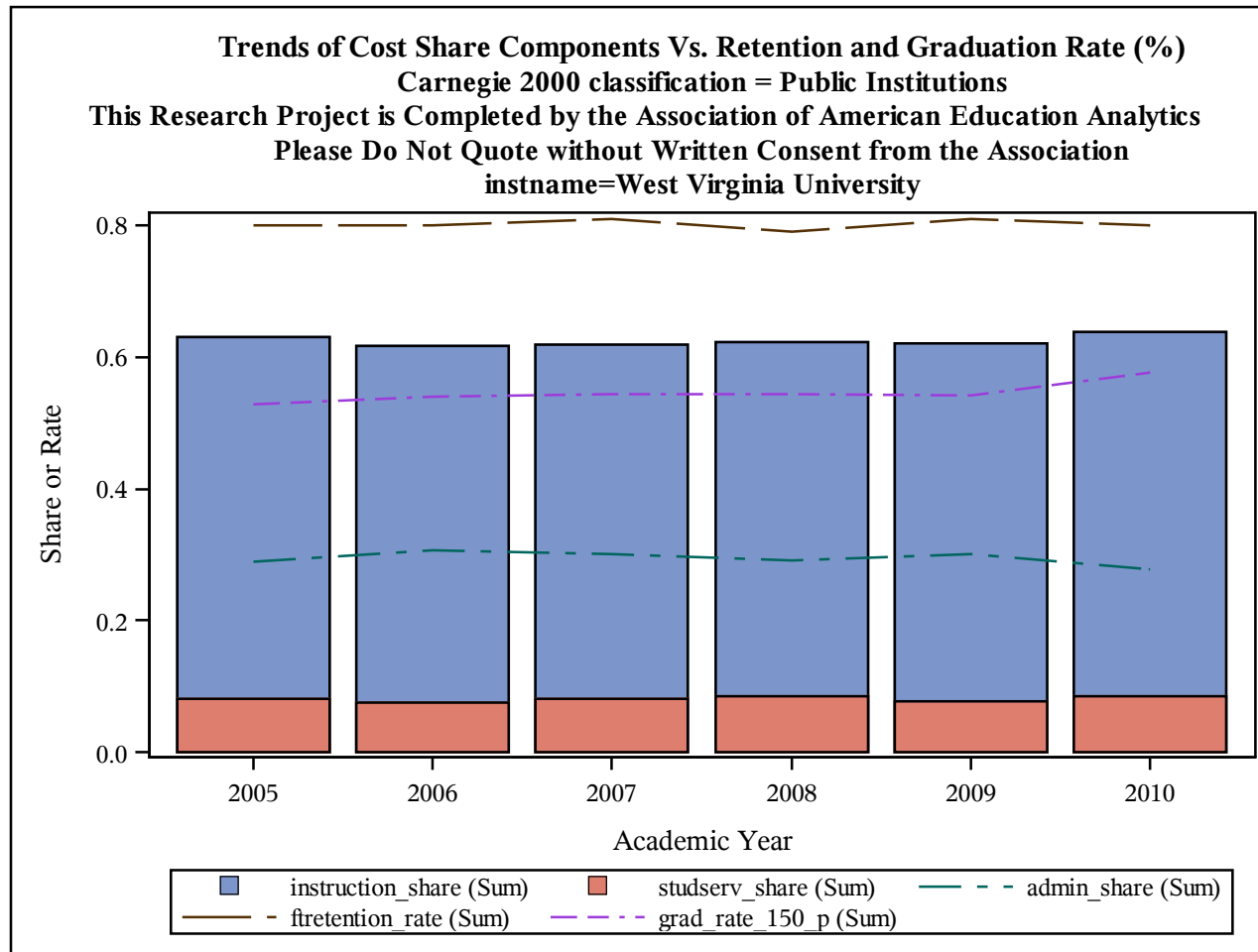

Trends of Cost Share Components Vs. Retention and Graduation Rate (%)
Carnegie 2000 classification = Public Institutions
This Research Project is Completed by the Association of American Education Analytics
Please Do Not Quote without Written Consent from the Association
instname=West Virginia University at Parkersburg

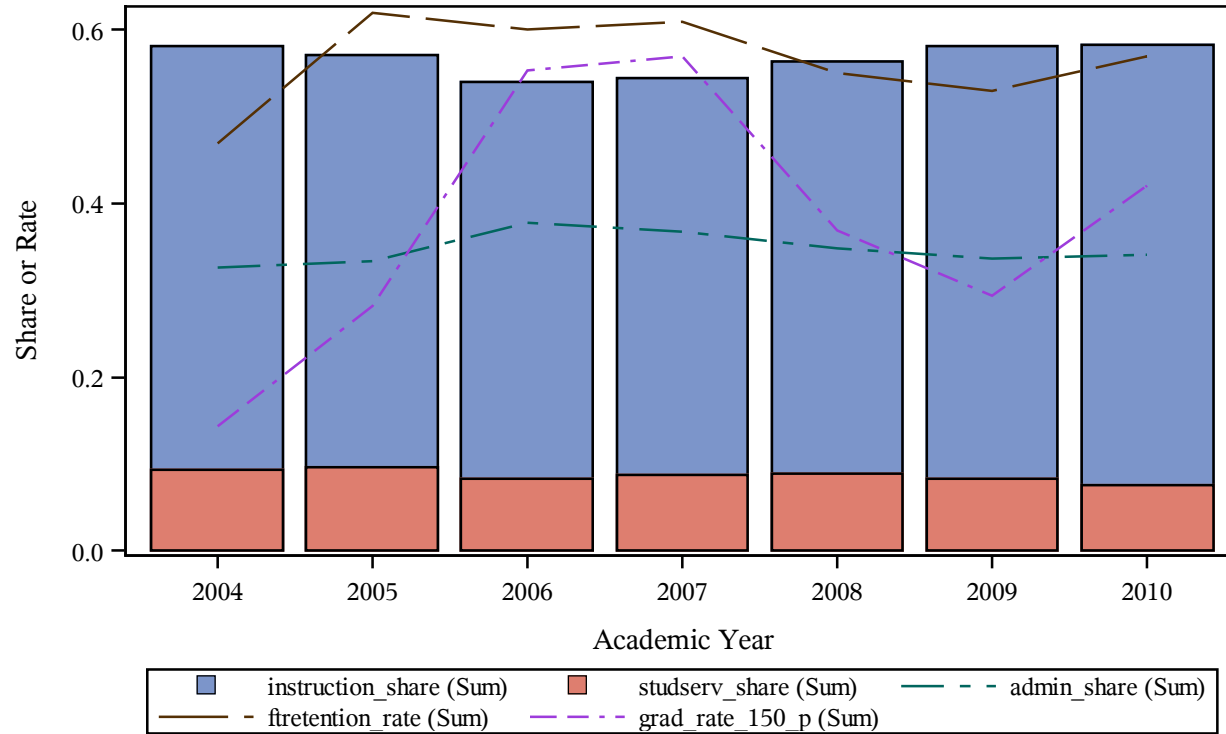

Trends of Cost Share Components Vs. Retention and Graduation Rate (%)
Carnegie 2000 classification = Public Institutions
This Research Project is Completed by the Association of American Education Analytics
Please Do Not Quote without Written Consent from the Association
instname=Western Carolina University

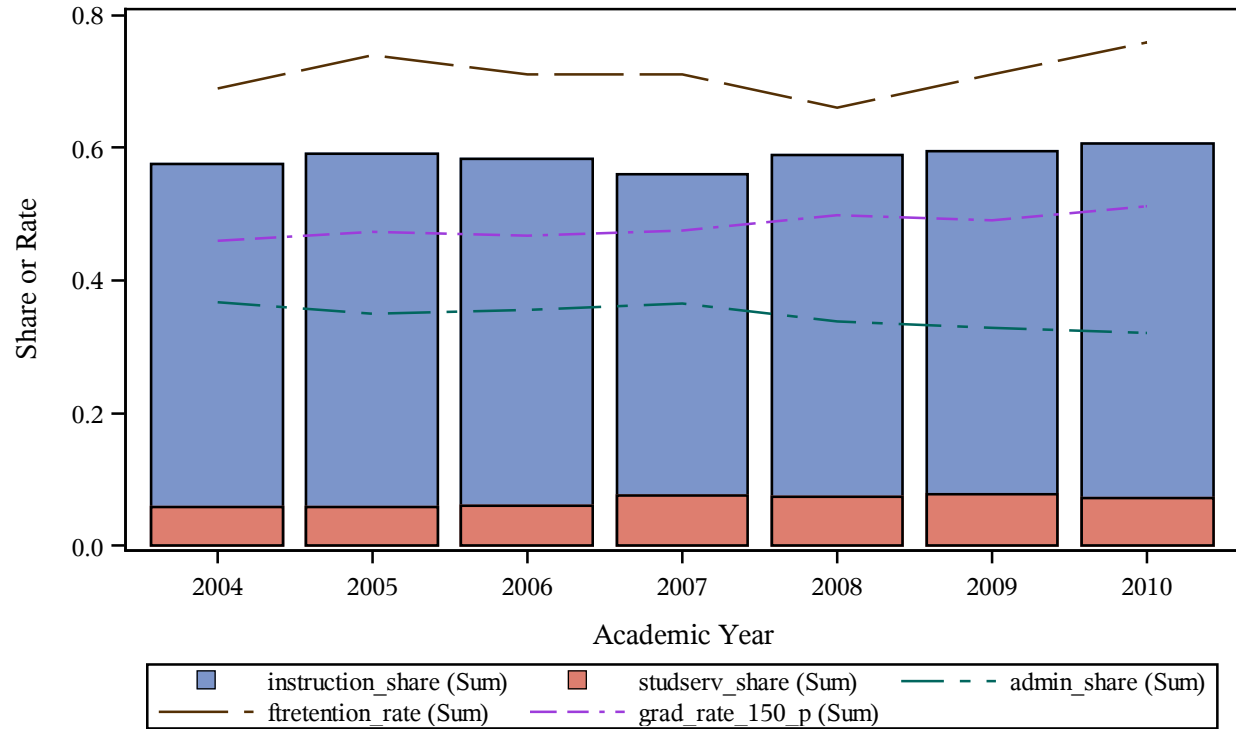

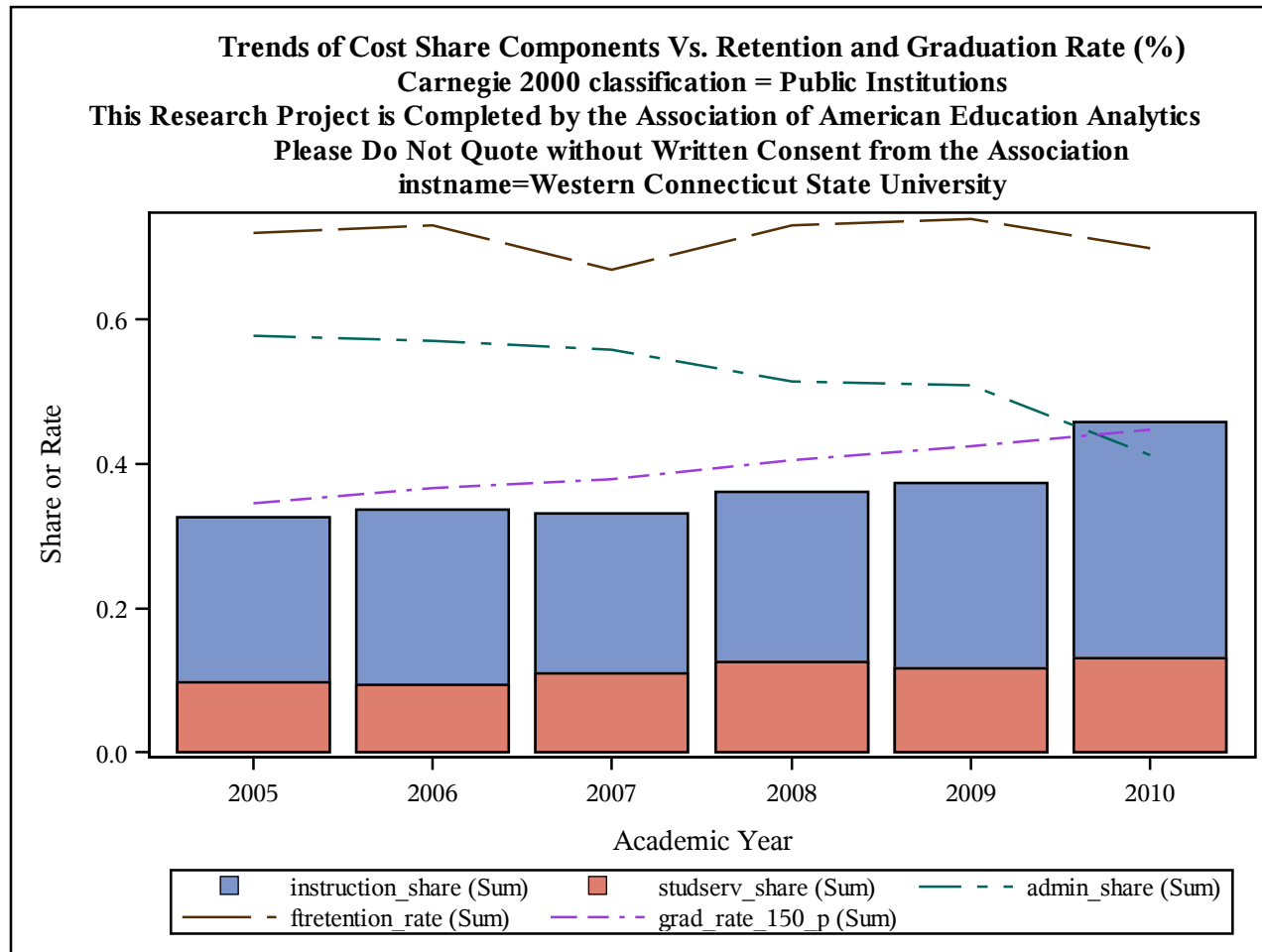

Trends of Cost Share Components Vs. Retention and Graduation Rate (%)
Carnegie 2000 classification = Public Institutions
This Research Project is Completed by the Association of American Education Analytics
Please Do Not Quote without Written Consent from the Association
instname=Western Dakota Technical Institute

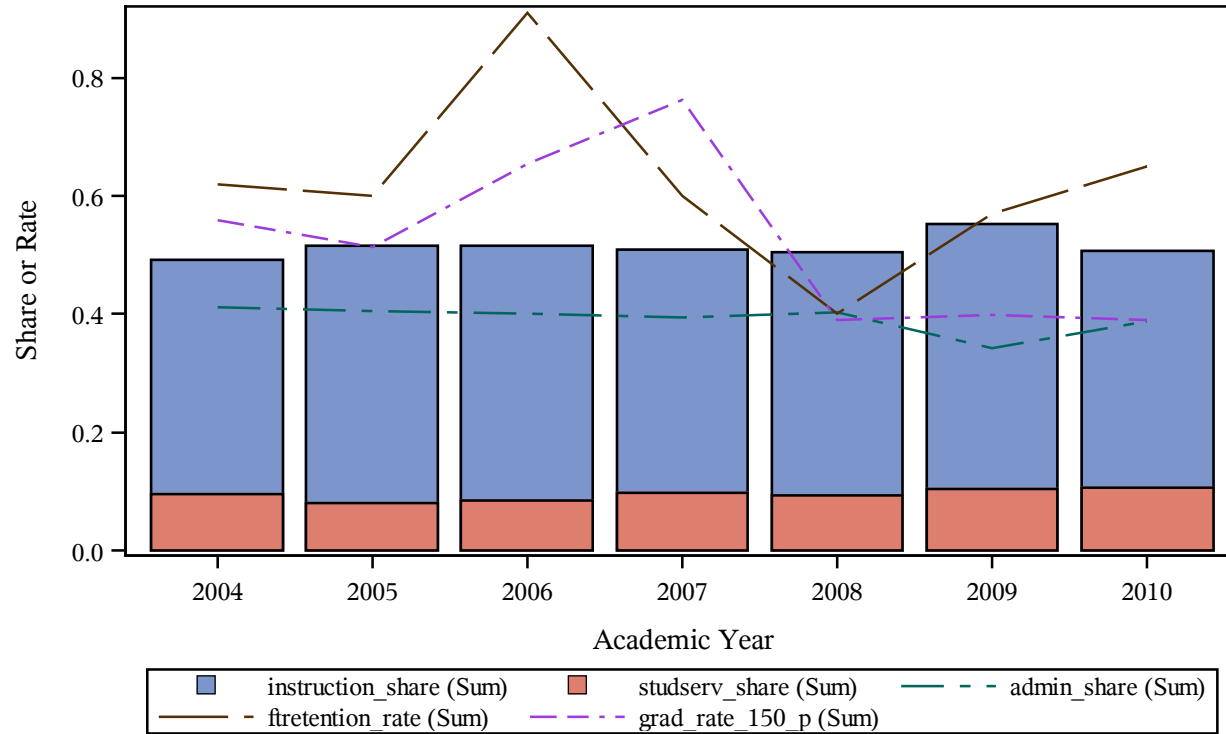

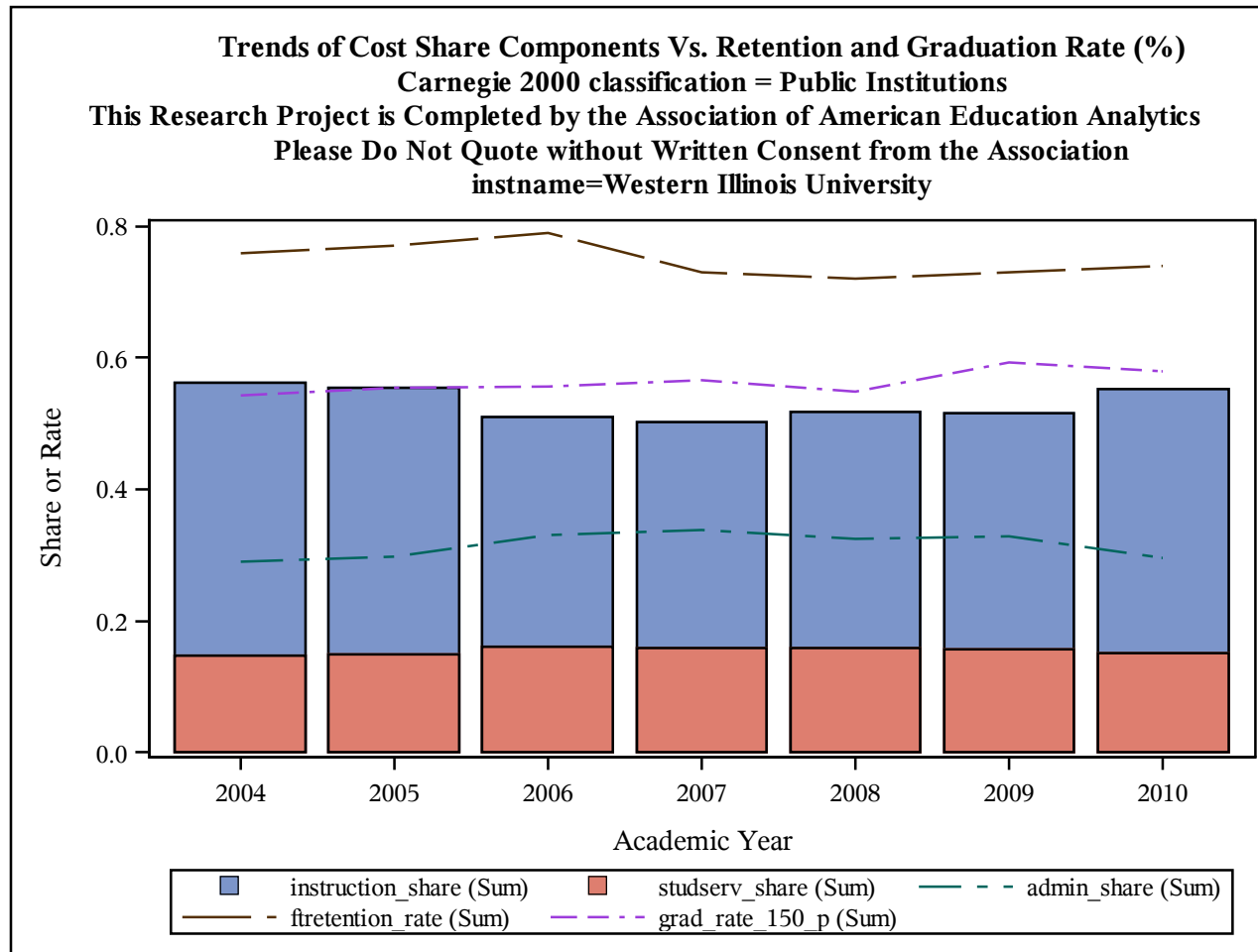

Trends of Cost Share Components Vs. Retention and Graduation Rate (%)
Carnegie 2000 classification = Public Institutions
This Research Project is Completed by the Association of American Education Analytics
Please Do Not Quote without Written Consent from the Association
instname=Western Iowa Tech Community College

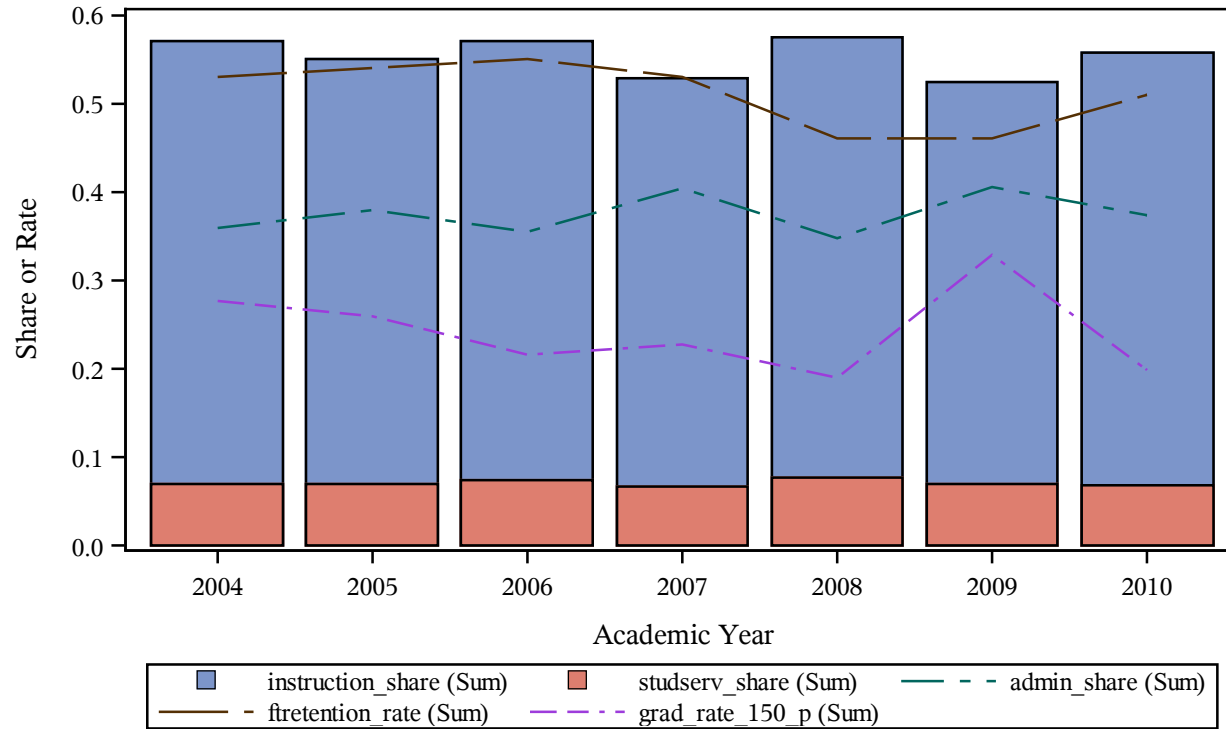

Trends of Cost Share Components Vs. Retention and Graduation Rate (%)
Carnegie 2000 classification = Public Institutions
This Research Project is Completed by the Association of American Education Analytics
Please Do Not Quote without Written Consent from the Association
instname=Western Kentucky University

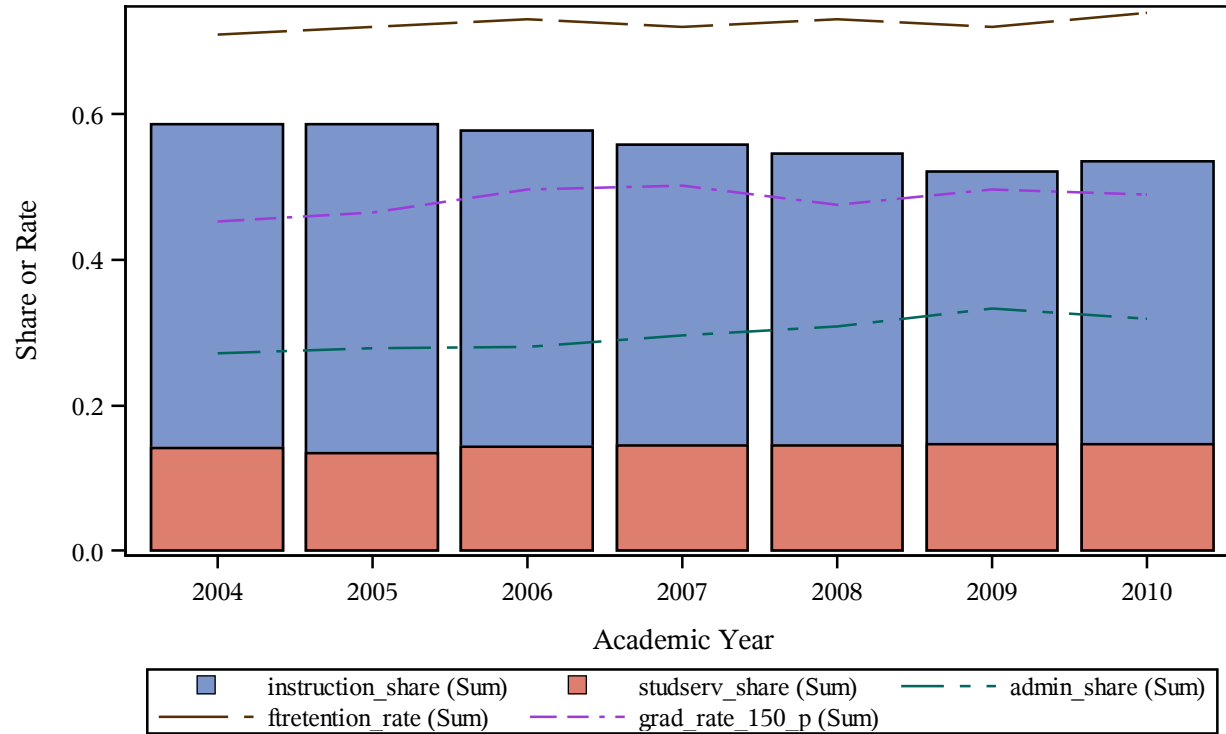

Trends of Cost Share Components Vs. Retention and Graduation Rate (%)
Carnegie 2000 classification = Public Institutions
This Research Project is Completed by the Association of American Education Analytics
Please Do Not Quote without Written Consent from the Association
instname=Western Michigan University

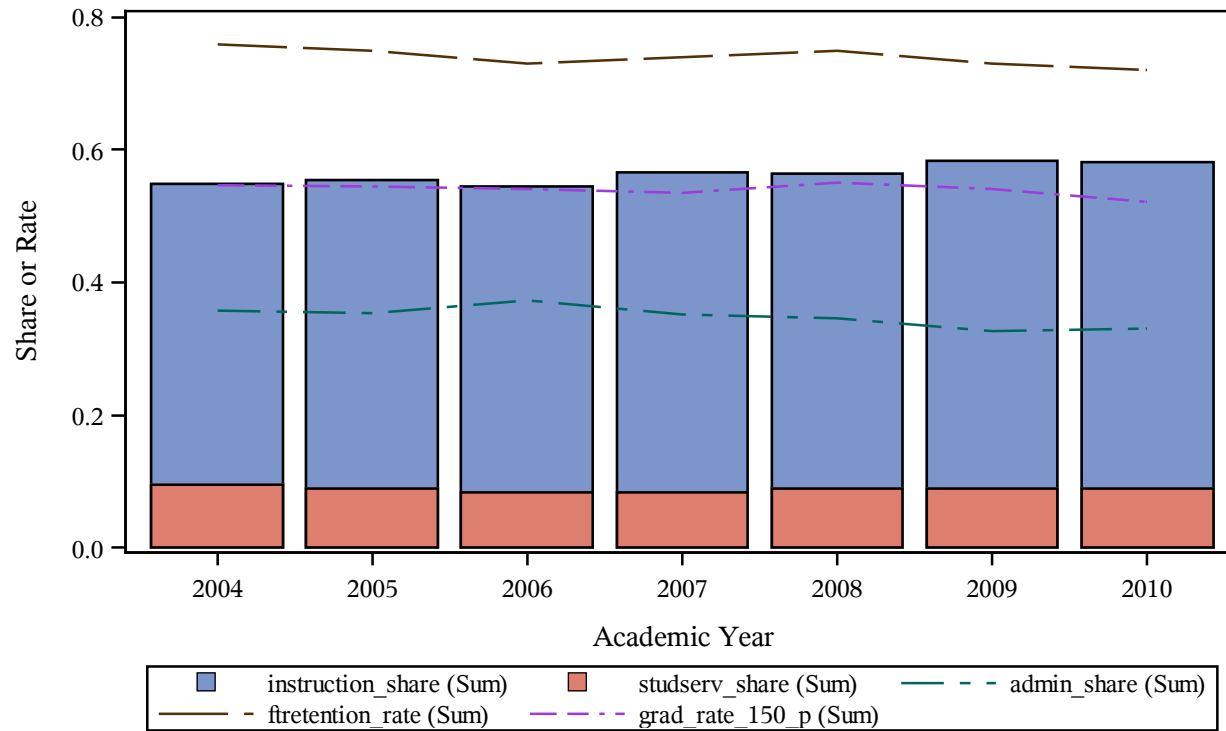

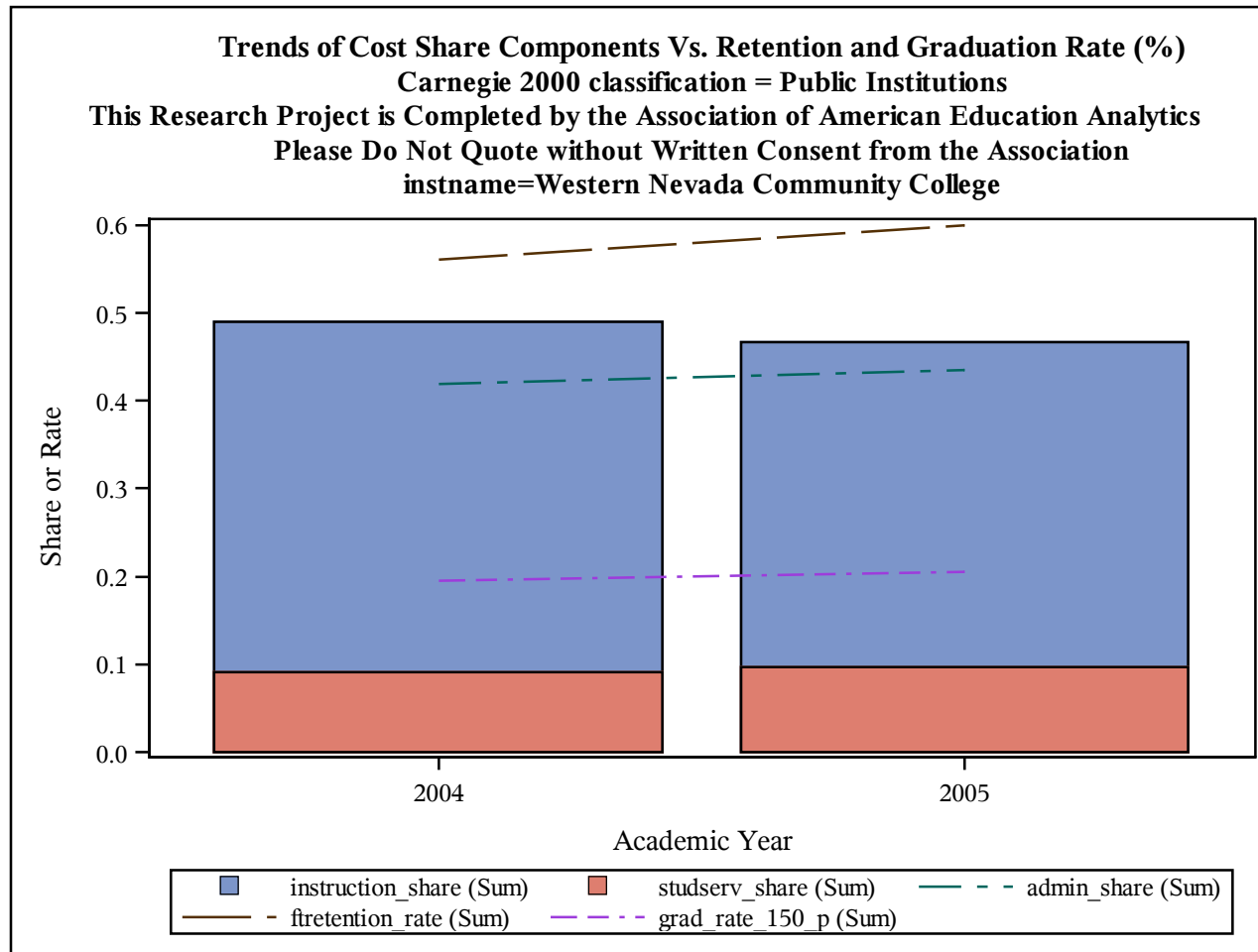

Trends of Cost Share Components Vs. Retention and Graduation Rate (%)
Carnegie 2000 classification = Public Institutions
This Research Project is Completed by the Association of American Education Analytics
Please Do Not Quote without Written Consent from the Association
instname=Western New Mexico University

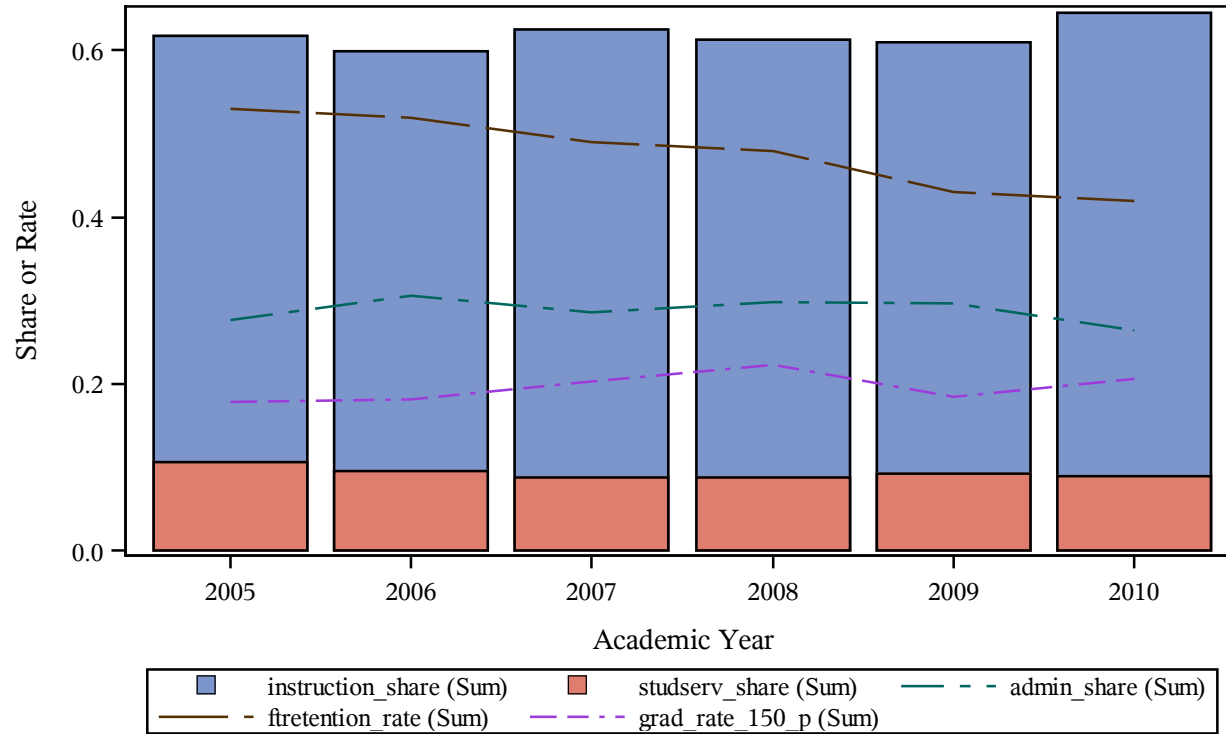

Trends of Cost Share Components Vs. Retention and Graduation Rate (%)
Carnegie 2000 classification = Public Institutions
This Research Project is Completed by the Association of American Education Analytics
Please Do Not Quote without Written Consent from the Association
instname=Western Oklahoma State College

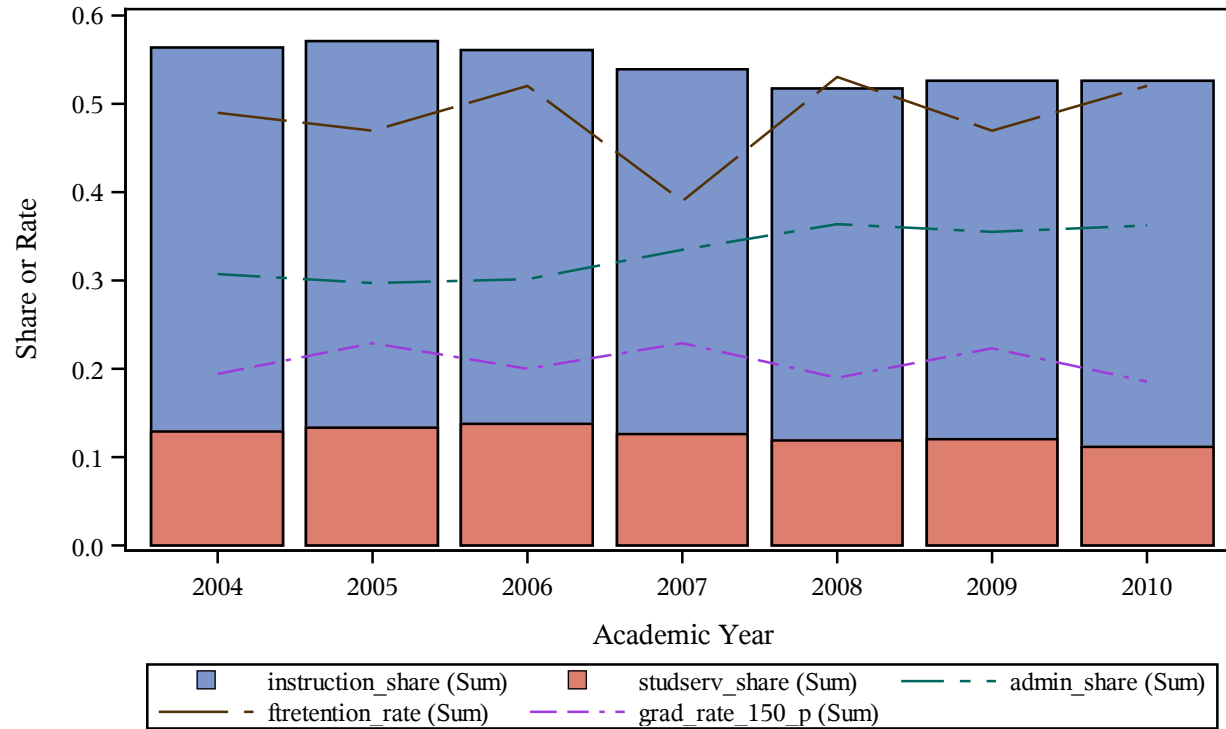

Trends of Cost Share Components Vs. Retention and Graduation Rate (%)
Carnegie 2000 classification = Public Institutions
This Research Project is Completed by the Association of American Education Analytics
Please Do Not Quote without Written Consent from the Association
instname=Western Oregon University

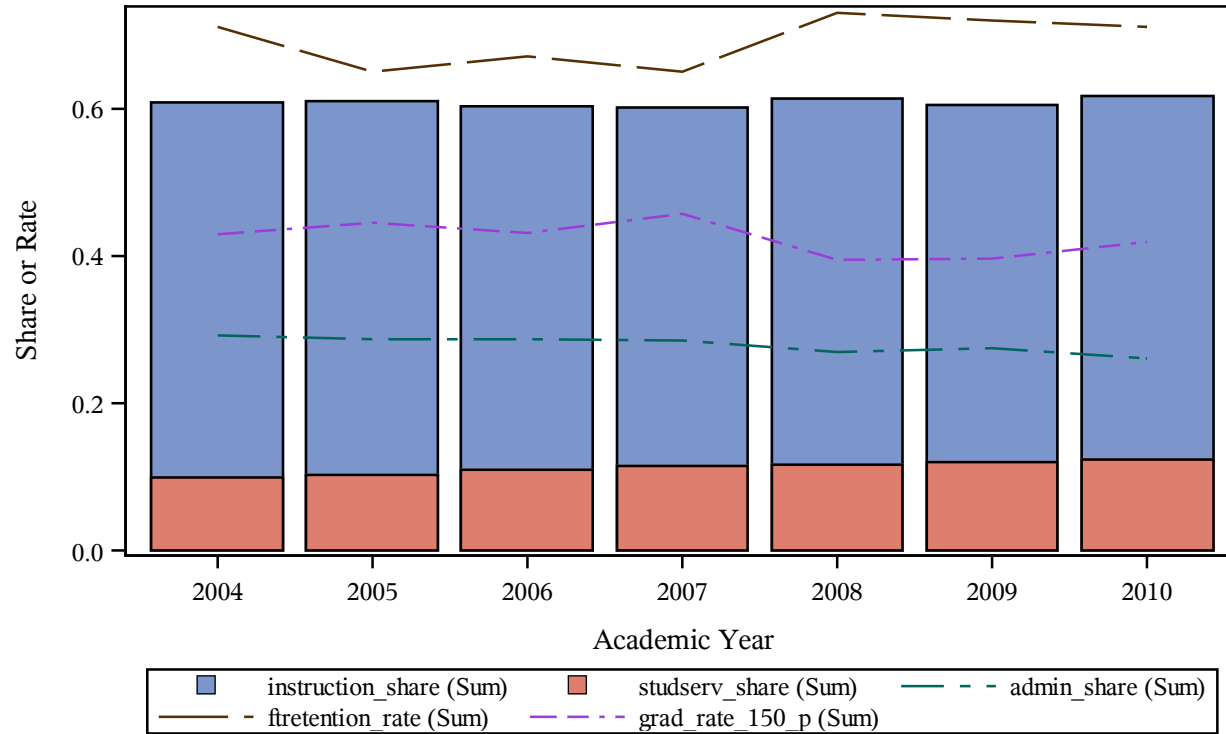

Trends of Cost Share Components Vs. Retention and Graduation Rate (%)
Carnegie 2000 classification = Public Institutions
This Research Project is Completed by the Association of American Education Analytics
Please Do Not Quote without Written Consent from the Association
instname=Western Piedmont Community College

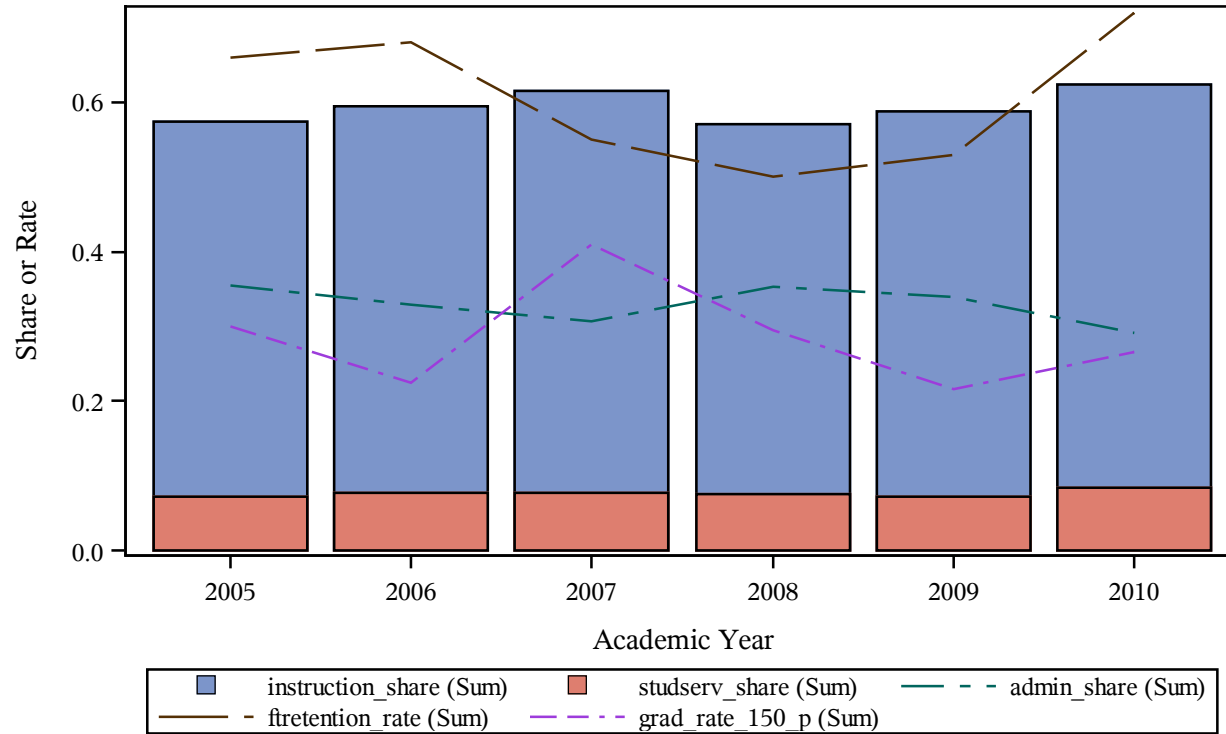

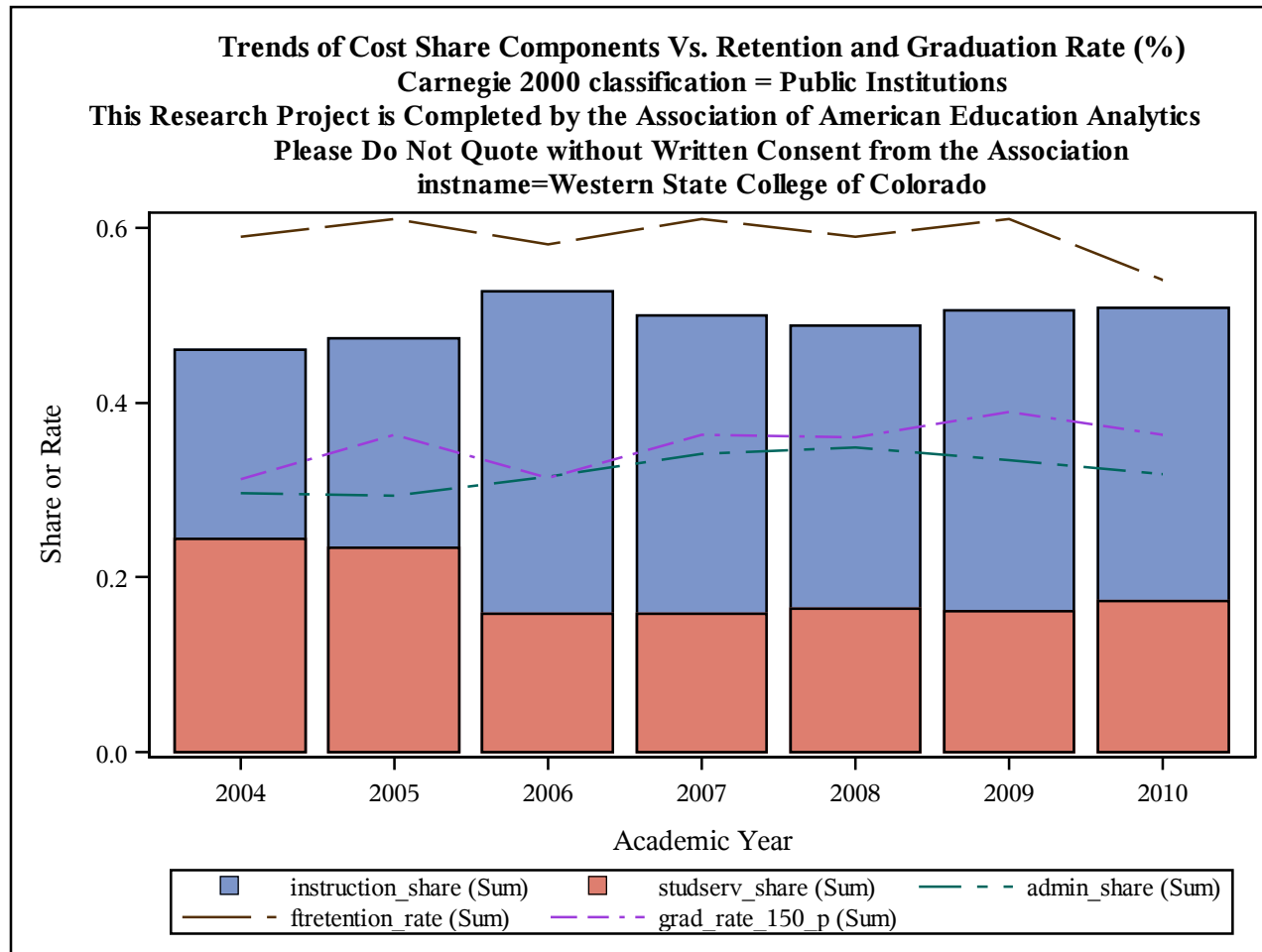

Trends of Cost Share Components Vs. Retention and Graduation Rate (%)
Carnegie 2000 classification = Public Institutions
This Research Project is Completed by the Association of American Education Analytics
Please Do Not Quote without Written Consent from the Association
instname=Western Technical College

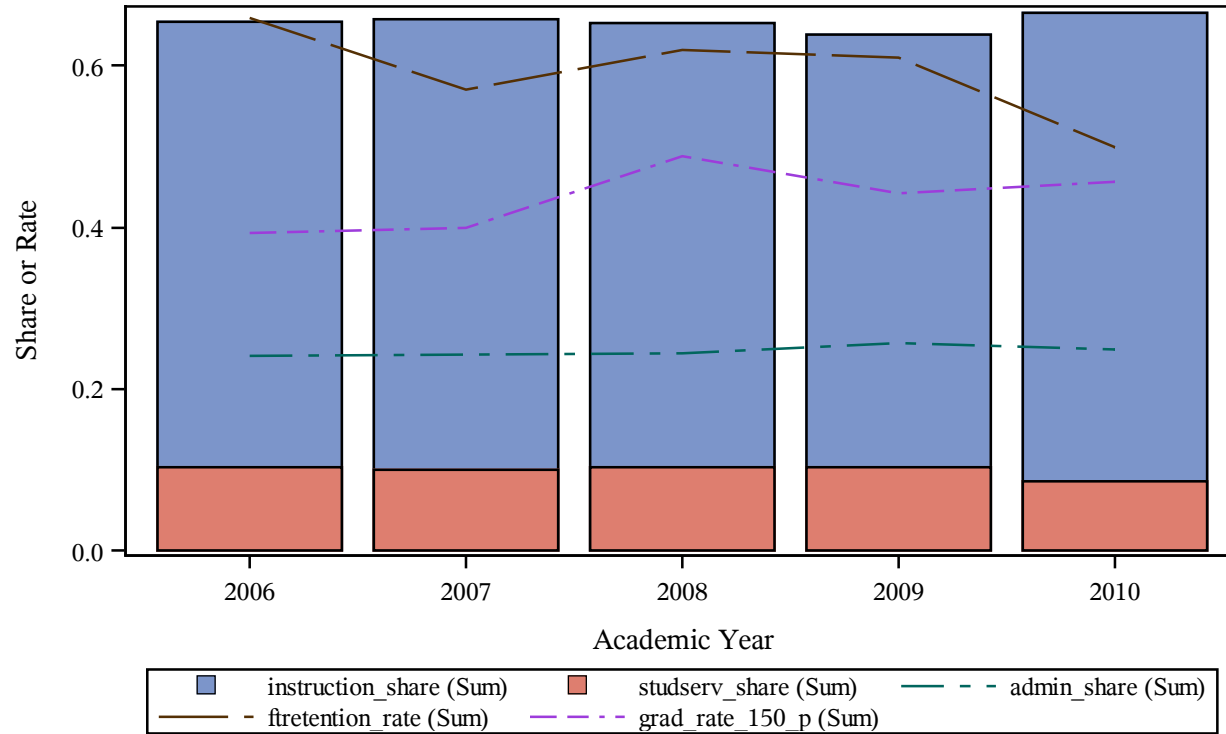

Trends of Cost Share Components Vs. Retention and Graduation Rate (%)
Carnegie 2000 classification = Public Institutions
This Research Project is Completed by the Association of American Education Analytics
Please Do Not Quote without Written Consent from the Association
instname=Western Texas College

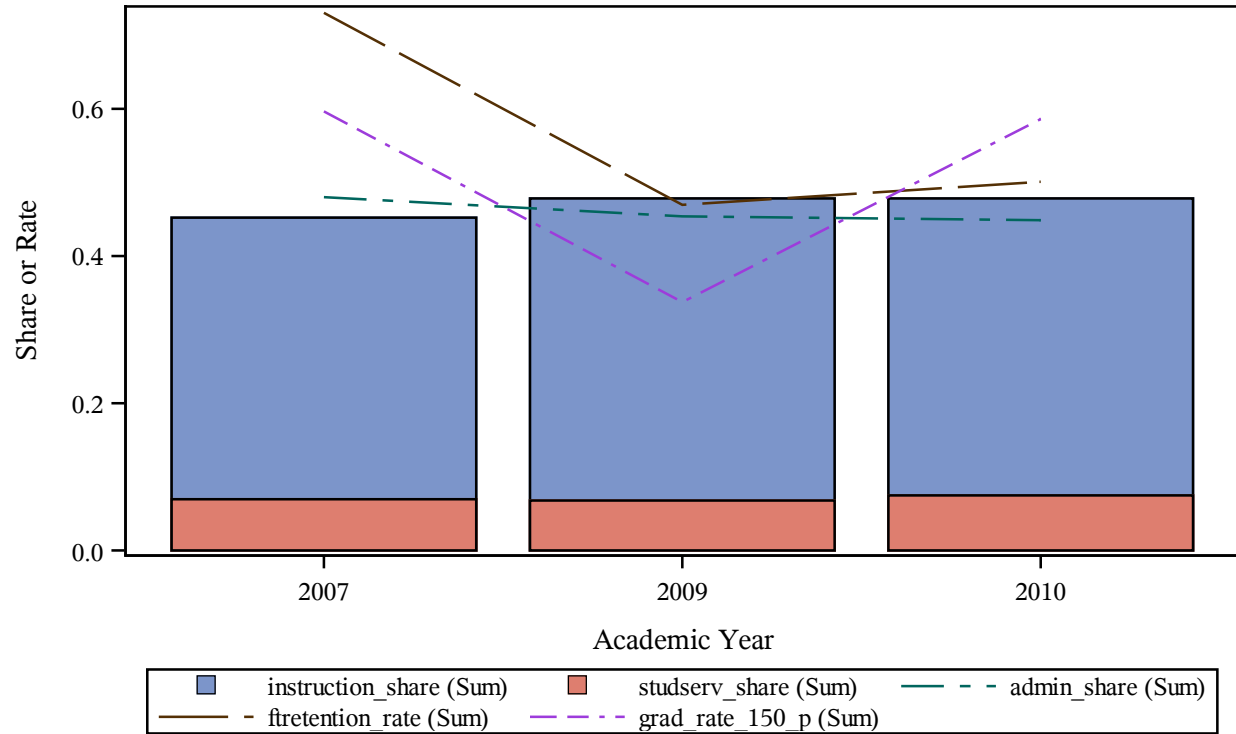

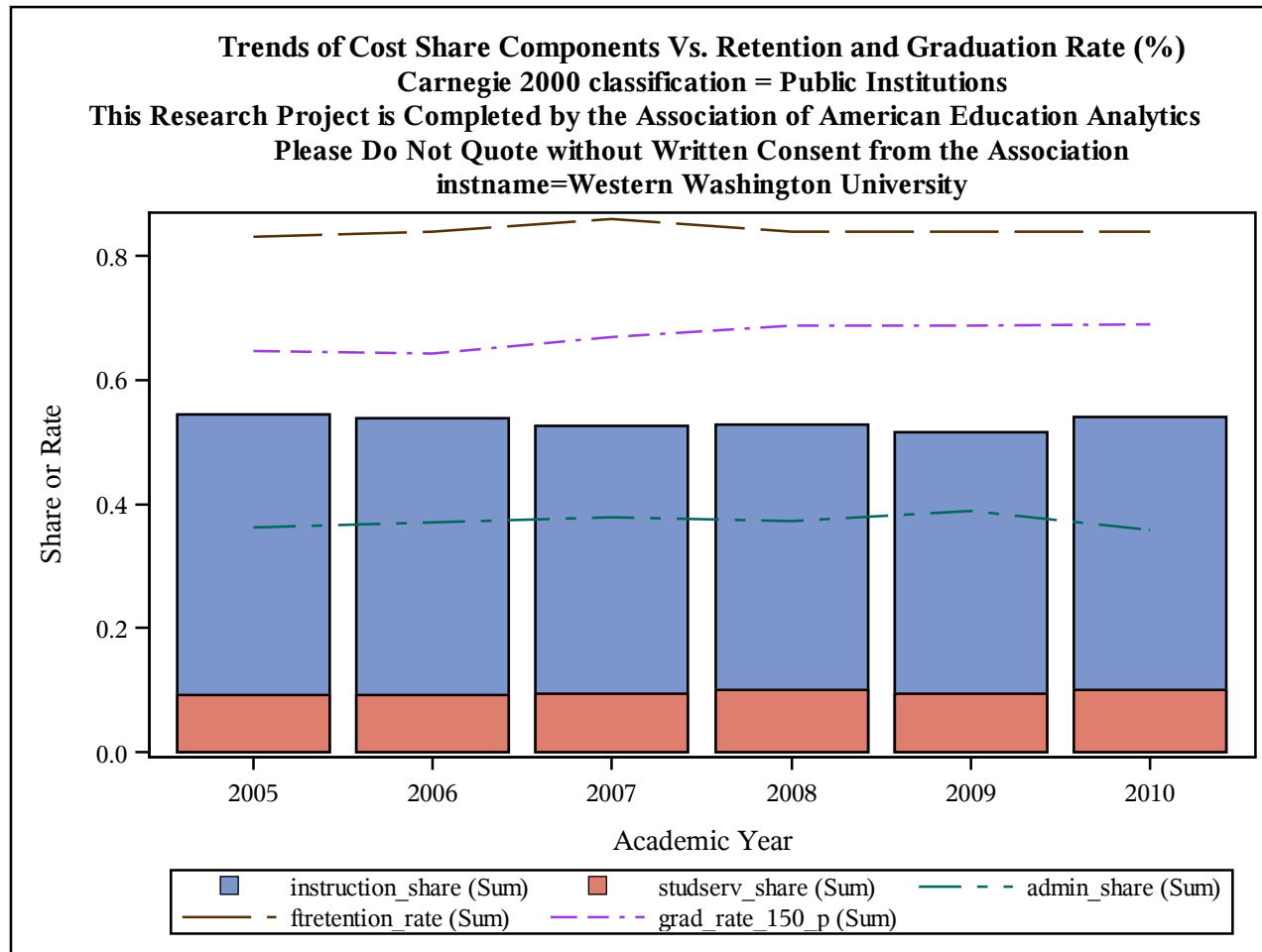

Trends of Cost Share Components Vs. Retention and Graduation Rate (%)
Carnegie 2000 classification = Public Institutions
This Research Project is Completed by the Association of American Education Analytics
Please Do Not Quote without Written Consent from the Association
instname=Western Wisconsin Technical College

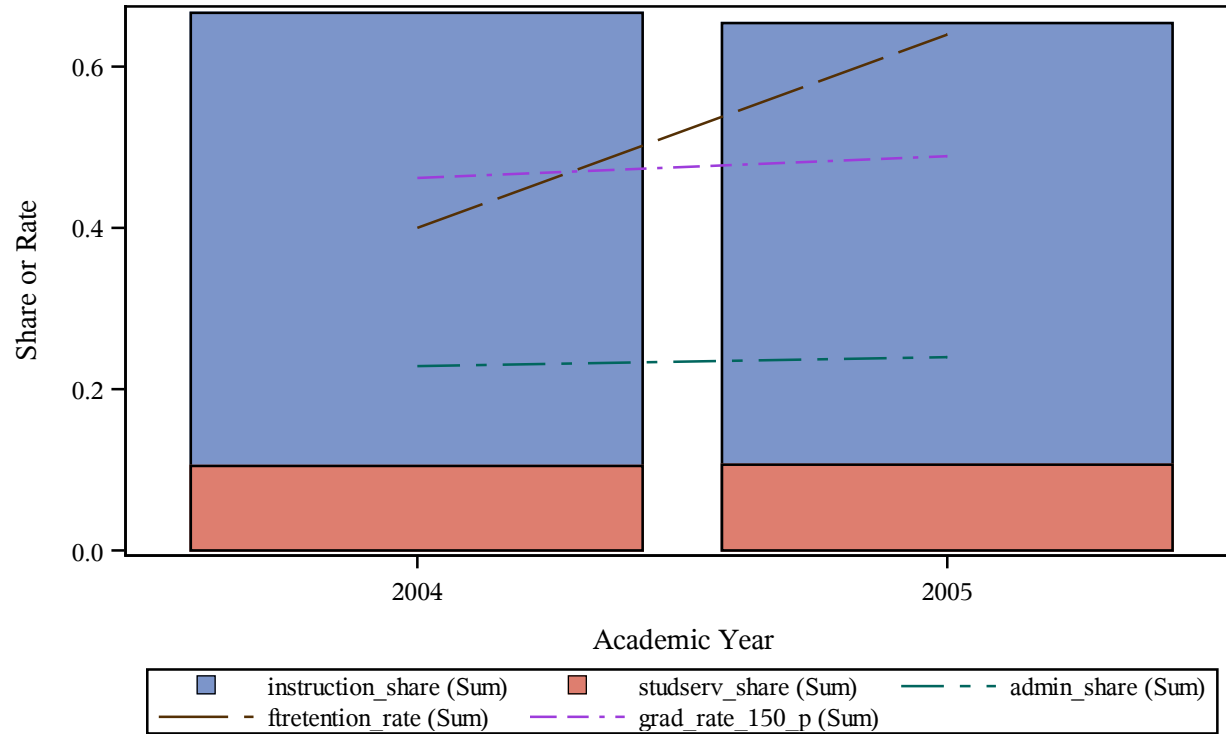

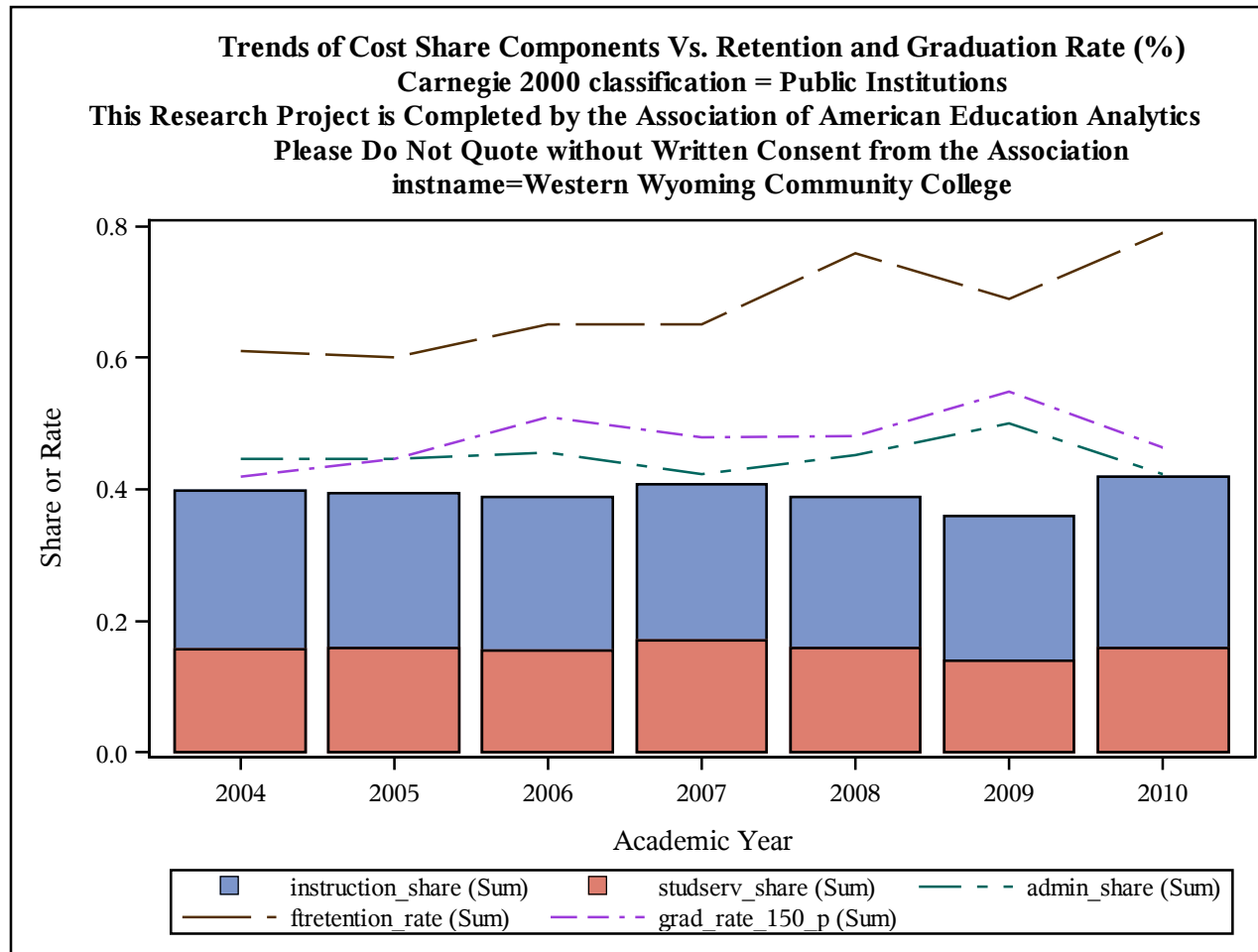

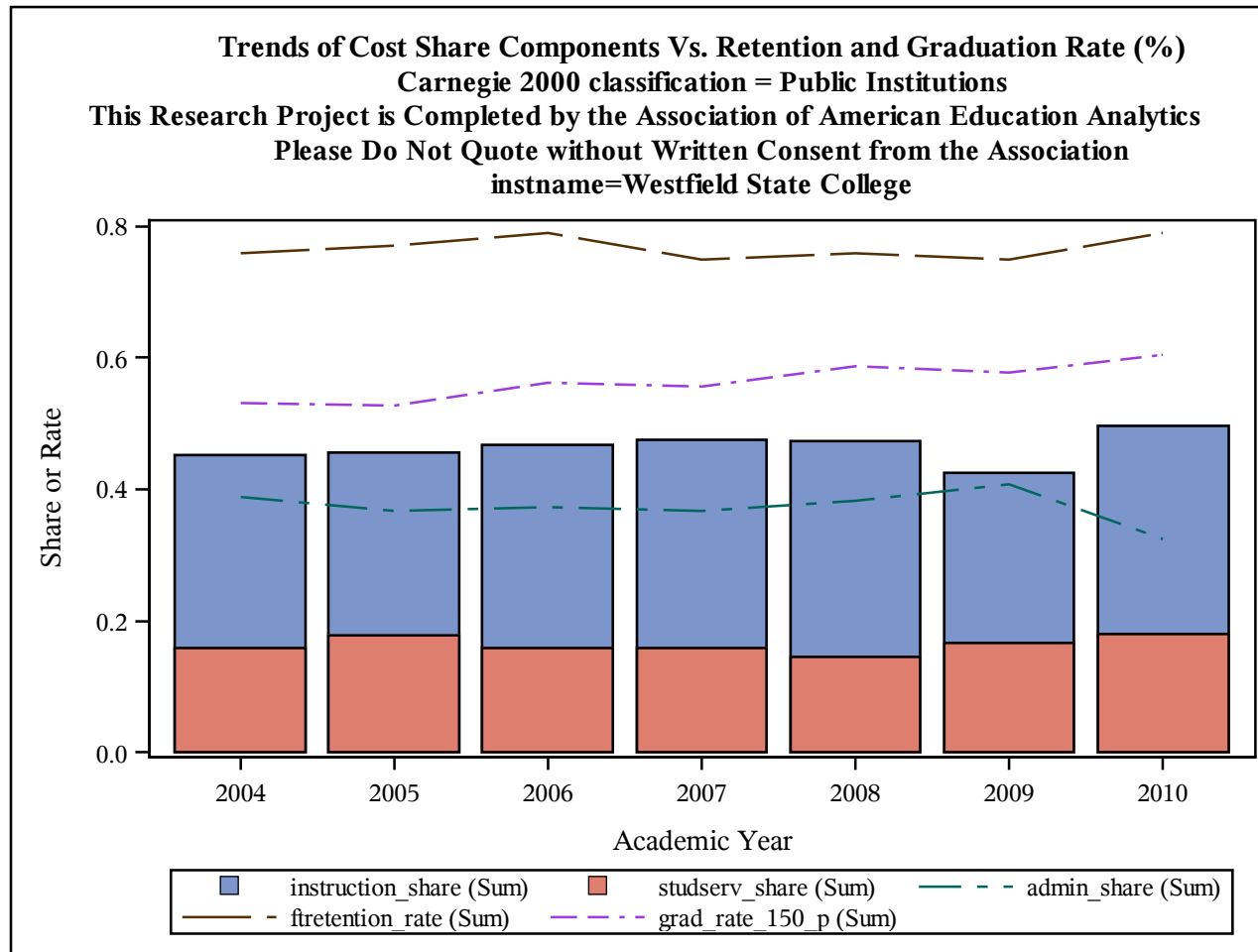

Trends of Cost Share Components Vs. Retention and Graduation Rate (%)
Carnegie 2000 classification = Public Institutions
This Research Project is Completed by the Association of American Education Analytics
Please Do Not Quote without Written Consent from the Association
instname=Westmoreland County Community College

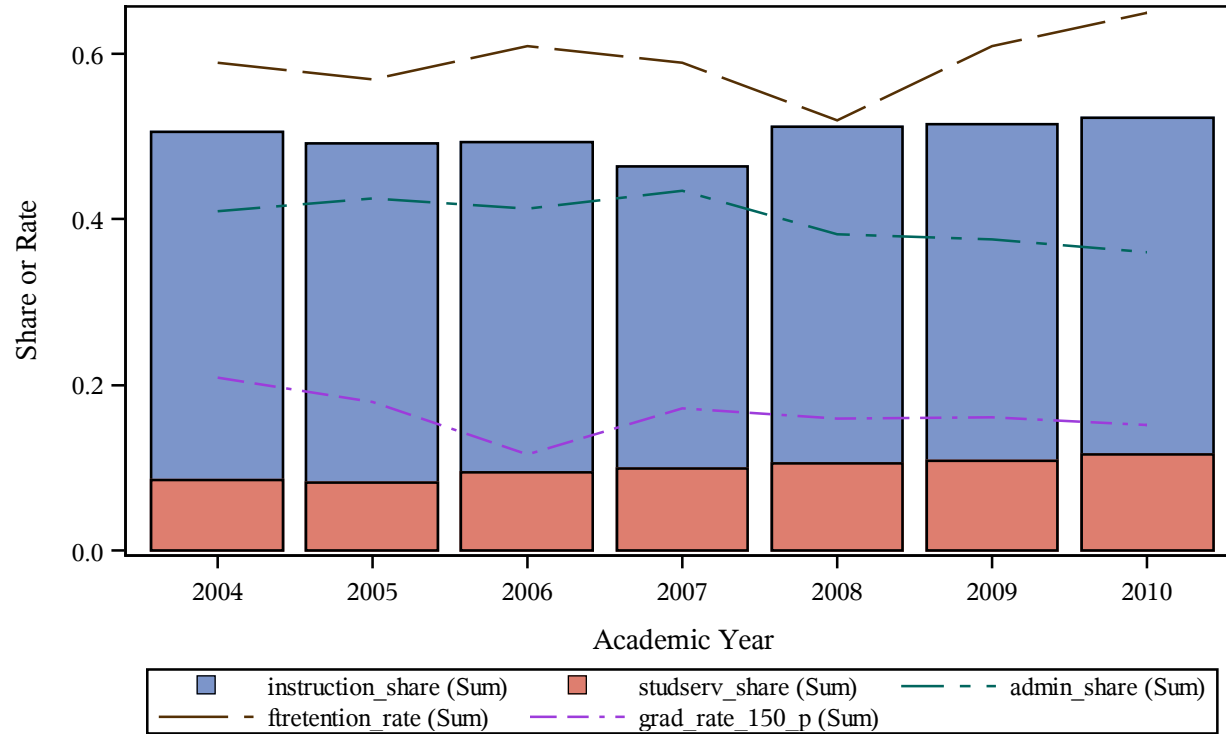

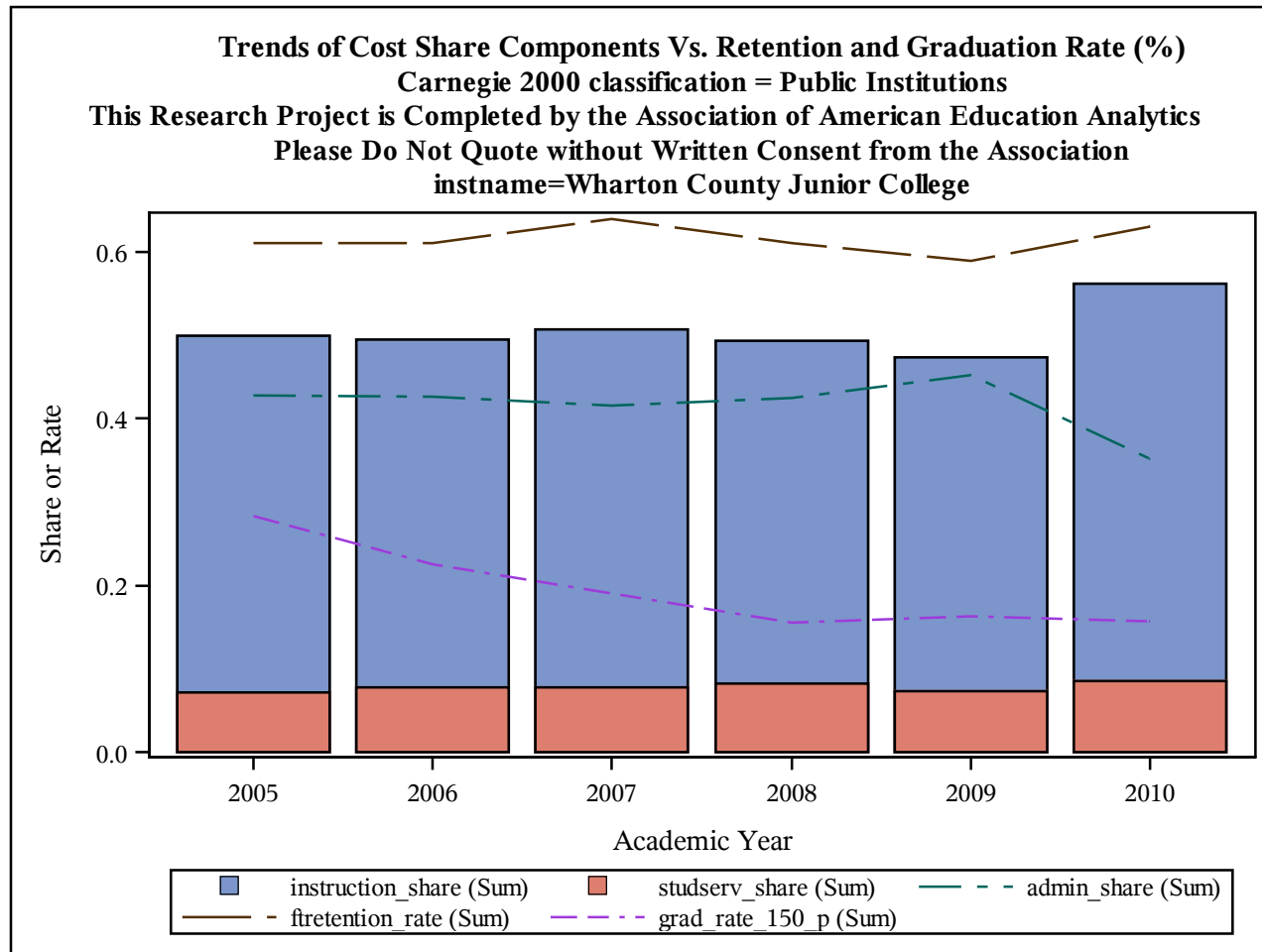

Trends of Cost Share Components Vs. Retention and Graduation Rate (%)
Carnegie 2000 classification = Public Institutions
This Research Project is Completed by the Association of American Education Analytics
Please Do Not Quote without Written Consent from the Association
instname=Whatcom Community College

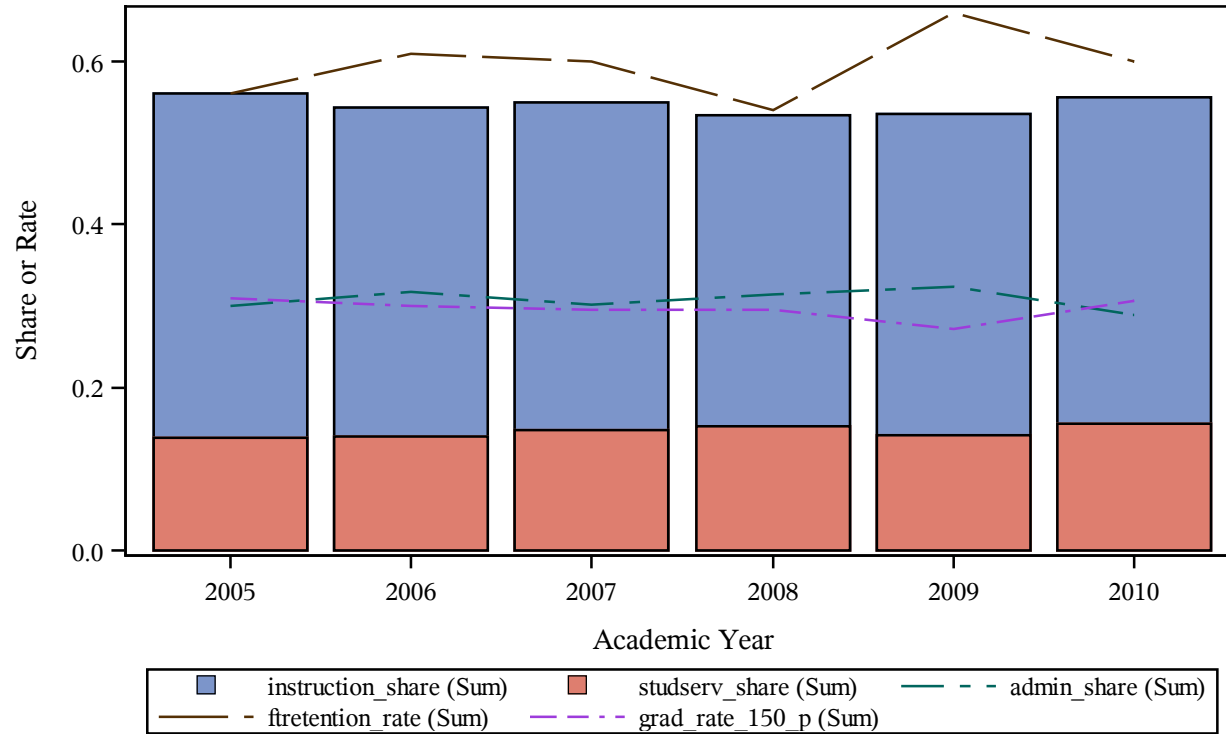

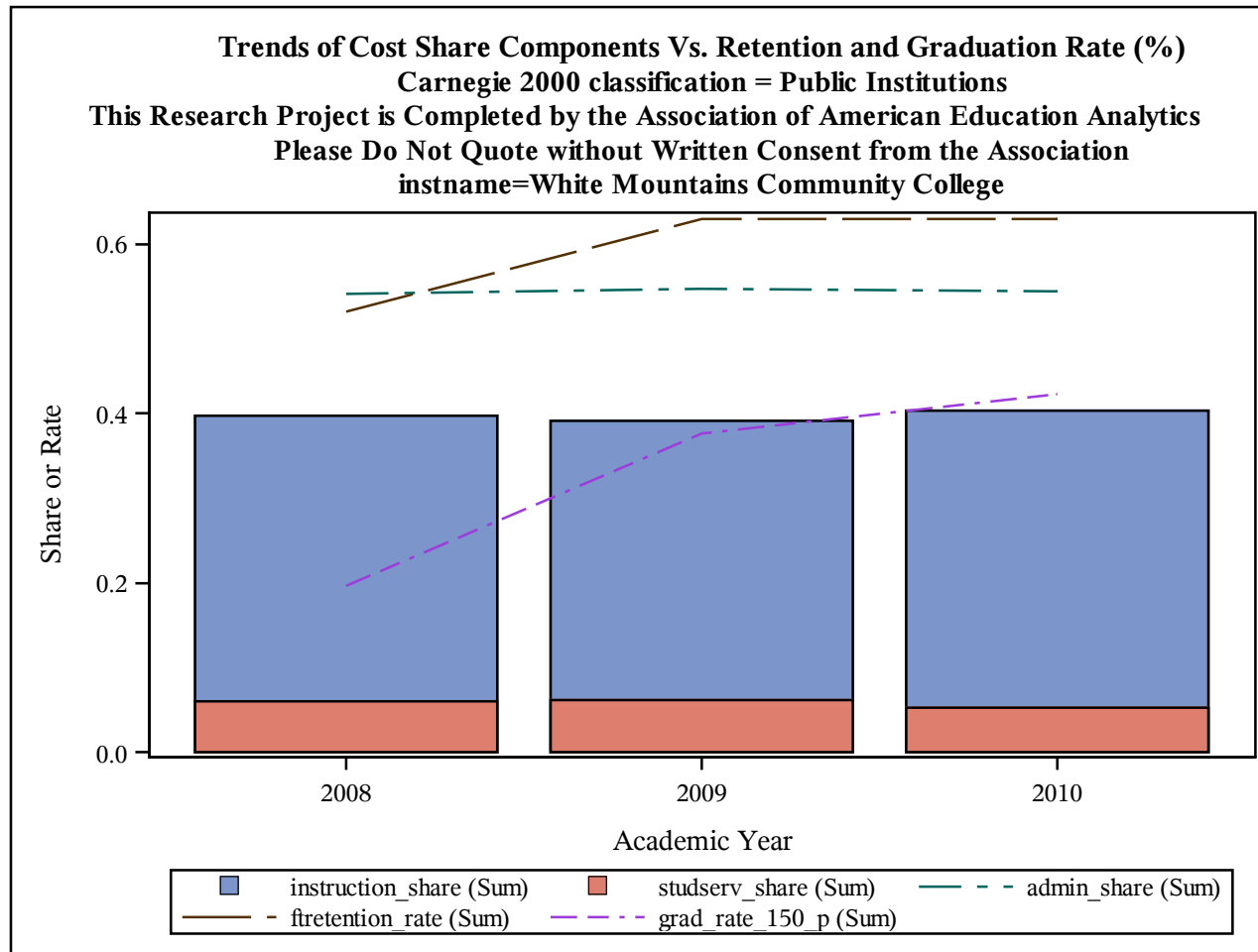

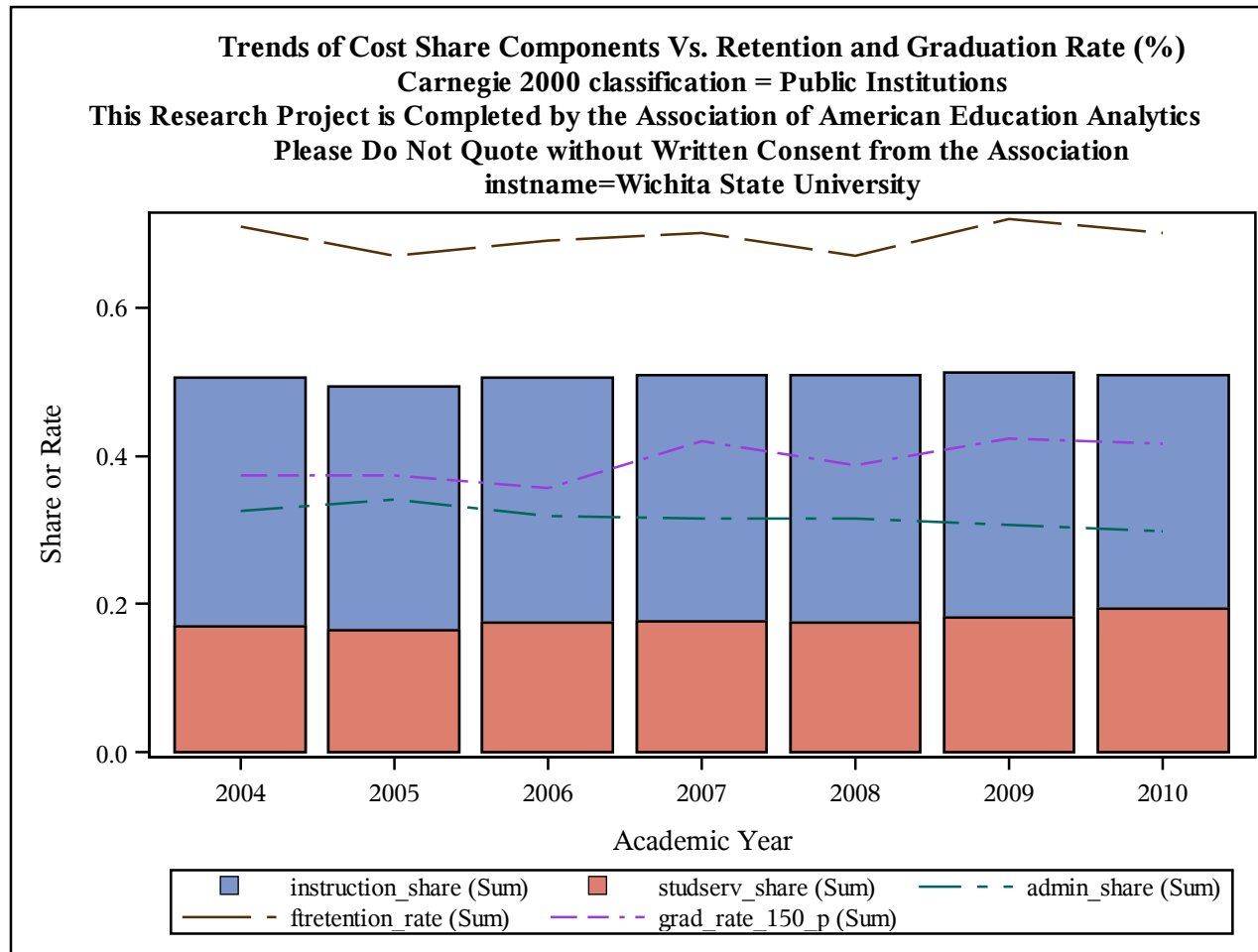

Trends of Cost Share Components Vs. Retention and Graduation Rate (%)
Carnegie 2000 classification = Public Institutions
This Research Project is Completed by the Association of American Education Analytics
Please Do Not Quote without Written Consent from the Association
instname=Wilkes Community College

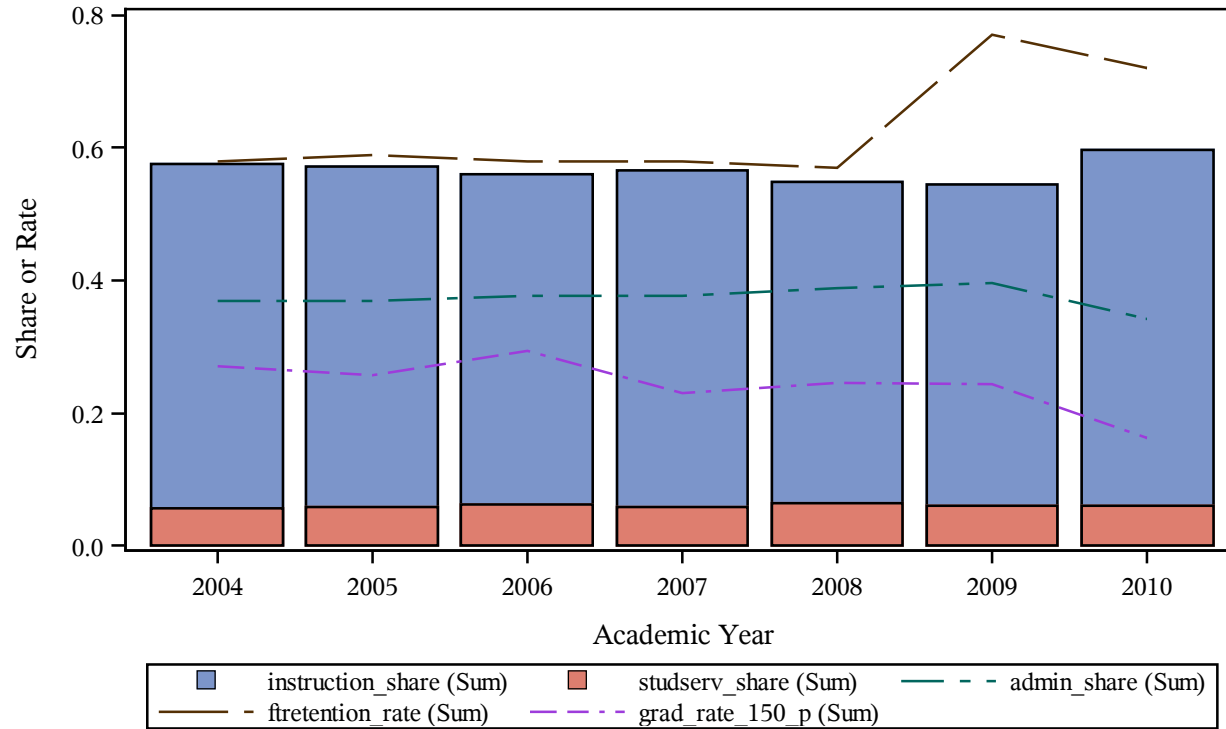

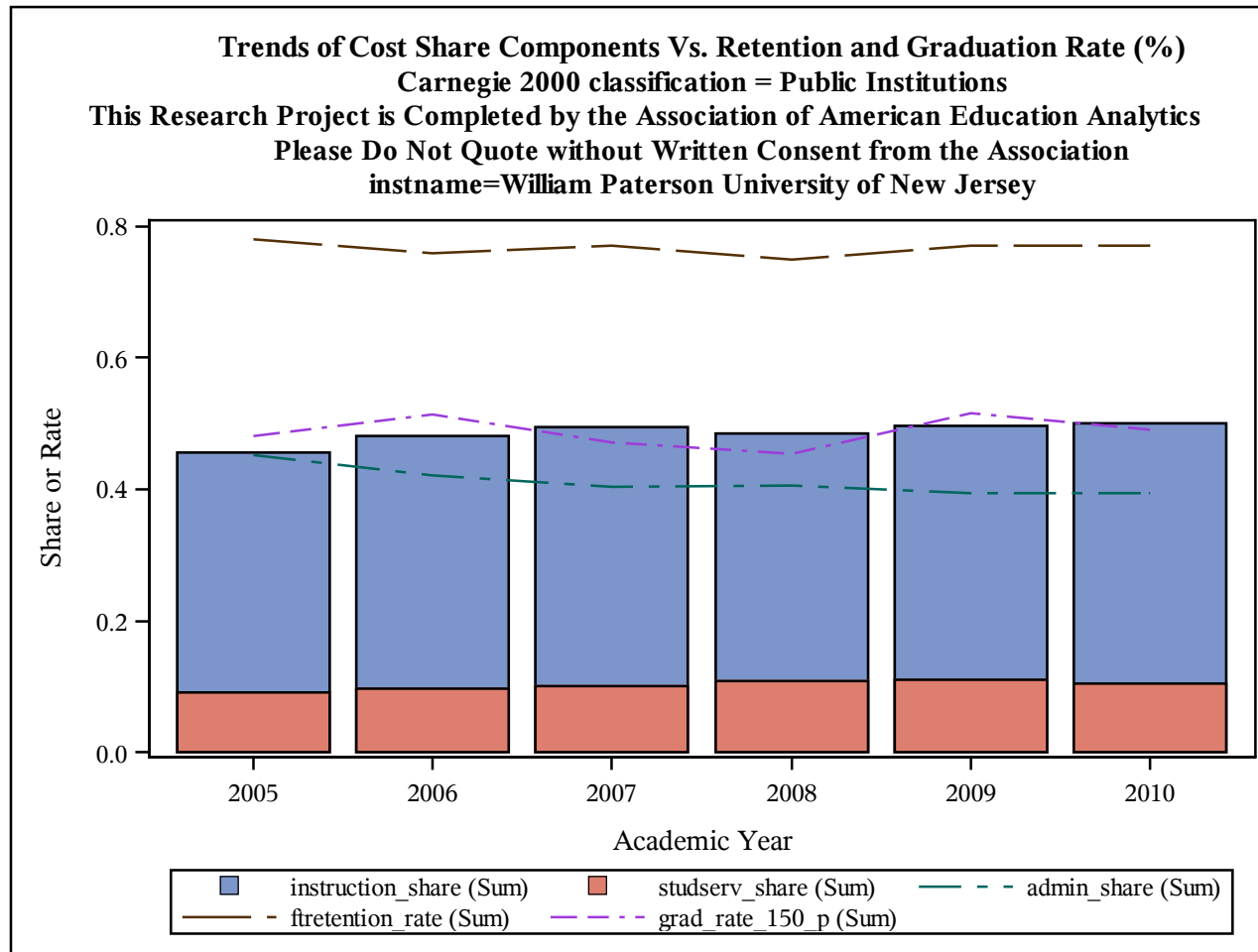

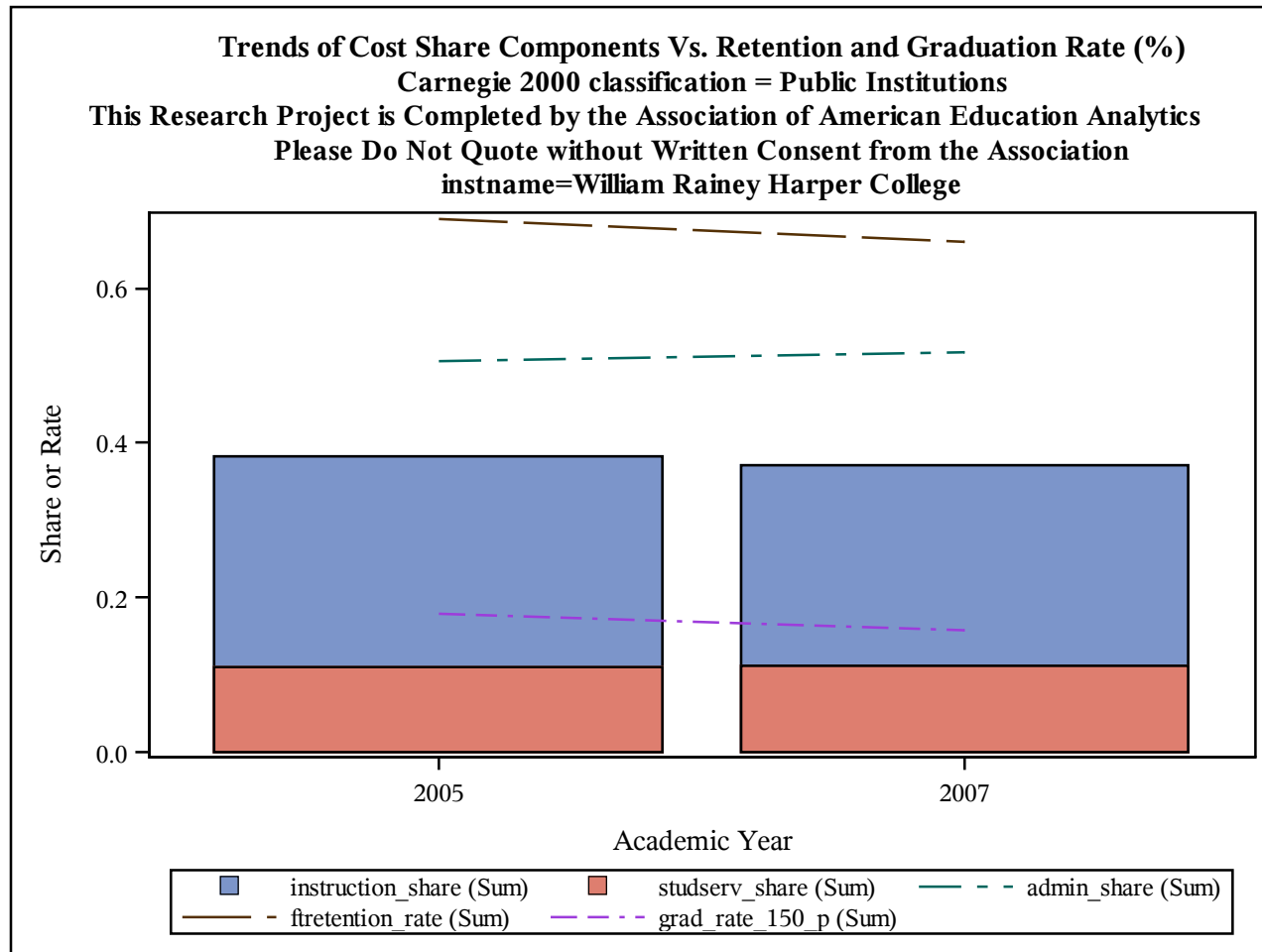

Trends of Cost Share Components Vs. Retention and Graduation Rate (%)
Carnegie 2000 classification = Public Institutions
This Research Project is Completed by the Association of American Education Analytics
Please Do Not Quote without Written Consent from the Association
instname=Wilson Community College

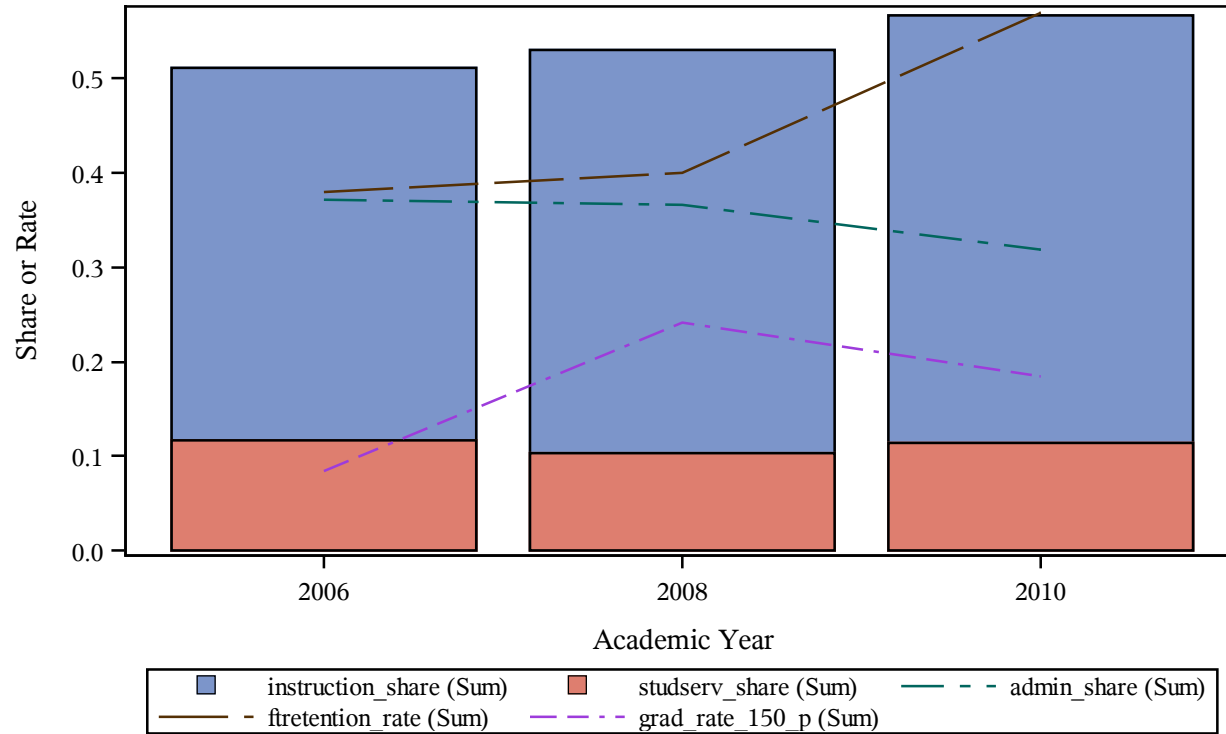

Trends of Cost Share Components Vs. Retention and Graduation Rate (%)
Carnegie 2000 classification = Public Institutions
This Research Project is Completed by the Association of American Education Analytics
Please Do Not Quote without Written Consent from the Association
instname=Wilson Technical Community College

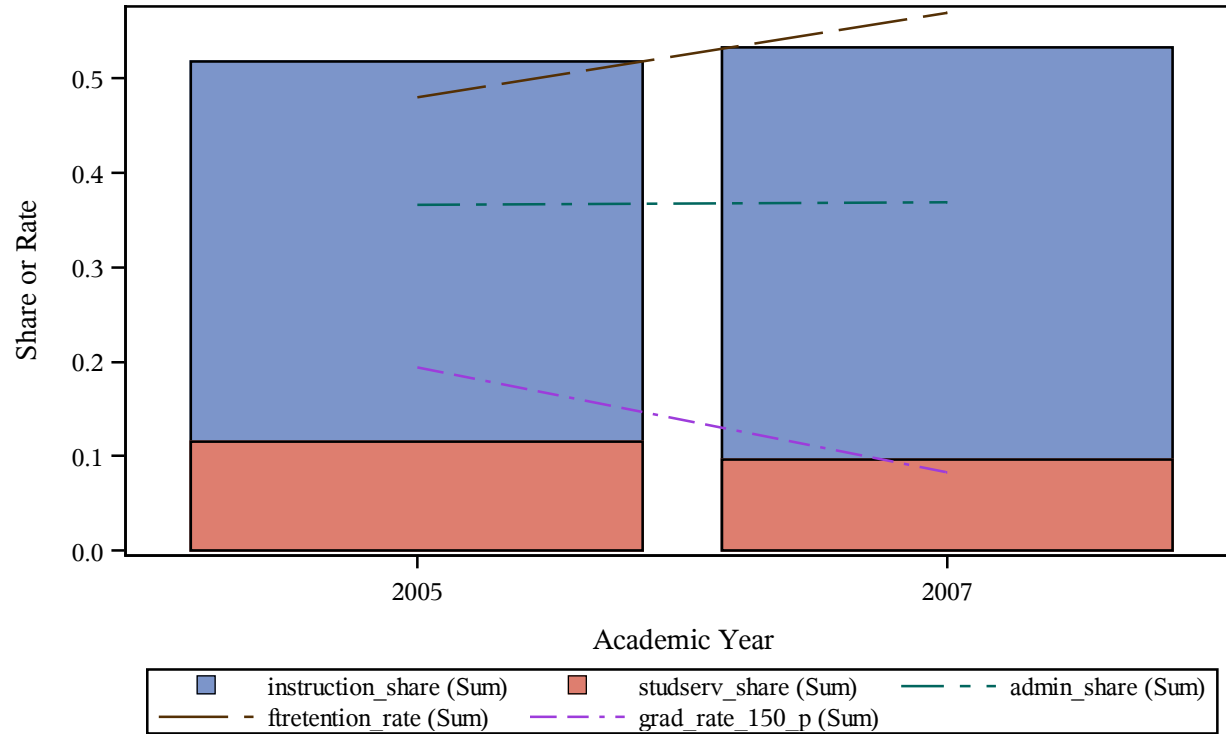

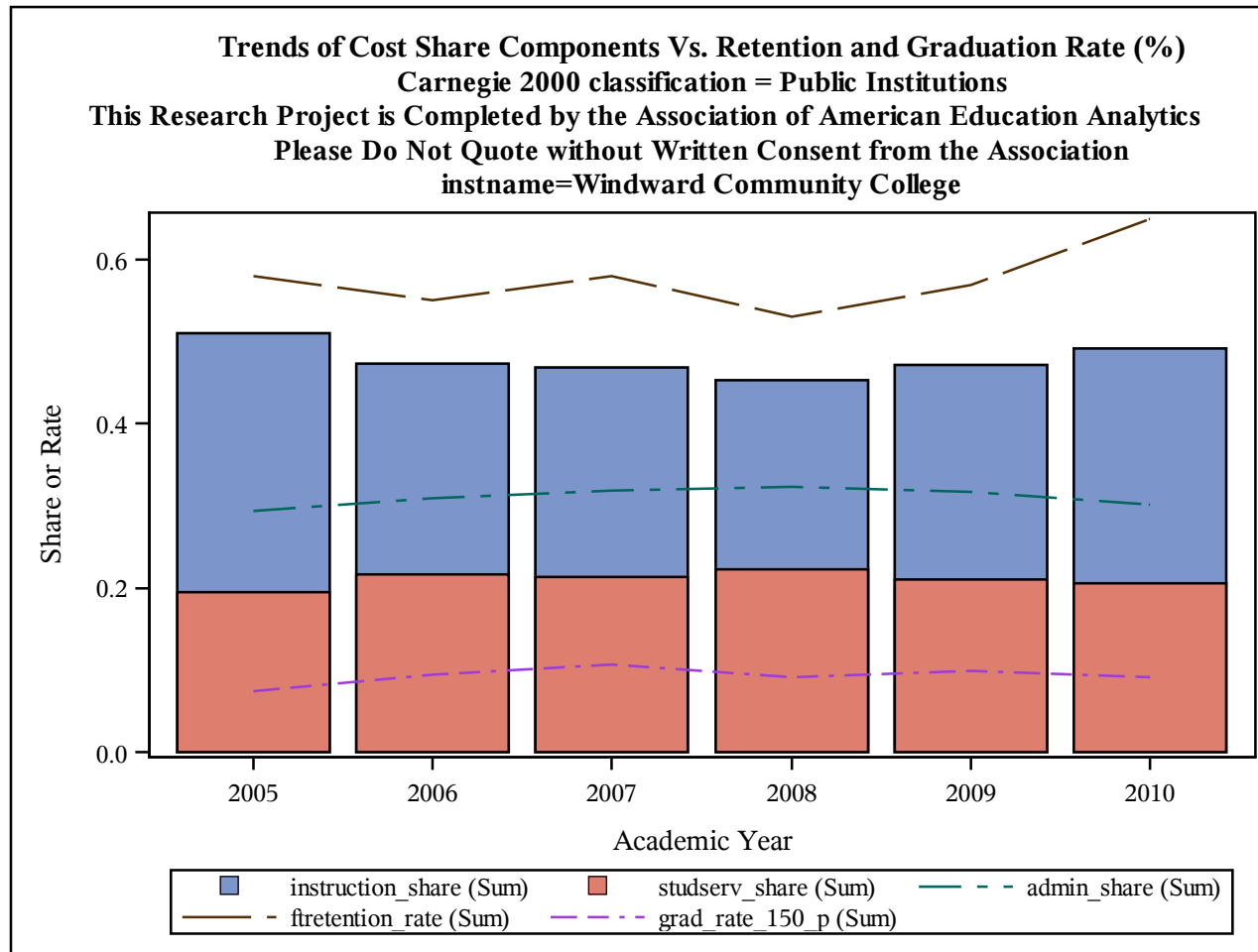

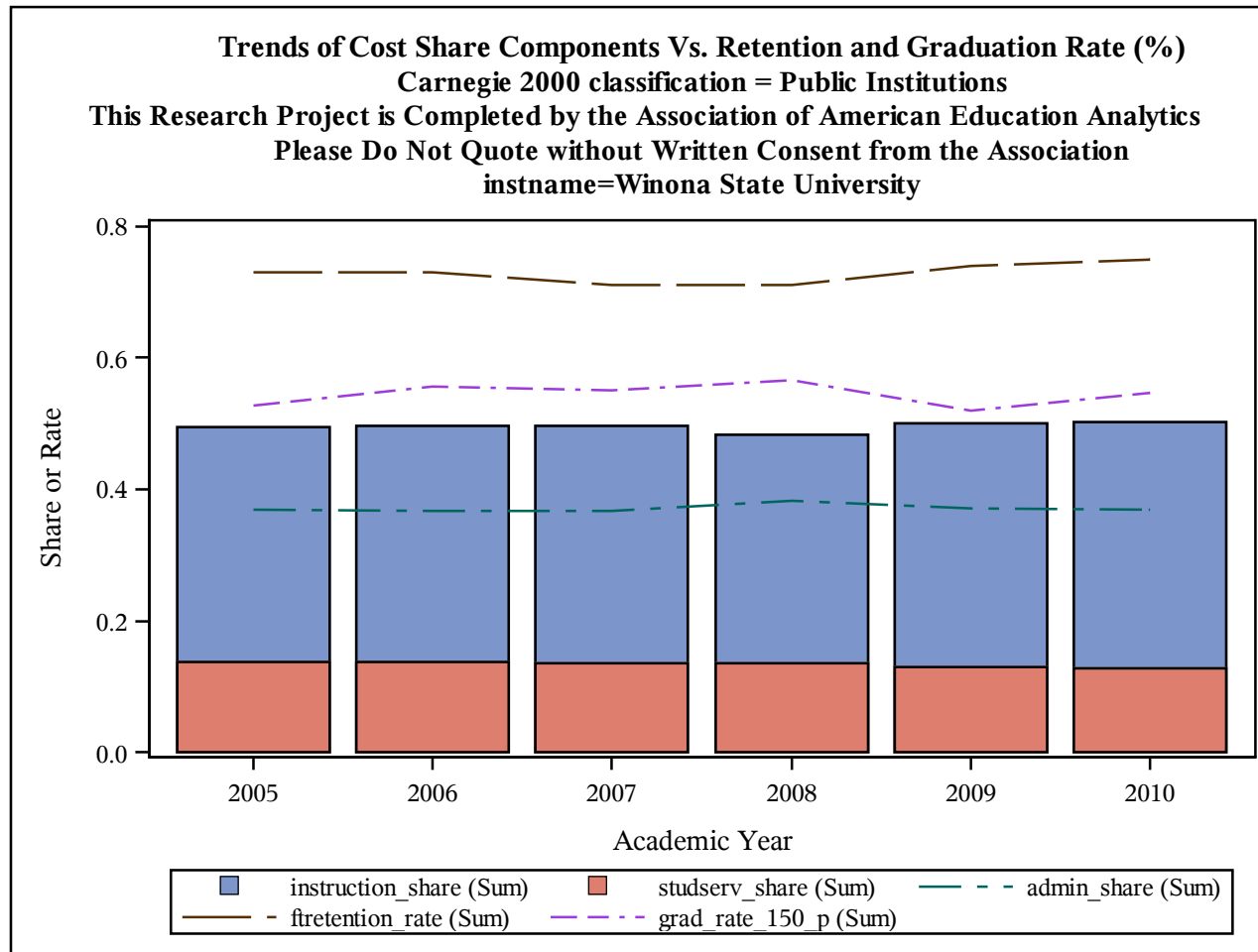

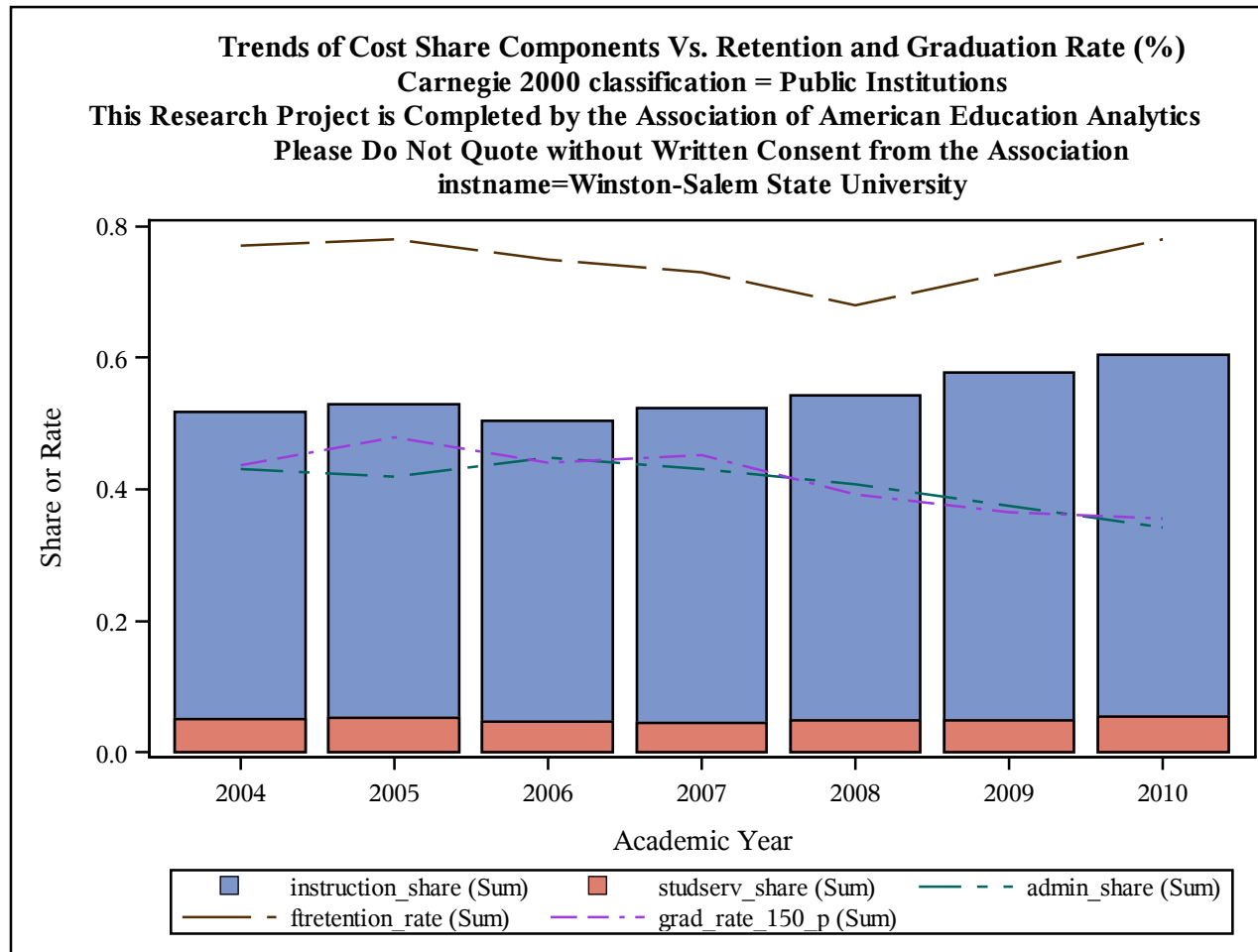

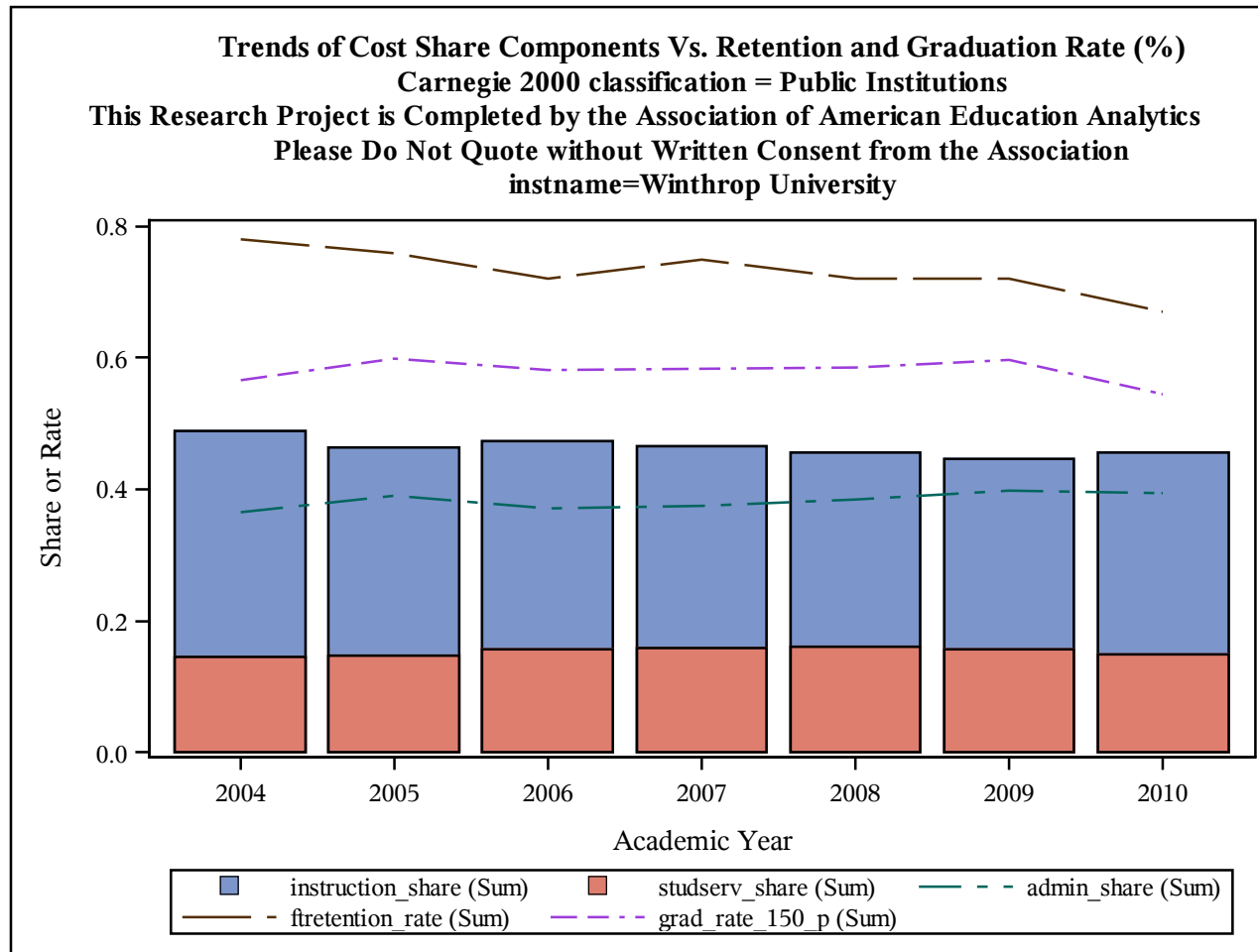

Trends of Cost Share Components Vs. Retention and Graduation Rate (%)
Carnegie 2000 classification = Public Institutions
This Research Project is Completed by the Association of American Education Analytics
Please Do Not Quote without Written Consent from the Association
instname=Wisconsin Indianhead Technical College

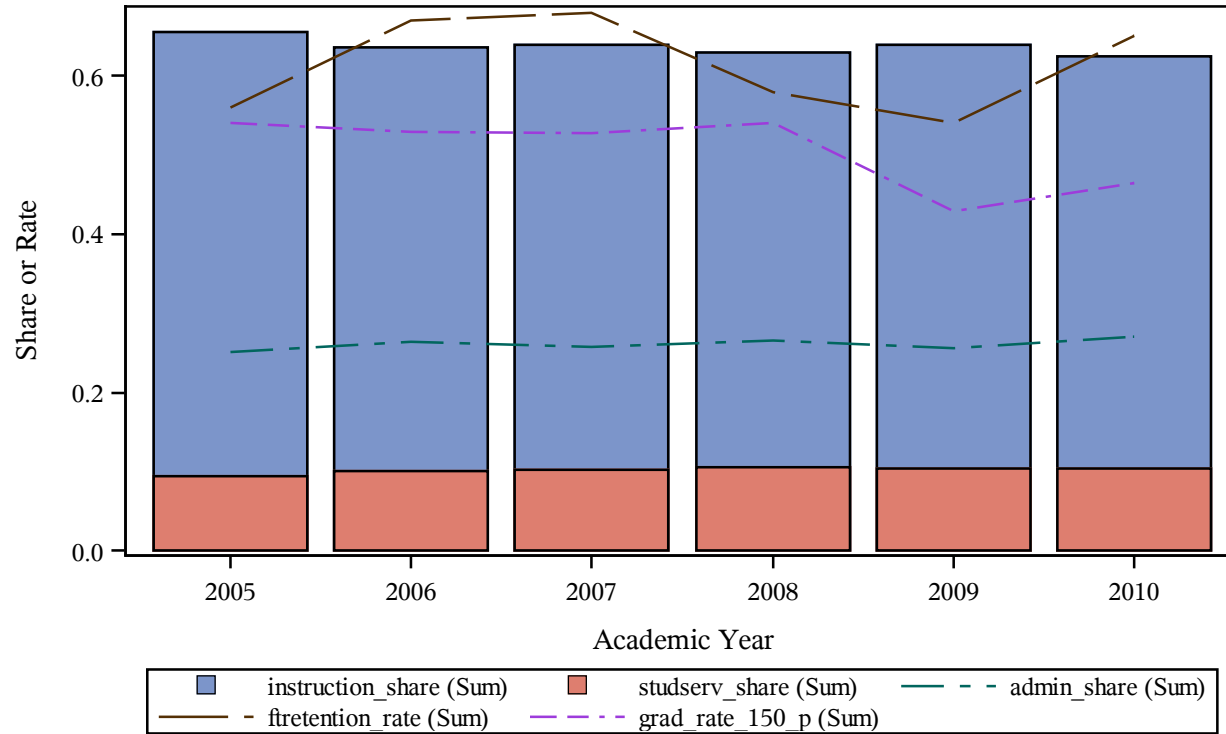

Trends of Cost Share Components Vs. Retention and Graduation Rate (%)
Carnegie 2000 classification = Public Institutions
This Research Project is Completed by the Association of American Education Analytics
Please Do Not Quote without Written Consent from the Association
instname=Wor-Wic Community College

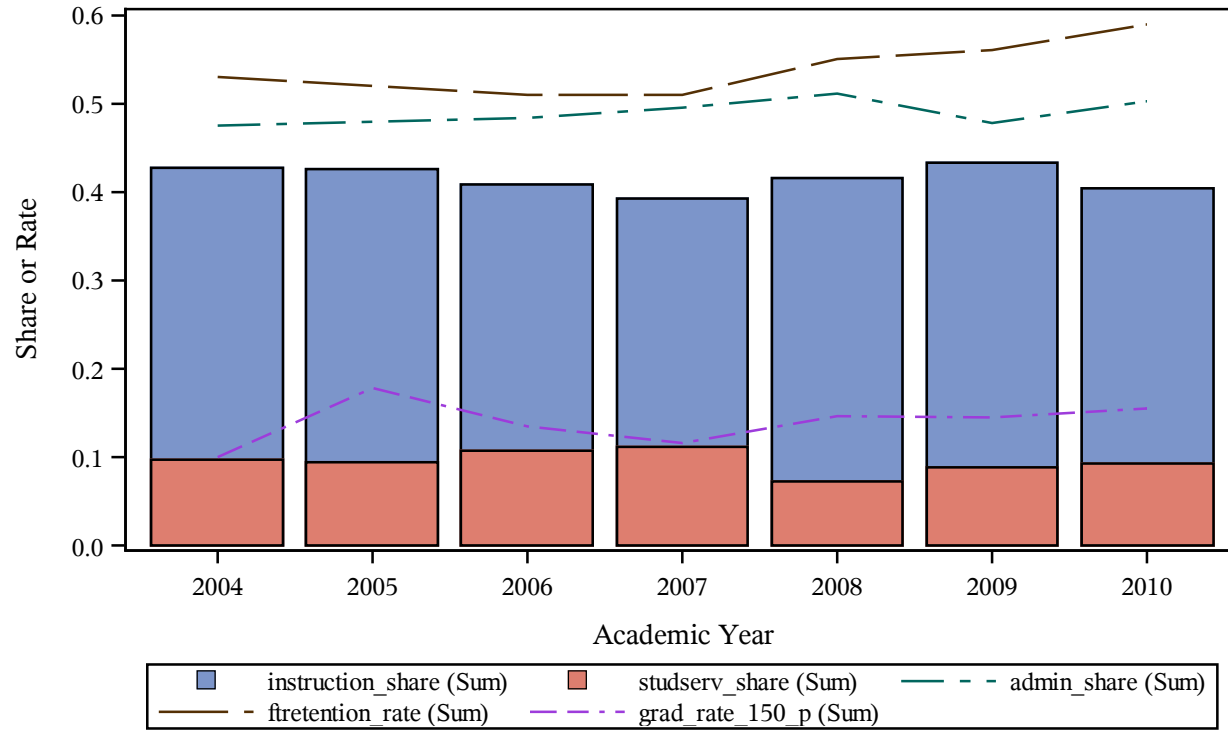

Trends of Cost Share Components Vs. Retention and Graduation Rate (%)
Carnegie 2000 classification = Public Institutions
This Research Project is Completed by the Association of American Education Analytics
Please Do Not Quote without Written Consent from the Association
instname=Worcester State College

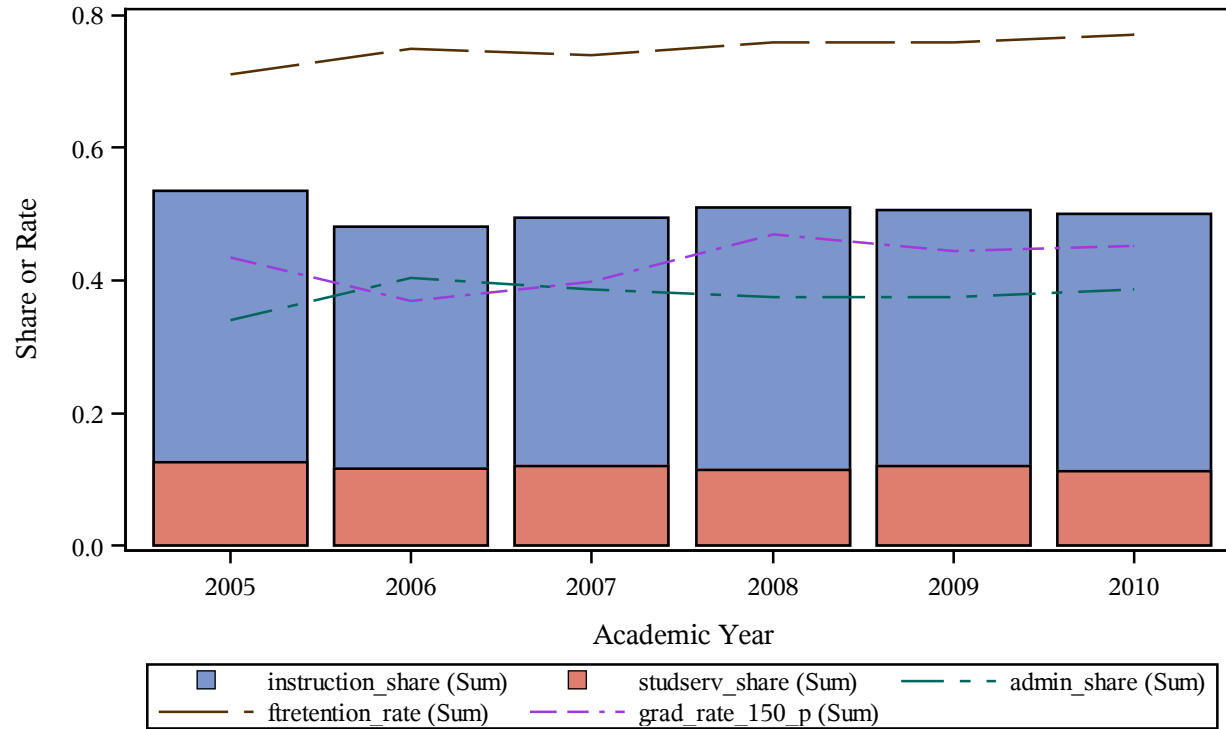

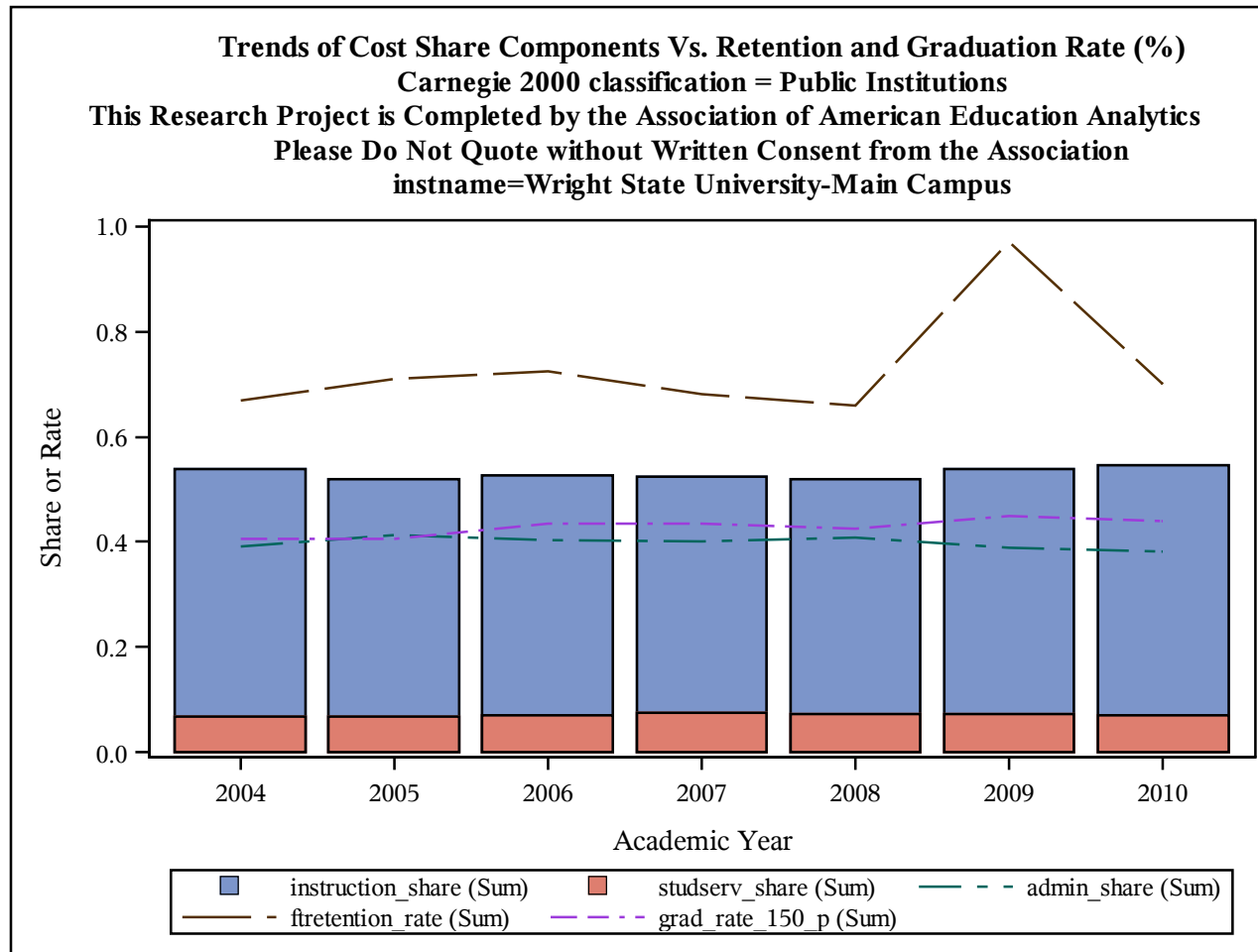

Trends of Cost Share Components Vs. Retention and Graduation Rate (%)
Carnegie 2000 classification = Public Institutions
This Research Project is Completed by the Association of American Education Analytics
Please Do Not Quote without Written Consent from the Association
instname=Wytheville Community College

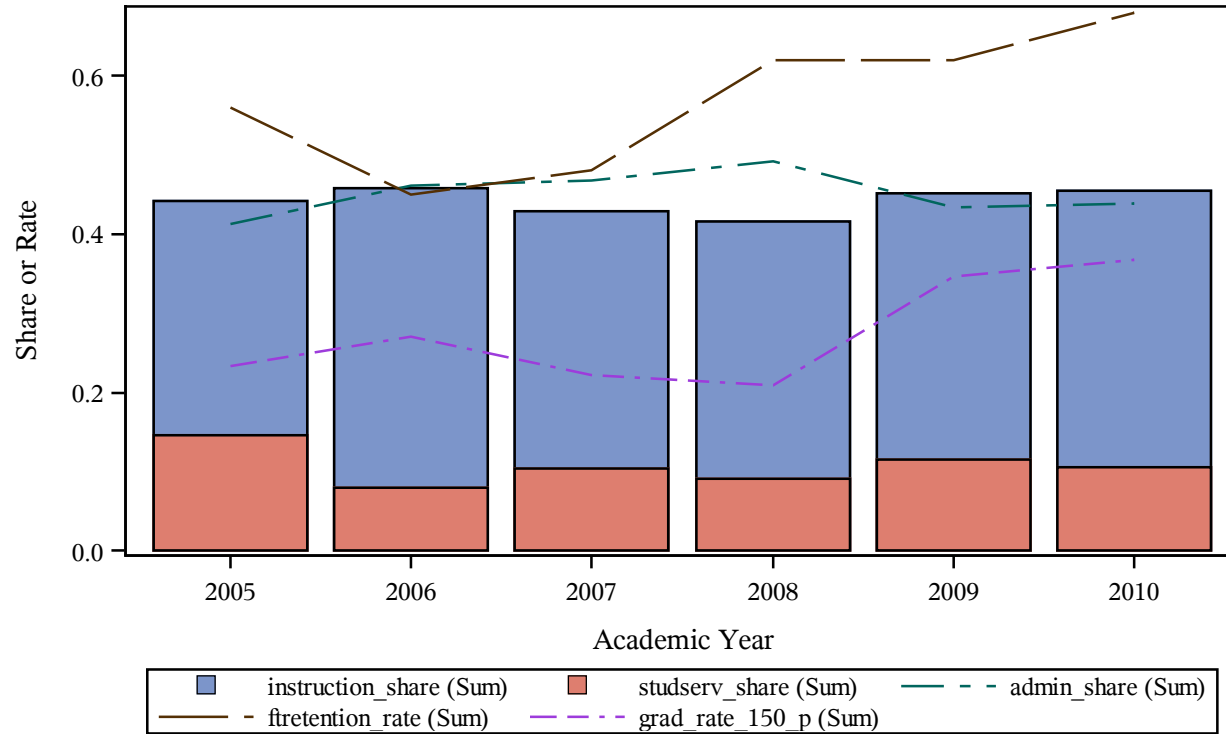

Trends of Cost Share Components Vs. Retention and Graduation Rate (%)
Carnegie 2000 classification = Public Institutions
This Research Project is Completed by the Association of American Education Analytics
Please Do Not Quote without Written Consent from the Association
instname=Yakima Valley Community College

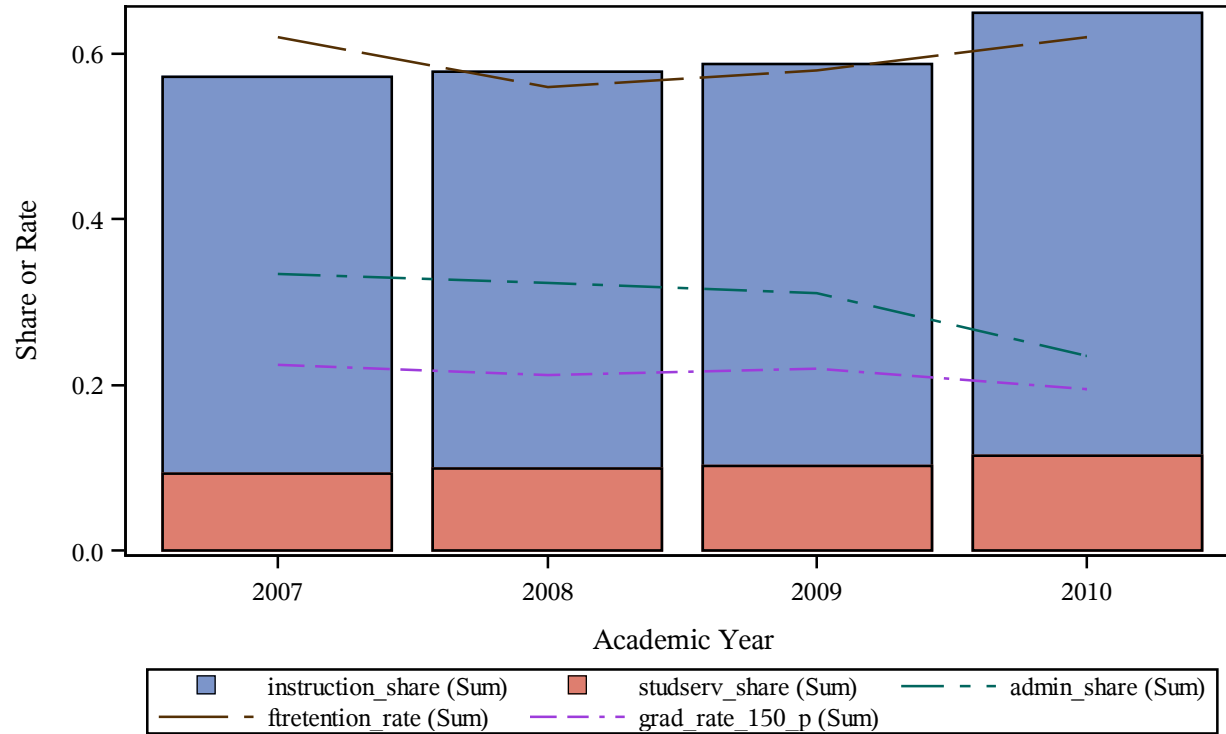

Trends of Cost Share Components Vs. Retention and Graduation Rate (%)
Carnegie 2000 classification = Public Institutions
This Research Project is Completed by the Association of American Education Analytics
Please Do Not Quote without Written Consent from the Association
instname=Yavapai College

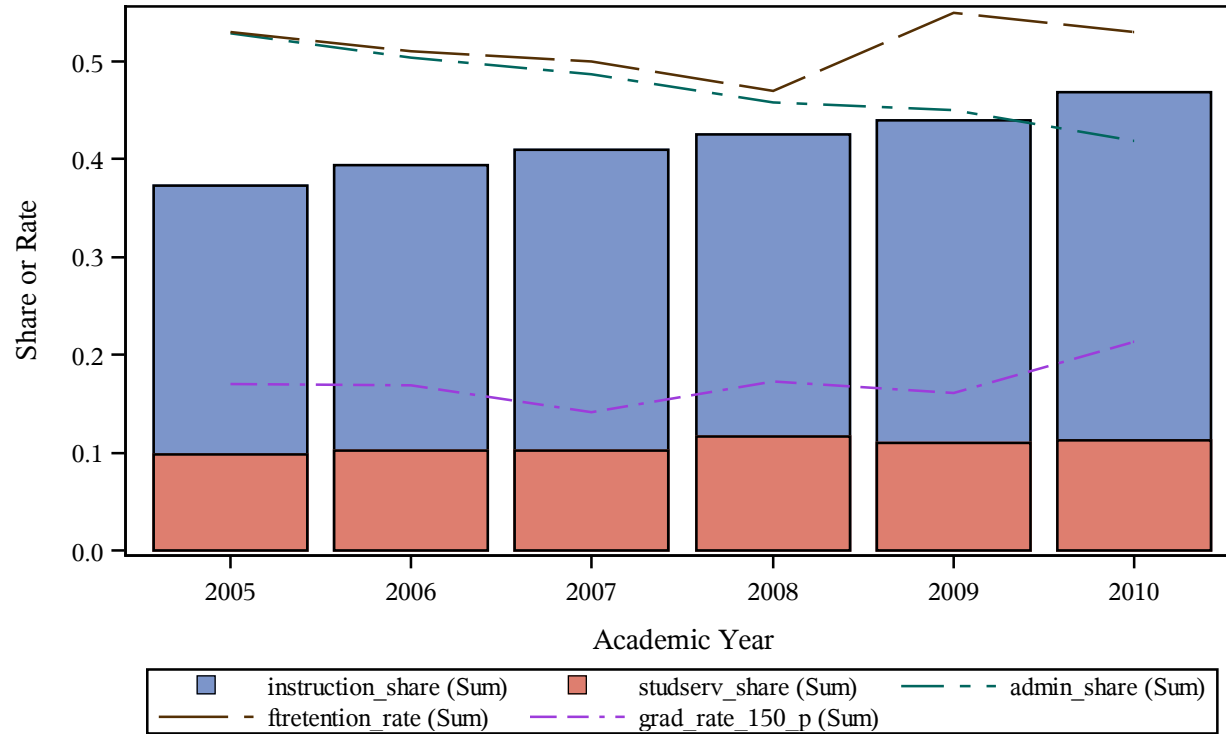

Trends of Cost Share Components Vs. Retention and Graduation Rate (%)
Carnegie 2000 classification = Public Institutions
This Research Project is Completed by the Association of American Education Analytics
Please Do Not Quote without Written Consent from the Association
instname=York County Community College

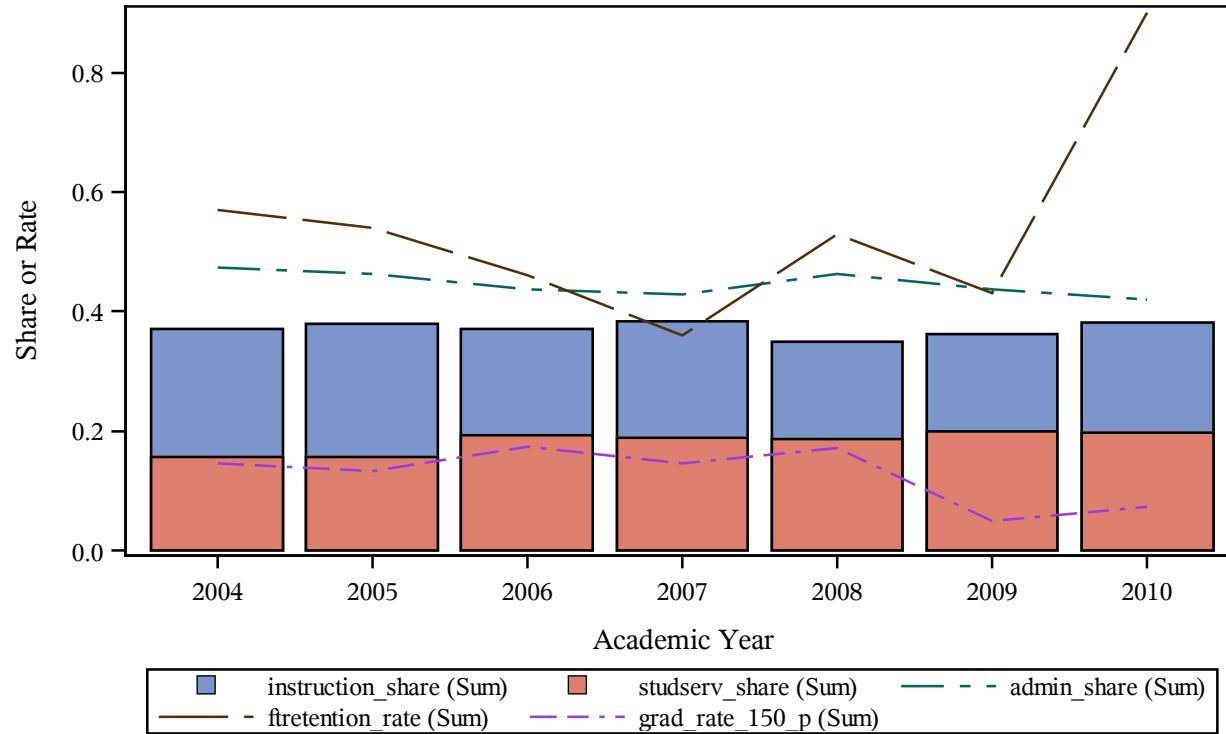

Trends of Cost Share Components Vs. Retention and Graduation Rate (%)
Carnegie 2000 classification = Public Institutions
This Research Project is Completed by the Association of American Education Analytics
Please Do Not Quote without Written Consent from the Association
instname=York Technical College

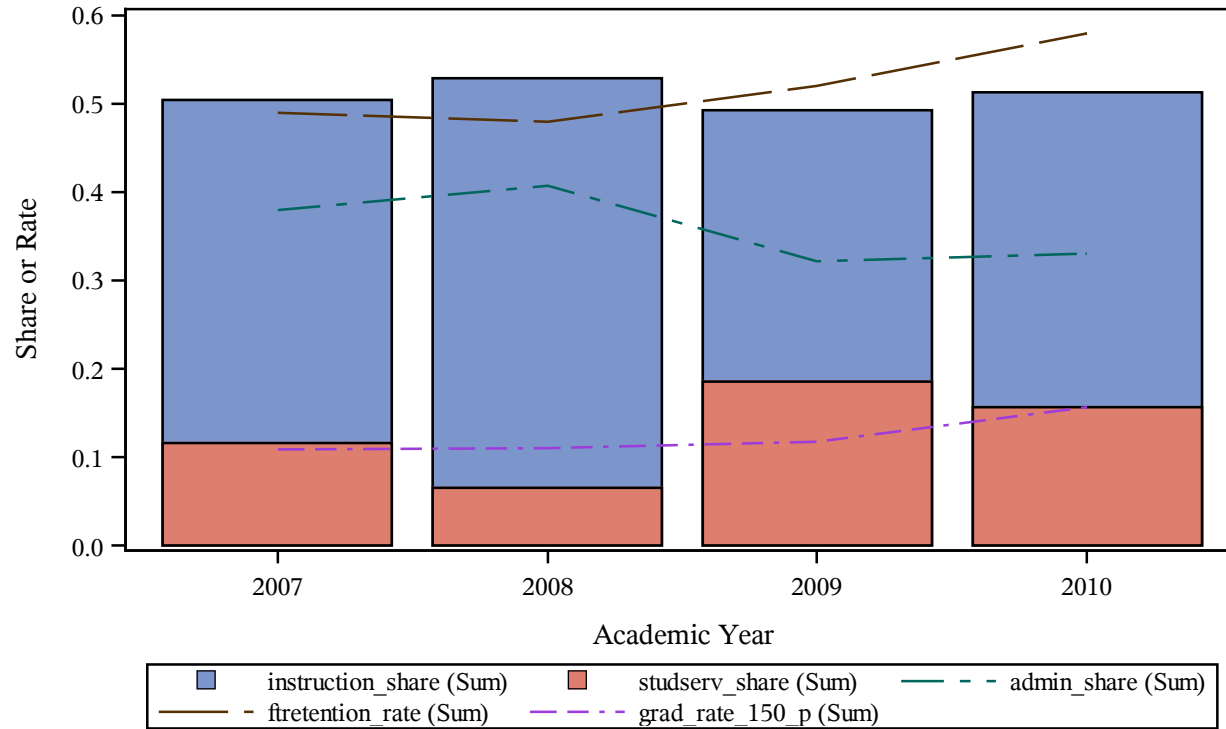

Trends of Cost Share Components Vs. Retention and Graduation Rate (%)
Carnegie 2000 classification = Public Institutions
This Research Project is Completed by the Association of American Education Analytics
Please Do Not Quote without Written Consent from the Association
instname=Youngstown State University

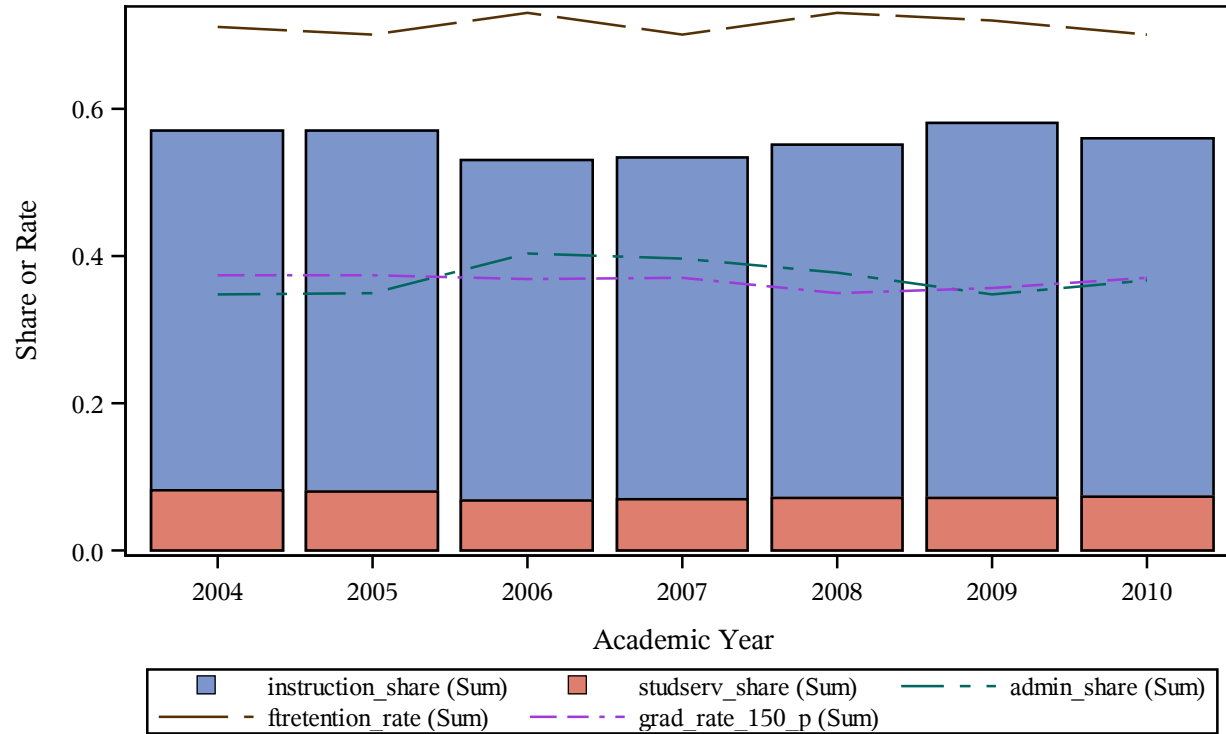

Trends of Cost Share Components Vs. Retention and Graduation Rate (%)
Carnegie 2000 classification = Public Institutions
This Research Project is Completed by the Association of American Education Analytics
Please Do Not Quote without Written Consent from the Association
instname=Yuba College

